

# 2026 National Heifer Sale

*Supporting Jersey Youth Development Programs*

FRIDAY, JUNE 19, 2026 6:30 PM CST



USJersey



**TAGGING TODAY.**

**TAGGING TOMORROW.**



Merck Animal Health is committed to delivering the trusted Allflex® branded products you depend on for success. Our industry-leading visual tags and proven electronic identification help you achieve your operational goals with the readability and durability producers have relied on for generations. Identify your herd—and your operation's future with the Allflex portfolio.

**Learn more at [AllflexUSA.com](https://www.AllflexUSA.com)**

# The 69<sup>th</sup> National Heifer Sale



**USJersey**

## Evening festivities

Social at 5:00 p.m. ~ Dinner at 5:30 p.m. ~ Sale at 6:30  
Cane Run Bluegrass Band immediately following the sale

Friday, June 19, 2026  
DoubleTree Hotel Springfield

Sale will be broadcast live on CowBuyer.com

## Sale Staff

Kristin Paul ..... Director of Field Services/Area Representative .....209/402-5679  
Benny Rector ..... AJCA-NAJ Area Representative .....614/563-3227  
Seth Israelsen ..... District 3 Manager, Area Representative .....614/216-9727  
Neal Smith.....AJCA-NAJ Executive Secretary .....209/988-0601  
Greg Lavan ..... AJCA-NAJ Area Representative .....614/216-8838  
Jason Robinson ..... AJCA-NAJ Area Representative .....614/216-5862  
Brad Barham ..... Sale Force .....423/368-3556  
Vickie White.....Clerk ..... Office: 614/322-4452  
Herby Lutz.....Pedigrees .....614/570-2444  
Chris Hill..... Auctioneer.....202/255-7907

## Special Presentation

The Kenny Stiles Memorial Award will be presented to the consignor of the highest selling animal.



The genetic evaluations contained within this report, unless otherwise noted, are provided by the Council on Dairy Cattle Breeding as the steward of the National Cooperator Database. The National Cooperator Database houses producer owned milk, management, ancestry, type, and genotype data for the use in genetic evaluations and independent research. Data included in the National Cooperator Database is submitted through certified organizations for data quality and integrity. As such, individual traits - along with the Lifetime Net Merit \$, Cheese Merit \$, Fluid Merit \$, and Grazing Merit \$ indexes - are Powered by CDCB, unless otherwise noted. For more information about the individual traits Powered by CDCB and the verification and validation of evaluations, visit <https://uscdcb.com/cdcbmarks/>

Discover, Visa, MasterCard, and American Express accepted.

NOTICE TO ALL BIDDERS ON A CHANGE TO PAYMENT TERMS: Cash, Check, Debit Card, Visa, MasterCard, American Express or Discover accepted. 3% buyer's premium on all sales with 3% waived for cash or check.



6486 E. Main Street, Reynoldsburg, OH 43068  
614.861.3636 (office) 614.322.4496 fax  
JMS@USJersey.com | <http://JMS.USJersey.com>

Broadcast Live on:



Mark Twain Sponsor  
of AJCA-NAJ Annual Meetings

Live Online Bidding: Pre-Registration  
required at least 1 hour prior to the sale.  
[www.cowbuyer.com](http://www.cowbuyer.com)

Aaron Ray Tompkins: 336/363-4639  
Erica Davis: 614/361-9716

Health Requirements: All animals  
will be tested negative for leuko-  
sis, BVD-PI, tuberculosis, and  
Brucellosis.

Interstate health papers can be  
written at the time of shipment. All  
animals will be given a shipping  
fever booster and will be parent-  
age verified.

Annual Meeting Headquarters  
DoubleTree Hotel Springfield  
Springfield, MO



The pedigrees in this catalog are prepared by sale management using the most recent pedigree information available. Breeding and production information is provided to us by the consignors. Although information is verified to the best of sale management's knowledge, management cannot guarantee against errors or omissions.

All announcements from the box on sale day, take precedence over printed materials.

The American Jersey Cattle Association and National All-Jersey Inc. promote the use of authentic and unaltered photographic images of Jersey animals, and disapproves of the use of any photographic images that alter the body of the Jersey animal. The American Jersey Cattle Association therefore requests that all photographic images of Jersey animals submitted for publication in catalogs of Jersey Marketing Service contain no alterations to the body of the animal.

Despite its best efforts to ensure that only unaltered photographs of Jersey animals are used in this publication, the American Jersey Cattle Association cannot guarantee that every photographic image of a Jersey animal is authentic and unaltered.

# Pedigree = Proven Performance

The production is bred into every heifer selected for the National Heifer Sale. Buyers of previous consignments have realized the benefits of this potential.



**All Lynns Irwin Trista-ET, E-91%**  
4-9 305 19,400 4.4% 857 3.5% 687  
Sold in the 2013 Sale



**Hilmar Celebrity 26191, E-93%**  
3-11 305 25,770 5.3% 1,374 3.8% 972  
Sold in the 2011 Sale



**Pearlmount Jimmie Dawn-ET, E-91%**  
1-11 305 17,226 4.0% 686 3.7% 644  
Sold in the 2010 Sale



**Kevetta Citation A Verna-ET, E-91%**  
3-11 305 21,110 5.8% 1221 3.7% 787  
Sold in the 2017 Sale



**JX Gure Behia Skyler 3946 {5}, VG-86%**  
1-11 305 16,350 6.0% 988 4.0% 660  
Sold in the 2021 Sale



**Family Hill Moment Fawn, E-90%**  
2-11 305 17,430 6.1% 1,055 3.9% 673  
Sold in the 2010 Sale



**Free-Mar Blackstone Beeves, E-92%**  
4-2 305 3x 25,150 5.2% 1,307 3.5% 890  
Sold in the 2009 Sale



**TJF/Lee Action Mamme 847-ET, E-92%**  
3-1 305 3x 19,550 5.4% 1,053 3.7% 721  
Sold in the 2009 Sale



**Jars of Clay Plus Vanessa {6}, E-90%**  
1-10 305 14,960 4.8% 725 3.7% 549  
Sold in the 2012 Sale



**Hillview Louie Katiki-P, E-90%**  
3-2 305 3x 26,950 4.5% 1,024 3.0% 817  
Sold in the 2013 Sale



**Boyd-Lee Matinee Habanero-ET, E-91%**  
5-10 305 3x 24,080 5.3% 1,272 3.5% 849  
Sold in the 2008 Sale



**Ahlem Viabull Vanity 5057-P, E-91%**  
3-4 305 3x 19,410 4.4% 855 3.7% 709  
Sold in the 2018 Sale

These well-known animals have contributed to the Jersey breed as we know it today. Many sons, grandsons, and female descendants have made their mark on the A.I. industry and as mothers of sons around the country.



**MS Irwin 7762 X899, E-93%**  
5-10 305 24,840 5.0% 1,244 3.8% 947  
Sold in the 2014 Sale



**Forest Glen Clearvision Jadey, VG-83%**  
5-0 305 22,850 4.6% 1,040 3.9% 888  
Sold in the 2016 Sale



**Clareshoe Allstar Zoom Zoom, E-91%**  
2-10 305 18,750 5.9% 1,111 3.9% 739  
Sold in the 2014 Sale



**Hei-Bri Galvanize Calli, VG-87%**  
3-8 278 3x 24,120 4.7% 1,138 3.9% 929  
Sold in the 2013 Sale



**DP Prescott Gwen 1619, VG-88%**  
4-2 305 23,670 5.7% 1,342 3.6% 850  
Sold in the 2013 Sale



**BW Renegade Charia X37, E-90%**  
4-2 278 17,980 5.0% 903 3.6% 656  
Sold in the 2013 Sale



**JX SR Goose Reaction {3}-P, E-94%**  
3-10 299 3x 23,450 4.9% 1,146 3.7% 866  
Sold in the 2012 Sale



**Hillview Machete Key-Charm-P-ET, VG-85%**  
1-11 305 3x 25,420 3.5% 882 3.0% 760  
Sold in the 2015 Sale



**Heartland Pharoah Lindsey, E-90%**  
5-2 305 24,700 4.9% 1,200 3.7% 909  
Sold in the 2015 Sale



**Summetz Mecca Savannah  
Shanttell-ET, VG-88%**  
3-9 305 27,150 4.8% 1,297 3.6% 965  
Sold in the 2009 Sale



**JX Crescent Premium Gudlady{5}-ET, VG-82%**  
1-8 305 17,740 5.6% 985 3.8% 669  
Sold in the 2016 Sale



**JX Lucky Hill Whiskey {6}-ET**  
2-1 305 22,660 4.8% 1079 3.5% 796  
Sold in the 2019 Sale

# TERMS AND CONDITIONS FOR CONSIGNMENT SALES

*Adopted December 31, 2005 by the American Jersey Cattle Association*

**TERMS:** The terms of the sale are cash, check, or wire transfer for the full purchase price in U.S. funds on sale day. Parties unknown to the seller or sale management must furnish a statement or letter from his/her bank or a certified check. The seller, sponsor, or sale manager reserves the right to require payment by wire transfer, certified check, or in cash. If other arrangements for payment are made with the seller, a written agreement acknowledging such terms and signed by both parties must be filed with the sale clerk prior to release. All payments must be made to the sale clerk. No release will be given prior to a satisfactory settlement, whereupon a signed order from the clerk must be presented to the loading supervisor. Seller retains title until payment has been honored unless other arrangements are made. Buyers are entitled to warranties as listed below only after full compliance with these terms.

**SALE POSITIVE:** The highest bidder shall be the buyer. Every animal is pledged to absolute sale unless withdrawn for cause as determined by the sale manager. In case of dispute the animal shall again be put up for advance bids, and if there be no advance bid, the animal shall be sold to the person from whom the auctioneer accepted the last bid. If two or more claim the bid, the auctioneer shall indicate the party whose bid was recognized. Other claimants will be given an opportunity to increase the bid. Bidding directly or indirectly on an animal in which the bidder or any person for whom the bid is made has an ownership interest is prohibited unless the intention to bid is disclosed specific to each animal in the catalog or announced from the auction stand.

**CERTIFICATES OF REGISTRATION:** Certificates of registration or identification (whichever applies) showing transfer to the buyer on the records of the American Jersey Cattle Association will be furnished by the seller for each animal at no cost within a reasonable period of time. An animal may not be transferred back to the seller for a period of one year except at the discretion of the American Jersey Cattle Association. Registration certificates show registration on the records of the American Jersey Cattle Association, but are not documents of title.

**CATALOG INFORMATION:** The material in the sale catalog has been carefully edited. Any errors, omissions, or information noted after printing of the catalog will be announced from the auction stand. Such announcements will take precedence over printed matter in the catalog. In any event, neither the sponsor nor the sale manager shall be responsible for errors or omissions.

**RISK:** All animals are at the buyer's risk as soon as struck off, but will be cared for at no cost for 24 hours. Buyers must make arrangements for care of their purchases beyond the 24 hour period. Animals are solely at the seller's risk prior to being struck off, including that time while under the care and supervision of the sponsor or sale manager.

## **WARRANTIES:**

(a) **Title.** The seller warrants clear title to the animal and other items sold and the right to sell the same.

(b) **Breeding.** The seller guarantees his/her animals to be breeders, but not beyond the purchase price, with the following understanding:

**Males:** Should any bull within four months after the sale date or within four months after reaching the age of fourteen months, whichever is later, fail to prove a breeder after being used on a registered Jersey female known to be a breeder, the matter shall be reported in writing to the seller who shall have four months from the date the bull is returned to him/her to prove him to be a breeder, before refunding the full purchase amount or making other satisfactory settlement with the buyer.

**Females:** Any female that has freshened normally within ninety days prior to the date of sale is, by that fact, considered to be a breeder. Should any other female when fresh over ninety days fail to become pregnant within four months of the sale date, or if she is less than sixteen months old when sold fail to become pregnant by the time she reaches the age of twenty months, after having been bred to a registered Jersey bull known to be a breeder and after having been treated by a licensed veterinarian, the matter shall be reported in writing to the seller within 90 days of the applicable limit, and the seller shall then have the privilege for four months after receiving the animal to prove her a breeder before refunding the full purchase price or making other settlement satisfactory to the buyer. Females bred when sold and pronounced in calf are presumed to be pregnant, but pregnancy is not guaranteed unless so announced. The seller makes no warranty that pregnant females will deliver calves or that they will carry their full term. Superovulation or flushing of a female after the sale negates any breeding warranty. Unless notice has been given to the sale manager prior to sale date and is noted in the catalog or announced from the auction stand that a female has been superovulated or flushed prior to sale date, the seller warrants that such is not the case. For animals that have been superovulated or flushed, a complete record of all embryo transfer offspring, pregnancies, and frozen embryos by service sire are to be given to the sale manager.

(c) **Embryos.** Only Grade 1 embryos collected and processed by an embryo transfer business (ETB) certified by the American Embryo Transfer Association (AETA) will be sold. Sale manager will have a copy of the Certificate of Embryo Recovery and Certificate of Freezing (AETA Forms A and C) before and during any sale.

(d) **Choice of Pregnancy.** Should an animal chosen from a specified flush fail to meet the breeding warranties, or should an animal of the sex specified by the buyer not result from a specified flush, the buyer and seller will take the following steps:

1. Seller will offer the choice of remaining animals from the specified flush, and/or
2. Seller will offer the choice of another flush already implanted or of a future flush. If the buyer accepts the choice of a future flush, unless otherwise agreed no interest will be charged to the buyer, but payment schedules will remain the same.
3. If neither of the above options are acceptable to the buyer, the seller will make full refund of all payments received.

(e) **Limited Warranties. The Seller makes no other warranties, express or implied, including without limitation, merchantability or fitness for a particular purpose. All warranties cease when an animal is resold or transferred by the original purchaser.**

**HEALTH CERTIFICATE:** The seller will provide to the buyer an official health certificate for interstate shipment of each animal. No warranty is made as to the condition or health of the animal or the result of any future health test or as to the condition of an animal's udder following calving. Herd and/or area accreditation and certification status and calfhood vaccination status will be printed in the catalog or announced from the auction stand. Health tests and condition for export sales to foreign countries or states with special health requirements are the sole responsibility of the buyer unless otherwise announced from the auction stand or otherwise agreed prior to sale between the seller and the potential buyer.

**SHIPPING:** Assistance will be given in loading and shipping animals after the sale but no risk is assumed by anyone associated with the sale when such assistance is given. All costs, risks and responsibilities are borne by the buyer, and transportation charges on all animals subject to adjustment shall be paid by the buyer, unless other arrangements are made.

**ABSENTEE BIDDERS:** While it is preferable for prospective bidders to attend the sale in person, for the convenience of those not present, members of the sales force will represent you at the sale. Others handling bids for absentee buyers should identify themselves to the sponsor or sale manager before the sale to ensure that the terms of the sale are complied with. Any person handling a bid for an absentee buyer does so as agent only and is not responsible to the buyer for any animal he may purchase in that capacity.

**RESPONSIBILITY:** The seller is solely responsible for all warranties, as to animals or other property offered for sale. The sale manager, auctioneer and sponsor are acting as agents only and are not responsible for the title, condition, quality, fitness, or productiveness of any animals or other items sold.

Examination of all purchases should be made immediately after purchase, and any complaint must be reported to the sale manager before the close of the sale. Neither the sale manager, the sponsor, the seller, the auctioneer, nor anyone associated with the sale shall be responsible for accident, injury or property loss to anyone attending the sale. The sale manager, sponsor, and auctioneer shall not be liable for payment of the purchase price of any animal or other item sold. In submitting entries and/or selling animals or other items, the seller agrees to the terms and conditions set forth herein and assumes full responsibility of his or her animals.

**PENALTIES:** Violations of these terms and conditions shall be considered unethical sales practices and shall subject the violator to such penalties as may be imposed by the American Jersey Cattle Association.



# Rights to IVF

## DUPAT FEARLESS 15549-ET JE840003133238685 GT29K



**DUPAT FEARLESS 15549-ET**  
Dam of Lot A

BORN 02/26/2016 PJA 100 BBR 100 A2A2  
DHIA HERD # 93-24-0534 CONTROL # 15549  
FEMALE EFI 8.0% AMERICAN ID 15549/15549 JH1F JNS-TF

1-09 305 2 16700 4.7 785 3.6 609 104DCR 2100C  
2-09 305 2 21530 5.2 1110 3.6 778 104DCR 2690C  
4-07 305 3 23990 5.0 1206 3.7 887 104DCR 3068C  
305 2X ME AVG 3L 22125M 1084F 807P 2776C

2-01 80% 3-01 90% 5-01 91% 5-07 93%  
ST SR DF RA RW RL FA FU RH RUW UC UD TP TL RTR RTS  
43 38 48 22 42 26 42 47 45 43 37 30 33 25 32 27

PPA 1783M 53F 38P / YD 1384M 23F 27P  
CDCB GPTA S 05/05/2026 3RECS 93%R 68%ILE  
579M -0.12% 6F -0.07% 8P 123CM\$ 136NM\$ 167FM\$  
1.3PL 0.9LIV 0.5DPR 0.1CCR -0.2HCR 2.99SCS 121GM\$  
-0.1MFV -0.1DAB 0.5KET -0.5MAS 1.0MET 0.2RPL  
AJCA 05/05/2026 GPTAT 92%R 1.0 GJUI 22.1  
GJPI 89%R 85

SON(S):  
DUPAT UNCOMMON FORREAL-ET AT SELECT SIRE  
JNS-TF GJPI 132 81%ILE  
DUPAT FEARNOT-ET AT ACCELERATED GENETICS  
JNS-TF GJPI 104 78%ILE  
DUPAT FIRSTCUT-ET AT SELECT SIRE  
JNS-TF GJPI 74 41%ILE

DAUGHTER(S):  
JX DUPAT ARCHIE 23954 {6}-ET 85%  
4-00 297 3 24230 4.9 1182 3.7 887 96DCR 3068C  
DUPAT THRASHER 23759-ET 88%  
3-04 305 3 24550 5.2 1272 3.7 917 104DCR 3172C  
DUPAT CALIBAN 23506-ET 90%  
4-02 292 3 24710 5.2 1293 3.7 911 104DCR 3151C  
DUPAT THRASHER 22882-ET 85%  
2-10 305 3 24690 4.6 1148 3.8 931 104DCR 3129C  
DUPAT THRASHER 22842-ET 92%  
4-02 305 3 27350 5.2 1422 3.7 1007 104DCR 3483C  
DUPAT CRAZE 20740-ET 92%  
5-11 291 3 25000 5.2 1301 3.6 911 104DCR 3150C  
DUPAT CRAZE 20732-ET 90%  
2-09 305 3 23070 5.0 1159 3.7 844 104DCR 2919C  
DUPAT CRAZE 20707-ET 92%  
4-02 305 2 24430 4.9 1206 3.9 943 91DCR 3239C  
JX DUPAT STONEY 20527 {4}-ET 90%  
3-11 305 3 24290 5.7 1377 3.8 918 104DCR 3176C

BROTHER(S):  
DUPAT CHARLEMAGNE 521-ET AT CENTRAL VALLEY BREEDERS

SISTER(S):  
DUPAT FORMIDABLE 15199 85%  
5-07 305 3 25320 5.2 1305 3.8 968 104DCR 3350C  
DUPAT FEARLESS 15558-ET 90%  
7-07 305 3 27020 5.2 1413 3.7 1000 104DCR 3459C

SIRE:  
HI-LAND PAUL FEARLESS PJA100 14JE685  
USA 067247670 GT80K BBR 100 JH1F JNS-TF A2A2  
CDCB GPTA S 04/01/2026 191DAUS 39HRDS 0%RIP  
97%R 872M -0.17% 9F 31%ILE  
97%R -0.03% 27P 80CM\$ 80NM\$ 78FM\$ 24GM\$  
0.1PL -0.8LIV -2.0DPR -2.7CCR -1.0HCR 3.03SCS  
-0.1MFV -0.4DAB 0.7KET -1.1MAS 0.7MET 0.2RPL  
AJCA 04/01/2026 127DAUS  
GPTAT 96%R 0.1 GJUI 14.2 GJPI 94%R 65

DAM:  
DUPAT SPARKY 2639  
JE840003014191598 GT PJA 100 BBR 100 JH1F JNS-TF  
DHIA HERD # 93-24-0534 CONTROL # 2639  
1-09 305 2 20700 4.3 894 3.3 692 104DCR 2386C  
3-00 305 2 23220 4.4 1012 3.6 830 104DCR 2770C  
4-00 227 2 15980 4.7 751 3.6 576 102DCR 1991C  
4-11 295 2 23720 4.5 1069 3.5 820 104DCR 2834C  
5-11 305 3 21590 5.0 1078 3.5 758 104DCR 2620C  
6-11 224 3 15210 4.4 676 3.6 540 101DCR 1829C  
305 2X ME AVG 6L 21537M 985F 762P 2599C

2-02 84% 3-02 85% 5-08 87%  
ST SR DF RA RW RL FA FU RH RUW UC UD TP TL RTR RTS  
38 35 46 21 35 24 31 36 35 37 38 14 38 28 44 20

PPA 1748M 1F 18P / YD 879M -5F -3P  
CDCB GPTA S 05/05/2026 5RECS 88%R 38%ILE  
451M -0.20% -16F -0.12% -7P -46CM\$ -18NM\$ 48FM\$  
0.1PL 1.3LIV 1.3DPR 0.6CCR -1.3HCR 2.94SCS 1GM\$  
0.0MFV -0.1DAB 0.3KET 1.2MAS 0.2MET 0.3RPL  
AJCA 05/05/2026 GPTAT 86%R -0.3 GJUI 12.5  
GJPI 84%R 41

WICKSTROM JERSEY FARMS INC BREEDER & OWNER  
HILMAR, CA  
209-495-8797

BUYER IS PURCHASING RIGHTS TO CONTROL THE NEXT IVF SESSION(S) FROM DUPAT FEARLESS 15549-ET. THEY ARE GUARANTEED IVF SESSIONS UNTIL A MINIMUM OF 8 #1 OR #2 IVF EMBRYOS ARE PRODUCED. GRADES WILL BE DETERMINED AT TIME OF TRANSFER IF FRESH EMBRYOS OR AT TIME OF FREEZING, IF REQUESTED. BUYER KEEPS ALL RESULTING EMBRYOS FROM THESE CONTROLLED IVF SESSIONS. BUYER IS RESPONSIBLE FOR ALL COSTS OF THE ASPIRATION(S) AND MATING DECISIONS. SALE TERMS: PAYMENT DUE AT SALE TIME.

D&E PAUL-ET PJA100 11JE944  
USA 115181456 GT50K BBR 100 JH1F JNS-TF  
CDCB GPTA S 04/01/2026 6086DAUS 277HRDS 3%RIP  
99%R 310M -0.11% -6F 18%ILE  
99%R -0.03% 6P -92CM\$ -86NM\$ -73FM\$ -103GM\$  
-1.5PL -2.3LIV -1.8DPR -3.7CCR -3.7HCR 3.06SCS  
-0.2MFV -0.1DAB 0.9KET 0.8MAS -0.1MET -0.1RPL  
AJCA 04/01/2026 3562DAUS  
GPTAT 99%R -0.1 GJUI 10.7 GJPI 99%R 8

HI-LAND ZIPPER FLUFFY 84%  
USA 067146606 GT8K PJA 100 BBR 100 JH1F JNS-TF A2A2  
TATTOO F606/  
DHIA HERD # 31-85-0561 CONTROL # 6606  
2-00 291 2 20730 5.6 1161 3.6 750 92DCR 2593C  
3-00 305 3 21230 5.7 1208 3.7 779 91DCR 2694C  
305 2X ME AVG 2L 24516M 1373F 896F 3100C  
PPA 2332M 169F 99P / YD 1485M 124F 71P  
CDCB GPTA S 05/05/2026 2RECS 93%R 41%ILE  
-448M 0.15% 5F 0.05% -7P 11CM\$ 2NM\$ -19FM\$  
0.0PL 0.5LIV 0.3DPR 0.4CCR -0.3HCR 3.02SCS 3GM\$  
0.0MFV -0.6DAB 0.6KET 0.7MAS 1.1MET 0.5RPL  
AJCA 05/05/2026 GPTAT 90%R -0.6 GJUI 4.8  
GJPI 90%R 39

MAINSTREAM IATOLA SPARKY PJA100 11JE1022  
USA 116117474 GT50K BBR 100 JH1F JNS-TF  
CDCB GPTA S 04/01/2026 2954DAUS 209HRDS 2%RIP  
99%R -296M 0.02% -11F 18%ILE  
99%R 0.02% -8P -84CM\$ -87NM\$ -92FM\$ -92GM\$  
-0.7PL 0.6LIV 0.2DPR -1.0CCR -0.7HCR 2.93SCS  
-0.2MFV -0.7DAB 0.1KET 1.5MAS -0.3MET 0.1RPL  
AJCA 04/01/2026 2128DAUS  
GPTAT 99%R -0.4 GJUI 8.5 GJPI 99%R 24

WICKS SPREE 3850 90%  
USA 067133850 GT PJA 100 BBR 100 JH1F JNS-TF  
DHIA HERD # 93-24-0534 CONTROL # 3850  
1-08 290 2 17840 4.5 811 3.2 566 96DCR 1953C  
2-08 305 2 21280 5.6 1202 3.4 728 99DCR 2515C  
3-11 269 2 26850 5.2 1399 3.5 928 104DCR 3207C  
4-09 275 2 27840 5.9 1651 3.4 935 104DCR 3230C  
5-08 305 2 32580 5.6 1827 3.5 1139 104DCR 3937C  
6-09 305 2 27480 4.0 1097 3.5 962 104DCR 3089C  
7-11 305 2 24720 4.8 1177 3.5 865 104DCR 2990C  
9-00 305 3 24040 4.2 1002 3.4 823 104DCR 2742C  
10-01 296 3 24130 4.6 1100 3.5 848 104DCR 2931C  
11-01 291 3 21340 4.4 933 3.5 747 104DCR 2527C  
305 2X ME AVG 10L 26034M 1294F 895P 3064C  
PPA 3027M 75F 28P / YD 1226M 10F -7P  
CDCB GPTA S 05/05/2026 5RECS 86%R 33%ILE  
370M -0.24% -29F -0.16% -17P -95CM\$ -58NM\$ 32FM\$  
1.6PL 1.4LIV 2.8DPR 3.1CCR -2.0HCR 2.88SCS -20GM\$  
-0.1MFV 0.1DAB 0.3KET 2.4MAS 0.2MET 0.1RPL  
AJCA 05/05/2026 GPTAT 84%R -0.7 GJUI 11.9  
GJPI 81%R 52

SIRE: RECTORS ABE SPREE GJPI 34 13%ILE

SISTER(S):  
WICKS ECHO 3120 81%  
5-09 305 2 26590 4.6 1212 3.6 959 98DCR 3268C

NEXT DAM:  
WICKS DUNKIRK 2638 86%  
4-01 305 2 24470 4.2 1018 3.4 823 100DCR 2767C  
SIRE: GREENWOOD BERRETTA DUNKIRK-ET GJPI -35 9%ILE

4TH DAM:  
WICKS NED A434 84%  
5-03 305 2 25970 4.2 1080 3.4 890 95DCR 2960C



**DUPAT THRASHER 22842-ET**  
Sister to Lot A



**DUPAT CRAZE 20740-ET**  
Sister to Lot A



**DUPAT CRAZE 20707-ET**  
Sister to Lot A



**DUPAT THRASHER 23759-ET**  
Sister to Lot A

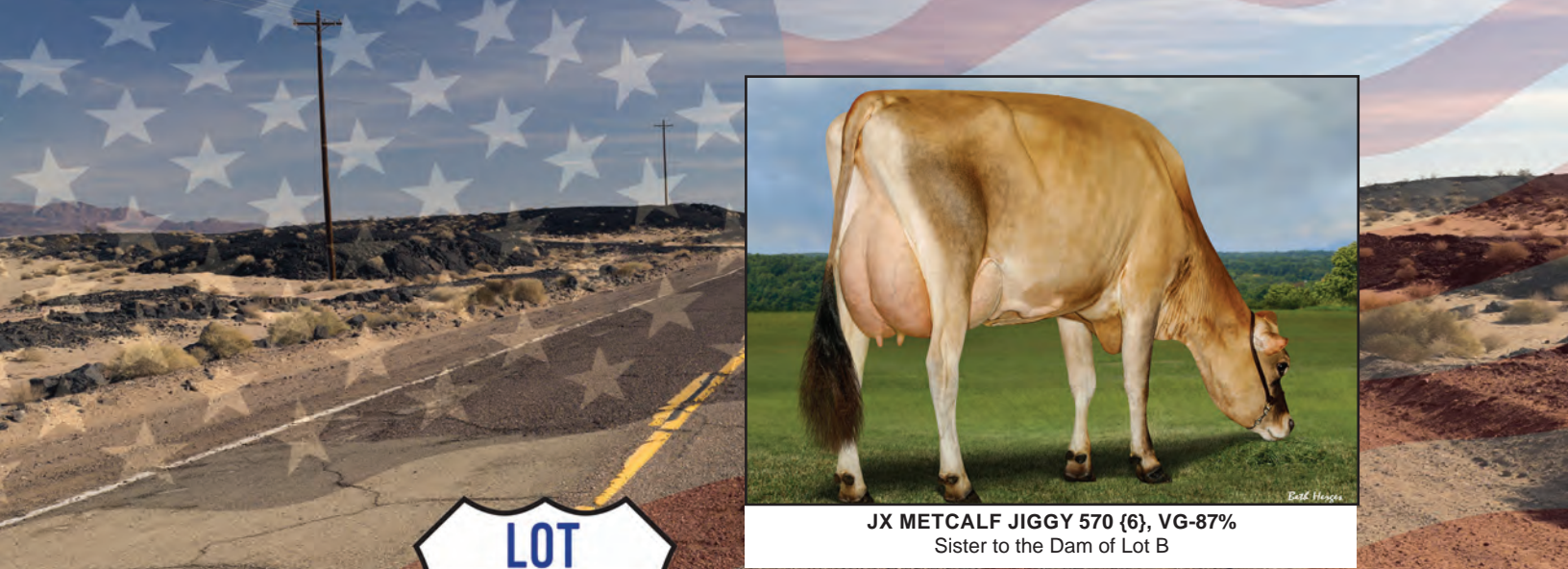

**JX METCALF JIGGY 570 {6}, VG-87%**  
Sister to the Dam of Lot B



**Rights to IVF**

**JX METCALF OUTLIER 2706 {5}**  
**USA 067802706 GT9K**

BORN 03/31/2025 P9 PJA 95 BBR 100 A1A2  
FEMALE EFI 8.5% AMERICAN ID 2706/2706 JH1F JNS-TF  
CDCB GPTA S 05/05/2026 ORECS 73%R 99%ILE  
571M 0.04% 36F 0.07% 35P 546CM\$ 517NM\$ 452FM\$  
5.5PL 1.0LIV 1.1DPR 1.7CCR -0.3HCR 2.83SCS 471GM\$  
0.2MFV 0.2DAB 1.1KET 0.5MAS 0.9MET 0.2RPL  
AJCA 05/05/2026 GPTAT 76%R 0.6 GJUI 17.5  
GJPI 71%R 189  
ST SR DF RA RW RL FA FU  
1.0 0.3 0.6 L0.6 -0.1 S0.2 S0.4 0.3  
RH RUW UC UD TP TL RTR RTS  
0.7 0.2 0.0 S0.8 W0.5 L0.1 W0.6 B0.5

METCALF, COREY  
MILTON, WI  
608-751-2882  
BREEDER & OWNER

JX AVI-LANCHE KOBE HOOPTIE {4}-P-ET PJA93 14JE1830  
JE840003148507540 GT BBR 100 JH1F JNS-TF A1A2  
CDCB GPTA S 04/01/2026 278DAUS 33HRDS 5%RIP  
97%R 507M 0.13% 51F 86%ILE  
97%R 0.09% 37P 399CM\$ 369NM\$ 296FM\$ 271GM\$  
1.4PL 0.8LIV -2.9DPR -3.8CCR -4.2HCR 3.00SCS  
0.3MFV 0.4DAB -0.2KET 2.5MAS 0.0MET -0.2RPL  
AJCA 04/01/2026 98DAUS  
GPTAT 93%R 0.2 GJUI 14.9 GJPI 93%R 130

CAL-MART WESTPORT JENICA 955 {6}-ET 79%  
USA 067796955 GT45K PJA 99 BBR 100 JH1F JNS-TF  
TATTOO 955/  
DHIA HERD # 92-23-0426 CONTROL # 955  
1-08 290 2 16350 5.3 861 3.8 629 95DCR 2177C  
2-07 280 2 16950 5.6 951 4.0 676 96DCR 2340C  
3-07 288 2 16610 5.5 913 4.1 685 97DCR 2373C  
305 2X ME AVG 3L 20449M 1111F 816P 2824C  
PPA 1491M 89F 82P / YD 1644M 79F 75P  
CDCB GPTA S 05/05/2026 3RECS 94%R 99%ILE  
1189M -0.06% 48F 0.01% 47P 513CM\$ 492NM\$ 446FM\$  
1.0PL 1.4LIV 0.2DPR 0.2CCR 0.2HCR 2.75SCS 484GM\$  
0.4MFV -0.2DAB 1.1KET -4.3MAS 0.8MET 0.3RPL  
AJCA 05/05/2026 GPTAT 91%R -0.5 GJUI 2.6  
GJPI 90%R 139

**RANKS ON THE TOP GJPI HEIFER LIST**  
**#2 OUTLIER DAUGHTER IN THE BREED FOR GJPI**  
  
BUYER IS PURCHASING RIGHTS TO CONTROL THE NEXT IVF SESSION(S) FROM JX METCALF OUTLIER 2706 {5}. THEY ARE GUARANTEED IVF SESSIONS UNTIL A MINIMUM OF 8 #1 OR #2 IVF EMBRYOS ARE PRODUCED. GRADES WILL BE DETERMINED AT TIME OF TRANSFER IF FRESH EMBRYOS OR AT TIME OF FREEZING, IF REQUESTED. BUYER KEEPS ALL RESULTING EMBRYOS FROM THESE CONTROLLED IVF SESSIONS. BUYER IS RESPONSIBLE FOR ALL COSTS OF THE ASPIRATION(S) AND MATING DECISIONS. SALE TERMS: PAYMENT DUE AT SALE TIME.

**SIRE:**  
JX CAL-MART OUTLIER {5}-ET PJA96 29JE4438  
USA 067665204 GT BBR 100 JH1F JNS-TF A1A2  
CDCB GPTA S 04/01/2026 100%RIP  
80%R 743M 0.08% 54F 95%ILE  
80%R 0.09% 46P 525CM\$ 487NM\$ 402FM\$ 420GM\$  
2.7PL 1.1LIV -0.6DPR -1.2CCR -2.6HCR 2.80SCS  
0.4MFV 0.1DAB 1.1KET -0.3MAS 0.7MET 0.2RPL  
AJCA 04/01/2026 ODAUS  
GPTAT 81%R 0.3 GJUI 13.6 GJPI 78%R 172

JX FARIA BROTHERS FOURNETTE {3}-ET PJA92 7JE1600  
JE840003135124113 GT99K BBR 91 JH1F JNS-TF A2A2  
CDCB GPTA S 04/01/2026 2929DAUS 115HRDS 5%RIP  
99%R 992M -0.23% 3F 80%ILE  
99%R -0.09% 19P 330CM\$ 343NM\$ 377FM\$ 331GM\$  
4.5PL 2.7LIV 2.2DPR 3.0CCR 1.8HCR 2.92SCS  
0.0MFV 1.2DAB 0.3KET -0.9MAS 0.0MET 0.2RPL  
AJCA 04/01/2026 594DAUS  
GPTAT 99%R 0.4 GJUI 19.9 GJPI 99%R 140

**DAM:**  
JX METCALF FOURNETTE 316 {4}  
JE840003206944056 GT9K PJA 94 BBR 100 JH1F JNS-TF  
DHIA HERD # 35-54-1139 CONTROL # 316  
1-10 305 2 15030 5.7 854 4.1 621 104DCR 2151C  
2-10 305 2 13830 4.8 659 4.0 554 104DCR 1825C  
4-00 293 3 19100 4.8 920 3.7 698 96DCR 2414C  
4-11 305 3 25990 4.6 1207 3.7 950 94DCR 3248C  
6-00 305 3 22580 4.8 1089 4.0 897 88DCR 2990C  
305 2X ME AVG 5L 19189M 965F 757P 2578C  
2-02 84% 3-04 84% 4-01 90%  
ST SR DF RA RW RL FA FU RH RUW UC UD TP TL RTR RTS  
42 38 39 22 39 27 28 39 46 39 37 38 38 28 29  
PPA -109M -9F 14P / YD 259M 6F 17P  
CDCB GPTA S 05/05/2026 4RECS 83%R 71%ILE  
424M -0.07% 8F -0.01% 14P 154CM\$ 152NM\$ 148FM\$  
2.7PL -0.3LIV 1.0DPR 1.4CCR -0.5HCR 3.00SCS 128GM\$  
-0.1MFV 0.3DAB 0.7KET 0.3MAS 1.1MET 0.3RPL  
AJCA 05/05/2026 GPTAT 82%R 0.3 GJUI 18.9  
GJPI 79%R 112

JX SAINT LB HARRIS DARBY {5} 87%  
USA 067771051 GT29K PJA 96 BBR 100 JH1F JNS-TF  
DHIA HERD # 35-54-1139 CONTROL # 1014  
2-02 290 2 19180 5.1 969 3.7 712 101DCR 2463C  
3-02 305 2 23440 4.8 1119 3.8 881 97DCR 3013C  
4-05 305 2 21360 5.8 1240 4.1 882 101DCR 3055C  
5-08 305 2 18900 4.7 894 4.0 760 104DCR 2488C  
305 2X ME AVG 5L 22638M 1123F 877P 2970C  
PPA 733M 48F 49P / YD 511M 48F 34P  
CDCB GPTA S 05/05/2026 5RECS 85%R 47%ILE  
157M 0.04% 16F 0.04% 13P 47CM\$ 35NM\$ 7FM\$  
-0.7PL -2.2LIV -1.8DPR -1.8CCR -2.1HCR 2.99SCS 5GM\$  
0.0MFV -0.4DAB 0.6KET -0.4MAS 1.6MET 0.3RPL  
AJCA 05/05/2026 GPTAT 84%R -0.2 GJUI 13.3  
GJPI 81%R 57

**SISTER(S):**  
JX METCALF JIGGY 570 {6} 87%  
2-00 305 2 21240 4.4 937 3.6 764 100DCR 2558C  
SON SYNDICATED IN ALL AMERICAN JERSEY SALE IN 2022  
JX METCALF GOT MAID 807 {6}-ET 85%  
2-07 305 3 23820 5.1 1209 3.7 884 94DCR 3058C

**SIRE:** JX SCHULTZ VOLCANO HARRIS {4} GJPI 31 31%ILE  
**NEXT DAM:**  
SAINT LB CHART DANCER 1025 87%  
7-00 292 3 17210 5.7 985 3.8 661 97DCR 2287C  
**SIRE:** LYON IMPULS LOUIE CHART-TWIN GJPI 37 31%ILE  
**4TH DAM:**  
KUTZ MAXIMUM 6739 85%  
4-03 305 2 14500 5.1 735 3.7 541 98DCR 1871C



# Rights to IVF

## JX VICTORY 63619 CHATHAM 68859 {5}-ET JE840003284497178 GT

VICTORY FARMS LLC BREEDER & OWNER  
REVILLO, SD  
605-623-4444

BORN 05/06/2024 P9 PJA 96 BBR 100  
FEMALE EFI 8.6% AMERICAN ID 68859/68859 JH1F JNS-TF

CDCB GPTA S 05/05/2026 ORECS 77%R 99%ILE  
1035M -0.07% 37F -0.07% 24P 516CM\$ 520NM\$ 534FM\$  
5.8PL 2.9LIV 0.7DPR 1.6CCR 2.6HCR 2.72SCS 455GM\$  
0.1MFV 0.1DAB -0.2KET 0.8MAS -0.1MET -0.1RPL  
AJCA 05/05/2026 GPTAT 80%R 0.5 GJUI 18.3  
GJPI 75%R 187  
ST SR DF RA RW RL FA FU  
1.1 0.3 -0.3 L0.2 0.3 P0.9 S1.2 1.7  
RH RUW UC UD TP TL RTR RTS  
0.3 -0.6 -0.3 S2.4 W0.1 S0.6 W0.1 C1.2

**RANKS ON THE TOP GJPI HEIFER LIST**  
#6 CHATHAM DAUGHTER IN THE BREED FOR GJPI  
  
BUYER IS PURCHASING RIGHTS TO CONTROL THE NEXT IVF SESSION(S) FROM JX VICTORY 63619 CHATHAM 68859 {5}-ET. THEY ARE GUARANTEED IVF SESSIONS UNTIL A MINIMUM OF 8 #1 OR #2 IVF EMBRYOS ARE PRODUCED. GRADES WILL BE DETERMINED AT TIME OF TRANSFER IF FRESH EMBRYOS OR AT TIME OF FREEZING, IF REQUESTED. BUYER KEEPS ALL RESULTING EMBRYOS FROM THESE CONTROLLED IVF SESSIONS. BUYER IS RESPONSIBLE FOR ALL COSTS OF THE ASPIRATION(S) AND MATING DECISIONS. SALE TERMS: PAYMENT DUE AT SALE TIME.

SON(S):  
JX VICTORY ZANDLE AIKEN {6}-ET AT SELECT SIRE  
JNS-TF GJPI 184 98%ILE  
JX VICTORY BEGETS {6}-ET AT PEAK GENETICS  
JNS-TF GJPI 196 98%ILE

DAUGHTER(S):  
JX VICTORY 68859 MCGWIRE 74319 {6}-ET  
RANKS ON THE TOP GJPI HEIFER LIST  
JX VICTORY 68859 MATEO 74145 {6}-ET  
RANKS ON THE TOP GJPI HEIFER LIST  
JX VICTORY 68859 ZANDLE 74115 {6}-ET  
RANKS ON THE TOP GJPI HEIFER LIST

SIRE:  
JX PRIMUS ENZO CHATHAM {4}-ET PJA96 73E1789  
JE840003200210433 GT99K BBR 100 JH1F JNS-TF A2A2  
CDCB GPTA S 04/01/2026 955DAUS 56HRDS 26%RIP  
99%R 1370M -0.12% 44F 96%ILE  
99%R -0.14% 23P 489CM\$ 511NM\$ 567FM\$ 492GM\$  
3.6PL 0.9LIV 0.2DPR 1.4CCR 1.7HCR 2.85SCS  
0.1MFV 0.1DAB -0.4KET 0.0MAS -0.5MET -0.3RPL  
AJCA 04/01/2026 290DAUS  
GPTAT 98%R 0.5 GJUI 18.7 GJPI 97%R 167

DAM:  
JX VICTORY 58549 CORSAIR 63619 {6}-ET  
JE840003252417790 GT PJA 97 BBR 100 JH1F JNS-TF  
DHIA HERD # 46-29-0249 CONTROL # 63619

CDCB GPTA S 05/05/2026 ORECS 78%R 82%ILE  
599M -0.13% 5F -0.07% 9P 201CM\$ 209NM\$ 232FM\$  
3.4PL 1.2LIV 0.5DPR 0.8CCR 2.1HCR 2.77SCS 173GM\$  
0.1MFV 0.1DAB 0.4KET -0.5MAS 0.2MET 0.0RPL  
AJCA 05/05/2026 GPTAT 81%R 0.3 GJUI 16.3  
GJPI 76%R 108

BROTHER(S):  
JX VICTORY GUTZ FINAU {6}-ET AT SELECT SIRE  
JNS-TF GJPI 120 79%ILE  
JX VICTORY GUTZ TPC {6}-ET AT SELECT SIRE  
JNS-TF GJPI 117 81%ILE  
JX VICTORY GUTZ YARDAGE {6}-ET AT SELECT SIRE  
JNS-TF GJPI 122 86%ILE  
JX VICTORY DABO ODYSSEY {6}-ET AT SELECT SIRE  
JNS-TF GJPI 130 80%ILE  
JX VICTORY SKALSKI PING {6}-P-ET AT SELECT SIRE  
JNS-TF GJPI 130 86%ILE

SISTER(S):  
JX VICTORY 58549 GUTZ 63194 {6}-ET 84%  
JX VICTORY 58549 ISNER 63247 {6}-P-ET 84%  
JX VICTORY 58549 ISNER 63248 {6}-P-ET  
RANKS ON THE TOP 1% LIST FOR GJPI  
JX VICTORY 58549 ALCAN 63299 {6}-ET 83%  
JX VICTORY 58549 NICKLAUS 63419 {6}-ET  
RANKS ON THE TOP 1% LIST FOR GJPI

JX CLOVER PATCH AVON ENZO {3} PJA92 100JE7400  
USA 119904055 GT45K BBR 100 JH1F JNS-TF A2A2  
CDCB GPTA S 04/01/2026 308DAUS 48HRDS 2%RIP  
98%R 1793M -0.30% 27F 44%ILE  
98%R -0.15% 35P 136CM\$ 164NM\$ 228FM\$ 78GM\$  
0.3PL -3.3LIV -3.9DPR -4.2CCR -2.7HCR 3.05SCS  
-0.1MFV -0.7DAB -0.3KET -3.0MAS -1.2MET -0.2RPL  
AJCA 04/01/2026 148DAUS  
GPTAT 97%R 0.9 GJUI 16.2 GJPI 96%R 72

RIVER VALLEY LEMONHEAD CARNIVAL-ET  
USA 067393764 GT13K PJA 100 BBR 100 JH1F JNS-TF  
CDCB GPTA S 05/05/2026 ORECS 94%R 84%ILE  
1M 0.06% 12F 0.00% 0P 229CM\$ 226NM\$ 220FM\$  
3.8PL 1.9LIV 2.1DPR 3.2CCR 1.2HCR 2.83SCS 217GM\$  
0.1MFV 0.4DAB -0.6KET 1.8MAS 0.3MET -0.7RPL  
AJCA 05/05/2026 GPTAT 93%R 0.4 GJUI 19.9  
GJPI 92%R 135

JX PRIMUS ROWAN CORSAIR {5}-ET PJA98 250JE1947  
JE840003213193868 GT BBR 100 JH1F JNS-TF A2A2  
CDCB GPTA S 04/01/2026 4271DAUS 172HRDS 38%RIP  
99%R -103M 0.09% 13F 30%ILE  
99%R 0.00% -3P 60CM\$ 58NM\$ 55FM\$ 32GM\$  
1.0PL -0.9LIV -0.4DPR -0.9CCR 0.8HCR 2.91SCS  
0.0MFV 0.4DAB -0.5KET -3.4MAS -1.3MET -0.2RPL  
AJCA 04/01/2026 999DAUS  
GPTAT 99%R 0.9 GJUI 17.1 GJPI 97%R 59

JX VICTORY 52571 JIGGY 58549 {5} 80%  
JE840003213511047 GT PJA 96 BBR 100 JH1F JNS-TF  
DHIA HERD # 46-29-0249 CONTROL # 58549  
PPA 3462M 138F 137P / YD 2532M 84F 100P  
CDCB GPTA S 05/05/2026 2RECS 86%R 95%ILE  
829M -0.09% 23F -0.01% 30P 329CM\$ 320NM\$ 298FM\$  
2.5PL 1.2LIV -0.8DPR 0.4CCR 0.8HCR 2.87SCS 275GM\$  
0.2MFV 0.2DAB 1.3KET 0.3MAS 0.6MET 0.2RPL  
AJCA 05/05/2026 GPTAT 84%R -0.4 GJUI 6.6  
GJPI 82%R 119  
SIRE: JX KASH-IN GOT JIGGY {6}-ET GJPI 80 63%ILE

NEXT DAM:  
JX VICTORY 46711 MULLER 52571 {4}  
SIRE: JX FARIA BROTHERS MULLER {3} GJPI 75 45%ILE

4TH DAM:  
VICTORY 42191 DETOUR 46711 {3}



# Rights to IVF

## JX CAL-MART QUIZ 3774 {5}-ET JE840003286319652 GT



CAL-MART HJORT JAN 9699  
Great-Grandam of Lot D

BORN 06/09/2024 TATTOO 3774/ P9 PJA 96 BBR 93  
FEMALE EFI 7.7% AMERICAN ID 3774/3774 JH1F JNS-TF

1-09 77%  
ST SR DF RA RW RL FA FU RH RUW UC UD TP TL RTR RTS  
35 25 28 28 25 22 32 32 32 25 25 35 30 22 25 30

CDCB GPTA S 05/05/2026 ORECS 75%R 100%ILE  
1223M 0.03% 67F 0.00% 47P 729CM\$ 710NM\$ 670FM\$  
3.8PL 2.3LIV 0.0DPR 0.4CCR -0.7HCR 2.79SCS 672GM\$  
0.4MFV 0.0DAB 2.1KET -2.1MAS 0.8MET 0.2RPL  
AJCA 05/05/2026 GPTAT 78%R 0.1 GJUI 10.5

GJPI 72%R 192  
ST SR DF RA RW RL FA FU  
0.0 0.1 0.7 H0.2 -0.6 S0.1 S0.4 -0.4  
RH RUW UC UD TP TL RTR RTS  
0.2 0.1 -1.1 D0.9 W0.2 L0.1 W1.0 B0.4

SISTER(S):  
CAL-MART MACHO 3690-ET 81%  
RANKS 87TH IN THE NATION FOR JPI

RANKING ON THE TOP GJPI HEIFER LIST  
JX CAL-MART CHATHAM 703371 {5}-ET  
CAL-MART DELL 3720-ET  
CAL-MART FERTILE 3796-ET  
CAL-MART FERTILE 3797-ET

SIRE:  
JX ABS GA QUIZ {4}-ET PJA94 29JE4454  
JE840003252460136 GT BBR 100 JH1F JNS-TF A2A2  
CDCB GPTA S 04/01/2026 0%RIP  
78%R 749M 0.11% 60F 98%ILE  
78%R 0.05% 38P 562CM\$ 537NM\$ 479FM\$ 486GM\$  
2.8PL 1.5LIV -0.7DPR -0.4CCR -0.6HCR 2.82SCS  
0.1MFV -0.1DAB 1.3KET -1.2MAS 0.8MET 0.3RPL  
AJCA 04/01/2026 ODAUS  
GPTAT 80%R 0.2 GJUI 13.5 GJPI 76%R 167

DAM:  
CAL-MART BECKS JACINNA 3012-ET  
JE840003251639723 GT PJA 99 BBR 100 JH1F JNS-TF  
TATTOO 3012/  
DHIA HERD # 92-23-0426 CONTROL # 3012  
PPA 1349M 102F 59P / YD 1218M 106F 54P  
CDCB GPTA S 05/05/2026 1RECS 82%R 99%ILE  
1057M 0.07% 68F 0.02% 43P 624CM\$ 604NM\$ 559FM\$  
2.4PL 1.6LIV -0.4DPR -0.2CCR -1.1HCR 2.77SCS 562GM\$  
0.4MFV 0.4DAB 2.9KET -2.2MAS 0.5MET 0.4RPL  
AJCA 05/05/2026 GPTAT 82%R -0.1 GJUI 8.7  
GJPI 79%R 173

BROTHER(S):  
CAL-MART JAMMER-ET AT ABS GLOBAL  
JNS-TF GJPI 189 98%ILE  
JX CAL-MART JAMAR {6}-ET AT ABS GLOBAL  
JNS-TF GJPI 133 94%ILE  
CAL-MART JOYSTICK-ET AT ABS GLOBAL  
JNS-TF GJPI 136 87%ILE  
CAL-MART JACKSON-ET AT ABS GLOBAL  
JNS-TF GJPI 148 98%ILE  
JX CAL-MART OUTLIER {5}-ET AT ABS GLOBAL  
JNS-TF GJPI 172 95%ILE  
CAL-MART JIVE-ET AT ABS GLOBAL  
JNS-TF GJPI 131 96%ILE

SISTER(S):  
CAL-MART WHATSUP JESSIE 2420-ET 82%  
3-02 305 2 23700 5.3 1258 3.8 906 98DCR 3135C  
JX CAL-MART STONEY JULIET 2843 {4} 80%  
2-11 305 2 18950 5.8 1104 4.1 776 97DCR 2688C  
CAL-MART ARTHUR JOEL 2964-ET 80%  
2-08 298 2 20750 5.7 1175 4.0 823 97DCR 2849C  
CAL-MART DABO JAMIE 3282 85%  
1-08 305 2 19210 5.7 1100 4.0 760 97DCR 2631C  
CAL-MART KESTREL JENNY 3413-P-ET 81%  
1-07 305 2 19410 5.1 999 3.7 722 97DCR 2497C

MARTIN DAIRY LLC  
TILLAMOOK, OR  
503-815-3600

BREEDER & OWNER

### RANKS ON THE TOP GJPI HEIFER LIST #1 QUIZ DAUGHTER IN THE BREED FOR GJPI

BUYER IS PURCHASING RIGHTS TO CONTROL THE NEXT IVF SESSION(S) FROM JX CAL-MART QUIZ 3774 {5}-ET. THEY ARE GUARANTEED IVF SESSIONS UNTIL A MINIMUM OF 8 #1 OR #2 IVF EMBRYOS ARE PRODUCED. GRADES WILL BE DETERMINED AT TIME OF TRANSFER IF FRESH EMBRYOS OR AT TIME OF FREEZING, IF REQUESTED. BUYER KEEPS ALL RESULTING EMBRYOS FROM THESE CONTROLLED IVF SESSIONS. BUYER IS RESPONSIBLE FOR ALL COSTS OF THE ASPIRATION(S) AND MATING DECISIONS. SALE TERMS: PAYMENT DUE AT SALE TIME.

CAL-MART JAMMER-ET PJA99 29JE4305  
USA 067504833 GT99K BBR 100 JH1F JNS-TF A1A2  
CDCB GPTA S 04/01/2026 339DAUS 39HRDS 37%RIP  
97%R 916M 0.10% 65F 98%ILE  
97%R 0.06% 46P 597CM\$ 566NM\$ 497FM\$ 521GM\$  
2.5PL 2.5LIV 0.2DPR 0.4CCR 0.2HCR 2.76SCS  
0.3MFV -0.2DAB 2.0KET -1.9MAS 1.5MET 0.6RPL  
AJCA 04/01/2026 167DAUS  
GPTAT 95%R 0.5 GJUI 14.9 GJPI 92%R 189

JX RDO QUEEN 113917 {3} 82%  
JE840003133375745 GT99K PJA 90 BBR 91 JH1F JNS-TF  
DHIA HERD # 35-11-0803 CONTROL # 113917  
3-09 287 2 20510 4.6 934 3.7 768 102DCR 2561C  
4-09 305 2 20150 5.0 1014 3.6 730 102DCR 2524C  
305 2X ME AVG 3L 21167M 994F 774P 2620C  
PPA 1120M 65F 47P / YD 1346M 88F 50P  
CDCB GPTA S 05/05/2026 3RECS 88%R 96%ILE  
627M 0.06% 44F 0.02% 28P 343CM\$ 326NM\$ 289FM\$  
1.3PL -0.8LIV -1.9DPR -1.8CCR -2.3HCR 2.81SCS 274GM\$  
0.0MFV 0.1DAB 0.7KET -0.2MAS 0.1MET 0.0RPL  
AJCA 05/05/2026 GPTAT 84%R -0.4 GJUI 10.3  
GJPI 82%R 118

FOREST GLEN WESTPORT BECKS {6} PJA98 29JE4309  
USA 067650546 GT99K BBR 100 JH1F JNS-TF A2A2  
CDCB GPTA S 04/01/2026 738DAUS 30HRDS 51%RIP  
98%R 716M 0.09% 54F 97%ILE  
98%R 0.05% 36P 539CM\$ 514NM\$ 458FM\$ 454GM\$  
2.5PL 0.5LIV -1.5DPR -1.8CCR -3.6HCR 2.76SCS  
0.3MFV 0.7DAB 2.9KET -0.9MAS 0.5MET 0.3RPL  
AJCA 04/01/2026 166DAUS  
GPTAT 95%R -0.1 GJUI 6.9 GJPI 94%R 141

CAL-MART WESTPORT JENICA 955 {6}-ET 79%  
USA 067796955 GT45K PJA 99 BBR 100 JH1F JNS-TF  
TATTOO 955/  
DHIA HERD # 92-23-0426 CONTROL # 955  
1-08 290 2 16350 5.3 861 3.8 629 95DCR 2177C  
2-07 280 2 16950 5.6 951 4.0 676 96DCR 2340C  
3-07 288 2 16610 5.5 913 4.1 685 97DCR 2373C  
305 2X ME AVG 3L 20449M 1114F 816P 2824C  
PPA 1491M 89F 82P / YD 1644M 79F 75P  
CDCB GPTA S 05/05/2026 3RECS 94%R 99%ILE  
1189M -0.06% 48F 0.01% 47P 513CM\$ 492NM\$ 446FM\$  
1.0PL 1.4LIV 0.2DPR 0.2CCR 0.2HCR 2.75SCS 484GM\$  
0.4MFV -0.2DAB 2.7KET -4.3MAS 0.8MET 0.3RPL  
AJCA 05/05/2026 GPTAT 91%R -0.5 GJUI 2.6  
GJPI 90%R 139  
SIRE: JX CAL-MART WESTPORT {5}-ET GJPI 104 55%ILE

SISTER(S):  
CAL-MART MONTRA JACKLYN 1203-ET 85%  
1-09 305 2 18510 5.1 947 3.6 664 96DCR 2296C  
JX CAL-MART OZUNA JESS 1265 {4}-ET 87%  
1-09 305 2 17070 5.3 912 3.7 635 96DCR 2196C  
JX CAL-MART VERIZON JAN 1887 {5}-ET 81%  
2-09 305 2 18720 6.2 1153 4.1 760 93DCR 2632C  
CAL-MART ORBICULARIS SONA 2674-ET 81%  
3-02 281 2 23130 5.2 1200 3.8 869 97DCR 3006C  
CAL-MART TUCKER JULIA 2701 80%  
2-07 294 2 17450 6.4 1118 4.2 739 97DCR 2560C  
JX CAL-MART S-S-I SKALSKI 63598 {6}-ET 84%  
RANKS ON THE TOP 1% LIST FOR GJPI

NEXT DAM:  
CAL-MART HJORT JAN 9699 84%  
2-07 305 2 20410 5.7 1156 4.0 822 98DCR 2846C  
SIRE: ISDK VJ HJORTVANGS HOLMER HJORT  
GJPI 68 42%ILE

4TH DAM:  
JX CAL-MART PILGRIM JOSEY 7264 {6} 87%  
5-06 289 2 22310 5.3 1182 3.7 827 97DCR 2861C



# JX PINE-TREE1226 LARR 1501 {6}-ET USA 067981501

BORN 03/21/2026 P9 PJA 97 BBR 100  
FEMALE EFI 7.8% AMERICAN ID 1501/1501 JH1F JNS-TF

CDCB GPTA S 06/02/2026 ORECS 74%R 99%ILE  
418M 0.20% 60F 0.08% 31P 556CM\$ 526NM\$ 459FM\$  
4.6PL 1.0LIV 0.1DPR 0.9CCR 1.2HCR 2.82SCS 465GM\$  
0.3MFV 0.8DAB 0.4KET -0.9MAS 0.5MET 0.2RPL  
AJCA 06/02/2026 GPTAT 78%R 0.1 GJUI 12.6  
GJPI 72%R 183  
ST SR DF RA RW RL FA FU  
0.6 0.9 -0.4 L0.1 0.5 S0.3 S0.0 0.9  
RH RUW UC UD TP TL RTR RTS  
-0.8 -0.5 -0.3 S0.2 C0.6 L0.2 C0.0 C0.7

SELLING OPEN  
#4 UNCLELARRY DAUGHTER IN THE BREED FOR GJPI

SIRE:  
PINE-TREE UNCLELARRY-ET PJA99 100JE7522  
USA 076381201 GT BBR 100 JH1F JNS-TF A2A2  
CDCB GPTA S 04/01/2026 0%RIP  
78%R 472M 0.14% 52F 95%ILE  
78%R 0.09% 35P 490CM\$ 458NM\$ 384FM\$ 434GM\$  
2.9PL 0.2LIV 0.2DPR 1.6CCR 2.4HCR 2.86SCS  
0.2MFV 0.7DAB 0.2KET -1.8MAS 1.0MET 0.2RPL  
AJCA 04/01/2026 ODAUS  
GPTAT 80%R 0.1 GJUI 9.1 GJPI 76%R 163

DAM:  
JX PINE-TREE 13947 CHA 1226 {5}-ET  
USA 076381226 GT PJA 94 BBR 93 JH1F JNS-TF A2A2  
DHIA HERD # 46-29-0249 CONTROL # 1226

CDCB GPTA S 05/05/2026 ORECS 79%R 99%ILE  
579M 0.17% 62F 0.01% 23P 551CM\$ 541NM\$ 519FM\$  
4.5PL 1.5LIV 1.0DPR 1.7CCR 1.1HCR 2.89SCS 500GM\$  
0.3MFV 0.5DAB -0.1KET -0.3MAS -0.1MET 0.0RPL  
AJCA 05/05/2026 GPTAT 81%R 0.6 GJUI 19.0  
GJPI 76%R 189

RANKS ON THE TOP GJPI LIST

BROTHER(S):  
JX PINE-TREE MIDTOWN {5}-ET AT SELECT SIRES  
JNS-TF GJPI 195 98%ILE  
JX PINE-TREE MINSK {5}-ET AT ABS GLOBAL  
JNS-TF GJPI 179 95%ILE

SISTER(S):  
JX PINE-TREE 13947 GUTZ 2804 {6}-ET 81%  
1-11 305 2 20170 6.0 1204 3.9 780 90DCR 2699C  
JX PINE-TREE 13947 GUTZ 2806 {6}-ET 82%  
1-10 305 2 17920 5.7 1028 3.9 695 95DCR 2405C

RANKS ON THE TOP 1% LIST FOR GJPI  
JX PINE-TREE 13947 VENETIE 2960 {6}-ET 84%  
1-08 291 2 13120 5.3 698 4.0 520 101DCR 1800C  
JX PINE-TREE MAXINE {6}-ET 82%  
1-08 222 2 11600 4.5 520 3.7 427 88DCR 1424C  
JX PINE-TREE 13947 BOSS 1060 {6}-ET 85%  
1-10 305 3 15020 6.0 902 4.3 647 93DCR 2242C  
RANKS ON THE TOP 1% LIST FOR GJPI  
JX PINE-TREE 13947 DABO 1027 {6}-ET 80%  
RANKS ON THE TOP 1% LIST FOR GJPI  
JX PINE-TREE 13947 CHA 1219 {5}-ET

PINE TREE DAIRY BREEDER & OWNER  
MARSHALLVILLE, OH  
330-466-8916

JX CDF JLS PILGRIM THRASHER {6}-ET PJA98 73E1758  
JE840003006436075 GT99K BBR 100 JH1F JNS-TF A2A2  
CDCB GPTA S 04/01/2026 12176DAUS 170HRDS 48%RIP  
99%R 1138M -0.09% 38F 86%ILE  
99%R -0.01% 41P 393CM\$ 382NM\$ 358FM\$ 356GM\$  
3.0PL 0.1LIV 1.1DPR 1.2CCR 2.7HCR 2.95SCS  
0.5MFV 0.6DAB 0.9KET -2.7MAS 0.3MET 0.5RPL  
AJCA 04/01/2026 2887DAUS  
GPTAT 99%R 0.0 GJUI 9.9 GJPI 99%R 156

PINE-TREE 2537 DABO 2863-P 79%

USA 067652863 GT PJA 99 BBR 100 JH1F JNS-TF A2A2  
DHIA HERD # 33-77-0313 CONTROL # 2863  
2-00 305 2 18510 6.2 1147 4.2 785 90DCR 2720C  
305 2X ME AVG 1L 24027M 1455F 1015P 3517C  
PPA 1964M 190F 122P / YD 793M 151F 87P  
CDCB GPTA S 05/05/2026 1RECS 81%R 98%ILE  
144M 0.14% 35F 0.09% 22P 426CM\$ 398NM\$ 333FM\$  
3.4PL 1.6LIV 0.6DPR 1.4CCR 1.2HCR 2.82SCS 370GM\$  
0.1MFV 0.4DAB -0.4KET 0.3MAS 1.2MET 0.0RPL  
AJCA 05/05/2026 GPTAT 83%R -0.1 GJUI 11.5  
GJPI 78%R 146

JX PRIMUS ENZO CHATHAM {4}-ET PJA96 73E1789  
JE840003200210433 GT99K BBR 100 JH1F JNS-TF A2A2  
CDCB GPTA S 04/01/2026 955DAUS 56HRDS 26%RIP  
99%R 1370M -0.12% 44F 96%ILE  
99%R -0.14% 23P 489CM\$ 511NM\$ 567FM\$ 492GM\$  
3.6PL 0.9LIV 0.2DPR 1.4CCR 1.7HCR 2.85SCS  
0.1MFV 0.1DAB -0.4KET 0.0MAS -0.5MET -0.3RPL  
AJCA 04/01/2026 290DAUS  
GPTAT 98%R 0.5 GJUI 18.7 GJPI 97%R 167

JX MM THRASHER MANHATTAN 13947 {5}-ET 92%  
JE840003222006491 GT PJA 93 BBR 100 JH1F JNS-TF A2A2  
DHIA HERD # 31-85-0561 CONTROL # 13947  
1-07 305 3 18280 4.8 881 3.6 663 90DCR 2292C  
2-09 305 3 27340 4.9 1336 3.7 1006 88DCR 3479C  
4-06 305 3 24720 5.3 1318 3.7 918 90DCR 3175C  
305 2X ME AVG 3L 25039M 1258F 930P 3218C  
PPA 977M 63F 49P / YD 1662M 79F 57P  
CDCB GPTA S 05/05/2026 3RECS 86%R 97%ILE  
754M 0.06% 49F 0.02% 33P 374CM\$ 361NM\$ 328FM\$  
3.2PL 0.9LIV -0.9DPR -0.8CCR 0.2HCR 3.06SCS 276GM\$  
0.3MFV 0.7DAB 0.5KET -1.6MAS -0.1MET 0.1RPL  
AJCA 05/05/2026 GPTAT 84%R 1.4 GJUI 20.0  
GJPI 82%R 151

RANKS ON THE TOP 1% LIST FOR JPI  
SIRE: JX CDF JLS PILGRIM THRASHER {6}-ET  
GJPI 156 86%ILE

SISTER(S):  
JX MM THRASHER MANHATTAN 14038 {5}-ET 85%  
3-06 305 2 20300 5.9 1191 4.1 831 55DCR 2878C  
JX MM SLUGGER MANHATTAN 14080 {5}-ET 86%  
2-09 305 2 16550 6.9 1143 4.3 711 104DCR 2464C  
JX MM SLUGGER MANHATTAN 14137 {5}-ET 81%  
3-10 305 2 20820 6.2 1281 4.1 854 104DCR 2958C  
JX MM SLUGGER MANHATTAN 14149 {5}-P-ET 84%  
1-07 305 2 16110 5.8 933 3.8 620 100DCR 2145C  
JX PEAK SHARP MANHTTN 16373 {5}-ET 85%  
3-01 305 3 21120 6.2 1306 4.4 921 101DCR 3192C  
JX MM THEBOSS MANHATTAN 22713 {5}-ET 84%  
1-10 281 2 15460 5.9 916 4.2 656 103DCR 2273C

NEXT DAM:  
JX MM AMPLIFY MANHATTAN 7300 {4} 77%  
3-08 305 2 17720 6.7 1196 4.1 723 102DCR 2504C  
SIRE: JX PINE-TREE AMPLIFY {3}-ET GJPI 80 43%ILE

4TH DAM:  
JX MM MACKENZIE MANHATTAN 1511 {3} 83%  
3-06 304 2 21190 5.6 1186 4.0 838 97DCR 2901C



JX MM THRASHER MANHATTAN  
13947 {5}-ET  
Grandam of Lot 1



JX MM MACKENZIE MANHATTAN  
1511 {3}  
Fourth Dam of Lot 1



# JX ALL LYNNS ODESZA GLIMMER {6}-ET JE840003311572458

ALLEN, TOMMY  
REEDSBURG, WI  
608-524-4786

BREEDER & OWNER

BORN 03/16/2026 P9 PJA 98 BBR 100  
FEMALE EFI 8.7% AMERICAN ID 11915/11915 JH1F JNS-TF

CDCB GPTA S 06/02/2026 ORECS 72%R 99%ILE  
1000M -0.10% 29F -0.06% 25P 485CM\$ 489NM\$ 501FM\$  
4.9PL 1.2LIV 0.7DPR 1.6CCR 2.3HCR 2.85SCS 463GM\$  
0.1MFV 0.4DAB 0.3KET 1.0MAS 0.1MET -0.1RPL  
AJCA 06/02/2026 GPTAT 76%R 0.7 GJUI 18.9  
GJPI 70%R 167  
ST SR DF RA RW RL FA FU  
-0.4 -0.2 0.3 L0.9 -0.5 S0.0 L0.2 1.0  
RH RUW UC UD TP TL RTR RTS  
0.9 0.5 -0.3 S0.5 C0.2 S0.1 W0.2 B0.1

SELLING OPEN

SIRE:

DUPAT BLIZZARD ODESZA-ET PJA98 7JE2227  
JE840003242639203 GT BBR 100 JH1F JNS-TF A2A2  
CDCB GPTA S 04/01/2026 0%RIP  
79%R 1056M -0.06% 40F 95%ILE  
79%R -0.03% 34P 468CM\$ 462NM\$ 451FM\$ 408GM\$  
3.9PL -0.3LIV -1.2DPR 0.1CCR 2.3HCR 2.88SCS  
0.1MFV 0.6DAB 0.1KET -0.5MAS 0.3MET 0.0RPL  
AJCA 04/01/2026 ODAUS  
GPTAT 81%R 1.4 GJUI 19.2 GJPI 77%R 158

DAM:

JX GOLD MEDAL CHATHAM 53150 {5}-ET  
JE840003283563568 GT PJA 97 BBR 100 JH1F JNS-TF A1A2  
CDCB GPTA S 05/05/2026 ORECS 78%R 99%ILE  
862M -0.08% 28F -0.09% 15P 479CM\$ 490NM\$ 521FM\$  
5.2PL 2.5LIV 1.7DPR 2.4CCR 1.4HCR 2.83SCS 473GM\$  
0.1MFV 0.0DAB 0.3KET 2.0MAS -0.2MET 0.0RPL  
AJCA 05/05/2026 GPTAT 80%R 0.7 GJUI 19.3  
GJPI 76%R 172

VALSIGNA PINE BLIZZARD PJA99 7JE1965  
JE840003126987947 GT BBR 100 JH1F JNS-TF A2A2  
CDCB GPTA S 04/01/2026 2802DAUS 186HRDS 41%RIP  
99%R 626M 0.04% 40F 74%ILE  
99%R 0.04% 31P 341CM\$ 327NM\$ 290FM\$ 272GM\$  
2.3PL 2.2LIV -0.6DPR 0.7CCR 1.7HCR 3.14SCS  
0.2MFV 1.1DAB 0.6KET -1.2MAS 1.5MET 0.2RPL  
AJCA 04/01/2026 979DAUS  
GPTAT 99%R 0.7 GJUI 16.1 GJPI 96%R 131

DUPAT CHIEF 22930 88%  
JE840003217050562 GT PJA 98 BBR 100 JH1F JNS-TF  
DHIA HERD # 93-24-0534 CONTROL # 22930  
1-10 305 3 22550 4.6 1043 3.7 829 104DCR 2818C  
3-03 305 3 26310 5.2 1362 3.7 974 104DCR 3369C  
4-03 305 3 29210 5.1 1497 3.7 1077 104DCR 3725C  
305 2X ME AVG 3L 25711M 1286F 959P 3290C  
PPA 4590M 127F 128P / YD 3432M 109F 95P  
CDCB GPTA S 05/05/2026 4RECS 86%R 98%ILE  
1202M -0.11% 37F -0.07% 30P 386CM\$ 391NM\$ 408FM\$  
2.4PL -1.3LIV -2.7DPR -2.6CCR -0.6HCR 2.87SCS 326GM\$  
0.1MFV -0.2DAB -0.3KET 0.1MAS -0.4MET 0.1RPL  
AJCA 05/05/2026 GPTAT 85%R 1.1 GJUI 15.0  
GJPI 82%R 117

JX PRIMUS ENZO CHATHAM {4}-ET PJA96 7JE1789  
JE840003200210433 GT99K BBR 100 JH1F JNS-TF A2A2  
CDCB GPTA S 04/01/2026 955DAUS 56HRDS 26%RIP  
99%R 1370M -0.12% 44F 96%ILE  
99%R -0.14% 23P 489CM\$ 511NM\$ 567FM\$ 492GM\$  
3.6PL 0.9LIV 0.2DPR 1.4CCR 1.7HCR 2.85SCS  
0.1MFV 0.1DAB -0.4KET 0.0MAS -0.5MET -0.3RPL  
AJCA 04/01/2026 290DAUS  
GPTAT 98%R 0.5 GJUI 18.7 GJPI 97%R 167

AHLEM BROTHERS THRASHER 46880 84%  
JE840003218446520 GT PJA 99 BBR 100 JH1F JNS-TF A1A2  
DHIA HERD # 93-24-0632 CONTROL # 46880  
1-10 305 2 17200 5.3 912 3.9 667 97DCR 2308C  
2-11 305 2 15940 5.9 938 4.1 649 97DCR 2247C  
305 2X ME AVG 2L 20752M 1114F 808P 2798C  
PPA -1011M 9F -8P / YD -1162M 7F -6P  
CDCB GPTA S 05/05/2026 2RECS 84%R 98%ILE  
323M 0.06% 27F 0.03% 19P 409CM\$ 392NM\$ 354FM\$  
4.3PL 0.9LIV 0.8DPR 1.1CCR 0.5HCR 2.80SCS 362GM\$  
0.1MFV 0.2DAB 0.5KET 2.0MAS -0.2MET 0.1RPL  
AJCA 05/05/2026 GPTAT 84%R 0.2 GJUI 12.7  
GJPI 81%R 151  
SIRE: JX CDF JLS PILGRIM THRASHER {6}-ET  
GJPI 156 86%ILE

SISTER(S):

JX AHLEM BROTHERS METAL 44357 {6} 84%  
4-08 305 2 24290 4.8 1174 3.8 934 96DCR 3176C

NEXT DAM:

AHLEM BROTHERS BANCROFT 39630 81%  
2-09 305 2 21810 4.7 1033 3.8 819 98DCR 2789C  
SIRE: AHLEM AXIS BANCROFT-ET GJPI 80 52%ILE

4TH DAM:

AHLEM BROTHERS PERFORM 32127 86%  
4-10 305 2 22790 4.4 1006 3.5 803 97DCR 2722C



# ROC-BOT PURIFY 21117

## JE84000325393455 GT

BORN 03/13/2026 P9 PJA 98 BBR 100  
FEMALE EFI 8.1% AMERICAN ID 21117/21117 JH1F JNS-TF

CDCB GPTA S 06/02/2026 ORECS 74%R 99%ILE  
176M 0.20% 47F 0.09% 25P 475CM\$ 446NM\$ 378FM\$  
3.2PL 1.0LIV 0.9DPR 2.2CCR 0.0HCR 2.94SCS 433GM\$  
0.2MFV 0.5DAB 0.9KET 1.4MAS 1.0MET 0.1RPL  
AJCA 06/02/2026 GPTAT 78%R 0.9 GJUI 21.4  
GJPI 71%R 179  
ST SR DF RA RW RL FA FU  
0.3 0.5 0.1 H0.9 0.3 P0.7 S1.0 1.4  
RH RUW UC UD TP TL RTR RTS  
1.0 0.1 -0.2 S1.7 C0.1 L0.4 W0.5 B0.9

SELLING OPEN  
RANKS ON THE TOP GJPI HEIFER LIST  
#7 PURIFY DAUGHTER IN THE BREED FOR GJPI  
#1 PURIFY DAUGHTER IN THE BREED FOR GJUI

SIRE:  
S-S-I VICTORY CLEVER PURIFY-ET PJA99 14JE2337  
JE840003284496887 GT BBR 100 JH1F JNS-TF A2A2  
CDCB GPTA S 04/01/2026 0%RIP  
75%R 636M 0.10% 51F 98%ILE  
75%R 0.05% 33P 569CM\$ 549NM\$ 502FM\$ 538GM\$  
3.5PL 0.9LIV 0.7DPR 1.6CCR 0.4HCR 2.98SCS  
0.2MFV 0.2DAB -0.2KET 0.4MAS 0.8MET 0.1RPL  
AJCA 04/01/2026 ODAUS  
GPTAT 78%R 0.1 GJUI 11.9 GJPI 72%R 169

DAM:  
JX ROC-BOT VIKTOR 16640 {6}  
JE840003272220325 GT PJA 98 BBR 100 JH1F JNS-TF  
DHIA HERD # 42-60-0851 CONTROL # 16640  
1-09 300 2 16620 5.4 890 4.3 715 94DCR 2421C  
305 2X ME AVG 1L 22095M 1175F 961P 3220C  
1-11 78%  
ST SR DF RA RW RL FA FU RH RUW UC UD TP TL RTR RTS  
45 33 27 24 33 20 36 23 34 33 25 32 36 25 36 18

PPA 1884M 159F 94P / YD 2053M 151F 95P  
CDCB GPTA S 05/05/2026 1RECS 81%R 94%ILE  
569M 0.08% 45F 0.05% 31P 321CM\$ 302NM\$ 258FM\$  
0.8PL -0.3LIV -2.8DPR -1.3CCR -1.1HCR 3.06SCS 246GM\$  
0.2MFV 0.5DAB 1.4KET -1.0MAS 0.8MET 0.2RPL  
AJCA 05/05/2026 GPTAT 82%R 0.9 GJUI 19.3  
GJPI 78%R 116

ROCK BOTTOM DAIRY BREEDER & OWNER  
ALVORD, IA  
712-548-7423

PRIMUS GUTZ CLEVER-ET PJA100 7JE2163  
JE840003236267008 GT BBR 100 JH1F JNS-TF A2A2  
CDCB GPTA S 04/01/2026 12DAUS 4HRDS 100%RIP  
83%R 140M 0.18% 42F 89%ILE  
84%R 0.03% 12P 416CM\$ 403NM\$ 373FM\$ 408GM\$  
2.5PL 1.1LIV 1.0DPR 1.9CCR 1.6HCR 2.89SCS  
0.2MFV -0.1DAB -0.7KET 0.6MAS 0.3MET -0.1RPL  
AJCA 04/01/2026 1DAUS  
GPTAT 81%R 0.2 GJUI 15.8 GJPI 80%R 144

S-S-I VICTORY GEPPETTO 64160 {6}-ET  
JE840003241109411 GT PJA 98 BBR 100 JH1F JNS-TF  
CDCB GPTA S 05/05/2026 ORECS 78%R 99%ILE  
1387M -0.10% 49F -0.01% 50P 503CM\$ 493NM\$ 466FM\$  
3.2PL 0.2LIV -0.4DPR 0.7CCR -0.9HCR 3.04SCS 446GM\$  
0.2MFV 0.6DAB 0.3KET -0.8MAS 1.3MET 0.3RPL  
AJCA 05/05/2026 GPTAT 80%R 0.2 GJUI 11.2  
GJPI 76%R 169

SEXING JIG VIKTOR-ET PJA98 551JE1862  
JE840003146621465 GT BBR 100 JH1F JNS-TF A2A2  
CDCB GPTA S 04/01/2026 582DAUS 69HRDS 37%RIP  
98%R 22M 0.22% 43F 63%ILE  
98%R 0.12% 23P 303CM\$ 273NM\$ 200FM\$ 196GM\$  
1.1PL 0.8LIV -3.4DPR -1.9CCR -1.6HCR 3.05SCS  
0.3MFV 0.7DAB 2.6KET -1.0MAS 1.2MET 0.2RPL  
AJCA 04/01/2026 257DAUS  
GPTAT 96%R 0.5 GJUI 16.9 GJPI 94%R 101

JX ROC-BOT CLAPTON 14018 {5} 83%  
JE840003241771608 GT9K PJA 97 BBR 100 JH1F JNS-TF  
DHIA HERD # 42-60-0851 CONTROL # 14018  
1-09 305 3 16160 5.3 864 4.0 647 94DCR 2240C  
2-10 305 2 19140 5.5 1058 4.0 773 96DCR 2677C  
305 2X ME AVG 3L 21176M 1169F 834P 2887C  
PPA 1449M 150F 42P / YD 1507M 119F 48P  
CDCB GPTA S 05/05/2026 3RECS 83%R 77%ILE  
604M 0.00% 30F -0.03% 17P 183CM\$ 186NM\$ 192FM\$  
0.2PL -0.6LIV -1.9DPR -1.7CCR -1.3HCR 3.08SCS 152GM\$  
0.1MFV 0.4DAB -0.2KET -0.6MAS -0.1MET 0.2RPL  
AJCA 05/05/2026 GPTAT 82%R 0.6 GJUI 14.8  
GJPI 79%R 74  
SIRE: JX VIERRA CLAPTON {4}-ET GJPI 81 60%ILE

NEXT DAM:  
ROC-BOT CHIEF 11675 {5} 81%  
1-09 305 3 19420 4.9 956 3.9 762 93DCR 2589C  
SIRE: JX RIVER VALLEY CHIEF {6}-ET GJPI 97 92%ILE

4TH DAM:  
ROC-BOT JIVE 9866 {4} 78%  
3-00 305 3 22340 4.7 1051 3.8 854 93DCR 2868C



# JX CAL-MART WYNDHAM 4352 {6}

## JE840003323438929 GT



**CAL-MART HJORT JAN 9699**  
Fourth Dam of Lot 4

BORN 02/26/2026 TATTOO 4352/ P9 PJA 98 BBR 100  
FEMALE EFI 8.2% AMERICAN ID 4352/4352 JH1F JNS-TF

CDCB GPTA S 06/02/2026 ORECS 72%R 99%ILE  
695M 0.04% 42F 0.02% 31P 621CM\$ 604NM\$ 566FM\$  
5.2PL 2.2LIV 1.6DPR 2.3CCR 1.9HCR 2.86SCS 586GM\$  
0.2MFV 0.2DAB 0.3KET 0.0MAS 0.7MET -0.2RPL  
AJCA 06/02/2026 GPTAT 77%R 0.4 GJUI 16.2  
GJPI 70%R 188

ST	SR	DF	RA	RW	RL	FA	FU
-0.5	-0.1	0.3	H0.1	-0.5	P0.8	S0.7	0.6
RH	RW	UC	UD	TP	TL	RTR	RTS
0.7	0.0	-0.5	S0.2	C0.3	S0.3	W0.1	B0.1

SELLING OPEN  
RANKS ON THE TOP GJPI HEIFER LIST

SISTER(S):  
JX CAL-MART CLARITY 4348 {6}-ET  
RANKS ON THE TOP GJPI HEIFER LIST  
CAL-MART ELDER 4363-ET  
RANKS ON THE TOP GJPI HEIFER LIST  
JX CAL-MART CLARITY 4388 {6}-ET  
RANKS ON THE TOP GJPI HEIFER LIST  
JX CAL-MART CLARITY 4400 {6}-ET  
RANKS ON THE TOP GJPI HEIFER LIST

SIRE:  
JX VICTORY CHATHAM WYNDHAM {5}-ET PJA97 14JE2353  
JE840003284496589 GT BBR 100 JH1F JNSC A2A2  
CDCB GPTA S 04/01/2026 0%RIP  
77%R 850M 0.01% 45F 100%ILE  
77%R -0.03% 25P 645CM\$ 643NM\$ 639FM\$ 618GM\$  
5.9PL 2.4LIV 1.3DPR 2.5CCR 0.5HCR 2.84SCS  
0.1MFV 0.5DAB 0.0KET 0.4MAS 0.6MET -0.1RPL  
AJCA 04/01/2026 ODAUS  
GPTAT 80%R 0.5 GJUI 17.1 GJPI 75%R 191

DAM:  
CAL-MART FLEEK 3802-ET  
JE840003286319680 GT PJA 98 BBR 100 JH1F JNS-TF  
TATTOO 3802/

1-08 80%  
ST SR DF RA RW RL FA FU RH RW UC UD TP TL RTR RTS  
35 25 30 25 32 25 25 35 35 25 20 35 25 22 25 32

CDCB GPTA S 05/05/2026 ORECS 75%R 99%ILE  
602M 0.06% 43F 0.04% 31P 619CM\$ 596NM\$ 546FM\$  
4.5PL 2.7LIV 0.9DPR 0.8CCR 0.7HCR 2.78SCS 570GM\$  
0.3MFV 0.4DAB 0.7KET -1.6MAS 0.8MET -0.2RPL  
AJCA 05/05/2026 GPTAT 79%R -0.1 GJUI 9.0  
GJPI 73%R 161

BROTHER(S):  
CAL-MART JENISON-ET AT ABS GLOBAL  
JNS-TF GJPI 138 98%ILE

SISTER(S):  
CAL-MART DUDE 3619-ET 80%  
RANKS TOP 100 IN THE NATION FOR GJPI  
CAL-MART DUDE 3640-ET 83%  
RANKS TOP 100 IN THE NATION FOR GJPI  
CAL-MART DINO 3717-ET 85%  
RANKS ON THE TOP 1% LIST FOR GJPI  
CAL-MART DINO 3719-ET 80%  
RANKS ON THE TOP 1% LIST FOR GJPI  
CAL-MART MACHO 3735-ET  
RANKS ON THE TOP GJPI HEIFER LIST

MARTIN DAIRY LLC BREEDER & OWNER  
TILLAMOOK, OR  
503-815-3600

JX PRIMUS ENZO CHATHAM {4}-ET PJA96 7JE1789  
JE840003200210433 GT99K BBR 100 JH1F JNS-TF A2A2  
CDCB GPTA S 04/01/2026 955DAUS 56HRDS 26%RIP  
99%R 1370M -0.12% 44F 96%ILE  
99%R -0.14% 23P 489CM\$ 511NM\$ 567FM\$ 492GM\$  
3.6PL 0.9LIV 0.2DPR 1.4CCR 1.7HCR 2.85SCS  
0.1MFV 0.1DAB -0.4KET 0.0MAS -0.5MET -0.3RPL  
AJCA 04/01/2026 290DAUS  
GPTAT 98%R 0.5 GJUI 18.7 GJPI 97%R 167

JX VICTORY 60495 GEPETTO 64248 {6}-P-ET  
JE840003257225071 GT PJA 98 BBR 100 JH1F JNSC  
CDCB GPTA S 05/05/2026 ORECS 77%R 99%ILE  
607M 0.02% 35F 0.04% 30P 557CM\$ 537NM\$ 492FM\$  
4.7PL 0.8LIV 0.6DPR 1.6CCR -0.7HCR 2.82SCS 517GM\$  
0.0MFV 0.5DAB 0.2KET -0.1MAS 1.2MET 0.0RPL  
AJCA 05/05/2026 GPTAT 80%R -0.2 GJUI 3.8  
GJPI 75%R 148

JX CAL-MART FLEEK {6}-ET PJA98 29JE4460  
USA 067665231 GT BBR 100 JH1F JNS-TF A2A2  
CDCB GPTA S 04/01/2026 0%RIP  
79%R 379M -0.02% 16F 94%ILE  
79%R 0.03% 20P 456CM\$ 445NM\$ 417FM\$ 431GM\$  
4.2PL 2.8LIV 0.6DPR 1.3CCR -0.4HCR 3.03SCS  
0.1MFV 0.2DAB 0.3KET 0.3MAS 0.9MET -0.2RPL  
AJCA 04/01/2026 ODAUS  
GPTAT 81%R 0.2 GJUI 14.2 GJPI 77%R 126

CAL-MART ARTHUR JOEL 2964-ET 80%  
JE840003251639675 GT PJA 99 BBR 100 JH1F JNS-TF  
TATTOO 2964/  
DHIA HERD # 92-23-0426 CONTROL # 2964  
1-08 304 3 17230 5.5 942 4.0 683 55DCR 2364C  
2-08 298 2 20750 5.7 1175 4.0 823 97DCR 2849C  
305 2X ME AVG 2L 23230M 1288F 924P 3200C  
PPA 2020M 104F 92P / YD 2063M 117F 93P  
CDCB GPTA S 05/05/2026 1RECS 85%R 99%ILE  
713M 0.11% 57F 0.08% 43P 588CM\$ 554NM\$ 475FM\$  
2.0PL 1.2LIV -0.5DPR -0.7CCR 0.2HCR 2.80SCS 526GM\$  
0.2MFV 0.4DAB 0.7KET -2.5MAS 0.8MET 0.2RPL  
AJCA 05/05/2026 GPTAT 83%R -0.2 GJUI 6.1  
GJPI 80%R 149

RANKS ON THE TOP 1% LIST FOR JPI  
SIRE: TOG ARTHUR-ET GJPI 146 94%ILE

SISTER(S):  
CAL-MART WOODSTOCK JOJO 2115-ET 81%  
1-07 267 2 16980 5.0 851 3.5 598 95DCR 2067C  
JX CAL-MART WILDER JUJU 2147 {6}-ET 82%  
1-08 305 2 16080 5.7 916 4.0 640 97DCR 2216C  
JX CAL-MART LEONARD JACUZZI 2370 {6}-ET 80%  
1-10 305 2 16450 5.4 882 3.9 646 96DCR 2236C  
CAL-MART WHATSUP JESSIE 2420-ET 82%  
3-02 305 2 23700 5.3 1258 3.8 906 98DCR 3135C  
JX CAL-MART STONEY JULIET 2843 {4} 80%  
2-11 305 2 18950 5.8 1104 4.1 776 97DCR 2688C  
CAL-MART ARTHUR JOANNE 2967-ET 80%  
2-04 282 2 19670 6.0 1175 4.1 810 96DCR 2806C  
CAL-MART DABO JAMIE 3282 85%  
1-08 305 2 19210 5.7 1100 4.0 760 97DCR 2631C  
RANKS TOP 100 IN THE NATION FOR GJPI  
CAL-MART KESTREL JENNY 3413-P-ET 81%  
1-07 305 2 19410 5.1 999 3.7 722 97DCR 2497C  
CAL-MART KOLONEL JESS 3443-P-ET 80%  
1-07 305 2 17130 6.0 1023 3.8 652 96DCR 2256C  
CAL-MART SEISMIC 3666-P 80%  
CAL-MART CORD 3731-ETS 81%  
RANKS ON THE TOP 1% LIST FOR GJPI  
CAL-MART CORD 3732-ETS 83%  
RANKS ON THE TOP 1% LIST FOR GJPI

NEXT DAM:  
CAL-MART WESTPORT JENICA 955 {6}-ET 79%  
2-07 280 2 16950 5.6 951 4.0 676 96DCR 2340C  
SIRE: JX CAL-MART WESTPORT {5}-ET GJPI 104 55%ILE

4TH DAM:  
CAL-MART HJORT JAN 9699 84%  
2-07 305 2 20410 5.7 1156 4.0 822 98DCR 2846C



# ROC-BOT COOL 20938

## JE840003325393278 GT

ROCK BOTTOM DAIRY  
ALVORD, IA  
712-548-7423

BREEDER & OWNER

BORN 02/03/2026 P9 PJA 96 BBR 92  
FEMALE EFI 7.2% AMERICAN ID 20938/20938 JH1F JNS-TF

CDCB GPTA S 06/02/2026 ORECS 75%R 99%ILE  
1044M -0.06% 40F 0.00% 40P 473CM\$ 458NM\$ 425FM\$  
4.1PL 0.9LIV 0.1DPR 1.0CCR 0.4HCR 2.87SCS 406GM\$  
0.2MFV 0.0DAB 1.3KET -1.0MAS 0.7MET 0.0RPL  
AJCA 06/02/2026 GPTAT 77%R 0.4 GJUI 16.7  
GJPI 72%R 172  
ST SR DF RA RW RL FA FU  
1.9 0.4 0.8 H0.5 0.5 P0.6 S0.6 0.3  
RH RUW UC UD TP TL RTR RTS  
0.7 0.7 -0.6 S0.2 C0.0 L0.1 W0.4 B0.3

SELLING OPEN  
RANKS ON THE TOP GJPI HEIFER LIST  
#8 COOL DAUGHTER IN THE BREED FOR GJPI

SIRE:  
JX PROGENESIS COOL {6}-ET PJA97 777JE1485  
JE840003254283371 GT BBR 100 JH1F JNS-TF  
CDCB GPTA S 04/01/2026 0%RIP  
78%R 846M 0.02% 47F 95%ILE  
78%R 0.02% 36P 471CM\$ 455NM\$ 417FM\$ 396GM\$  
3.5PL 0.1LIV -0.8DPR -0.4CCR -0.4HCR 2.92SCS  
0.0MFV 0.0DAB 0.7KET -2.0MAS 1.0MET 0.2RPL  
AJCA 04/01/2026 ODAUS  
GPTAT 80%R 0.4 GJUI 15.0 GJPI 76%R 149

DAM:  
JX ROC-BOT SUGAR DADDY 16148 {6}  
JE840003266235601 GT PJA 96 BBR 91 JH1F JNS-TF  
DHIA HERD # 42-60-0851 CONTROL # 16148  
1-08 305 2 13790 4.7 642 3.9 540 96DCR 1778C  
305 2X ME AVG 1L 17812M 821F 707P 2298C  
2-02 82%  
ST SR DF RA RW RL FA FU RH RUW UC UD TP TL RTR RTS  
48 34 30 21 28 25 36 34 34 36 32 34 36 23 35 38

PPA 1091M 60F 40P / YD 1607M 89F 61P  
CDCB GPTA S 05/05/2026 1RECS 82%R 96%ILE  
737M 0.01% 39F 0.02% 32P 345CM\$ 329NM\$ 293FM\$  
2.2PL -0.4LIV -1.6DPR 0.2CCR -0.2HCR 2.89SCS 277GM\$  
0.3MFV 0.3DAB 1.2KET -0.8MAS 0.5MET 0.2RPL  
AJCA 05/05/2026 GPTAT 83%R 0.7 GJUI 17.3  
GJPI 79%R 139  
RANKS ON THE TOP 1% LIST FOR JPI

SISTER(S):  
JX ROC-BOT HERITAGE 14634 {6} 81%  
1-10 305 2 16030 5.3 843 4.1 664 93DCR 2273C

JX PROGENESIS MONARCH {5}-ET PJA96 200JE1333  
JE840003218042551 GT BBR 100 JH1F JNS-TF A2A2  
CDCB GPTA S 04/01/2026 122DAUS 19HRDS 82%RIP  
93%R 661M 0.08% 48F 90%ILE  
94%R 0.01% 27P 433CM\$ 421NM\$ 396FM\$ 395GM\$  
3.3PL -1.1LIV 0.1DPR 1.1CCR 2.3HCR 2.94SCS  
0.1MFV -0.2DAB 0.4KET -3.5MAS 0.2MET 0.1RPL  
AJCA 04/01/2026 36DAUS  
GPTAT 89%R 0.9 GJUI 18.2 GJPI 88%R 148

JX PROGENESIS CINDERELLA {6}-ET 77%  
JE840003214926819 GT PJA 97 BBR 100 JH1F JNS-TF  
DHIA HERD # 93-24-1105 CONTROL # 32007  
1-11 305 2 20780 5.2 1086 3.9 815 97DCR 2821C  
2-11 281 3 22320 4.5 997 3.8 848 98DCR 2774C  
3-10 305 2 24880 4.5 1130 3.8 933 97DCR 3103C  
305 2X ME AVG 4L 25692M 1180F 974P 3239C  
PPA 2975M 101F 118P / YD 2039M 82F 85P  
CDCB GPTA S 05/05/2026 4RECS 87%R 91%ILE  
1003M -0.06% 38F 0.00% 38P 289CM\$ 275NM\$ 244FM\$  
1.7PL -0.6LIV -3.2DPR -2.9CCR -2.9HCR 2.86SCS 178GM\$  
-0.1MFV 0.3DAB 0.9KET -2.1MAS 1.3MET 0.1RPL  
AJCA 05/05/2026 GPTAT 84%R 0.2 GJUI 12.3  
GJPI 83%R 110

KASH-IN SUGAR DADDY-ET PJA99 551JE1798  
JE840003149286929 GT BBR 100 JH1F JNS-TF A2A2  
CDCB GPTA S 04/01/2026 3358DAUS 128HRDS 21%RIP  
99%R 599M 0.12% 53F 76%ILE  
99%R 0.08% 39P 357CM\$ 329NM\$ 262FM\$ 264GM\$  
0.7PL -1.1LIV -3.5DPR -1.4CCR -2.1HCR 3.08SCS  
0.2MFV 0.1DAB 2.2KET -1.3MAS 1.5MET 0.2RPL  
AJCA 04/01/2026 1627DAUS  
GPTAT 99%R 0.3 GJUI 8.8 GJPI 98%R 110

JX ROC-BOT CHIEF 12418 {5} 90%  
JE840003219011750 GT9K PJA 93 BBR 93 JH1F JNS-TF  
DHIA HERD # 42-60-0851 CONTROL # 12418  
1-09 291 3 14580 4.9 711 3.6 532 90DCR 1840C  
2-09 305 3 19880 4.8 964 3.9 770 93DCR 2612C  
305 2X ME AVG 3L 19385M 967F 750P 2579C  
PPA 1177M 70F 29P / YD 1111M 66F 21P  
CDCB GPTA S 05/05/2026 3RECS 85%R 85%ILE  
310M 0.06% 27F -0.03% 5P 232CM\$ 232NM\$ 239FM\$  
2.0PL -1.2LIV 0.0DPR 0.3CCR 1.5HCR 2.75SCS 218GM\$  
0.2MFV -0.1DAB -0.4KET 1.4MAS -0.7MET 0.1RPL  
AJCA 05/05/2026 GPTAT 82%R 0.7 GJUI 19.1  
GJPI 80%R 119  
SIRE: JX RIVER VALLEY CHIEF {6}-ET GJPI 97 92%ILE

NEXT DAM:  
JX ROC-BOT PELE 10461 {4} 82%  
3-09 305 3 24330 4.8 1157 3.8 926 92DCR 3137C  
SIRE: JX FARIA BROTHERS PELE {3} GJPI 103 39%ILE

4TH DAM:  
JX ROC-BOT RENEGADE 6540 {3} 69%  
1-08 305 3 20180 4.6 934 3.7 746 95DCR 2529C



# JX DODAN MARA GOLDEN MAEVE {6}

## JE840003313973728 GT

D & D JERSEYS  
NEWTON, WI  
920-726-4112

BREEDER & OWNER

BORN 01/21/2026 TATTOO C3/ P9 PJA 96 BBR 100  
FEMALE EFI 9.4% JH1F JNS-TF A2A2

CDCB GPTA S 06/02/2026 ORECS 75%R 96%ILE  
450M 0.07% 37F 0.03% 23P 347CM\$ 331NM\$ 295FM\$  
3.3PL -0.3LIV 1.0DPR 1.1CCR 0.8HCR 2.87SCS 299GM\$  
0.1MFV 0.6DAB 0.2KET -0.2MAS 0.0MET 0.3RPL  
AJCA 06/02/2026 GPTAT 78%R 1.0 GJUI 18.0  
GJPI 73%R 155  
ST SR DF RA RW RL FA FU  
1.4 0.9 0.9 HO.2 0.9 PO.1 SO.5 0.9  
RH RUW UC UD TP TL RTR RTS  
0.8 0.9 0.8 SO.8 CO.9 LO.0 C1.3 B0.3

### SELLING OPEN

#### BROTHER(S):

JX ALL LYNNS CHATHAM MARTINI {5}-ET AT SELECT SIRES  
JNS-TF GJPI 183 93%ILE  
SYNDICATED AT THE 2025 ALL AMERICAN JERSEY SALE

#### SIRE:

JX MM GOLDEN {5}-ET PJA95 777JE1498  
JE840003263580859 GT BBR 100 JH1F JNS-TF A1A2  
CDCB GPTA S 04/01/2026 0%RIP  
78%R 427M 0.02% 26F 86%ILE  
78%R 0.03% 21P 396CM\$ 380NM\$ 347FM\$ 341GM\$  
4.8PL 1.4LIV 0.8DPR 2.0CCR 0.6HCR 2.81SCS  
0.0MFV 0.5DAB 0.3KET 0.0MAS 0.0MET 0.2RPL  
AJCA 04/01/2026 ODAUS  
GPTAT 80%R 0.5 GJUI 17.2 GJPI 76%R 157

#### DAM:

JX JER-Z-BOYZ NICKLAUS MARA 83719 {5}  
USA 174830250 GT PJA 97 BBR 100 JH1F JNS-TF  
TATTOO /B3719  
DHIA HERD # 35-36-1359 CONTROL # 6178  
2-02 305 2 18020 6.0 1080 4.0 726 97DCR 2514C  
305 2X ME AVG 1L 22106M 1330F 907P 3141C  
2-03 82%  
ST SR DF RA RW RL FA FU RH RUW UC UD TP TL RTR RTS  
40 28 33 28 38 27 39 36 29 31 35 40 35 24 38 29  
PPA -1603M 26F -3P / YD -1838M 15F -16P  
CDCB GPTA S 05/05/2026 1RECS 81%R 94%ILE  
-8M 0.21% 40F 0.11% 20P 334CM\$ 305NM\$ 237FM\$  
1.8PL -0.3LIV 1.1DPR -0.1CCR -0.3HCR 2.97SCS 288GM\$  
0.1MFV 0.1DAB 0.3KET -1.0MAS 0.2MET 0.4RPL  
AJCA 05/05/2026 GPTAT 83%R 0.7 GJUI 13.9  
GJPI 78%R 126

RANKS ON THE TOP 1% LIST FOR JPI

JX VIERRA THEBOSS {6}-ET PJA97 200JE1334  
JE840003218042562 GT BBR 100 JH1F JNS-TF A1A2  
CDCB GPTA S 04/01/2026 215DAUS 25HRDS 49%RIP  
96%R 235M 0.09% 30F 65%ILE  
97%R 0.04% 17P 302CM\$ 283NM\$ 241FM\$ 208GM\$  
3.3PL -1.6LIV -2.6DPR -1.8CCR -0.4HCR 2.74SCS  
0.1MFV 0.5DAB 0.3KET -2.7MAS -0.2MET -0.2RPL  
AJCA 04/01/2026 121DAUS  
GPTAT 94%R 0.5 GJUI 13.7 GJPI 92%R 98

JX MM STONEY GOLDEN 8246 {4} 86%  
JE840003208000172 GT PJA 93 BBR 100 JH1F JNS-TF A2A2  
DHIA HERD # 92-23-0370 CONTROL # 8246  
1-10 305 2 24000 4.9 1178 3.9 927 97DCR 3172C  
305 2X ME AVG 2L 21156M 995F 914P 2870C  
PPA 2808M 107F 147P / YD 2357M 80F 119P  
CDCB GPTA S 05/05/2026 2RECS 84%R 94%ILE  
447M 0.04% 30F 0.04% 24P 317CM\$ 304NM\$ 272FM\$  
2.3PL 0.6LIV 0.2DPR 0.5CCR -0.5HCR 3.09SCS 274GM\$  
0.1MFV 0.4DAB 0.6KET 1.6MAS 0.7MET 0.5RPL  
AJCA 05/05/2026 GPTAT 83%R 0.7 GJUI 16.7  
GJPI 80%R 132

VICTORY THRASHER NICKLAUS-ET PJA99 7JE1928  
JE840003217271900 GT BBR 100 JH1F JNS-TF A2A2  
CDCB GPTA S 04/01/2026 1436DAUS 95HRDS 37%RIP  
99%R 724M 0.12% 61F 81%ILE  
99%R 0.08% 44P 376CM\$ 348NM\$ 278FM\$ 286GM\$  
0.0PL -0.1LIV -2.3DPR -2.6CCR -1.4HCR 3.15SCS  
0.3MFV 0.6DAB 0.4KET -4.6MAS -0.1MET 0.2RPL  
AJCA 04/01/2026 454DAUS  
GPTAT 98%R 0.3 GJUI 6.7 GJPI 96%R 103

JX JER-Z-BOYZ PATRON MARA 67180 {4} 81%  
USA 173558010 GT9K PJA 95 BBR 100 JH1C JNS-TF  
TATTOO /S7180  
DHIA HERD # 93-54-0735 CONTROL # 67180  
1-09 305 2 17130 5.7 979 4.2 721 97DCR 2498C  
2-10 305 2 19160 5.7 1086 4.4 839 98DCR 2907C  
305 2X ME AVG 3L 20677M 1144F 856P 2959C  
PPA -234M 127F 60P / YD -610M 91F 37P  
CDCB GPTA S 05/05/2026 3RECS 83%R 83%ILE  
-512M 0.29% 28F 0.14% 7P 249CM\$ 217NM\$ 142FM\$  
0.5PL -1.3LIV 0.8DPR -1.0CCR -1.3HCR 2.99SCS 225GM\$  
-0.1MFV -0.6DAB -0.1KET 2.1MAS 0.3MET 0.3RPL  
AJCA 05/05/2026 GPTAT 82%R 0.7 GJUI 14.8  
GJPI 79%R 97  
SIRE: JX SEXING MARLO PATRON {3}-ET GJPI 95 47%ILE

#### SISTER(S):

JER-Z-BOYZ DECADE MARA 71524 {6} 82%  
2-07 305 2 17160 6.3 1085 4.5 770 98DCR 2670C

#### NEXT DAM:

JX JER-Z-BOYZ SKYLAR TRISH 52184 {6} 85%  
5-09 305 2 24020 5.3 1282 4.0 957 98DCR 3313C  
SIRE: JX BUTTERCREST SKYLAR {5} GJPI 30 22%ILE

#### 4TH DAM:

JX JER-Z-BOYZ DASH 46643 {6} 81%  
1-07 180 2 8750 4.7 415 3.6 319 88DCR 1103C



# JX BLUE MIST COOL ROSIE {5}

## JE840003251812763 GT

BORN 01/14/2026 P9 PJA 95 BBR 100  
FEMALE EFI 9.3% AMERICAN ID 5027/5027 JH1F JNS-TF

CDCB GPTA S 06/02/2026 ORECS 75%R 99%ILE  
420M 0.09% 38F 0.06% 28P 512CM\$ 486NM\$ 429FM\$  
4.7PL 1.5LIV 1.4DPR 1.1CCR 0.7HCR 2.82SCS 450GM\$  
0.1MFV -0.1DAB 0.1KET 0.6MAS 0.4MET 0.2RPL  
AJCA 06/02/2026 GPTAT 78%R 0.5 GJUI 14.6  
GJPI 73%R 170  
ST SR DF RA RW RL FA FU  
0.5 0.2 0.8 L0.8 0.2 P0.1 S0.4 0.0  
RH RUW UC UD TP TL RTR RTS  
0.6 0.5 -0.3 D0.3 W0.5 L0.3 W0.8 C0.2

SELLING OPEN

SISTER(S):  
JX BLUE MIST VOLANT ROSIE {5} 83%

SIRE:  
JX PROGENESIS COOL {6}-ET PJA97 777JE1485  
JE840003254283371 GT BBR 100 JH1F JNS-TF  
CDCB GPTA S 04/01/2026 0%RIP  
78%R 846M 0.02% 47F 95%ILE  
78%R 0.02% 36P 471CM\$ 455NM\$ 417FM\$ 396GM\$  
3.5PL 0.1LIV -0.8DPR -0.4CCR -0.4HCR 2.92SCS  
0.0MFV 0.0DAB 0.7KET -2.0MAS 1.0MET 0.2RPL  
AJCA 04/01/2026 ODAUS  
GPTAT 80%R 0.4 GJUI 15.0 GJPI 76%R 149

DAM:  
JX BLUE MIST MESQUITE ROSIE {4}  
USA 173977644 GT PJA 94 BBR 100 JH1F JNS-TF  
TATTOO C3774/C3774  
DHIA HERD # 92-23-0458 CONTROL # 3774

1-09 305 2 16110 5.8 935 4.1 658 97DCR 2279C  
2-10 305 2 20500 5.8 1187 4.2 858 98DCR 2972C  
4-01 305 2 23230 5.9 1381 4.1 960 98DCR 3325C  
5-02 303 2 23110 6.4 1488 4.1 950 98DCR 3290C  
305 2X ME AVG 4L 22696M 1347F 937P 3246C

1-10 80% 2-10 87% 4-04 90% 5-04 92%  
ST SR DF RA RW RL FA FU RH RUW UC UD TP TL RTR RTS  
34 37 42 21 46 24 36 38 40 39 29 25 34 26 32 31

PPA 1382M 196F 113P / YD 468M 123F 63P  
CDCB GPTA S 05/05/2026 4RECS 83%R 92%ILE  
-94M 0.23% 40F 0.12% 20P 314CM\$ 283NM\$ 209FM\$  
1.0PL -1.3LIV -0.7DPR -0.8CCR -0.4HCR 3.05SCS 265GM\$  
-0.1MFV -0.5DAB -0.6KET 2.0MAS -0.5MET 0.2RPL  
AJCA 05/05/2026 GPTAT 83%R 0.6 GJUI 14.5  
GJPI 80%R 115

GOMES JERSEY DAIRY, LLC BREEDER & OWNER  
TILLAMOOK, OR  
503-842-1073

JX PROGENESIS MONARCH {5}-ET PJA96 200JE1333  
JE840003218042551 GT BBR 100 JH1F JNS-TF A2A2  
CDCB GPTA S 04/01/2026 122DAUS 19HRDS 82%RIP  
93%R 661M 0.08% 48F 90%ILE  
94%R 0.01% 27P 433CM\$ 421NM\$ 396FM\$ 395GM\$  
3.3PL -1.1LIV 0.1DPR 1.1CCR 2.3HCR 2.94SCS  
0.1MFV -0.2DAB 0.4KET -3.5MAS 0.2MET 0.1RPL  
AJCA 04/01/2026 36DAUS  
GPTAT 89%R 0.9 GJUI 18.2 GJPI 88%R 148

JX PROGENESIS CINDERELLA {6}-ET 77%  
JE840003214926819 GT PJA 97 BBR 100 JH1F JNS-TF  
DHIA HERD # 93-24-1105 CONTROL # 32007  
1-11 305 2 20780 5.2 1086 3.9 815 97DCR 2821C  
2-11 281 3 22320 4.5 997 3.8 848 98DCR 2774C  
3-10 305 2 24880 4.5 1130 3.8 933 97DCR 3103C  
305 2X ME AVG 4L 25692M 1180F 974P 3239C  
PPA 2975M 101F 118P / YD 2039M 82F 85P  
CDCB GPTA S 05/05/2026 4RECS 87%R 91%ILE  
1003M -0.06% 38F 0.00% 38P 289CM\$ 275NM\$ 244FM\$  
1.7PL -0.6LIV -3.2DPR -2.9CCR -2.9HCR 2.86SCS 178GM\$  
-0.1MFV 0.3DAB 0.9KET -2.1MAS 1.3MET 0.1RPL  
AJCA 05/05/2026 GPTAT 84%R 0.2 GJUI 12.3  
GJPI 83%R 110

JX BLUE MIST MESQUITE {3}-ET PJA93 97JE161  
USA 119755026 GT99K BBR 100 JH1F JNS-TF A2A2  
CDCB GPTA S 04/01/2026 1192DAUS 51HRDS 4%RIP  
99%R 42M 0.11% 23F 56%ILE  
99%R 0.10% 21P 260CM\$ 233NM\$ 169FM\$ 226GM\$  
1.2PL 0.3LIV 0.6DPR 0.0CCR 0.4HCR 3.05SCS  
-0.1MFV -0.6DAB -0.5KET 2.2MAS -0.6MET -0.1RPL  
AJCA 04/01/2026 355DAUS  
GPTAT 98%R -0.1 GJUI 5.4 GJPI 98%R 103

JX BLUE MIST RONALDINHO ROSIE {4} 83%  
USA 173353334 GT45K PJA 95 BBR 100 JH1F JNS-TF  
TATTOO C3347/C3347  
DHIA HERD # 92-23-0458 CONTROL # 3347  
1-09 305 2 14230 5.5 776 3.9 557 96DCR 1928C  
2-11 305 2 15360 5.6 864 4.1 628 98DCR 2175C  
4-00 299 2 20270 5.7 1149 4.1 823 98DCR 2850C  
4-11 305 2 20450 6.2 1258 4.2 853 97DCR 2955C  
6-03 305 2 20130 5.9 1188 3.9 788 98DCR 2728C  
305 2X ME AVG 5L 19086M 1101F 773P 2676C  
PPA -1320M 69F 12P / YD -687M 66F 25P  
CDCB GPTA S 05/05/2026 5RECS 85%R 65%ILE  
-259M 0.23% 31F 0.10% 10P 150CM\$ 126NM\$ 69FM\$  
-1.0PL -3.8LIV -2.1DPR -2.4CCR 0.0HCR 3.05SCS 121GM\$  
-0.1MFV -0.5DAB -0.6KET 1.0MAS -0.5MET 0.4RPL  
AJCA 05/05/2026 GPTAT 84%R 0.3 GJUI 14.7  
GJPI 81%R 63

SIRE: JX FARIA BROTHERS RONALDINHO {3}  
GJPI 67 31%ILE

SISTER(S):  
BLUE MIST SAMSON ROSE 82%  
6-02 305 2 17950 4.8 866 3.8 680 97DCR 2329C  
BLUE MIST MARVEL ROSIE 78%  
4-09 305 3 24940 4.9 1234 3.8 958 70DCR 3304C

NEXT DAM:  
BLUE MIST ZUMA ROSIE 85%  
4-00 305 2 18220 5.6 1021 4.0 729 98DCR 2524C  
SIRE: ISDK DJ ZUMA GJPI 82 32%ILE

4TH DAM:  
BLUE MIST TBONE ROSIE 84%  
3-11 299 2 18430 5.2 963 3.9 715 98DCR 2475C



JX BLUE MIST MAZING ROSALINA {4}  
Same Family as Lot 7



# ZUMBACH FIRST CUT ROSAMAY

## USA 175308228

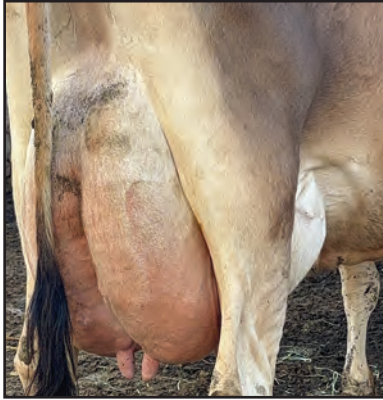

**ZUMBACH CASINO ROSA**  
Dam of Lot 8

BORN 01/11/2026 TATTOO KJ/572 P2 PJA 100  
FEMALE EFI 8.7%

PA -46M -5F 4P  
28CM\$ 22NM\$ 6FM\$  
1.0PL -0.2DPR -0.2CCR -1.3HCR 3.03SCS  
PA TYPE 0.8 JPI 36%R 55  
ST SR DF RA RW RL FA FU  
0.3 0.1 0.9 H0.3 0.0 P0.6 S0.4 0.7  
RH RUW UC UD TP TL RTR RTS  
1.3 1.0 0.2 S0.6 C0.7 S0.3

**SELLING OPEN**

**SIRE:**

DUPAT FIRSTCUT-ET PJA100 7JE2102  
JE840003209722037 GT BBR 100 JH1F JNS-TF A2A2  
CDCB GPTA S 04/01/2026 333DAUS 40HRDS 90%RIP  
97%R 438M 0.00% 21F 41%ILE  
97%R 0.00% 17P 151CM\$ 148NM\$ 139FM\$ 105GM\$  
1.0PL 0.3LIV -1.2DPR -1.3CCR -2.2HCR 3.11SCS  
0.0MFV 0.3DAB 0.5KET -2.9MAS 0.6MET -0.2RPL  
AJCA 04/01/2026 75DAUS  
GPTAT 92%R 1.4 GJUI 19.4 GJPI 92%R 74

**DAM:**

ZUMBACH CASINO ROSA  
USA 174593986 PJA 100  
TATTOO KJ/945  
DHIA HERD # 42-28-0493 CONTROL # 945

2-01	305	2	18520	4.7	873	3.6	669	97DCR	2313C
3-01	305	2	22790	4.9	1117	3.7	852	96DCR	2947C
4-03	107	2	9612	4.7	455	3.7	352	RIP	
			21977	---	1035	---	805	PME	
305 2X ME AVG				2L	23452M	1116F	863P		2977C

2-04 85% 3-08 90%  
ST SR DF RA RW RL FA FU RH RUW UC UD TP TL RTR RTS  
39 29 38 26 45 22 38 39 41 42 8 35 33 23 38 26

PPA 811M 17F 41P / YD -312M -35F 3P  
CDCB PTA 04/01/2026 3RECS 57%R 28%ILE  
-530M -0.02% -31F 0.05% -10P -96CM\$ -105NM\$ -127FM\$  
0.9PL 0.6LIV 0.9DPR 0.9CCR -0.3HCR 2.94SCS -92GM\$  
-0.4MFV -0.1DAB -0.8KET 0.9MAS 0.1MET 0.3RPL  
AJCA 04/01/2026 PTAT 51%R 0.1 JUI 17.6  
JPI 50%R 36

**SISTER(S):**

ZUMBACH LIGHTNING ROSELEAF 83%  
2-01 305 2 19320 4.2 805 3.4 663 96DCR 2206C

ZUMBACH, JENNIFER  
KUNDE JERSEY FARM  
COGGON, IA  
563-580-8852

BREEDER & OWNER

VICTORY S-S-I MIAMI HOLEINONE-ET PJA100 7JE1820  
JE840003151455737 GT BBR 100 JH1F JNS-TF A2A2  
CDCB GPTA S 04/01/2026 6110DAUS 252HRDS 9%RIP  
99%R 342M 0.03% 23F 28%ILE  
99%R 0.05% 23P 62CM\$ 48NM\$ 11FM\$ -14GM\$  
-0.8PL -0.4LIV -3.2DPR -3.8CCR -4.6HCR 3.17SCS  
0.1MFV 0.5DAB -0.3KET -3.4MAS -0.5MET -0.5RPL  
AJCA 04/01/2026 1973DAUS  
GPTAT 99%R 1.1 GJUI 17.9 GJPI 99%R 44

DUPAT FEARLESS 15549-ET 93%  
JE840003133238685 GT29K PJA100 BBR100 JH1F JNS-TF A2A2  
DHIA HERD # 93-24-0534 CONTROL # 15549  
1-09 305 2 16700 4.7 785 3.6 609 104DCR 2100C  
2-09 305 2 21530 5.2 1110 3.6 778 104DCR 2690C  
4-07 305 3 23990 5.0 1206 3.7 887 104DCR 3068C  
305 2X ME AVG 3L 22125M 1084F 807P 2776C  
PPA 1783M 53F 38P / YD 1384M 23F 27P  
CDCB GPTA S 05/05/2026 3RECS 93%R 68%ILE  
579M -0.12% 6F -0.07% 8P 123CM\$ 136NM\$ 167FM\$  
1.3PL 0.9LIV 0.5DPR 0.1CCR -0.2HCR 2.99SCS 121GM\$  
-0.1MFV -0.1DAB 0.5KET -0.5MAS 1.0MET 0.2RPL  
AJCA 05/05/2026 GPTAT 92%R 1.0 GJUI 22.1  
GJPI 89%R 85

ELLIOTTS REGENCY CASINO-ET PJA100 14JE725  
JE840003125141657 GT50K BBR 100 JH1F JNS-TF A2A2  
CDCB GPTA S 04/01/2026 9992DAUS 1641HRDS 11%RIP  
99%R -639M 0.07% -19F 14%ILE  
99%R 0.11% -4P -103CM\$ -123NM\$ -171FM\$ -141GM\$  
1.3PL 0.3LIV 0.4DPR 0.4CCR -0.3HCR 3.09SCS  
-0.6MFV -0.1DAB -1.3KET -0.6MAS -0.2MET 0.0RPL  
AJCA 04/01/2026 5649DAUS  
GPTAT 99%R 1.1 GJUI 17.5 GJPI 99%R 44

ZUMBACH IRWIN ROSEFLOWER 84%

USA 118931171 PJA 100  
TATTOO KJ/789  
DHIA HERD # 42-28-0493 CONTROL # 789  
2-03 279 2 12710 4.8 606 3.6 462 95DCR 1597C  
3-03 305 2 17030 4.1 698 3.5 595 97DCR 1941C  
4-04 305 2 17280 4.6 796 3.7 636 97DCR 2156C  
5-04 305 2 18840 4.3 811 3.6 680 97DCR 2241C  
6-07 305 2 15390 4.0 617 3.8 585 96DCR 1801C  
305 2X ME AVG 5L 17480M 764F 639P 2108C  
PPA -3567M -193F -105P / YD -1984M -135F -72P  
CDCB PTA 04/01/2026 5RECS 65%R 18%ILE  
-824M -0.09% -58F 0.00% -31P -257CM\$ -251NM\$ -234FM\$  
0.1PL 0.4LIV 1.2DPR 1.1CCR -0.4HCR 2.88SCS -206GM\$  
-0.1MFV -0.1DAB -0.3KET 2.3MAS 0.4MET 0.5RPL  
AJCA 04/01/2026 PTAT 56%R -0.9 JUI 10.9  
JPI 56%R -21

SIRE: ALL LYNNS VALENTINO IRWIN-ET  
GJPI 28 22%ILE

**NEXT DAM:**

ZUMBACH ELLIOTT ROSEPETAL 85%  
4-00 291 2 20850 4.8 994 3.3 689 96DCR 2379C  
SIRE: ELLIOTT'S GOLDEN VELOCITY-ET GJPI -54 5%ILE

**4TH DAM:**

KUNDE HAL ROSEBABE 90%  
4-03 305 2 18480 5.2 970 3.5 648 97DCR 2240C

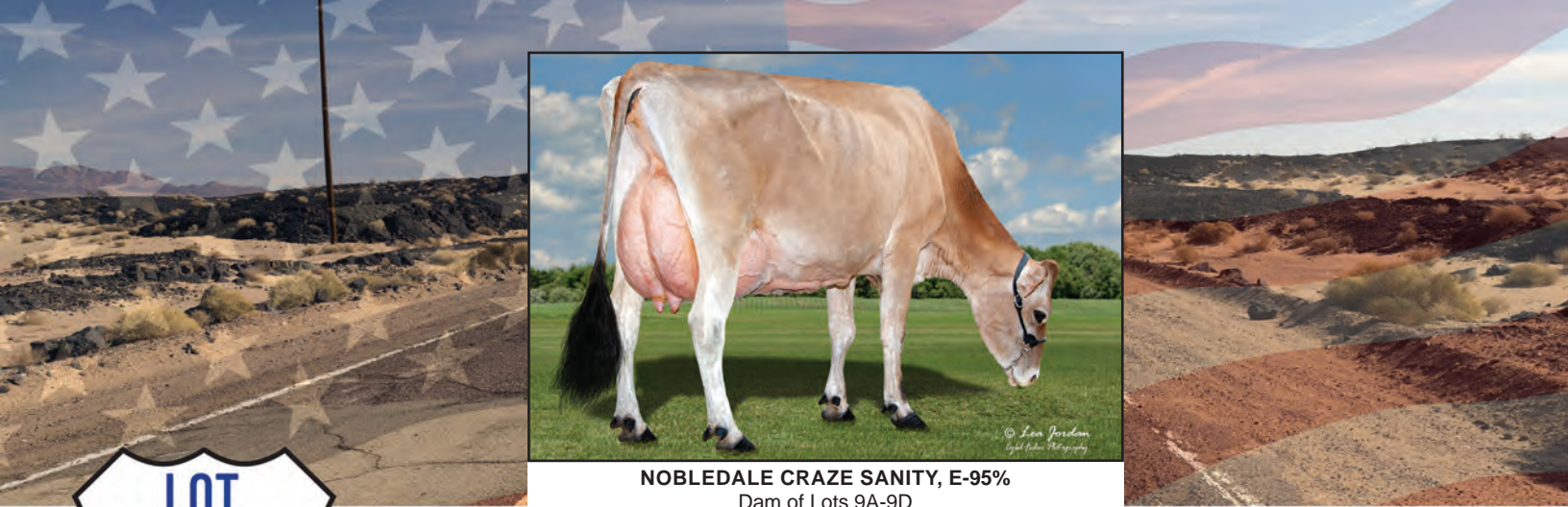

**NOBLEDALE CRAZE SANITY, E-95%**  
Dam of Lots 9A-9D

**LOT**  
**9A, 9B,**  
**9C, 9D**

**9A NOBLEDALE MASTODON SONY-ET JE840003322115088**  
**9B NOBLEDALE MASTODON SEPHORA-ET JE840003322115089**  
**9C NOBLEDALE MASTADON SYMPHONY-ET JE840003322115099**  
**Choice of Heifers 9D NOBLEDALE MASTODON SEASON-ET JE840003300827236**

**A**  
 BORN 01/10/2026 P6 PJA 98 BBR 100  
 FEMALE EFI 9.0% AMERICAN ID 549/549 JH1F JNS-TF A2A2  
 CDCB GPTA S 06/02/2026 ORECS 75%R 93%ILE  
 449M 0.08% 39F 0.01% 18P 296CM\$ 291NM\$ 277FM\$  
 1.7PL -0.8LIV -1.2DPR -0.4CCR -1.4HCR 3.03SCS 256GM\$  
 AJCA 06/02/2026 GPTAT 78%R 0.7 GJUI 21.1  
 GJPI 73%R 113

NOBLE STUART, ELAINE, MARIA JO AND WESLEY  
 BREEDER & OWNER  
 GILLETT, PA  
 607-742-6074

SELLING OPEN  
 OFFERING CHOICE OF FOUR FULL SISTERS. BUYER  
 TAKES PICK OF LOTS A-D. SALE TERMS: PAYMENT  
 DUE AT TIME OF SALE.

**B**  
 BORN 01/18/2026 P9 PJA 98 BBR 100  
 FEMALE EFI 8.5% AMERICAN ID 550/550 JH1F JNS-TF A2A2  
 CDCB GPTA S 06/02/2026 ORECS 75%R 95%ILE  
 118M 0.11% 28F 0.04% 13P 327CM\$ 311NM\$ 276FM\$  
 3.6PL 0.6LIV 1.1DPR 1.1CCR -0.5HCR 2.88SCS 283GM\$  
 AJCA 06/02/2026 GPTAT 78%R 1.1 GJUI 20.7  
 GJPI 73%R 142

JX PROGENESIS MONARCH {5}-ET PJA96 200JE1333  
 JE840003218042551 GT BBR 100 JH1F JNS-TF A2A2  
 CDCB GPTA S 04/01/2026 122DAUS 19HRDS 82%RIP  
 93%R 661M 0.08% 48F 90%ILE  
 94%R 0.01% 27P 433CM\$ 421NM\$ 396FM\$ 395GM\$  
 3.3PL -1.1LIV 0.1DPR 1.1CCR 2.3HCR 2.94SCS  
 0.1MFV -0.2DAB 0.4KET -3.5MAS 0.2MET 0.1RPL  
 AJCA 04/01/2026 36DAUS  
 GPTAT 89%R 0.9 GJUI 18.2 GJPI 88%R 148

**C**  
 BORN 04/14/2026 P5 PJA 98 BBR 100  
 FEMALE EFI 8.5% AMERICAN ID 560/560 JH1F JNS-TF A2A2  
 CDCB GPTA S 06/02/2026 ORECS 75%R 79%ILE  
 613M 0.01% 32F 0.00% 23P 200CM\$ 196NM\$ 184FM\$  
 1.0PL -0.8LIV -0.9DPR -0.7CCR -1.2HCR 3.11SCS 154GM\$  
 AJCA 06/02/2026 GPTAT 78%R 0.9 GJUI 17.8  
 GJPI 73%R 102

JX PROGENESIS MINNIE {5}-ET 84%  
 JE840003224438909 GT PJA 96 BBR 100 JH1F JNS-TF  
 DHIA HERD # 93-24-1105 CONTROL # 32814  
 2-02 305 3 21940 4.9 1068 3.8 840 95DCR 2875C  
 3-08 305 2 22010 5.4 1188 3.9 865 98DCR 2994C  
 305 2X ME AVG 2L 23910M 1202F 926P 3169C  
 PPA 2295M 116F 100P / YD 1882M 98F 78P  
 CDCB GPTA S 05/05/2026 2RECS 87%R 99%ILE  
 763M 0.02% 42F 0.01% 31P 439CM\$ 424NM\$ 390FM\$  
 4.3PL 0.0LIV -1.5DPR -0.7CCR 0.7HCR 2.80SCS 341GM\$  
 0.1MFV 0.2DAB 0.1KET -1.2MAS 0.0MET 0.1RPL  
 AJCA 05/05/2026 GPTAT 85%R 1.4 GJUI 22.1  
 GJPI 83%R 161

**D**  
 BORN 09/03/2025 P9 PJA 98 BBR 100  
 FEMALE EFI 9.0% AMERICAN ID 534/534 JH1F JNS-TF A2A2  
 CDCB GPTA S 06/02/2026 ORECS 75%R 96%ILE  
 485M 0.01% 27F 0.00% 18P 345CM\$ 339NM\$ 327FM\$  
 3.7PL 0.6LIV 0.2DPR 0.6CCR -1.0HCR 2.97SCS 302GM\$  
 AJCA 06/02/2026 GPTAT 78%R 0.8 GJUI 20.0  
 GJPI 73%R 130

RIVER VALLEY CIRCUS CRAZE-ET PJA100 777JE10001  
 USA 075341001 GT99K BBR 100 JH1F JNS-TF A2A2  
 CDCB GPTA S 04/01/2026 10586DAUS 955HRDS 6%RIP  
 99%R -106M 0.04% 3F 36%ILE  
 99%R -0.04% -11P 109CM\$ 119NM\$ 143FM\$ 98GM\$  
 2.8PL 2.0LIV 0.6DPR 1.0CCR -1.5HCR 2.95SCS  
 -0.1MFV 0.4DAB 0.2KET 0.7MAS 1.1MET 0.4RPL  
 AJCA 04/01/2026 5124DAUS  
 GPTAT 99%R 1.0 GJUI 17.9 GJPI 99%R 78

SIRE:  
 JX PROGENESIS MASTODON {6}-ET PJA96 777JE1475  
 JE840003254283358 GT BBR 100 JH1F JNS-TF  
 CDCB GPTA S 04/01/2026 0%RIP  
 78%R 721M 0.05% 46F 95%ILE  
 78%R 0.00% 28P 486CM\$ 475NM\$ 451FM\$ 411GM\$  
 4.4PL -0.3LIV -1.1DPR -0.2CCR 1.8HCR 2.92SCS  
 AJCA 04/01/2026 ODAUS  
 GPTAT 80%R 1.3 GJUI 23.2 GJPI 75%R 155

NOBLEDALE PRESCOTT SASSAFRAS  
 USA 119672523 PJA 100 TATTOO /N88  
 DHIA HERD # 23-08-0418 CONTROL # 88  
 1-10 275 2 16150 3.9 632 3.5 573 92DCR 1806C  
 305 2X ME AVG 1L 22755M 903F 828P 2595C  
 PPA 460M -40F 28P / YD 530M -60F 32P  
 CDCB PTA 04/01/2026 1RECS 52%R 19%ILE  
 -82M -0.03% -10F 0.02% OP -243CM\$ -244NM\$ -249FM\$  
 -2.8PL -3.6LIV 1.6DPR 0.9CCR -2.1HCR 3.10SCS -193GM\$  
 -0.3MFV -0.7DAB -0.4KET -0.2MAS -0.8MET -0.2RPL  
 AJCA 04/01/2026 PTAT 39%R -0.3 JUI 10.7  
 JPI 45%R 25

DAM: NOBLEDALE CRAZE SANITY  
 USA 067508184 GT PJA 100 BBR 100 JH1F JNS-TF  
 DHIA HERD # 23-08-0418 CONTROL # 184  
 2-04 305 2 13210 5.4 707 4.0 528 95DCR 1828C  
 3-07 305 2 18100 5.4 973 3.8 688 96DCR 2380C  
 4-08 305 2 21630 5.1 1101 3.9 843 96DCR 2918C  
 5-11 305 2 23140 5.0 1148 3.7 851 96DCR 2943C  
 6-11 305 2 23240 5.0 1171 3.9 901 97DCR 3118C  
 305 2X ME AVG 5L 20258M 1038F 780P 2699C  
 4-04 91% 4-11 92% 6-00 94% 7-04 95%  
 ST SR DF RA RW RL FA FU RH RUW UC UD TP TL RTR RTS  
 46 42 43 20 37 24 26 43 42 42 43 30 26 32 39 34  
 PPA 721M 93F 39P / YD -61M 34F 6P  
 CDCB GPTA S 05/05/2026 5RECS 82%R 37%ILE  
 -126M 0.07% 7F 0.01% -3P -24CM\$ -24NM\$ -25FM\$  
 0.1PL -0.5LIV 0.8DPR 0.6CCR -3.2HCR 3.05SCS -22GM\$  
 -0.1MFV -0.4DAB -0.4KET 0.8MAS 0.1MET 0.0RPL  
 AJCA 05/05/2026 GPTAT 83%R 0.7 GJUI 18.8  
 GJPI 79%R 69

SIRE: DUTCH HOLLOW PRESCOTT {6}-ET GJPI 26 13%ILE  
 SISTER(S):  
 NOBLEDALE PURATIN SEXY CAN I 93%  
 4-01 305 2 16150 5.3 854 3.7 590 96DCR 2040C  
 NEXT DAM:  
 NOBLEDALE VIAGRA SWEETY 83%  
 3-10 298 2 18160 4.7 845 3.6 655 96DCR 2259C  
 SIRE: NOBLEDALE SUREFIRE VIAGRA  
 4TH DAM:  
 NOBLEDALE BUNGEE SANDY 82%  
 2-00 305 2 13110 4.9 645 3.8 492 97DCR 1702C



# Choice of Heifers

**10A JX DUPAT ODESZA 31371 {6}-ET**  
**JE840003307794651 GT**

**10B JX DUPAT ODESZA 31353 {6}-ET**  
**JE840003307794633 GT**

**A**

BORN 01/04/2026 P9 PJA 98 BBR 100  
 FEMALE EFI 8.7% AMERICAN ID 31371/31371 JH1F JNS-TF

CDCB GPTA S 06/02/2026 ORECS 75%R 99%ILE  
 1168M -0.11% 35F -0.02% 40P 527CM\$ 518NM\$ 497FM\$  
 4.9PL 1.3LIV 1.1DPR 1.9CCR 2.1HCR 2.87SCS 482GM\$  
 0.2MFV 0.4DAB 0.0KET 1.7MAS 0.4MET -0.1RPL  
 AJCA 06/02/2026 GPTAT 79%R 0.4 GJUI 13.5

GJPI 73%R 188									
ST	SR	DF	RA	RW	RL	FA	FU		
0.3	0.5	0.5	H0.2	0.3	S0.6	L0.3	0.3		
RH	RW	UC	UD	TP	TL	RTR	RTS		
0.2	0.7	-0.1	D0.8	C0.2	L0.4	W0.2	B0.1		

**B**

BORN 01/01/2026 P9 PJA 98 BBR 100  
 FEMALE EFI 8.3% AMERICAN ID 31353/31353 JH1F JNS-TF

CDCB GPTA S 06/02/2026 ORECS 75%R 99%ILE  
 1221M -0.12% 36F -0.04% 37P 501CM\$ 497NM\$ 490FM\$  
 5.4PL 0.8LIV 0.5DPR 1.7CCR 1.7HCR 2.83SCS 444GM\$  
 0.2MFV 0.7DAB -0.2KET -0.9MAS 0.6MET 0.0RPL  
 AJCA 06/02/2026 GPTAT 79%R 0.9 GJUI 18.7

GJPI 73%R 185									
ST	SR	DF	RA	RW	RL	FA	FU		
1.1	0.6	0.9	H0.8	0.5	S0.1	S0.4	1.1		
RH	RW	UC	UD	TP	TL	RTR	RTS		
0.9	0.8	0.1	S0.4	C0.2	L0.6	W0.2	B0.4		

SISTER(S):  
 JX DUPAT KESTREL 26657 {6}-P 78%  
 1-09 305 3 23810 5.0 1199 3.6 867 104DCR 2998C  
 RANKS ON THE TOP 1% LIST FOR GJPI

SIRE:  
 DUPAT BLIZZARD ODESZA-ET PJA98 7JE2227  
 JE840003242639203 GT BBR 100 JH1F JNS-TF A2A2  
 CDCB GPTA S 04/01/2026 0%RIP  
 79%R 1056M -0.06% 40F 95%ILE  
 79%R -0.03% 34P 468CM\$ 462NM\$ 451FM\$ 408GM\$  
 3.9PL -0.3LIV -1.2DPR 0.1CCR 2.3HCR 2.88SCS  
 0.1MFV 0.6DAB 0.1KET -0.5MAS 0.3MET 0.0RPL  
 AJCA 04/01/2026 ODAUS  
 GPTAT 81%R 1.4 GJUI 19.2 GJPI 77%R 158

DAM:  
 JX DUPAT THRASHER 23609 {5}-ET  
 JE840003223510185 GT PJA 97 BBR 100 JH1F JNS-TF  
 DHIA HERD # 93-24-0534 CONTROL # 23609  
 1-11 294 3 20980 4.9 1018 3.8 788 103DCR 2722C  
 2-11 305 3 22110 4.9 1081 3.8 848 104DCR 2907C  
 3-11 305 3 24550 4.7 1158 3.8 926 104DCR 3138C  
 305 2X ME AVG 3L 23113M 1119F 882P 3015C

2-04 82% 3-04 82%  
 ST SR DF RA RW RL FA FU RH RW UC UD TP TL RTR RTS  
 48 31 28 21 34 26 26 29 34 33 35 24 32 25 38 25

PPA 1715M -8F 47P / YD 1934M 16F 57P  
 CDCB GPTA S 05/05/2026 4RECS 85%R 97%ILE  
 1090M -0.18% 18F -0.02% 37P 367CM\$ 360NM\$ 344FM\$  
 4.4PL 1.6LIV 2.3DPR 2.3CCR 0.9HCR 2.95SCS 332GM\$  
 0.3MFV 0.4DAB 0.2KET -0.1MAS 0.6MET 0.2RPL  
 AJCA 05/05/2026 GPTAT 84%R 0.1 GJUI 13.2  
 RANKS IN THE TOP 100 OF THE NATION FOR JPI  
 GJPI 81%R 166

SISTER(S):  
 JX DUPAT THRASHER 23633 {5}-ET 86%  
 4-00 293 3 27000 4.8 1285 3.6 978 104DCR 3382C  
 RANKS IN THE TOP 100 OF THE NATION FOR JPI  
 JX DUPAT CHIEF 23835 {5}-ET 87%  
 3-11 305 3 28500 4.7 1332 3.6 1021 104DCR 3530C  
 JX DUPAT CHIEF 23855 {5}-ET 87%  
 3-11 305 3 26770 4.7 1258 3.6 953 104DCR 3295C  
 RANKS ON THE TOP 1% LIST FOR GJPI  
 JX DUPAT CHIEF 23859 {5}-ET 93%  
 3-09 305 3 25090 5.2 1299 3.6 904 104DCR 3126C  
 RANKS ON THE TOP 1% LIST FOR GJPI  
 JX DUPAT CHIEF 23873 {5}-ET 85%  
 3-10 305 3 29910 4.1 1238 3.5 1052 104DCR 3439C  
 JX DUPAT CHIEF 23899 {5}-ET 85%  
 3-11 305 3 32070 4.5 1436 3.6 1159 104DCR 3904C  
 RANKS ON THE TOP 1% LIST FOR GJPI  
 JX DUPAT KUSAFIRI 24997 {5} 90%  
 2-09 305 3 25310 5.5 1384 3.7 934 104DCR 3230C  
 RANKS ON THE TOP 1% LIST FOR GJPI

WICKSTROM JERSEY FARMS INC BREEDER & OWNER  
 HILMAR, CA  
 209-495-8797

SELLING OPEN  
 RANKS ON THE TOP GJPI HEIFER LIST  
 OFFERING CHOICE OF TWO FULL SISTERS. BUYER TAKES PICK  
 OF LOT A OR B. SALE TERMS: PAYMENT DUE AT TIME OF SALE.

VALSIGNA PINE BLIZZARD PJA99 7JE1965  
 JE840003126987947 GT BBR 100 JH1F JNS-TF A2A2  
 CDCB GPTA S 04/01/2026 2802DAUS 186HRDS 41%RIP  
 99%R 626M 0.04% 40F 74%ILE  
 99%R 0.04% 31P 341CM\$ 327NM\$ 290FM\$ 272GM\$  
 2.3PL 2.2LIV -0.6DPR 0.7CCR 1.7HCR 3.14SCS  
 0.2MFV 1.1DAB 0.6KET -1.2MAS 1.5MET 0.2RPL  
 AJCA 04/01/2026 979DAUS  
 GPTAT 99%R 0.7 GJUI 16.1 GJPI 96%R 131

DUPAT CHIEF 22930 88%  
 JE840003217050562 GT PJA 98 BBR 100 JH1F JNS-TF  
 DHIA HERD # 93-24-0534 CONTROL # 22930  
 1-10 305 3 22550 4.6 1043 3.7 829 104DCR 2818C  
 3-03 305 3 26310 5.2 1362 3.7 974 104DCR 3369C  
 4-03 305 3 29210 5.1 1497 3.7 1077 104DCR 3725C  
 305 2X ME AVG 3L 25711M 1286F 959P 3290C  
 PPA 4590M 127F 128P / YD 3432M 109F 95P  
 CDCB GPTA S 05/05/2026 4RECS 86%R 98%ILE  
 1202M -0.11% 37F -0.07% 30P 386CM\$ 391NM\$ 408FM\$  
 2.4PL -1.3LIV -2.7DPR -2.6CCR -0.6HCR 2.87SCS 326GM\$  
 0.1MFV -0.2DAB -0.3KET 0.1MAS -0.4MET 0.1RPL  
 AJCA 05/05/2026 GPTAT 85%R 1.1 GJUI 15.0  
 GJPI 82%R 117

JX CDF JLS PILGRIM THRASHER {6}-ET PJA98 7JE1758  
 JE840003006436075 GT9K BBR 100 JH1F JNS-TF A2A2  
 CDCB GPTA S 04/01/2026 12176DAUS 170HRDS 85%RIP  
 99%R 1138M -0.09% 38F 86%ILE  
 99%R -0.01% 41P 393CM\$ 382NM\$ 358FM\$ 356GM\$  
 3.0PL 0.1LIV 1.1DPR 1.2CCR 2.7HCR 2.95SCS  
 0.5MFV 0.6DAB 0.9KET -2.7MAS 0.3MET 0.5RPL  
 AJCA 04/01/2026 2887DAUS  
 GPTAT 99%R 0.0 GJUI 9.9 GJPI 99%R 156

JX PRIMUS DANCER CARNIVAL 687 {4}-ET 86%  
 JE840003132248350 GT45K PJA 96 BBR 100 JH1F JNS-TF  
 DHIA HERD # 93-24-0534 CONTROL # 100563  
 1-09 305 3 21600 4.8 1036 3.7 804 103DCR 2773C  
 2-10 294 3 24060 4.8 1153 3.7 888 104DCR 3071C  
 3-09 290 3 18550 5.4 996 4.0 743 97DCR 2573C  
 5-11 305 3 21480 4.5 971 3.6 777 104DCR 2631C  
 305 2X ME AVG 5L 21655M 1077F 813P 2797C  
 PPA 2484M 46F 60P / YD 2230M 16F 51P  
 CDCB GPTA S 05/05/2026 5RECS 91%R 84%ILE  
 1047M -0.29% -6F -0.10% 19P 204CM\$ 221NM\$ 263FM\$  
 4.2PL 3.1LIV 2.7DPR 2.8CCR 0.1HCR 3.00SCS 200GM\$  
 -0.1MFV 0.3DAB -0.5KET 2.1MAS 0.7MET -0.5RPL  
 AJCA 05/05/2026 GPTAT 88%R 0.6 GJUI 21.0  
 GJPI 86%R 143

SIRE: JX OAK LANE AVON DANCER {3}-ET GJPI 63 22%ILE

SISTER(S):  
 PRIMUS VALERGO LMNHD 303-P-ET 90%  
 4-09 305 3 22870 4.7 1072 3.8 874 97DCR 2929C  
 PRIMUS DISCO CAROLINE 100407-ET 90%  
 5-01 305 3 24220 5.3 1290 3.7 905 104DCR 3131C  
 PRIMUS AMP CARNIVAL 653-ET 85%  
 JX PRIMUS ENZO CALISTA 20062 {4}-ET 90%  
 4-00 305 3 26900 4.8 1287 3.8 1013 104DCR 3465C  
 JX PRIMUS ENZO CHLOE 533 {4}-ET 90%  
 3-11 305 3 30680 4.5 1377 3.6 1106 94DCR 3736C  
 PRIMUS KIAWA CARNIVAL 870-ET 85%  
 2-09 305 3 22590 5.0 1125 3.8 849 95DCR 2937C  
 PRIMUS DASHIELL 14591 CARNIVAL-ET 86%  
 2-11 305 3 20190 5.6 1126 4.3 863 95DCR 2991C

NEXT DAM:  
 RIVER VALLEY LEMONHEAD CARNIVAL-ET  
 SIRE: STEINHAUERS SAMSON LEMONHEAD GJPI 66 14%ILE

4TH DAM:  
 GOFF PHAROAH CIRCUS ACT-ET 90%  
 7-04 305 2 27290 4.5 1216 3.2 862 101DCR 2975C



**GOFF PHAROAH CIRCUS ACT-ET**  
 Fourth Dam of Lots 10A & B



**PLEASANT NOOK F PRIZE CIRCUS**  
 Excellent-97%  
 Eighth Dam of Lots 10A and B



**BW MIRROR MAY B509, E-93%**  
Grandam of Lot 11



# JX SUNSET CANYON JUDSON MAY 5968 {6}-ET USA 175289486 GT

SILVA, ERIC LEONARD BREEDER & OWNER  
BEAVER, OR  
503-398-5606

BORN 12/06/2025 TATTOO /C5968 P9 PJA 98 BBR 100  
FEMALE EFI 7.2% JH1F JNS-TF

CDCB GPTA S 06/02/2026 ORECS 75%R 96%ILE  
377M 0.12% 42F 0.04% 22P 352CM\$ 332NM\$ 290FM\$  
2.3PL -1.6LIV -0.3DPR 0.1CCR -1.0HCR 2.77SCS 304GM\$  
0.0MFV -0.1DAB -0.5KET 1.3MAS 0.2MET 0.3RPL  
AJCA 06/02/2026 GPTAT 78%R 0.7 GJUI 20.4  
GJPI 73%R 152  
ST SR DF RA RW RL FA FU  
1.6 -0.1 1.0 L0.6 0.5 P0.4 S0.1 0.6  
RH RUW UC UD TP TL RTR RTS  
1.3 0.4 -0.3 S1.2 C0.1 S0.2 W0.4 B0.3

ISDK VJ KJOELB GISLEV GUTZ PJA100 236JE5003  
JEDNK00000304577 GT50K BBR 100 JH1F JNS-TF A2A2  
CDCB GPTA S 04/01/2026 4204DAUS 947HRDS 19%RIP  
96%R -317M 0.34% 48F 69%ILE  
96%R 0.11% 9P 321CM\$ 294NM\$ 232FM\$ 309GM\$  
-0.1PL -0.8LIV -0.7DPR 0.4CCR 1.1HCR 2.98SCS  
0.0MFV -0.5DAB -1.9KET 1.1MAS 0.4MET 0.5RPL  
AJCA 04/01/2026 1687DAUS  
GPTAT 94%R -0.3 GJUI 9.7 GJPI 91%R 102

JX ROC-BOT CHIEF 12620 {4}-P 83%  
JE840003219011952 GT99K PJA 95 BBR 100 JH1F JNS-TF  
DHIA HERD # 31-85-0561 CONTROL # 12620  
2-00 305 2 23730 5.1 1200 3.5 838 89DCR 2897C  
3-02 305 2 25700 5.3 1369 3.9 1003 91DCR 3472C  
305 2X ME AVG 2L 30215M 1532F 1106P 3826C  
PPA 4456M 217F 160P / YD 4300M 189F 146P  
CDCB GPTA S 05/05/2026 2RECS 87%R 99%ILE  
1157M -0.02% 54F 0.00% 43P 477CM\$ 465NM\$ 438FM\$  
1.7PL -2.0LIV -3.5DPR -3.2CCR -2.1HCR 3.01SCS 399GM\$  
0.1MFV 0.4DAB -0.3KET 0.2MAS -0.6MET -0.2RPL  
AJCA 05/05/2026 GPTAT 86%R 0.7 GJUI 14.9  
GJPI 82%R 132

**SELLING OPEN**

SISTER(S):  
JX SUNSET CANYON GM MAY 5068 {6} 84%

SIRE:  
JX PINE-TREE GUTZ JUDSON {5}-P-ET PJA97 551JE1968  
USA 067652845 GT BBR 100 JH1F JNS-TF A2A2  
CDCB GPTA S 04/01/2026 0%RIP  
78%R 467M 0.19% 61F 94%ILE  
78%R 0.06% 29P 464CM\$ 441NM\$ 389FM\$ 397GM\$  
1.8PL -1.7LIV -2.0DPR -1.3CCR -0.3HCR 2.92SCS  
0.2MFV -0.1DAB -1.2KET 0.6MAS -0.1MET 0.2RPL  
AJCA 04/01/2026 ODAUS  
GPTAT 80%R 0.3 GJUI 17.0 GJPI 75%R 146

RIVER VALLEY CECE CHROME-ET PJA100 7JE5004  
JE840003012423929 GT BBR 100 JH1F JNSC A2A2  
CDCB GPTA S 04/01/2026 29470DAUS 2919HRDS 6%RIP  
99%R 155M 0.00% 7F 27%ILE  
99%R -0.03% 0P 16CM\$ 20NM\$ 32FM\$ 50GM\$  
-0.2PL -3.4LIV -0.2DPR 0.0CCR -0.7HCR 2.89SCS  
-0.5MFV 0.0DAB -0.1KET -0.2MAS -0.4MET 0.0RPL  
AJCA 04/01/2026 14084DAUS  
GPTAT 99%R 1.2 GJUI 17.5 GJPI 99%R 64

DAM:  
BW CHROME MAY E734  
USA 174103129 GT PJA 100 BBR 100 JH1F JNS-TF  
TATTOO E734/E734  
DHIA HERD # 92-23-0452 CONTROL # 2760  
2-03 304 2 17210 4.3 746 3.5 610 93DCR 2039C  
3-03 302 2 21090 4.7 983 3.6 757 88DCR 2617C  
4-02 305 2 23060 5.0 1157 3.6 828 96DCR 2863C  
305 2X ME AVG 3L 22289M 1035F 795P 2712C

BW MIRROR MAY B509 93%  
USA 119849992 GT29K PJA 100 BBR 100 JH1F JNS-TF  
TATTOO B509/B509  
DHIA HERD # 92-23-1001 CONTROL # 4896  
1-11 257 3 15210 4.8 734 4.0 609 103DCR 2022C  
2-10 305 3 23920 5.9 1401 4.0 948 104DCR 3282C  
3-10 305 3 23490 5.8 1371 3.8 898 103DCR 3107C  
7-04 298 2 16590 5.2 869 3.5 582 98DCR 2011C  
305 2X ME AVG 5L 17274M 959F 677P 2297C  
PPA 847M 109F 43P / YD -591M 35F 0P  
CDCB GPTA S 05/05/2026 4RECS 88%R 42%ILE  
-648M 0.18% 1F 0.07% -12P 17CM\$ 5NM\$ -22FM\$  
0.9PL 0.0LIV 1.4DPR 0.5CCR -1.4HCR 2.93SCS 13GM\$  
-0.1MFV -0.7DAB 0.2KET 0.8MAS 0.3MET 0.2RPL  
AJCA 05/05/2026 GPTAT 86%R 0.5 GJUI 16.6  
GJPI 83%R 60

2-06 88% 3-07 91% 4-01 93%  
ST SR DF RA RW RL FA FU RH RUW UC UD TP TL RTR RTS  
38 38 42 24 40 20 28 50 50 50 25 34 28 27 28 33  
PPA 3249M 31F 72P / YD 2021M 35F 47P  
CDCB GPTA S 05/05/2026 4RECS 84%R 47%ILE  
271M -0.06% 2F -0.02% 7P 37CM\$ 36NM\$ 36FM\$  
1.0PL -2.9LIV -0.3DPR -0.5CCR -0.9HCR 2.88SCS 29GM\$  
-0.3MFV -0.4DAB -0.3KET 0.6MAS -0.1MET 0.2RPL  
AJCA 05/05/2026 GPTAT 84%R 1.1 GJUI 22.2  
GJPI 81%R 81

SIRE: SUNSET CANYON MIRROR-ET GJPI 83%R 59 22%ILE

SISTER(S):  
BW OLIVER MAY D24-P 91%  
6-07 305 2 24530 5.1 1243 3.6 872 97DCR 3014C  
BW CHIEF MAY F604-ET 90%  
1-11 305 2 14560 5.0 730 3.9 571 94DCR 1961C  
BW CHIEF MAY F617-ET 88%  
1-09 305 3 21050 5.0 1052 3.7 784 75DCR 2712C  
BW LEGION MAY F622-ET 85%  
1-09 228 2 12780 4.6 589 3.6 458 82DCR 1576C  
BW JIGGY MAY F636-ET 85%  
1-08 305 3 16420 5.0 822 3.9 637 93DCR 2200C  
MM MIDWAY MAY 31693-ET 84%

SISTER(S):  
BW TBONE MARTHA Y744 85%  
3-06 305 3 26540 5.0 1321 3.7 976 103DCR 3376C  
NEXT DAM:  
BW VENERABLE JANE X230 86%  
1-10 305 3 20190 6.0 1209 3.9 781 103DCR 2703C  
SIRE: BW VENERABLE-ET GJPI 2 13%ILE  
4TH DAM:  
BW SULTAN VIOLET U730 88%  
3-09 305 3 23710 4.8 1142 3.8 909 104DCR 3090C



# MM KID ROCK SKYLIGHT-ET

## JE840003316522357 GT



**ARETHUS PREMIER SKYY-ET**  
Dam of Lot 12

BORN 12/01/2025 PO PJA 100 BBR 100  
FEMALE EFI 4.7% AMERICAN ID 39052/39052 JH1F JNS-TF

CDCB GPTA S 06/02/2026 ORECS 78%R 1%ILE  
-1636M 0.00% -81F 0.01% -59P -784CM\$ -762NM\$ -718FM\$  
-1.4PL 0.7LIV -0.6DPR -2.0CCR -3.0HCR 3.35SCS -802GM\$  
-0.3MFV 0.2DAB 0.0KET 0.3MAS -0.5MET 0.5RPL  
AJCA 06/02/2026 GPTAT 80%R 0.2 GJUI 17.1  
GJPI 75%R-127  
ST SR DF RA RW RL FA FU  
-0.2 0.8 -0.3 H1.3 1.0 P1.2 S0.8 1.4  
RH RUW UC UD TP TL RTR RTS  
-0.6 -0.7 -0.3 S1.5 W0.2 L0.6 C0.0 B0.0

**SELLING OPEN**

SISTER(S):  
ARETHUSA SASHA 90%  
2-10 265 2 12700 4.9 623 3.7 471 97DCR 1629C

SIRE:  
MR KATHIES KID ROCK PJA100 551JE1772  
JE840003128791587 GT BBR 100 JH1F JNS-TF A1A2  
CDCB GPTA S 04/01/2026 763DAUS 294HRDS 18%RIP  
98%R -2321M 0.02% -113F 0%ILE  
98%R -0.01% -89P -1190CM\$ -1149NM\$ -1064FM\$ -1179GM\$  
-3.4PL 0.1LIV -1.0DPR -2.5CCR -3.1HCR 3.66SCS  
-0.4MFV 0.3DAB -0.5KET -0.5MAS -1.2MET 0.3RPL  
AJCA 04/01/2026 761DAUS  
GPTAT 98%R 0.8 GJUI 18.2 GJPI 94%R -224

DAM:  
ARETHUSA PREMIER SKYY-ET  
JE840003143030466 GT45K PJA 100 BBR 100 JH1F JNS-TF  
DHIA HERD # 92-23-1001 CONTROL # 291  
2-01 305 2 13440 5.4 726 3.6 489 97DCR 1691C  
5-08 305 2 14620 4.8 696 3.7 539 98DCR 1861C  
7-06 288 2 20110 5.6 1121 3.6 732 96DCR 2531C  
8-05 305 2 22270 5.4 1192 3.8 848 96DCR 2934C  
305 2X ME AVG 4L 18738M 994F 699P 2413C

2-03 88% 4-10 90% 6-03 91%  
ST SR DF RA RW RL FA FU RH RUW UC UD TP TL RTR RTS  
44 41 38 16 43 22 35 46 40 38 26 34 28 29 24 28  
PPA -3093M -76F -101P / YD -3078M -85F -92P  
CDCB GPTA S 05/05/2026 4RECS 83%R 12%ILE  
-1555M 0.15% -51F 0.06% -48P -391CM\$ -389NM\$ -384FM\$  
0.9PL 1.4LIV 2.4DPR 1.5CCR -1.9HCR 3.02SCS -378GM\$  
-0.2MFV 0.4DAB -0.2KET 0.9MAS 0.6MET 0.4RPL  
AJCA 05/05/2026 GPTAT 84%R -0.2 GJUI 14.7  
GJPI 80%R -27

SISTER(S):  
ELLIOTTS COMERICA SCORPIO-ET 90%  
3-10 231 2 8870 4.1 365 3.8 339 93DCR 1056C  
ELLIOTTS COMERICA SNOW-ET 94%  
7-04 305 2 14270 5.5 784 3.4 492 97DCR 1700C  
ELLIOTTS VOLTAGE SAFARI-ET 91%  
2-03 305 2 14140 5.7 806 4.1 580 79DCR 2009C  
ELLIOTTS VOLTAGE SAHARA-ET 93%  
3-03 296 2 16949 5.0 851 3.6 614 97DCR 2123C  
ELLIOTTS VOLTAGE SIENNA-ET 90%  
3-09 305 3 14500 5.6 819 3.9 564 98DCR 1952C  
ELLIOTTS SILVER TEQUILA-ET 90%  
4-01 182 2 18580 4.5 827 3.3 606 85DCR 2092C  
ELLIOTTS VOLTAGE SKYLAR-ET 95%  
4-11 302 2 19500 5.6 1097 3.9 760 98DCR 2631C  
ELLIOTTS TEQUILA SENIORITA-ET 91%  
2-01 305 2 15200 5.2 790 3.9 588 82DCR 2035C  
ELLIOTTS COMERICA SABLE-ET 93%  
WINNER, 2015 NATIONAL JERSEY JUG FUTURITY  
ELLIOTTS TEQUILA SUSPENSE-ET 94%  
3-08 305 2 22110 4.2 933 3.4 749 97DCR 2528C  
ELLIOTTS COMERICA SATIN-ET 93%  
3-00 305 2 19790 5.3 1041 3.8 761 98DCR 2633C  
ELLIOTTS STERLING IMPRESSION-ET 95%  
6-09 305 2 19990 5.0 995 3.5 704 97DCR 2433C  
ARETHUSA HG SVANA-ET 93%  
3-03 272 2 18470 4.3 791 3.7 678 97DCR 2207C  
RESERVE ALL AMERICAN 4-YEAR-OLD, 2018  
ARETHUSA IMPRESSION SOLSTICE-ET 91%  
5-08 305 2 18650 5.4 1003 4.0 738 98DCR 2555C  
ARETHUSA IMPRESSION SUNSHINE-ET 94%  
5-06 305 2 23440 4.3 1016 3.6 835 98DCR 2783C



**MILO VINDICATION SEASON-ET**  
Grandam of Lot 12



**ELLIOTTS COMERICA SABLE-ET**  
Sister to the Dam of Lot 12

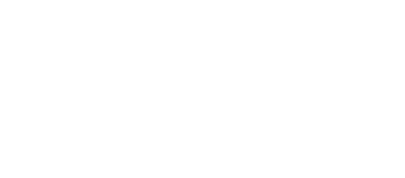

**MILO CENTURION SASSAFRASS-ET**  
Sister to the Grandam of Lot 12

MISTY MEADOW DAIRY BREEDER & OWNER  
TILLAMOOK, OR

RAPID BAY INDIANA GENTRY-ET PJA100 91JE5424  
JECAN000105762718  
CDCB PTA 04/01/2026 430DAUS 177HRDS 7%RIP  
97%R -1713M 0.04% -79F 0%ILE  
98%R -0.02% -68P -830CM\$ -797NM\$ -727FM\$ -790GM\$  
-2.0PL -1.3LIV 0.5DPR -0.2CCR -1.0HCR 3.46SCS  
-0.1MFV 0.6DAB 0.9KET -0.6MAS -0.8MET 0.0RPL  
AJCA 04/01/2026 451DAUS  
PTAT 97%R 0.7 JUI 14.0 JPI 93%R -138

STONEY POINT COMERICA KATHIE 95%  
USA 119060959 GI PJA 100 BBR 100 JH1F JNS-TF  
TATTOO M439/M439  
DHIA HERD # 93-54-0855 CONTROL # 439  
3-11 303 3 21660 5.4 1167 3.8 832 83DCR 2879C  
4-11 305 3 23070 5.9 1370 3.6 835 76DCR 2887C  
6-11 305 3 25720 4.5 1146 3.6 915 96DCR 3101C  
8-02 305 3 21000 5.2 1090 3.7 783 77DCR 2709C  
305 2X ME AVG 5L 19996M 1022F 738P 2500C  
PPA -2710M -88F -88P / YD -3503M -112F -115P  
CDCB GPTA S 05/05/2026 5RECS 90%R 0%ILE  
-1955M 0.11% -79F 0.04% -66P -854CM\$ -840NM\$ -809FM\$  
-3.0PL -0.8LIV 1.7DPR 0.8CCR -2.9HCR 3.19SCS -809GM\$  
-0.6MFV -0.7DAB -1.4KET 2.0MAS -0.5MET 0.4RPL  
AJCA 05/05/2026 GPTAT 87%R 0.4 GJUI 19.4  
GJPI 85%R-104

HAWARDEN IMPULS PREMIER PJA100 29JE3756  
USA 067107510 GT50K BBR 100 JH1C JNS-TF A2A2  
CDCB GPTA S 04/01/2026 7740DAUS 1301HRDS 4%RIP  
99%R -1283M 0.26% -18F 13%ILE  
99%R 0.14% -24P -117CM\$ -136NM\$ -183FM\$ -119GM\$  
0.7PL 1.8LIV 2.9DPR 0.9CCR -2.4HCR 3.06SCS  
0.0MFV 0.5DAB 0.7KET 1.6MAS 0.8MET 0.6RPL  
AJCA 04/01/2026 4471DAUS  
GPTAT 99%R -0.2 GJUI 9.8 GJPI 99%R 23

MILO VINDICATION SEASON-ET 94%  
USA 115088306 GTBK PJA 100 BBR 100 JH1F JNS-TF  
TATTOO M8/M8  
DHIA HERD # 16-06-0456 CONTROL # 306  
2-05 301 2 9430 5.9 555 3.9 369 100DCR 1277C  
3-05 305 2 13530 5.2 699 4.1 560 101DCR 1898C  
4-06 305 2 20610 6.2 1269 3.6 735 96DCR 2541C  
6-00 305 2 18160 6.0 1098 3.8 699 96DCR 2419C  
7-05 305 2 15640 6.5 1009 3.8 592 95DCR 2048C  
9-04 305 2 16790 5.9 986 3.6 609 95DCR 2106C  
305 2X ME AVG 6L 16129M 968F 615P 2121C  
PPA -4451M -104F -115P / YD -4410M -109F -116P  
CDCB GPTA S 05/05/2026 5RECS 91%R 6%ILE  
-2334M 0.33% -61F 0.15% -63P -553CM\$ -563NM\$ -588FM\$  
0.2PL 0.6LIV 3.5DPR 3.0CCR -1.2HCR 2.97SCS -524GM\$  
-0.4MFV 0.1DAB -0.4KET 0.5MAS 0.3MET 0.2RPL  
AJCA 05/05/2026 GPTAT 88%R -0.2 GJUI 13.5  
GJPI 85%R -50

HONORABLE MENTION ALL CANADIAN MATURE COW, 2013  
3RD MATURE COW, 2013 ROYAL WINTER FAIR  
5TH AGED COW, 2013 INTERNATIONAL JERSEY SHOW  
ALL CANADIAN MATURE COW, 2012  
GRAND CHAMPION, 2012 NEW YORK SPRING CAROUSEL  
1ST AGED COW, 2012 INTERNATIONAL JERSEY SHOW  
1ST AGED COW, 2012 ROYAL WINTER FAIR  
1ST 4-YEAR-OLD, 2010 CENTRAL NATIONAL  
1ST SR 3-YEAR-OLD, 2009 CENTRAL NATIONAL  
RESERVE ALL-AMERICAN SR 3-YEAR-OLD, 2009  
SIRE: VINDICATION GJPI -45 5%ILE

SISTER(S):  
ELLIOTTS PREMONITION SABRINA 93%  
7-06 365 2 23176 5.8 1355 3.5 822 DHIR 2842C  
ELLIOTTS JUDE SIERRA-ET 93%  
MILO CENTURION SADIE-ET 93%  
7-03 305 2 19590 4.5 877 3.6 699 102DCR 2371C  
MILO CENTURION SASSAFRASS-ET 93%  
3-04 305 3 20460 5.2 1056 3.6 738 104DCR 2552C  
MILO SULTAN SONYA-ET 93%

NEXT DAM: BRI-LIN RENS SOFIE EX 90 (CAN)  
4-04 305 2 21505 5.2 1117 3.8 815 DHIA 2820C  
1ST 4-YEAR-OLD, 2000 NEW YORK SPRING SHOW  
5TH SR 2-YEAR-OLD, 1998 CENTRAL NATIONAL JERSEY SHOW  
2012 JERSEY CANADA COW OF THE YEAR  
7TH PLACE, 2015 GREAT COW CONTEST  
SIRE: HOLLYLANE RENAISSANCE JPI -130 0%ILE  
4TH DAM: BRI-LIN IMPERIAL SNOW VG 86 (CAN)  
6-06 305 2 19629 5.2 1025 3.9 772 CAN 2673C  
11 STAR BROOD COW, 2015  
LIFETIME PRODUCTION AWARD IN CANADA



# VIERRA UNCLELARRY 43831-ET

## JE840003251663462 GT

BORN 11/15/2025 P9 PJA 98 BBR 100  
 FEMALE EFI 9.7% AMERICAN ID 43831/43831 JH1F JNS-TF

CDCB GPTA S 06/02/2026 ORECS 74%R 99%ILE  
 759M 0.18% 73F 0.07% 43P 515CM\$ 488NM\$ 422FM\$  
 1.4PL 0.0LIV -0.2DPR 1.2CCR 1.9HCR 3.05SCS 469GM\$  
 0.1MFV 0.1DAB 0.5KET -2.4MAS 0.5MET 0.3RPL  
 AJCA 06/02/2026 GPTAT 78%R 0.1 GJUI 9.2  
 GJPI 72%R 165

ST	SR	DF	RA	RW	RL	FA	FU
1.4	1.1	0.6	L0.8	0.6	S1.4	L0.6	-0.2
RH	RW	UC	UD	TP	TL	RTR	RTS
-0.6	0.4	0.2	D1.2	C0.4	L0.3	C0.1	C0.4

SELLING OPEN

SIRE:  
 PINE-TREE UNCLELARRY-ET PJA99 100JE7522  
 USA 076381201 GT BBR 100 JH1F JNS-TF A2A2  
 CDCB GPTA S 04/01/2026 0%RIP  
 78%R 472M 0.14% 52F 95%ILE  
 78%R 0.09% 35P 490CM\$ 458NM\$ 384FM\$ 434GM\$  
 2.9PL 0.2LIV 0.2DPR 1.6CCR 2.4HCR 2.86SCS  
 0.2MFV 0.7DAB 0.2KET -1.8MAS 1.0MET 0.2RPL  
 AJCA 04/01/2026 ODAUS  
 GPTAT 80%R 0.1 GJUI 9.1 GJPI 76%R 163

DAM:  
 JX VIERRA WHIRLWIND {6}-ET  
 JE840003283564542 GT9K PJA 98 BBR 100 JH1F JNS-TF  
 DHIA HERD # 93-24-4515 CONTROL # 38345

2-01	130	2	8159	4.9	403	3.8	307	RIP
			18343		914		713	PACT

2-04	85%														
ST	SR	DF	RA	RW	RL	FA	FU	RH	RW	UC	UD	TP	TL	RTR	RTS
35	32	36	23	33	23	34	36	41	33	33	36	25	31	34	32

CDCB GPTA S 05/05/2026 ORECS 77%R 99%ILE  
 360M 0.26% 69F 0.11% 36P 584CM\$ 547NM\$ 461FM\$  
 3.3PL 1.2LIV 0.6DPR 1.9CCR 1.0HCR 2.92SCS 520GM\$  
 0.1MFV 0.2DAB 1.1KET -1.8MAS 0.5MET 0.4RPL  
 AJCA 05/05/2026 GPTAT 78%R 0.4 GJUI 17.1  
 GJPI 74%R 192

RANKS IN THE TOP 50 IN THE NATION FOR GJPI

SISTER(S):  
 JX VIERRA BIGGIE 37652 {6}-P-ET 79%  
 1-10 295 3 19340 5.0 969 3.9 752 96DCR 2595C  
 JX VIERRA BOOST 37721 {6}-ET 81%  
 1-09 298 3 18610 4.7 866 3.8 712 96DCR 2375C  
 RANKS ON THE TOP 1% LIST FOR GJPI  
 JX VIERRA BOOST 37724 {6}-ET 78%  
 1-11 292 2 19080 4.7 900 3.8 717 96DCR 2435C  
 RANKS ON THE TOP 1% LIST FOR GJPI  
 JX VIERRA BOOST 37729 {6}-ET 81%  
 1-10 294 2 19690 4.9 966 3.9 761 95DCR 2602C  
 RANKS ON THE TOP 1% LIST FOR GJPI  
 JX VIERRA WYNDAM {6} 83%  
 RANKS ON THE TOP 1% LIST FOR GJPI  
 JX VIERRA ABS AVJ JOYSTICK 38990 {6}-ET 82%  
 RANKS ON THE TOP 1% LIST FOR GJPI  
 JX VIERRA MICHIGAN 38331 {6}-ET 81%  
 RANKS ON THE TOP 1% LIST FOR GJPI  
 JX VIERRA MANHATTAN 38419 {6}-ET 83%  
 RANKS IN THE TOP 100 IN THE NATION FOR JPI  
 JX VIERRA MANHATTAN 38448 {6}-ET 79%  
 RANKS ON THE TOP 1% LIST FOR GJPI

4TH DAM:  
 JX LUCKY HILL WILDFLOWER {6}-ET 90%  
 3-07 305 3 24220 4.6 1118 3.6 882 94DCR 3011C  
 THIRD HIGH SELLING FEMALE, 2018 ALL AMERICAN SALE  
 (\$24,700)

VIERRA DAIRY FARMS BREEDER & OWNER  
 HILMAR, CA  
 209-668-0343

JX CDF JLS PILGRIM THRASHER {6}-ET PJA98 7JE1758  
 JE840003006436075 GT99K BBR 100 JH1F JNS-TF A2A2  
 CDCB GPTA S 04/01/2026 12176DAUS 170HRDS 48%RIP  
 99%R 1138M -0.09% 38F 86%ILE  
 99%R -0.01% 41P 393CM\$ 382NM\$ 358FM\$ 356GM\$  
 3.0PL 0.1LIV 1.1DPR 1.2CCR 2.7HCR 2.95SCS  
 0.5MFV 0.6DAB 0.9KET -2.7MAS 0.3MET 0.5RPL  
 AJCA 04/01/2026 2887DAUS  
 GPTAT 99%R 0.0 GJUI 9.9 GJPI 99%R 156

PINE-TREE 2537 DABO 2863-P 79%  
 USA 067652863 GT PJA 99 BBR 100 JH1F JNS-TF A2A2  
 DHIA HERD # 33-77-0313 CONTROL # 2863  
 2-00 305 2 18510 6.2 1147 4.2 785 90DCR 2720C  
 305 2X ME AVG 1L 24027M 1455F 1015P 3517C  
 PPA 1964M 190F 122P / YD 793M 151F 87P  
 CDCB GPTA S 05/05/2026 1RECS 81%R 98%ILE  
 144M 0.14% 35F 0.09% 22P 426CM\$ 398NM\$ 333FM\$  
 3.4PL 1.6LIV 0.6DPR 1.4CCR 1.2HCR 2.82SCS 370GM\$  
 0.1MFV 0.4DAB -0.4KET 0.3MAS 1.2MET 0.0RPL  
 AJCA 05/05/2026 GPTAT 83%R -0.1 GJUI 11.5  
 GJPI 78%R 146

PROGENESIS MICHIGAN-ET PJA98 777JE1404  
 JE840003209774762 GT BBR 100 JH1F JNS-TF A2A2  
 CDCB GPTA S 04/01/2026 145DAUS 23HRDS 96%RIP  
 94%R 715M 0.19% 73F 80%ILE  
 95%R 0.06% 39P 372CM\$ 347NM\$ 288FM\$ 290GM\$  
 -0.3PL -1.0LIV -2.1DPR -2.1CCR -0.8HCR 2.97SCS  
 0.2MFV -0.3DAB 0.6KET -3.7MAS 0.1MET 0.0RPL  
 AJCA 04/01/2026 20DAUS  
 GPTAT 86%R 0.4 GJUI 16.7 GJPI 89%R 135

JX VIERRA WHISKERS {5}-ET 86%  
 JE840003244646955 GT9K PJA 97 BBR 100 JH1F JNS-TF  
 DHIA HERD # 93-24-1105 CONTROL # 34521  
 1-09 305 2 19120 5.6 1067 3.9 751 96DCR 2600C  
 3-02 217 3 18340 5.4 983 3.9 717 92DCR 2482C  
 305 2X ME AVG 2L 23842M 1294F 944P 3270C  
 PPA 1633M 207F 109P / YD 911M 157F 79P  
 CDCB GPTA S 05/05/2026 2RECS 87%R 99%ILE  
 238M 0.28% 67F 0.12% 33P 549CM\$ 512NM\$ 425FM\$  
 2.9PL 1.2LIV -0.2DPR 1.5CCR 1.0HCR 2.98SCS 479GM\$  
 0.2MFV 0.2DAB 1.6KET -0.4MAS 0.2MET 0.6RPL  
 AJCA 05/05/2026 GPTAT 84%R 0.6 GJUI 12.9  
 GJPI 82%R 175

RANKS IN THE TOP 50 IN THE NATION FOR GJPI  
 SIRE: KASH-IN SUAVECITO-ET GJPI 131 79%ILE

SISTER(S):  
 JX VIERRA SUGAR DADDY 34136 {5}-ET 83%  
 3-02 305 2 23330 5.7 1332 3.9 904 98DCR 3129C  
 JX VIERRA SUGAR DADDY 34183 {5}-ET 84%  
 3-02 305 3 24700 3.8 937 3.8 929 96DCR 2793C  
 RANKS ON THE TOP 1% LIST FOR GJPI  
 JX VIERRA TENPENNY 34239 {5}-ET 83%  
 3-01 274 2 20940 4.5 949 4.0 831 94DCR 2675C  
 RANKS ON THE TOP 1% LIST FOR GJPI  
 JX VIERRA TENPENNY 34299 {5}-ET 86%  
 3-03 305 2 23670 4.4 1040 3.9 920 98DCR 2944C  
 JX VIERRA SUAVECITO 34565 {5}-ET 83%  
 2-00 305 2 22730 5.1 1158 3.7 846 98DCR 2926C  
 RANKS ON THE TOP 1% LIST FOR GJPI  
 JX VIERRA SUAVECITO 34568 {5}-ET 83%  
 3-04 271 3 21690 5.2 1134 4.0 863 95DCR 2988C  
 RANKS ON THE TOP 1% LIST FOR GJPI  
 JX VIERRA SUAVECITO 34587 {5}-ET 85%  
 3-02 305 2 21800 5.2 1137 4.1 897 98DCR 3068C  
 RANKS ON THE TOP 1% LIST FOR GJPI  
 JX VIERRA MIGHTY 34635 {5}-ET 82%  
 3-00 305 3 23540 5.2 1228 3.9 923 97DCR 3195C  
 JX VIERRA LATITUDE 34780 {5}-ET 84%  
 2-11 305 3 21720 4.9 1071 4.1 885 97DCR 2946C  
 JX VIERRA LATITUDE 34788 {5}-ET 90%  
 2-11 305 3 19720 5.3 1040 4.1 818 97DCR 2803C  
 RANKS IN THE TOP 50 IN THE NATION FOR GJPI  
 JX VIERRA LATITUDE 34800 {5}-ET 82%  
 3-00 292 3 20650 5.3 1090 4.1 837 97DCR 2899C

NEXT DAM:  
 JX VIERRA WESTERLY {4}-ET 81%  
 4-07 305 3 27000 4.9 1332 3.8 1032 97DCR 3564C  
 SIRE: JX PROGENESIS CLEARCUT {3}-ET GJPI 81 22%ILE



JX LUCKY HILL WILDFLOWER {6}-ET  
 Fourth Dam of Lot 13



LUCKY HILL JOKER WABORITA  
 Very Good-87%  
 Sixth Dam of Lot 13



# GOLD MEDAL FARVA 56310

## JE840003316822271 GT

AHLEM, GRANT  
HILMAR, CA  
209-632-8656

BREEDER & OWNER

BORN 10/25/2025 P9 PJA 98 BBR 100  
FEMALE EFI 8.4% AMERICAN ID 56310/56310 JH1F JNS-TF

CDCB GPTA S 06/02/2026 ORECS 75%R 99%ILE  
561M 0.06% 39F 0.04% 30P 525CM\$ 504NM\$ 457FM\$  
5.3PL 2.4LIV 0.1DPR 1.6CCR 2.0HCR 2.89SCS 444GM\$  
0.0MFV 0.9DAB 0.6KET 0.0MAS 0.5MET 0.1RPL  
AJCA 06/02/2026 GPTAT 78%R 0.3 GJUI 17.5  
GJPI 73%R 176  
ST SR DF RA RW RL FA FU  
0.8 0.2 0.0 HO.3 0.4 SO.1 SO.0 0.6  
RH RUW UC UD TP TL RTR RTS  
0.7 0.3 0.1 S1.0 W0.8 L1.2 W1.2 B0.5

SELLING OPEN  
RANKS ON THE TOP GJPI HEIFER LIST

SIRE:  
JX PEAK ALTAFARVA {6}-ET PJA97 11JE7595  
JE840003251555974 GT BBR 100 JH1F JNS-TF A2A2  
CDCB GPTA S 04/01/2026 0%RIP  
78%R 277M 0.19% 50F 98%ILE  
78%R 0.07% 24P 581CM\$ 553NM\$ 493FM\$ 513GM\$  
5.5PL 0.8LIV 0.5DPR 1.8CCR 2.6HCR 2.75SCS  
0.1MFV 0.3DAB 0.6KET -1.1MAS 0.0MET 0.1RPL  
AJCA 04/01/2026 ODAUS  
GPTAT 81%R -0.1 GJUI 11.9 GJPI 76%R 175

DAM:  
JX GOLD MEDAL STARLORD 47489 {6}  
JE840003225256550 GT PJA 98 BBR 100 JH1F JNS-TF A2A2  
DHIA HERD # 93-24-0632 CONTROL # 47489  
1-09 296 2 15400 5.3 821 4.0 613 97DCR 2122C  
2-08 305 2 19140 5.5 1057 3.9 755 97DCR 2614C  
3-09 283 2 19570 5.1 995 4.0 788 97DCR 2688C  
305 2X ME AVG 3L 21824M 1125F 853P 2936C

2-02 80% 3-02 87% 5-02 90%  
ST SR DF RA RW RL FA FU RH RUW UC UD TP TL RTR RTS  
54 41 37 21 42 27 34 35 36 35 33 34 27 25 38 25  
PPA -321M 12F 13P / YD -8M 15F 20P  
CDCB GPTA S 05/05/2026 4RECS 84%R 94%ILE  
239M 0.04% 19F 0.03% 14P 317CM\$ 307NM\$ 283FM\$  
4.3PL 3.0LIV 0.8DPR 1.4CCR 0.6HCR 2.97SCS 257GM\$  
0.0MFV 0.9DAB 0.7KET 1.5MAS 1.3MET 0.0RPL  
AJCA 05/05/2026 GPTAT 84%R 0.5 GJUI 19.1  
GJPI 80%R 140

RANKS ON THE TOP 1% LIST FOR JPI

SISTER(S):  
JX GOLD MEDAL MADDUX 49550 {6} 84%  
3-00 282 2 19890 4.8 950 3.9 775 97DCR 2597C  
JX GOLD MEDAL ALCAN 51593 {6} 84%  
1-09 305 2 18640 5.2 961 3.9 718 95DCR 2485C

JX PROGENESIS CIRCLE {5}-ET PJA96 200JE1249  
JE840003209774579 GT99K BBR 100 JH1F JNS-TF A2A2  
CDCB GPTA S 04/01/2026 432DAUS 50HRDS 1%RIP  
98%R 989M 0.04% 57F 95%ILE  
98%R -0.05% 27P 496CM\$ 498NM\$ 503FM\$ 443GM\$  
3.6PL -1.7LIV -1.7DPR -1.4CCR 0.9HCR 2.90SCS  
0.2MFV 0.1DAB -0.4KET -1.0MAS -0.7MET 0.0RPL  
AJCA 04/01/2026 187DAUS  
GPTAT 96%R 0.6 GJUI 13.2 GJPI 95%R 139

JX PEAK FORTUNE {6}-ET 77%  
JE840003230992962 GT99K PJA 97 BBR 100 JH1F JNS-TF  
DHIA HERD # 35-51-0348 CONTROL # 15563  
2-01 305 3 16900 5.7 961 4.2 710 102DCR 2460C  
3-02 305 3 18260 5.9 1084 4.3 787 101DCR 2727C  
4-03 303 3 19640 6.5 1267 4.3 846 101DCR 2932C  
305 2X ME AVG 3L 17720M 1101F 779P 2701C  
PPA -948M -1F -3P / YD -739M -2F -4P  
CDCB GPTA S 05/05/2026 3RECS 85%R 83%ILE  
17M 0.13% 25F 0.07% 14P 240CM\$ 218NM\$ 169FM\$  
2.5PL 0.7LIV -1.0DPR 0.1CCR -0.1HCR 2.87SCS 165GM\$  
0.1MFV 0.4DAB 1.1KET -0.9MAS 0.3MET 0.1RPL  
AJCA 05/05/2026 GPTAT 84%R -0.2 GJUI 13.6  
GJPI 81%R 105

PRIMUM CRAZE STARLORD-ET PJA99 7JE1726  
JE840003141725644 GT99K BBR 100 JH1F JNS-TF A2A2  
CDCB GPTA S 04/01/2026 3560DAUS 280HRDS 12%RIP  
99%R 56M 0.08% 19F 85%ILE  
99%R -0.03% -3P 361CM\$ 367NM\$ 380FM\$ 339GM\$  
5.3PL 3.9LIV 1.8DPR 2.6CCR 1.4HCR 2.94SCS  
0.0MFV 1.0DAB 0.6KET 2.9MAS 1.5MET 0.3RPL  
AJCA 04/01/2026 1089DAUS  
GPTAT 99%R 0.6 GJUI 19.7 GJPI 99%R 141

JX AHLEM BROTHERS STORMCLOUD 39768 {5} 84%  
JE840003146674798 GT PJA 98 BBR 100 JH1F JNS-TF  
DHIA HERD # 93-24-0632 CONTROL # 39768  
2-00 305 2 21300 4.4 947 3.7 779 97DCR 2596C  
3-01 303 2 23220 4.4 1023 3.6 830 98DCR 2787C  
4-01 305 2 23170 5.0 1157 3.8 870 98DCR 3010C  
305 2X ME AVG 4L 22873M 1070F 848P 2870C  
PPA 2820M 49F 77P / YD 2272M 40F 70P  
CDCB GPTA S 05/05/2026 4RECS 85%R 90%ILE  
764M -0.14% 11F -0.01% 26P 268CM\$ 266NM\$ 259FM\$  
2.0PL 1.5LIV 0.1DPR -0.2CCR -1.4HCR 3.10SCS 245GM\$  
-0.1MFV 0.4DAB 0.3KET 0.5MAS 0.1MET -0.1RPL  
AJCA 05/05/2026 GPTAT 84%R 0.2 GJUI 13.6  
GJPI 81%R 103

SIRE: JX AHLEM BOUDREAUX STORMCLOUD {4}-ET  
GJPI 66 58%ILE

NEXT DAM:  
AHLEM BROTHERS HOBBIT 31363 83%  
5-04 305 2 25310 4.8 1208 3.9 979 98DCR 3293C  
SIRE: AHLEM DOMINICAN HOBBIT 21931 GJPI 39 45%ILE

4TH DAM:  
AHLEM BROTHERS PAUL 27238 83%  
5-00 285 2 27100 4.6 1258 3.6 985 97DCR 3378C



# JX STRACK-VIEW MICHIGAN LEAH {6}

## JE840003316326946 GT

STRACK-VIEW FARMS LLC BREEDER & OWNER  
ADELL, WI  
920-207-4472

BORN 10/11/2025 P9 PJA 97 BBR 100 A2A2  
FEMALE EFI 8.8% AMERICAN ID 8207/8207 JH1F JNS-TF

CDCB GPTA S 06/02/2026 ORECS 77%R 95%ILE  
369M 0.14% 46F 0.06% 25P 344CM\$ 324NM\$ 277FM\$  
2.1PL 0.3LIV 0.0DPR 0.7CCR 0.2HCR 2.98SCS 288GM\$  
0.1MFV -0.3DAB 0.4KET -0.9MAS 0.8MET 0.3RPL  
AJCA 06/02/2026 GPTAT 79%R 0.0 GJUI 12.8  
GJPI 75%R 136  
ST SR DF RA RW RL FA FU  
0.9 1.0 0.1 H0.2 0.7 S0.7 S0.0 0.4  
RH RUW UC UD TP TL RTR RTS  
-0.4 0.0 -0.7 S0.0 C0.1 L0.4 W0.3 C0.7

SELLING OPEN

SIRE:  
PROGENESIS MICHIGAN-ET PJA98 777JE1404  
JE840003209774762 GT BBR 100 JH1F JNS-TF A2A2  
CDCB GPTA S 04/01/2026 145DAUS 23HRDS 96%RIP  
94%R 715M 0.19% 73F 80%ILE  
95%R 0.06% 39P 372CM\$ 347NM\$ 288FM\$ 290GM\$  
-0.3PL -1.0LIV -2.1DPR -2.1CCR -0.8HCR 2.97SCS  
0.2MFV -0.3DAB 0.6KET -3.7MAS 0.1MET 0.0RPL  
AJCA 04/01/2026 20DAUS  
GPTAT 86%R 0.4 GJUI 16.7 GJPI 89%R 135

DAM:  
JX STRACK-VIEW GREENDAY LUXURY {5}  
USA 067467799 CT9K PJA 97 BBR 100 JH1F JNS-TF  
DHIA HERD # 35-60-0474 CONTROL # 7799

2-01 81%  
ST SR DF RA RW RL FA FU RH RUW UC UD TP TL RTR RTS  
35 34 29 24 26 22 26 35 34 32 27 42 32 24 35 26

PPA 1678M 89F 51P / YD 1332M 80F 45P  
CDCB GPTA S 05/05/2026 1RECS 79%R 84%ILE  
218M 0.03% 17F 0.01% 10P 230CM\$ 226NM\$ 216FM\$  
3.0PL 0.9LIV 1.2DPR 1.5CCR -0.2HCR 3.03SCS 208GM\$  
0.1MFV -0.4DAB 0.3KET 0.8MAS 1.6MET 0.5RPL  
AJCA 05/05/2026 GPTAT 80%R -0.1 GJUI 10.8  
GJPI 75%R 108

RIVER VALLEY HERITAGE {6}-ET PJA98 777JE10060  
USA 067801420 GT99K BBR 100 JH1F JNS-TF A2A2  
CDCB GPTA S 04/01/2026 623DAUS 39HRDS 11%RIP  
98%R 1169M 0.04% 67F 51%ILE  
99%R 0.01% 47P 205CM\$ 193NM\$ 162FM\$ 118GM\$  
-3.6PL -3.4LIV -5.7DPR -6.2CCR -0.9HCR 3.25SCS  
0.0MFV -0.5DAB 0.6KET -6.3MAS 0.1MET -0.1RPL  
AJCA 04/01/2026 295DAUS  
GPTAT 97%R 1.1 GJUI 18.9 GJPI 95%R 61

VIERRA MIA-ET 87%  
JE840003214926700 GT PJA 99 BBR 100 JH1F JNS-TF  
DHIA HERD # 93-24-4515 CONTROL # 31888  
1-09 305 3 18700 5.5 1030 4.0 742 97DCR 2569C  
2-11 305 2 15030 6.0 903 4.1 617 80DCR 2137C  
3-11 186 2 14330 4.8 685 3.8 545 60DCR 1852C  
305 2X ME AVG 4L 21142M 1086F 828P 2822C  
PPA 1265M 143F 104P / YD 1281M 117F 89P  
CDCB GPTA S 05/05/2026 4RECS 89%R 96%ILE  
785M 0.06% 51F 0.09% 48P 370CM\$ 335NM\$ 252FM\$  
1.3PL 0.3LIV -1.1DPR -0.4CCR 0.0HCR 2.94SCS 275GM\$  
0.2MFV 0.2DAB 0.4KET -1.4MAS 0.0MET 0.2RPL  
AJCA 05/05/2026 GPTAT 86%R 0.1 GJUI 10.7  
GJPI 84%R 153

VIERRA GREENDAY-ET PJA99 777JE1312  
JE840003218042479 GT BBR 100 JH1F JNS-TF A2A2  
CDCB GPTA S 04/01/2026 241DAUS 23HRDS 40%RIP  
96%R 1176M -0.09% 41F 78%ILE  
96%R -0.03% 39P 334CM\$ 334NM\$ 330FM\$ 284GM\$  
1.6PL -0.2LIV -1.5DPR -0.8CCR -0.1HCR 3.26SCS  
0.0MFV -0.4DAB -0.1KET -1.5MAS 1.2MET -0.2RPL  
AJCA 04/01/2026 81DAUS  
GPTAT 92%R 0.5 GJUI 12.8 GJPI 91%R 116

JX SUNRAY STONEY LAYLA 7147 {4} 82%  
USA 067877147 GT9K PJA 95 BBR 100 JH1F JNS-TF  
DHIA HERD # 35-60-0474 CONTROL # 7147  
1-11 298 2 15940 5.6 887 3.7 583 96DCR 2016C  
2-11 297 2 18520 5.7 1061 3.6 669 97DCR 2313C  
3-10 291 3 19590 5.8 1128 3.7 725 95DCR 2508C  
4-10 305 3 19390 6.0 1168 3.9 758 94DCR 2624C  
305 2X ME AVG 4L 19902M 1138F 737P 2548C  
PPA -317M 67F 5P / YD -594M 21F -14P  
CDCB GPTA S 05/05/2026 5RECS 82%R 77%ILE  
-315M 0.16% 15F 0.02% -8P 184CM\$ 181NM\$ 174FM\$  
2.9PL 1.9LIV 1.4DPR 1.3CCR 1.0HCR 2.93SCS 163GM\$  
0.3MFV 0.3DAB 0.7KET 2.5MAS 1.5MET 0.7RPL  
AJCA 05/05/2026 GPTAT 82%R 0.2 GJUI 15.3  
GJPI 79%R 99

SIRE: JX SPRING CREEK MARLO STONEY {3}-ET  
GJPI 136 83%ILE

NEXT DAM:  
JX SUNRAY DENTINE LINK {4} 82%  
1-11 286 2 17800 4.1 723 2.9 525 95DCR 1809C  
SIRE: JX AHLEM DENTINE {3}-ET GJPI 57 22%ILE

4TH DAM:  
DOULGYNN LILITH LEGENDARY LINZY {4} 82%  
6-04 305 2 23690 4.6 1089 3.8 893 98DCR 2982C

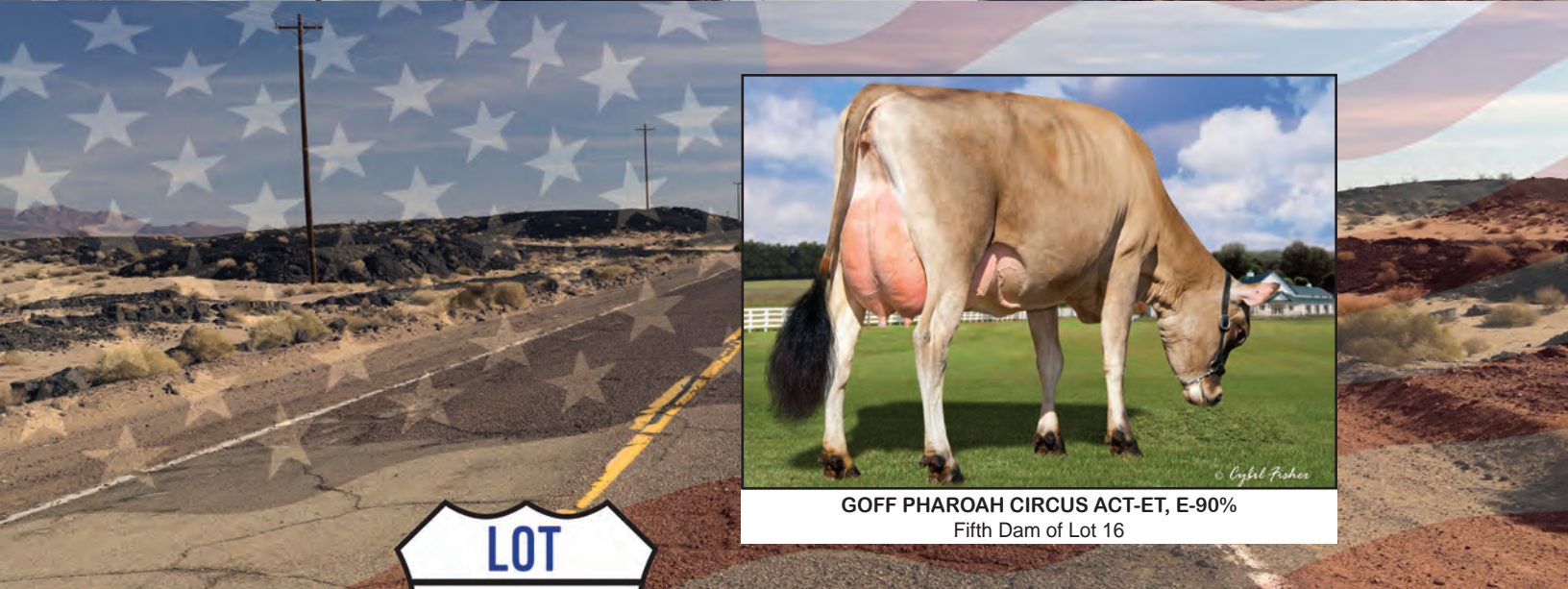

**GOFF PHAROAH CIRCUS ACT-ET, E-90%**  
Fifth Dam of Lot 16



**JX GOLD MEDAL GOLDEN 56076**  
**{6}-ET JE840003316822037 GT**

AHLEM, GRANT  
HILMAR, CA  
209-632-8656

BREEDER & OWNER

BORN 09/20/2025 P9 PJA 97 BBR 100  
FEMALE EFI 8.9% AMERICAN ID 56076/56076 JH1F JNS-TF

CDCB GPTA S 06/02/2026 ORECS 74%R 99%ILE  
578M 0.04% 36F 0.06% 33P 455CM\$ 431NM\$ 374FM\$  
4.1PL 1.0LIV 0.0DPR 0.8CCR 3.1HCR 2.87SCS 383GM\$  
0.1MFV 0.4DAB 0.1KET -1.5MAS 0.0MET -0.2RPL  
AJCA 06/02/2026 GPTAT 78%R 0.7 GJUI 18.9  
GJPI 72%R 161  
ST SR DF RA RW RL FA FU  
1.0 0.5 0.7 L0.2 0.3 P0.2 S0.2 0.9  
RH RUW UC UD TP TL RTR RTS  
1.1 0.6 0.0 S0.7 W0.1 L1.0 W0.6 B0.6



**PLEASANT NOOK F PRIZE CIRCUS**

Excellent-97%  
Ninth Dam of Lot 16

**SELLING OPEN**

BROTHER(S):  
GOLD MEDAL JLS ZAND MANGODECK-ET AT GENERATIONS  
JNS-TF GJPI 161 90%ILE  
GOLD MEDAL FARVA FABLE AT GENEX / CRI  
JNS-TF GJPI 173 96%ILE

SIRE:  
JX MM GOLDEN {5}-ET PJA95 777JE1498  
JE840003263580859 GT BBR 100 JH1F JNS-TF A1A2  
CDCB GPTA S 04/01/2026 0%RIP  
78%R 427M 0.02% 26F 86%ILE  
78%R 0.03% 21P 396CM\$ 380NM\$ 347FM\$ 341GM\$  
4.8PL 1.4LIV 0.8DPR 2.0CCR 0.6HCR 2.81SCS  
0.0MFV 0.5DAB 0.3KET 0.0MAS 0.0MET 0.2RPL  
AJCA 04/01/2026 ODAUS  
GPTAT 80%R 0.5 GJUI 17.2 GJPI 76%R 157

DAM:  
GOLD MEDAL BLIZZARD 52745  
JE840003272206432 GT PJA 99 BBR 100 JH1F JNS-TF A2A2  
DHIA HERD # 93-24-0632 CONTROL # 52745

1-09 305 2 19220 5.3 1011 3.9 746 97DCR 2582C  
305 2X ME AVG 1L 25731M 1311F 992P 3433C

2-01 87%  
ST SR DF RA RW RL FA FU RH RUW UC UD TP TL RTR RTS  
45 35 38 28 35 26 27 35 48 42 40 37 36 26 38 36

PPA 2089M 128F 75P / YD 2399M 149F 90P  
CDCB GPTA S 05/05/2026 1RECS 81%R 99%ILE  
819M 0.08% 58F 0.03% 36P 507CM\$ 490NM\$ 449FM\$  
3.4PL 1.1LIV -0.7DPR -0.1CCR 2.2HCR 2.93SCS 425GM\$  
0.2MFV 0.6DAB 0.1KET -0.6MAS 0.6MET 0.0RPL  
AJCA 05/05/2026 GPTAT 83%R 1.1 GJUI 17.9  
GJPI 78%R 172

RANKS AMONG TOP 50 IN THE NATION FOR GJPI

JX VIERRA THEBOSS {6}-ET PJA97 200JE1334  
JE840003218042562 GT BBR 100 JH1F JNS-TF A1A2  
CDCB GPTA S 04/01/2026 215DAUS 25HRDS 49%RIP  
96%R 235M 0.09% 30F 65%ILE  
97%R 0.04% 17P 302CM\$ 283NM\$ 241FM\$ 208GM\$  
3.3PL -1.6LIV -2.6DPR -1.8CCR -0.4HCR 2.74SCS  
0.1MFV 0.5DAB 0.3KET -2.7MAS -0.2MET -0.2RPL  
AJCA 04/01/2026 121DAUS  
GPTAT 94%R 0.5 GJUI 13.7 GJPI 92%R 98

JX MM STONEY GOLDEN 8246 {4} 86%  
JE840003208000172 GT PJA 93 BBR 100 JH1F JNS-TF A2A2  
DHIA HERD # 92-23-0370 CONTROL # 8246  
1-10 305 2 24000 4.9 1178 3.9 927 97DCR 3172C  
305 2X ME AVG 2L 21156M 995F 914P 2870C  
PPA 2808M 107F 147P / YD 2357M 80F 119P  
CDCB GPTA S 05/05/2026 2RECS 84%R 94%ILE  
447M 0.04% 30F 0.04% 24P 317CM\$ 304NM\$ 272FM\$  
2.3PL 0.6LIV 0.2DPR 0.5CCR -0.5HCR 3.09SCS 274GM\$  
0.1MFV 0.4DAB 0.6KET 1.6MAS 0.7MET 0.5RPL  
AJCA 05/05/2026 GPTAT 83%R 0.7 GJUI 16.7  
GJPI 80%R 132

VALSIGNA PINE BLIZZARD PJA99 7JE1965  
JE840003126987947 GT BBR 100 JH1F JNS-TF A2A2  
CDCB GPTA S 04/01/2026 2802DAUS 186HRDS 41%RIP  
99%R 626M 0.04% 40F 74%ILE  
99%R 0.04% 31P 341CM\$ 327NM\$ 290FM\$ 272GM\$  
2.3PL 2.2LIV -0.6DPR 0.7CCR 1.7HCR 3.14SCS  
0.2MFV 1.1DAB 0.6KET -1.2MAS 1.5MET 0.2RPL  
AJCA 04/01/2026 979DAUS  
GPTAT 99%R 0.7 GJUI 16.1 GJPI 96%R 131

AHLEM BROTHERS THRASHER 47074 80%  
JE840003225256135 GT PJA 99 BBR 100 JH1F JNS-TF A2A2  
DHIA HERD # 93-24-1162 CONTROL # 47074  
1-09 305 2 18970 5.2 991 3.8 725 97DCR 2509C  
2-09 279 2 20580 5.3 1087 3.7 761 97DCR 2632C  
3-09 305 2 24930 5.3 1324 3.8 938 92DCR 3245C  
305 2X ME AVG 3L 26839M 1371F 990P 3423C  
PPA 4838M 234F 150P / YD 3530M 170F 113P  
CDCB GPTA S 05/05/2026 4RECS 84%R 96%ILE  
840M 0.01% 45F -0.01% 29P 342CM\$ 335NM\$ 320FM\$  
2.0PL -0.7LIV 0.4DPR 0.7CCR 2.1HCR 2.92SCS 313GM\$  
0.2MFV 0.4DAB -0.2KET -1.3MAS 0.1MET 0.0RPL  
AJCA 05/05/2026 GPTAT 84%R 0.4 GJUI 17.9  
GJPI 81%R 152

RANKS ON THE TOP 1% LIST FOR GJPI  
SIRE: JX CDF JLS PILGRIM THRASHER {6}-ET  
GJPI 156 86%ILE

NEXT DAM:  
PRIMUS CHROME CARNIVAL 777-ET 79%  
2-09 305 2 21880 5.6 1216 4.0 866 98DCR 2998C  
SIRE: RIVER VALLEY CECE CHROME-ET GJPI 64 27%ILE

4TH DAM:  
RIVER VALLEY LEMONHEAD CARNIVAL-ET



# KRULLCREST VIP LUGGAGE-ET

## JE840003289991837 GT9K

BORN 09/14/2025 TATTOO RK129/ P1 PJA 100 BBR 100  
FEMALE EFI 5.2% JH1F JNS-TF A2A2

CDCB GPTA S 06/02/2026 ORECS 76%R 7%ILE  
-1769M 0.07% -76F 0.07% -54P -520CM\$ -522NM\$ -525FM\$  
0.8PL 0.7LIV 1.8DPR 1.7CCR -2.3HCR 2.84SCS -512GM\$  
-0.3MFV -0.1DAB -0.5KET 1.9MAS -0.2MET 0.4RPL  
AJCA 06/02/2026 GPTAT 78%R 0.2 GJUI 17.9  
GJPI 73%R -43  
ST SR DF RA RW RL FA FU  
0.3 -0.6 -0.4 H1.7 0.3 P0.8 S1.2 1.7  
RH RUW UC UD TP TL RTR RTS  
0.1 -1.0 -0.3 S2.5 W0.8 S0.2 W0.3 B0.5

### SELLING OPEN

SIRE:  
RIVER VALLEY VENUS VIP-ET PJA100 777JE10003  
JE840003126479167 GT99K BBR 100 JH1F JNS-TF A1A2  
CDCB GPTA S 04/01/2026 2161DAUS 610HRDS 11%RIP  
99%R -2119M 0.13% -83F 1%ILE  
99%R 0.07% -68P -745CM\$ -736NM\$ -718FM\$ -772GM\$  
-1.1PL 2.1LIV -0.5DPR -1.4CCR -3.1HCR 3.13SCS  
-0.2MFV 0.1DAB 0.1KET 2.7MAS 0.1MET 0.5RPL  
AJCA 04/01/2026 1807DAUS  
GPTAT 99%R 0.7 GJUI 16.3 GJPI 97%R -115

DAM:  
WOODMOHR LA MONET  
USA 119803372 GT9K PJA 100 BBR 100 JH1F JNS-TF  
TATTOO WMF265/WMF265  
DHIA HERD # 23-38-0423 CONTROL # 9233  
2-02 305 2 16930 5.2 872 3.6 610 97DCR 2109C  
3-05 276 2 20050 5.2 1041 3.6 729 96DCR 2521C  
5-10 305 2 22320 5.3 1190 3.9 863 95DCR 2987C  
305 2X ME AVG 3L 21682M 1124F 805P 2786C

2-05 87% 3-07 90% 6-00 92%  
ST SR DF RA RW RL FA FU RH RUW UC UD TP TL RTR RTS  
49 38 42 16 39 25 28 46 46 39 37 35 38 27 29 29

PPA -3356M -169F -83P / YD -3247M -133F -83P  
CDCB GPTA S 05/05/2026 4RECS 80%R 15%ILE  
-1563M 0.12% -57F 0.09% -43P -315CM\$ -324NM\$ -342FM\$  
0.4PL -0.1LIV 4.8DPR 5.4CCR -0.2HCR 2.85SCS -217GM\$  
-0.4MFV 0.0DAB -0.7KET -0.2MAS -0.3MET -0.1RPL  
AJCA 05/05/2026 GPTAT 80%R -0.4 GJUI 12.6  
GJPI 77%R 0

SISTER(S):  
WOODMOHR MARLOS LA T DA 95%  
9-06 305 2 25520 5.0 1271 3.6 926 97DCR 3202C  
WOODMOHR LA DIVA LA JAMAH 92%  
2-08 290 2 19490 4.9 949 3.7 719 96DCR 2487C  
WOODMOHR LA-SAN 93%  
4-09 305 2 20660 5.3 1101 3.9 804 98DCR 2783C  
RESERVE INTERMEDIATE CHAMPION, 2017 MN STATE FAIR  
WOODMOHR VIVA LA-DIVA 94%  
9-00 305 2 23280 6.8 1573 3.8 896 96DCR 3101C

NEXT DAM:  
MJ CANDY DC GODIVA 95%  
12-08 305 2 21180 5.1 1081 3.6 771 97DCR 2666C  
GRAND CHAMPION, 1989 & 1999 MN STATE FAIR JR SHOW  
SIRE: DUNCAN CHIEF GJPI -1 10%ILE

4TH DAM:  
MJ ROYAL EX CANDY

KRULL, RYAN BREEDER & OWNER  
GEORGE, IA  
712-348-1802

CHILLI ACTION COLTON-ET PJA100 7JE1088  
USA 066738335 GT50K BBR 100 JH1F JNS-TF A2A2  
CDCB GPTA S 04/01/2026 6029DAUS 1511HRDS 5%RIP  
99%R -1817M 0.30% -38F 6%ILE  
99%R 0.11% -49P -397CM\$ -399NM\$ -409FM\$ -377GM\$  
-1.3PL 0.4LIV 0.4DPR -0.2CCR -1.3HCR 3.28SCS  
-0.2MFV 0.0DAB -0.3KET 1.1MAS -0.3MET 0.5RPL  
AJCA 04/01/2026 3740DAUS  
GPTAT 99%R 1.0 GJUI 19.2 GJPI 99%R -53

TJ CLASSIC MINISTER VENUS-ET 95%  
USA 117243875 GT13K PJA 100 BBR 100 JH1F JNS-TF A1A2  
TATTOO M15/M15  
DHIA HERD # 33-87-0722 CONTROL # 4  
3-05 280 2 13050 5.1 671 3.9 506 98DCR 1751C  
4-05 269 2 13980 5.7 794 3.9 542 101DCR 1876C  
5-04 305 2 16090 6.3 1006 3.5 567 103DCR 1960C  
8-00 305 3 14990 4.8 727 3.5 528 104DCR 1825C  
305 2X ME AVG 4L 15235M 845F 557P 1926C  
CDCB GPTA S 05/05/2026 ORECS 89%R 1%ILE  
-2048M 0.10% -86F 0.06% -67P -773CM\$ -763NM\$ -742FM\$  
-0.1PL 1.3LIV 1.7DPR 1.7CCR -3.2HCR 3.10SCS -773GM\$  
-0.3MFV -0.4DAB 0.2KET 0.8MAS -0.1MET 0.4RPL  
AJCA 05/05/2026 GPTAT 87%R -0.1 GJUI 15.2  
GJPI 85%R -92

SILVER SPRING BELMONT PJA100 11JE729  
USA 113476213 GT50K BBR 100 JH1F JNS-TF  
CDCB GPTA S 04/01/2026 673DAUS 274HRDS 2%RIP  
97%R -1618M 0.23% -40F 9%ILE  
97%R 0.09% -45P -329CM\$ -333NM\$ -343FM\$ -175GM\$  
-2.7PL -1.0LIV 4.4DPR 5.6CCR 0.5HCR 3.06SCS  
-0.4MFV 0.0DAB -1.3KET 0.6MAS -0.1MET -0.1RPL  
AJCA 04/01/2026 380DAUS  
GPTAT 96%R -0.3 GJUI 7.4 GJPI 94%R -26

WOODMOHR JADE LA DIVA-ET 94%  
USA 115737769 PJA 100 TATTOO WMF076/WMF076  
DHIA HERD # 35-09-4532 CONTROL # 76  
2-02 300 2 13120 5.9 779 3.8 493 92DCR 1705C  
3-00 282 2 15700 5.3 826 3.6 573 96DCR 1981C  
3-11 305 2 18670 5.3 991 3.7 696 97DCR 2408C  
4-10 305 2 19890 6.4 1281 3.8 750 96DCR 2595C  
5-11 305 2 21030 6.0 1257 4.0 831 96DCR 2877C  
6-10 305 2 21020 5.2 1096 3.7 770 97DCR 2663C  
7-10 305 2 20470 5.2 1066 3.8 788 98DCR 2727C  
8-10 305 2 13030 4.8 631 3.9 514 95DCR 1724C  
9-09 305 2 16150 4.6 748 3.7 591 98DCR 2016C  
10-11 305 2 21610 4.2 910 3.5 763 98DCR 2513C  
305 2X ME AVG 11L 19755M 1072F 734P 2526C  
PPA -4563M -196F -151P / YD -4317M -187F -133P  
CDCB PTA 04/01/2026 5RECS 68%R 12%ILE  
-2005M 0.07% -89F 0.08% -62P -407CM\$ -408NM\$ -408FM\$  
5.3PL 2.9LIV 6.4DPR 6.3CCR -1.3HCR 2.81SCS -371GM\$  
-0.4MFV -0.4DAB 0.4KET 1.9MAS -0.2MET 0.4RPL  
AJCA 04/01/2026 PTAT 50%R -0.8 JUI 12.0  
JPI 59%R 3  
SIRE: GIPRAT BELLES JADE-ET GJPI 13 7%ILE

SISTER(S):  
GB JADE DIVA OF WOODMOHR 95%  
7-07 305 2 23100 6.2 1426 3.6 821 97DCR 2838C  
WOODMOHR JADE LADY DIVA-ET 94%  
12-07 305 2 23990 5.6 1344 3.4 814 98DCR 2812C  
WOODMOHR GODIVAS DELIGHT 94%  
5-10 305 2 22810 5.8 1320 3.7 853 96DCR 2951C  
WOODMOHR PRINCESS DIVA-ET 93%  
4-06 305 2 22552 5.8 1313 3.7 832 96DCR 2878C  
WOODMOHR PURE DELIGHT-ET 95%  
6-10 305 2 23470 5.3 1235 3.8 885 97DCR 3062C  
WOODMOHR MARLOS DIVINE-ET 94%  
10-06 305 2 23580 5.1 1200 3.5 821 98DCR 2837C  
WOODMOHR MARLOS ULTRA DIVINE-ET 95%  
16-00 305 2 31020 6.2 1930 3.6 1128 93DCR 3901C  
WOODMOHR JADE DANCING DIVA-ET 94%  
6-08 305 2 22500 5.5 1227 3.7 828 97DCR 2864C  
WOODMOHR PRIME DESTINY-ET 94%  
7-06 305 2 24010 4.7 1119 3.6 869 98DCR 2994C  
WOODMOHR DEAR FEVER-ET 95%  
5-11 305 2 25830 5.4 1385 3.3 856 98DCR 2956C  
WOODMOHR FEVER DEAR ME-ET 94%  
10-00 305 2 20400 6.2 1264 3.6 728 96DCR 2517C  
WOODMOHR V DIAMOND-ET 96%  
12-09 305 2 25710 6.7 1723 3.7 945 96DCR 3268C  
WOODMOHR PREE DESTINY-ET 95%  
11-04 305 2 28120 7.5 2112 3.7 1040 96DCR 3597C



**WOODMOHR LA MONET**  
Dam of Lot 17



**WOODMOHR JADE LA DIVA-ET**  
Grandam of Lot 17



**WOODMOHR MARLOS LA T DA**  
Sister to the Dam of Lot 17



**WOODMOHR LA-SAN**  
Sister to the Dam of Lot 17



**WOODMOHR LA DIVA LA JAMAH**  
Sister to the Dam of Lot 17

**LOT**  
**18**

**KRULLCREST C-CHIP SHOWDOWN-ET**  
**JE840003278072763 GT**



**ELLIOTTS COSMO ACTION-ET**  
Grandam of Lot 18



**ARETHUSA VERONICAS COMET-ET**  
Great-Grandam of Lot 18



**SOUTH MOUNTAIN FIZZ CHABLIS**  
Sister to the Dam of Lot 18



**SOUTH MOUNTAIN COLTON COUNTESS**  
Sister to the Dam of Lot 18



**HURONIA CENTURION VERONICA 20J**  
Fourth Dam of Lot 18

BORN 09/10/2025 TATTOO RK145/ PO PJA 100 BBR 100  
FEMALE EFI 5.8% JH1F JNS-TF A2A2

CDCB GPTA S 06/02/2026 ORECS 78%R 6%ILE  
-1480M -0.01% -76F 0.01% -54P -580CM\$ -565NM\$ -531FM\$  
-0.1PL 0.5LIV 1.3DPR 1.0CCR -2.0HCR 3.08SCS -553GM\$  
-0.2MFV 0.4DAB -0.1KET 2.2MAS 0.2MET 0.3RPL  
AJCA 06/02/2026 GPTAT 80%R 0.4 GJUI 16.0  
ST SR DF RA RW RL FA FU  
-0.3 -0.1 0.2 H1.2 0.3 PO.9 SO.6 0.8  
RH RUW UC UD TP TL RTR RTS  
0.1 0.2 -0.3 SO.3 WO.3 LO.4 WO.4 BO.6

**SELLING OPEN**

SISTER(S):  
LE-O-LA COSMICS CUPID 88%  
LE-O-LA JOEL CHAMP-ET 84%  
2-05 305 2 12140 4.2 509 4.1 492 94DCR 1501C  
KRULLCREST ROCK SHOW-ET  
SELLING AS LOT 21

SIRE:  
AVONLEA CHOCOCHIP-ET PJA100 777JE1296  
JECAN000013638955 GT BBR 100 JH1F JNS-TF A2A2  
CDCB GPTA S 04/01/2026 988DAUS 433HRDS 34%RIP  
97%R -1808M 0.07% -78F 3%ILE  
96%R 0.05% -59P -633CM\$ -624NM\$ -605FM\$ -657GM\$  
0.5PL 1.8LIV 0.8DPR -0.3CCR -3.7HCR 3.10SCS  
-0.1MFV 0.4DAB -0.5KET 2.7MAS 0.4MET 0.5RPL  
AJCA 04/01/2026 578DAUS  
GPTAT 95%R 0.9 GJUI 19.1 GJPI 92%R -74

DAM:  
SOUTH MOUNTAIN COSMIC SHOWDOWN-ET  
JE840003134122911 GT45K PJA 100 BBR 100 JH1F JNS-TF  
DHIA HERD # 42-31-0232 CONTROL # 35  
1-11 305 2 11576 5.3 614 3.4 397 DHIA 1372C  
2-11 305 2 13033 5.1 666 3.6 469 DHIA 1622C  
3-11 288 2 14166 5.1 725 3.7 518 DHIA 1792C  
4-09 305 2 18372 4.7 865 3.5 651 DHIA 2251C  
5-10 305 2 16837 4.9 821 3.5 595 DHIR 2057C

3-00 90% 4-03 92% 4-10 93% 6-02 94%  
ST SR DF RA RW RL FA FU RH RUW UC UD TP TL RTR RTS  
34 45 50 21 42 25 26 46 48 39 32 20 27 28 27 31  
PPA -4288M -149F -115P / YD -3596M -121F -100P  
CDCB GPTA S 05/05/2026 SRECS 83%R 8%ILE  
-1611M 0.09% -65F 0.06% -50P -498CM\$ -493NM\$ -484FM\$  
-0.1PL 1.2LIV 2.7DPR 2.2CCR -0.2HCR 3.10SCS -460GM\$  
-0.2MFV 0.2DAB 0.3KET 2.6MAS 0.4MET 0.3RPL  
AJCA 05/05/2026 GPTAT 82%R 0.7 GJUI 18.7  
GJPI 80%R -38

SISTER(S):  
SOUTH MOUNTAIN INCENTIVE COCO 91%  
5-11 305 2 19650 5.3 1034 3.3 645 98DCR 2227C  
SOUTH MOUNTAIN AJ COVERGIRL-ET 88%  
4-03 305 2 18300 5.2 954 3.6 660 97DCR 2282C  
SOUTH MOUNTAIN COLTON CELEBRATE-ET 91%  
SOUTH MOUNTAIN COLTON COUNTESS-ET 93%  
2-00 305 2 22601 4.8 1075 3.8 860 93DCR 2915C  
SOUTH MOUNTAIN CHAMPAGNE FIZZ-ET 89%  
SOUTH MOUNTAIN ANDREAS CASHMERE-ET 91%  
3-00 305 2 17250 4.0 684 3.7 630 71DCR 1970C  
SOUTH MOUNTAIN FIZZ CHABLIS-ET 93%  
5-09 305 2 20800 4.6 949 3.5 719 98DCR 2484C  
RESERVE ALL AMERICAN 4-YEAR-OLD, 2023  
SOUTH MOUNTAIN ROCK CANDY-ET 90%  
3-01 305 2 14420 2.7 395 2.5 364 55DCR 1130C  
SOUTH MOUNTAIN CLASSIC ROCK-ET 93%  
2-11 304 2 20020 4.7 932 3.4 677 71DCR 2339C  
HM INTERMEDIATE CHAMPION, 2023 NORTHEAST ALL BREEDS  
SPRING SHOW  
SOUTH MOUNTAIN CABO JOYRIDE-ET 87%  
1-11 305 2 12140 5.4 658 3.7 447 96DCR 1546C  
SOUTH MOUNTAIN CHROME COOKIE-ET 88%  
1-09 305 2 11490 5.2 592 3.4 387 95DCR 1336C  
SOUTH MOUNTAIN GIGAWATT CLEVER-ET 89%  
SOUTH MOUNTAIN CHEAP COLOGNE-ET 88%

4TH DAM:  
HURONIA CENTURION VERONICA 20J 97%  
6-08 365 2 24442 5.6 1380 3.9 955 DHIR 3306C  
2004 NATIONAL GRAND CHAMPION  
SUPREME CHAMPION, 2006 WORLD DAIRY EXPO

KRULL, RYAN BREEDER & OWNER  
GEORGE, IA  
712-348-1802

RIVER VALLEY VENUS VIP-ET PJA100 777JE10003  
JE840003126479167 GT99K BBR 100 JH1F JNS-TF A1A2  
CDCB GPTA S 04/01/2026 2161DAUS 610HRDS 11%RIP  
99%R -2119M 0.13% -83F 1%ILE  
99%R 0.07% -68P -745CM\$ -736NM\$ -718FM\$ -772GM\$  
-1.1PL 2.1LIV -0.5DPR -1.4CCR -3.1HCR 3.13SCS  
-0.2MFV 0.1DAB 0.1KET 2.7MAS 0.1MET 0.5RPL  
AJCA 04/01/2026 1807DAUS  
GPTAT 99%R 0.7 GJUI 16.3 GJPI 97%R -115

AVONLEA PREMIER CHOCOLATE CHIP EX 96-2E (CAN)  
JECAN000011689077 GT13K PJA 100 BBR 100 JH1F JNS-TF  
3-07 305 2 21274 6.1 1292 3.7 778 CAN 2691C  
4-09 305 2 22072 5.4 1195 3.7 825 CAN 2854C  
6-11 305 2 21283 5.7 1208 3.6 759 CAN 2624C  
CDCB GPTA S 05/05/2026 ORECS 88%R 10%ILE  
-1560M 0.11% -59F 0.04% -51P -461CM\$ -450NM\$ -430FM\$  
0.1PL 3.1LIV 2.8DPR 2.0CCR -1.8HCR 3.20SCS -428GM\$  
-0.1MFV 0.7DAB -0.1KET 1.2MAS 0.8MET 0.5RPL  
AJCA 05/05/2026 GPTAT 87%R 0.4 GJUI 14.2  
GJPI 84%R -48

RIVER VALLEY SPICE SHOWDOWN PJA100 7JE5015  
JE840003012423904 GT80K BBR 100 JH1F JNS-TF A1A2  
CDCB GPTA S 04/01/2026 646DAUS 298HRDS 3%RIP  
98%R -1114M 0.13% -33F 6%ILE  
98%R 0.10% -23P -378CM\$ -388NM\$ -417FM\$ -354GM\$  
-3.1PL -1.0LIV 0.3DPR -0.7CCR -1.1HCR 3.20SCS  
-0.2MFV 0.2DAB 0.5KET 0.4MAS 0.4MET 0.1RPL  
AJCA 04/01/2026 498DAUS  
GPTAT 98%R -0.4 GJUI 8.8 GJPI 96%R -47

ELLIOTTS COSMO ACTION-ET 93%  
USA 117469462 GT8K PJA 100 BBR 100 JH1F JNS-TF A2A2  
TATTOO E262/E262  
DHIA HERD # 23-44-0468 CONTROL # 262  
2-02 305 2 20100 4.7 951 3.4 676 93DCR 2335C  
3-04 305 2 23470 5.4 1260 3.6 839 86DCR 2901C  
4-06 241 2 17748 5.5 974 3.6 640 84DCR 2213C  
305 2X ME AVG 3L 24084M 1242F 853P 2949C  
PPA -975M -13F -44P / YD -2461M -71F -89P  
CDCB GPTA S 05/05/2026 3RECS 89%R 8%ILE  
-1490M 0.10% -56F 0.02% -53P -523CM\$ -509NM\$ -477FM\$  
-1.0PL 1.8LIV 2.8DPR 3.0CCR 0.1HCR 3.13SCS -466GM\$  
-0.1MFV 0.3DAB 0.2KET 1.7MAS 0.8MET 0.1RPL  
AJCA 05/05/2026 GPTAT 86%R 0.5 GJUI 19.3  
GJPI 84%R -40

INTERMEDIATE CHAMPION, 2014 MID-ATLANTIC REGIONAL  
RESERVE GRAND, 2014 MID-ATLANTIC REGIONAL  
BEST BRED & OWNED OF SHOW, 2014 MID-ATLANTIC REGIONAL  
1ST SR 3-YEAR-OLD, 2014 MID-ATLANTIC REGIONAL  
2ND PLACE, 2014 WORLD DAIRY EXPO FUTURITY  
1ST SR 3-YEAR-OLD, 2014 INTERNATIONAL JERSEY SHOW  
2ND SR 3-YEAR-OLD, 2014 MARYLAND STATE FAIR  
3RD SR 2-YEAR-OLD, 2013 INTERNATIONAL JERSEY SHOW  
RESERVE GRAND CHAMPION, 2013 MARYLAND STATE FAIR  
SIRE: FOREST GLEN AVERY ACTION-ET GJPI -17 10%ILE

SISTER(S):  
ELLIOTTS CORONA ACTION-ET 94%  
9-05 214 2 16230 4.5 729 3.3 534 84DCR 1844C  
ELLIOTTS BLACKSTONE CHARLOTTE-ET 94%  
5-02 305 2 23600 6.2 1454 3.6 844 95DCR 2918C  
RES. GRAND CHAMPION, 2017 INTERNATIONAL JERSEY SHOW  
RESERVE WINNER, 2015 NATIONAL JERSEY JUG FUTURITY  
ARETHUSA COMETS CAPRI 93%  
ARETHUSA PREMIER CHAMPAGNE-ET 94%  
6-00 305 2 22340 5.4 1206 3.7 823 96DCR 2846C  
ARETHUSA SHOWDOWN CRYSTAL-ET 93%  
4-09 305 2 21000 5.0 1057 3.9 819 98DCR 2829C  
ARETHUSA COLTON CADBURY-ETS 93%  
4-04 305 2 15920 5.6 889 3.6 574 102DCR 1985C  
ARETHUSA JOEL CARDI-ET 94%  
6-02 305 2 18500 5.7 1060 3.7 684 95DCR 2366C  
ARETHUSA ANDREAS CHABLIS-ET 94%  
3-11 287 2 13510 5.7 766 3.9 529 98DCR 1831C  
ARETHUSA GENTRY CHAVONNE-ET 93%  
4-03 305 2 16670 5.7 949 3.7 621 98DCR 2148C  
ARETHUSA GENTRY CHEVELLE-ET 93%  
4-05 305 3 20250 6.3 1270 3.6 739 94DCR 2556C  
RES. INTERMEDIATE CHAMPION, 2023 WORLD DAIRY JR SHOW  
ARETHUSA JOEL CABERNET-ET 93%  
4-02 305 2 21230 4.7 1006 3.7 785 98DCR 2698C

NEXT DAM: ARETHUSA VERONICAS COMET-ET 95%  
2-02 305 2 20500 4.3 879 3.6 743 DHIR 2437C  
GRAND CHAMPION, 2010 ROYAL WINTER FAIR  
RES. GRAND CHAMPION, 2009 ROYAL WINTER FAIR  
ABA RESERVE ALL-AMERICAN AGED COW, 2011  
SIRE: PIEDMONT NADINE FUROR GJPI -90 1%ILE



**DUTCH HOLLOW MIK OLIVE-P, E-93%**  
Sixth Dam of Lot 19



**JX DUTCH HOLLOW GOLDEN  
OCCASION {6}-ET JE840003292211348 GT**

BORN 09/07/2025 P9 PJA 96 BBR 100  
FEMALE EFI 8.5% AMERICAN ID 10664/10664 JHIF JNS-TF

CDCB GPTA S 06/02/2026 ORECS 74%R 99%ILE  
637M 0.10% 52F 0.03% 29P 514CM\$ 497NM\$ 459FM\$  
3.6PL 0.8LIV -0.4DPR 0.2CCR 0.9HCR 2.85SCS 451GM\$  
0.1MFV 0.4DAB 0.7KET -0.1MAS -0.2MET -0.1RPL  
AJCA 06/02/2026 GPTAT 78%R 0.5 GJUI 17.5

ST	SR	DF	RA	RW	RL	FA	FU
0.1	0.2	0.1	H1.1	0.2	S0.0	S0.0	0.9
RH	RUW	UC	UD	TP	TL	RTR	RTS
0.7	0.2	0.2	S0.6	W0.5	L0.8	W0.4	B0.9

SELLING OPEN

SIRE:  
JX MM GOLDEN {5}-ET PJA95 777JE1498  
JE840003263580859 GT BBR 100 JHIF JNS-TF A1A2  
CDCB GPTA S 04/01/2026 0%RIP  
78%R 427M 0.02% 26F 86%ILE  
78%R 0.03% 21P 396CM\$ 380NM\$ 347FM\$ 341GM\$  
4.8PL 1.4LIV 0.8DPR 2.0CCR 0.6HCR 2.81SCS  
0.0MFV 0.5DAB 0.3KET 0.0MAS 0.0MET 0.2RPL  
AJCA 04/01/2026 ODAUS  
GPTAT 80%R 0.5 GJUI 17.2 GJPI 76%R 157

DAM:  
DUTCH HOLLOW KENO OBOE  
JE840003274326779 GT PJA 98 BBR 100 JHIF JNS-TF  
DHIA HERD # 21-10-0357 CONTROL # 9918

2-01 84%  
ST SR DF RA RW RL FA FU RH RUW UC UD TP TL RTR RTS  
35 32 35 20 36 36 35 34 36 40 38 36 22 28 39 34

PPA 1414M 56F 57P / YD 1873M 45F 66P  
CDCB GPTA S 05/05/2026 1RECS 80%R 98%ILE  
1007M -0.03% 44F 0.00% 38P 380CM\$ 369NM\$ 344FM\$  
2.1PL 0.2LIV -1.5DPR -1.2CCR 1.0HCR 3.01SCS 310GM\$  
0.3MFV 0.5DAB 0.8KET -1.9MAS -0.3MET -0.5RPL  
AJCA 05/05/2026 GPTAT 82%R 0.9 GJUI 18.9  
GJPI 77%R 139

RANKS ON THE TOP 1% LIST FOR JPI

CHITTENDEN, MAXWELL S BREEDER & OWNER  
SCHODACK LNDG, NY  
518-732-2683

JX VIERRA THEBOSS {6}-ET PJA97 200JE1334  
JE840003218042562 GT BBR 100 JHIF JNS-TF A1A2  
CDCB GPTA S 04/01/2026 215DAUS 25HRDS 49%RIP  
96%R 235M 0.09% 30F 65%ILE  
97%R 0.04% 17P 302CM\$ 283NM\$ 241FM\$ 208GM\$  
3.3PL -1.6LIV -2.6DPR -1.8CCR -0.4HCR 2.74SCS  
0.1MFV 0.5DAB 0.3KET -2.7MAS -0.2MET -0.2RPL  
AJCA 04/01/2026 121DAUS  
GPTAT 94%R 0.5 GJUI 13.7 GJPI 92%R 98

JX MM STONEY GOLDEN 8246 {4} 86%  
JE840003208000172 GT PJA 93 BBR 100 JHIF JNS-TF A2A2  
DHIA HERD # 92-23-0370 CONTROL # 8246  
1-10 305 2 24000 4.9 1178 3.9 927 97DCR 3172C  
305 2X ME AVG 2L 21156M 995F 914P 2870C  
PPA 2808M 107F 147P / YD 2357M 80F 119P  
CDCB GPTA S 05/05/2026 2RECS 84%R 94%ILE  
447M 0.04% 30F 0.04% 24P 317CM\$ 304NM\$ 272FM\$  
2.3PL 0.6LIV 0.2DPR 0.5CCR -0.5HCR 3.09SCS 274GM\$  
0.1MFV 0.4DAB 0.6KET 1.6MAS 0.7MET 0.5RPL  
AJCA 05/05/2026 GPTAT 83%R 0.7 GJUI 16.7  
GJPI 80%R 132

JX DUPAT ALTAKENO {6}-ET PJA98 11JE7368  
JE840003206581246 GT99K BBR 100 JHIF JNS-TF A2A2  
CDCB GPTA S 04/01/2026 372DAUS 25HRDS 89%RIP  
97%R 850M -0.05% 33F 63%ILE  
97%R 0.04% 41P 294CM\$ 273NM\$ 222FM\$ 241GM\$  
1.0PL 0.0LIV -0.6DPR -0.2CCR 0.8HCR 3.03SCS  
0.5MFV 0.5DAB 2.0KET -3.3MAS 0.0MET -0.7RPL  
AJCA 04/01/2026 91DAUS  
GPTAT 92%R 0.4 GJUI 12.7 GJPI 92%R 120

DUTCH HOLLOW CHIEF OKAY 85%  
JE840003242621887 GT PJA 98 BBR 100 JHIF JNS-TF  
DHIA HERD # 21-10-0357 CONTROL # 9045  
1-08 305 3 16970 5.6 950 3.9 664 104DCR 2298C  
2-09 305 3 18140 6.0 1089 4.3 776 104DCR 2689C  
305 2X ME AVG 2L 18736M 1120F 789P 2734C  
PPA -776M 44F 4P / YD -175M 45F 11P  
CDCB GPTA S 05/05/2026 2RECS 83%R 91%ILE  
281M 0.10% 34F 0.01% 12P 280CM\$ 276NM\$ 265FM\$  
1.2PL -0.7LIV -3.2DPR -3.2CCR -1.0HCR 3.03SCS 221GM\$  
0.0MFV 0.2DAB 0.2KET -0.4MAS -0.7MET -0.1RPL  
AJCA 05/05/2026 GPTAT 85%R 0.8 GJUI 16.5  
GJPI 80%R 74  
SIRE: JX RIVER VALLEY CHIEF {6}-ET GJPI 97 92%ILE

NEXT DAM:  
DUTCH HOLLOW DISCO OKIE 87%  
2-08 305 3 20930 5.6 1166 4.0 834 104DCR 2888C  
SIRE: OAKLANE DAZZLER DISCO 2127-ET GJPI 20 15%ILE

4TH DAM:  
DUTCH HOLLOW MONUMENT OKETAH 85%  
2-11 296 3 21360 5.9 1257 3.7 790 103DCR 2732C



**DUTCH HOLLOW WHISTLER OLGA**  
Excellent-94%  
From the Same Family as Lot 19



**DUTCH HOLLOW TOPEKA**  
**OAKLEY-P-ET** Excellent-93%  
From the Same Family as Lot 19



**DUTCH HOLLOW GRADUATE**  
**OAKLEY-P-ET** Excellent-90%  
From the Same Family as Lot 19



# KASH-IN NUANCE JENGA

## JE840003327040659



**SUGAR BROOK JOEL JEOPARDY**  
Grandam of Lot 20



**LADYHOLM-N JEWELS JADE**  
Fourth Dam of Lot 20

BORN 09/05/2025 P1 PJA 100 BBR 100  
FEMALE EFI 7.8% AMERICAN ID 140/140 JH1F JNS-TF A2A2

CDCB GPTA S 06/02/2026 ORECS 75%R 12%ILE  
-1590M 0.20% -44F 0.12% -38P -380CM\$ -392NM\$ -421FM\$  
-0.6PL 0.5LIV 2.3DPR 1.6CCR -1.4HCR 3.10SCS -360GM\$  
-0.2MFV 0.2DAB 0.1KET 1.6MAS 0.6MET 0.2RPL  
AJCA 06/02/2026 GPTAT 78%R 0.7 GJUI 19.5  
GJPI 73%R -13  
ST SR DF RA RW RL FA FU  
1.3 -0.3 0.4 H0.6 0.7 P0.6 S1.0 1.7  
RH RUW UC UD TP TL RTR RTS  
0.3 0.0 0.1 S2.3 C0.2 L0.2 C0.4 B0.0

SELLING OPEN

SIRE:  
ST-LO NUANCE-ET PJA100 200JE1089  
JECAN000109541955 GT99K BBR 100 JH1F JNS-TF A2A2  
CDCB GPTA S 04/01/2026 522DAUS 234HRDS 14%RIP  
98%R -1098M 0.10% -36F 10%ILE  
97%R 0.05% -33P -235CM\$ -240NM\$ -247FM\$ -228GM\$  
1.2PL 1.9LIV 2.3DPR 2.9CCR 0.0HCR 2.77SCS  
-0.2MFV 0.3DAB 0.2KET 3.0MAS 0.3MET 0.2RPL  
AJCA 04/01/2026 445DAUS  
GPTAT 97%R 1.2 GJUI 16.6 GJPI 94%R 38

DAM:  
KASH-IN VIDEO JOURNEY-ET  
JE840003275974861 GT PJA 100 BBR 100 JH1F JNS-TF  
DHIA HERD # 93-39-4511 CONTROL # 72519  
2-00 85%  
ST SR DF RA RW RL FA FU RH RUW UC UD TP TL RTR RTS  
39 38 36 24 39 27 29 37 46 39 39 28 24 24 34 27

CDCB GPTA S 05/05/2026 ORECS 78%R 7%ILE  
-1699M 0.21% -48F 0.14% -40P -521CM\$ -529NM\$ -554FM\$  
-2.1PL -0.7LIV 0.2DPR -1.0CCR -2.3HCR 3.37SCS -520GM\$  
-0.3MFV -0.2DAB 0.0KET 1.1MAS 0.4MET 0.1RPL  
AJCA 05/05/2026 GPTAT 80%R -0.2 GJUI 16.1  
GJPI 76%R -71

SISTER(S):  
KIRFEU VIP J.J. 88%  
3-01 305 2 12780 4.7 598 3.8 484 97DCR 1629C  
KASH-IN KID ROCK 64765-ET 90%  
4-02 305 3 20080 4.6 931 3.8 753 100DCR 2535C  
KASH-IN KID ROCK 64793-ET 90%  
KASH-IN VADEN JAMBALAYA-ET 90%

FKG JERSEYS  
ACAMPO, CA  
209-663-3976

OWNER

KASBERGEN KAMRYN, KATE, COLT & BREEDER  
TULARE, CA

AHLEM BALIN-ET PJA100 200JE1014  
USA 072520700 GT80K BBR 100 JH1F JNS-TF  
CDCB GPTA S 04/01/2026 1634DAUS 422HRDS 8%RIP  
99%R -1207M 0.09% -44F 13%ILE  
99%R 0.00% -45P -146CM\$ -137NM\$ -115FM\$ -115GM\$  
2.8PL 3.2LIV 3.3DPR 2.4CCR -0.5HCR 2.80SCS  
-0.1MFV 0.3DAB 0.6KET 3.1MAS -0.6MET 0.0RPL  
AJCA 04/01/2026 840DAUS  
GPTAT 98%R 0.9 GJUI 13.7 GJPI 97%R 24

ST-LO SAMSON MIELLA (TWIN) EX 90-4E (CAN)  
JECAN000108145029 PJA 100  
3-06 305 2 19053 4.8 917 3.6 679 CAN 2348C  
4-09 305 2 19479 4.7 906 3.7 730 CAN 2463C  
5-09 304 2 18579 4.9 919 3.8 699 CAN 2419C  
CDCB PTA 04/01/2026 ORECS 68%R 17%ILE  
-1056M 0.22% -13F 0.03% -34P -282CM\$ -282NM\$ -279FM\$  
-0.9PL 0.7LIV 0.9DPR 1.6CCR -0.9HCR 2.86SCS -277GM\$  
-0.2MFV -0.3DAB -0.2KET 2.0MAS 0.2MET 0.3RPL  
AJCA 04/01/2026 PTAT 56%R 0.4 JUI 17.3  
JPI 61%R 22

ST-LO VIDEO-ET PJA100 777JE1167  
JECAN000110644826 GT99K BBR 100 JH1F JNS-TF  
CDCB GPTA S 04/01/2026 1322DAUS 519HRDS 48%RIP  
94%R -863M 0.18% -11F 10%ILE  
94%R 0.09% -16P -246CM\$ -252NM\$ -273FM\$ -255GM\$  
-2.4PL -2.3LIV -1.7DPR -2.6CCR -2.3HCR 3.38SCS  
-0.3MFV -0.1DAB 0.2KET -0.5MAS 0.3MET 0.1RPL  
AJCA 04/01/2026 908DAUS  
GPTAT 93%R -0.4 GJUI 13.1 GJPI 90%R -39

SUGAR BROOK JOEL JEOPARDY 95%  
JE840003131983431 GT PJA 100 BBR 100 JH1F JNS-TF A2A2  
TATTOO K112/  
DHIA HERD # 93-54-0855 CONTROL # 112  
3-00 247 3 14410 5.5 787 3.7 532 58DCR 1840C  
4-02 305 3 19930 5.1 1017 4.0 807 88DCR 2750C  
5-11 305 3 23150 5.0 1149 3.7 858 98DCR 2968C  
6-11 305 3 21150 4.9 1043 3.9 815 96DCR 2800C  
305 2X ME AVG 4L 20236M 1039F 778P 2679C  
PPA -1879M -51F -35P / YD -2926M -98F -74P  
CDCB GPTA S 05/05/2026 5RECS 86%R 0%ILE  
-2402M 0.19% -88F 0.13% -68P -810CM\$ -809NM\$ -814FM\$  
-2.2PL -0.1LIV 2.2DPR 1.9CCR -0.9HCR 3.29SCS -759GM\$  
-0.2MFV -0.4DAB 0.2KET 1.7MAS 0.5MET 0.3RPL  
AJCA 05/05/2026 GPTAT 82%R 0.2 GJUI 16.9  
GJPI 81%R-111

3RD LIFETIME PRODUCTION, 2024 ALL AMERICAN SHOW  
4TH LIFETIME PRODUCTION, 2024 INTERNATIONAL JERSEY SHOW  
5TH AGED COW, 2023 INTERNATIONAL JERSEY SHOW  
5TH AGED COW, 2023 ALL AMERICAN JERSEY SHOW  
RESERVE ALL AMERICAN AGED COW, 2022  
8TH AGED COW, 2022 INTERNATIONAL JERSEY SHOW  
SIRE: GUIMO JOEL-ET GJPI -111 1%ILE

NEXT DAM:  
SWEET-PEAS AMEDED JEEZ-ET 90%  
4-07 305 2 15130 5.5 827 4.0 605 96DCR 2095C  
SIRE: PIEDMONT GROVE AMEDED JPI -110 0%ILE

4TH DAM:  
LADYHOLM-N JEWELS JADE 95%  
5-09 305 2 34400 5.7 1946 3.6 1236 93DCR 4274C  
WINNER NASCO INTERNATIONAL TYPE & PRODUCTION AWARD,  
2004 WORLD DAIRY EXPO  
1ST AGED COW, 2005 PENNSYLVANIA ALL-AMERICAN  
1ST 125,000 LB CLASS & BEST UDDER, 2007 MID-ATLANTIC  
REGIONAL SHOW  
2ND FIVE-YEAR-OLD, 2004 WORLD DAIRY EXPO



# KRULLCREST ROCK SHOW-ET JE840003278072799 GT

BORN 09/02/2025 TATTOO RK141/ PO PJA 100 BBR 100  
FEMALE EFI 5.1% JH1F A1A2

CDCB GPTA S 06/02/2026 ORECS 74%R 2%ILE  
-1368M -0.06% -80F -0.01% -53P -760CM\$ -734NM\$ -681FM\$  
-1.7PL 0.8LIV 0.5DPR -0.6CCR -2.7HCR 3.43SCS -744GM\$  
-0.4MFV 0.0DAB -0.3KET 0.4MAS -1.1MET -0.1RPL  
AJCA 06/02/2026 GPTAT 78%R 0.2 GJUI 11.5  
GJPI 72%R-119  
ST SR DF RA RW RL FA FU  
0.1 0.5 -0.2 H1.7 1.0 P0.9 S0.6 0.6  
RH RUW UC UD TP TL RTR RTS  
-0.7 -0.2 0.8 S0.3 C0.8 L0.9 C1.4 B0.3

### SELLING OPEN

#### SISTER(S):

LE-0-LA COSMICS CUPID 88%  
LE-0-LA JOEL CHAMP-ET 84%  
2-05 305 2 12140 4.2 509 4.1 492 94DCR 1501C  
KRULLCREST C-CHIP SHOWDOWN-ET  
SELLING AS LOT 18

#### SIRE:

MR KATHIES KID ROCK PJA100 551JE1772  
JE840003128791587 GT BBR 100 JH1F JNS-TF A1A2  
CDCB GPTA S 04/01/2026 763DAUS 294HRDS 18%RIP  
98%R -2321M 0.02% -113F 0%ILE  
98%R -0.01% -89P -1190CM\$ -1149NM\$ -1064FM\$ -1179GM\$  
-3.4PL 0.1LIV -1.0DPR -2.5CCR -3.1HCR 3.66SCS  
-0.4MFV 0.3DAB -0.5KET -0.5MAS -1.2MET 0.3RPL  
AJCA 04/01/2026 761DAUS  
GPTAT 98%R 0.8 GJUI 18.2 GJPI 94%R -224

#### DAM:

SOUTH MOUNTAIN COSMIC SHOWDOWN-ET  
JE840003134122911 GT45K PJA 100 BBR 100 JH1F JNS-TF  
DHIA HERD # 42-31-0232 CONTROL # 35  
1-11 305 2 11576 5.3 614 3.4 397 DHIA 1372C  
2-11 305 2 13033 5.1 666 3.6 469 DHIA 1622C  
3-11 288 2 14166 5.1 725 3.7 518 DHIA 1792C  
4-09 305 2 18372 4.7 865 3.5 651 DHIA 2251C  
5-10 305 2 16837 4.9 821 3.5 595 DHIA 2057C

3-00 90% 4-03 92% 4-10 93% 6-02 94%  
ST SR DF RA RW RL FA FU RH RUW UC UD TP TL RTR RTS  
34 45 50 21 42 25 26 46 48 39 32 20 27 28 27 31  
PPA -4288M -149F -115P / YD -3596M -121F -100P  
CDCB GPTA S 05/05/2026 5RECS 83%R 8%ILE  
-1611M 0.09% -65F 0.06% -50P -498CM\$ -493NM\$ -484FM\$  
-0.1PL 1.2LIV 2.7DPR 2.2CCR -0.2HCR 3.10SCS -460GM\$  
-0.2MFV 0.2DAB 0.3KET 2.6MAS 0.4MET 0.3RPL  
AJCA 05/05/2026 GPTAT 82%R 0.7 GJUI 18.7  
GJPI 80%R -38

#### SISTER(S):

SOUTH MOUNTAIN INCENTIVE COCO 91%  
5-11 305 2 19650 5.3 1034 3.3 645 98DCR 2227C  
SOUTH MOUNTAIN AJ COVERGIRL-ET 88%  
4-03 305 2 18300 5.2 954 3.6 660 97DCR 2282C  
SOUTH MOUNTAIN COLTON CELEBRATE-ET 91%  
SOUTH MOUNTAIN COLTON COUNTESS-ET 93%  
2-00 305 2 22601 4.8 1075 3.8 860 93DCR 2915C  
SOUTH MOUNTAIN CHAMPAGNE FIZZ-ET 89%  
SOUTH MOUNTAIN ANDREAS CASHMERE-ET 91%  
3-00 305 2 17250 4.0 684 3.7 630 71DCR 1970C  
SOUTH MOUNTAIN FIZZ CHABLIS-ET 93%  
5-09 305 2 20800 4.6 949 3.5 719 98DCR 2484C  
RESERVE ALL AMERICAN 4-YEAR-OLD, 2023  
SOUTH MOUNTAIN ROCK CANDY-ET 90%  
3-01 305 2 14420 2.7 395 2.5 364 55DCR 1130C  
SOUTH MOUNTAIN CLASSIC ROCK-ET 93%  
2-11 304 2 20020 4.7 932 3.4 677 71DCR 2339C  
HM INTERMEDIATE CHAMPION, 2023 NORTHEAST ALL BREEDS SPRING SHOW  
SOUTH MOUNTAIN CABO JOYRIDE-ET 87%  
1-11 305 2 12140 5.4 658 3.7 447 96DCR 1546C  
SOUTH MOUNTAIN CHROME COOKIE-ET 88%  
1-09 305 2 11490 5.2 592 3.4 387 95DCR 1336C  
SOUTH MOUNTAIN GIGAWATT CLEVER-ET 89%  
SOUTH MOUNTAIN CHEAP COLOGNE-ET 88%

#### 4TH DAM:

HURONIA CENTURION VERONICA 20J 97%  
6-08 365 2 24442 5.6 1380 3.9 955 DHIR 3306C  
2004 NATIONAL GRAND CHAMPION  
SUPREME CHAMPION, 2006 WORLD DAIRY EXPO

KRULL, RYAN BREEDER & OWNER  
GEORGE, IA  
712-348-1802

RAPID BAY INDIANA GENTRY-ET PJA100 91JE5424  
JECAN000105762718  
CDCB PTA 04/01/2026 430DAUS 177HRDS 7%RIP  
97%R -1713M 0.04% -79F 0%ILE  
98%R -0.02% -68P -830CM\$ -797NM\$ -727FM\$ -790GM\$  
-2.0PL -1.3LIV 0.5DPR -0.2CCR -1.0HCR 3.46SCS  
-0.1MFV 0.6DAB 0.9KET -0.6MAS -0.8MET 0.0RPL  
AJCA 04/01/2026 451DAUS  
PTAT 97%R 0.7 JUI 14.0 JPI 93%R -138

STONEY POINT COMERICA KATHIE 95%  
USA 119060959 GJ PJA 100 BBR 100 JH1F JNS-TF  
TATTOO M439/M439  
DHIA HERD # 93-54-0855 CONTROL # 439  
3-11 303 3 21660 5.4 1167 3.8 832 83DCR 2879C  
4-11 305 3 23070 5.9 1370 3.6 835 76DCR 2887C  
6-11 305 3 25720 4.5 1146 3.6 915 96DCR 3101C  
8-02 305 3 21000 5.2 1090 3.7 783 77DCR 2709C  
305 2X ME AVG 5L 19996M 1022F 738P 2500C  
PPA -2710M -88F -88P / YD -3503M -112F -115P  
CDCB GPTA S 05/05/2026 5RECS 90%R 0%ILE  
-1955M 0.11% -79F 0.04% -66P -854CM\$ -840NM\$ -809FM\$  
-3.0PL -0.8LIV 1.7DPR 0.8CCR -2.9HCR 3.19SCS -809GM\$  
-0.6MFV -0.7DAB -1.4KET 2.0MAS -0.5MET 0.4RPL  
AJCA 05/05/2026 GPTAT 87%R 0.4 GJUI 19.4  
GJPI 85%R-104

RIVER VALLEY SPICE SHOWDOWN PJA100 7JE5015  
JE840003012423904 GT80K BBR 100 JH1F JNS-TF A1A2  
CDCB GPTA S 04/01/2026 646DAUS 298HRDS 3%RIP  
98%R -1114M 0.13% -33F 6%ILE  
98%R 0.10% -23P -378CM\$ -388NM\$ -417FM\$ -354GM\$  
-3.1PL -1.0LIV 0.3DPR -0.7CCR -1.1HCR 3.20SCS  
-0.2MFV 0.2DAB 0.5KET 0.4MAS 0.4MET 0.1RPL  
AJCA 04/01/2026 498DAUS  
GPTAT 98%R -0.4 GJUI 8.8 GJPI 96%R -47

#### ELLIOTTS COSMO ACTION-ET

93%  
USA 117469462 GT8K PJA 100 BBR 100 JH1F JNS-TF A2A2  
TATTOO E262/E262  
DHIA HERD # 23-44-0468 CONTROL # 262  
2-02 305 2 20100 4.7 951 3.4 676 93DCR 2335C  
3-04 305 2 23470 5.4 1260 3.6 839 86DCR 2901C  
4-06 241 2 17748 5.5 974 3.6 640 84DCR 2213C  
305 2X ME AVG 3L 24084M 1242F 853P 2949C  
PPA -975M -13F -44P / YD -2461M -71F -89P  
CDCB GPTA S 05/05/2026 3RECS 89%R 8%ILE  
-1490M 0.10% -56F 0.02% -53P -523CM\$ -509NM\$ -477FM\$  
-1.0PL 1.8LIV 2.8DPR 3.0CCR 0.1HCR 3.13SCS -466GM\$  
-0.1MFV 0.3DAB 0.2KET 1.7MAS 0.8MET 0.1RPL  
AJCA 05/05/2026 GPTAT 86%R 0.5 GJUI 19.3  
GJPI 84%R -40

INTERMEDIATE CHAMPION, 2014 MID-ATLANTIC REGIONAL RESERVE GRAND, 2014 MID-ATLANTIC REGIONAL BEST BRED & OWNED OF SHOW, 2014 MID-ATLANTIC REGIONAL 1ST SR 3-YEAR-OLD, 2014 MID-ATLANTIC REGIONAL 2ND PLACE, 2014 WORLD DAIRY EXPO FUTURITY 1ST SR 3-YEAR-OLD, 2014 INTERNATIONAL JERSEY SHOW 2ND SR 3-YEAR-OLD, 2014 MARYLAND STATE FAIR 3RD SR 2-YEAR-OLD, 2013 INTERNATIONAL JERSEY SHOW RESERVE GRAND CHAMPION, 2013 MARYLAND STATE FAIR SIRE: FOREST GLEN AVERY ACTION-ET GJPI -17 10%ILE

#### SISTER(S):

ELLIOTTS CORONA ACTION-ET 94%  
9-05 214 2 16230 4.5 729 3.3 534 84DCR 1844C  
ELLIOTTS BLACKSTONE CHARLOTTE-ET 94%  
5-02 305 2 23600 6.2 1454 3.6 844 95DCR 2918C  
RES. GRAND CHAMPION, 2017 INTERNATIONAL JERSEY SHOW RESERVE WINNER, 2015 NATIONAL JERSEY JUG FUTURITY ARETHUSA PREMIER CHAMPAGNE-ET 94%  
6-00 305 2 22340 5.4 1206 3.7 823 96DCR 2846C  
ARETHUSA COLTON CADBURY-ETS 93%  
4-04 305 2 15920 5.6 889 3.6 574 102DCR 1985C  
ARETHUSA JOEL CARDI-ET 94%  
6-02 305 2 18500 5.7 1060 3.7 684 95DCR 2366C  
ARETHUSA ANDREAS CHABLIS-ET 94%  
3-11 287 2 13510 5.7 766 3.9 529 98DCR 1831C  
ARETHUSA GENTRY CHEVELLE-ET 93%  
4-05 305 3 20250 6.3 1270 3.6 739 94DCR 2556C  
RES. INTERMEDIATE CHAMPION, 2023 WORLD DAIRY JR SHOW

NEXT DAM: ARETHUSA VERONICAS COMET-ET 95%  
2-02 305 2 20500 4.3 879 3.6 743 DHIR 2437C  
GRAND CHAMPION, 2010 ROYAL WINTER FAIR RES. GRAND CHAMPION, 2009 ROYAL WINTER FAIR ABA RESERVE ALL-AMERICAN AGED COW, 2011 SIRE: PIEDMONT NADINE FUROR GJPI -90 1%ILE



ELLIOTTS COSMO ACTION-ET  
Grandam of Lot 21



ARETHUSA VERONICAS COMET-ET  
Great-Grandam of Lot 21



SOUTH MOUNTAIN FIZZ CHABLIS  
Sister to the Dam of Lot 21



SOUTH MOUNTAIN COLTON COUNTESS  
Sister to the Dam of Lot 21



HURONIA CENTURION VERONICA 20J  
Fourth Dam of Lot 21



# JX SUNWEST HAMMER 28900 {6}

## JE840003309782930 GT

SUNWEST JERSEY DAIRY BREEDER & OWNER  
HILMAR, CA  
209-632-3333

BORN 08/27/2025 P9 PJA 98 BBR 100  
FEMALE EFI 9.6% AMERICAN ID 28900/28900 JH1F JNS-TF

CDCB GPTA S 06/02/2026 ORECS 75%R 98%ILE  
560M 0.07% 41F 0.02% 26P 404CM\$ 391NM\$ 360FM\$  
2.5PL 1.0LIV 1.5DPR 2.1CCR 2.0HCR 2.99SCS 394GM\$  
0.3MFV 0.4DAB 0.8KET -1.5MAS 0.5MET 0.2RPL  
AJCA 06/02/2026 GPTAT 79%R 0.6 GJUI 17.6  
GJPI 73%R 153  
ST SR DF RA RW RL FA FU  
0.4 0.4 0.3 HO.6 0.4 SO.2 LO.2 1.0  
RH RUW UC UD TP TL RTR RTS  
0.4 0.3 -0.1 SO.6 CO.4 LO.2 WO.2 BO.3

CAL-MART WINGMAN-ET PJA100 29JE4251  
USA 067424755 GT99K BBR 100 JH1C JNS-TF A2A2  
CDCB GPTA S 04/01/2026 332DAUS 39HRDS 39%RIP  
97%R 228M 0.25% 61F 83%ILE  
97%R 0.06% 20P 369CM\$ 353NM\$ 313FM\$ 292GM\$  
0.2PL 0.2LIV -3.2DPR -3.3CCR -1.0HCR 3.10SCS  
0.2MFV 0.0DAB 0.0KET -0.8MAS 0.7MET 0.2RPL  
AJCA 04/01/2026 111DAUS  
GPTAT 93%R 0.8 GJUI 12.7 GJPI 92%R 91

JX AVI-LANCHE STONEY HONEY 27276 {4} 85%

JE840003148506172 GT9K PJA 96 BBR 100 JH1F JNS-TF  
DHIA HERD # 74-95-4502 CONTROL # 27276  
1-07 305 2 16700 5.8 962 4.0 668 101DCR 2313C  
2-10 305 2 19740 5.1 1010 3.7 730 101DCR 2525C  
4-02 288 2 20200 4.9 988 3.8 759 102DCR 2626C  
5-01 305 2 21250 5.1 1087 3.8 811 102DCR 2806C  
305 2X ME AVG 4L 22103M 1138F 843P 2912C  
PPA 820M 136F 49P / YD 499M 98F 37P  
CDCB GPTA S 05/05/2026 4RECS 88%R 97%ILE  
-175M 0.21% 31F 0.06% 5P 373CM\$ 355NM\$ 316FM\$  
3.2PL 2.1LIV 2.5DPR 3.0CCR 2.9HCR 2.84SCS 371GM\$  
0.2MFV 0.3DAB 0.5KET 0.9MAS 0.2MET 0.2RPL  
AJCA 05/05/2026 GPTAT 88%R 0.4 GJUI 18.3  
GJPI 83%R 146

### SELLING OPEN

SIRE:  
JX AVI-LANCHE WINGMAN HAMMER {5}-ET PJA98 7JE2177  
JE840003250244029 GT BBR 100 JH1C JNS-TF A1A2  
CDCB GPTA S 04/01/2026 0%RIP  
79%R 192M 0.21% 50F 78%ILE  
79%R 0.03% 14P 343CM\$ 333NM\$ 307FM\$ 324GM\$  
0.9PL 0.9LIV 0.0DPR 0.1CCR 1.4HCR 3.06SCS  
0.3MFV 0.3DAB 0.1KET 0.0MAS 0.6MET 0.1RPL  
AJCA 04/01/2026 ODAUS  
GPTAT 82%R 1.1 GJUI 20.8 GJPI 77%R 126

DAM:  
SUNWEST THRASHER KNOCK H8846  
JE840003225230906 GT PJA 99 BBR 100 JH1F JNS-TF A2A2  
TATTOO /H8846  
DHIA HERD # 93-24-1052 CONTROL # 18846  
2-02 277 2 19290 4.9 953 3.7 719 96DCR 2487C  
3-01 305 3 21270 5.0 1068 3.9 825 97DCR 2854C  
305 2X ME AVG 2L 25066M 1220F 943P 3258C

2-03 81% 3-04 86%  
ST SR DF RA RW RL FA FU RH RUW UC UD TP TL RTR RTS  
42 37 39 22 42 23 33 37 31 35 35 22 35 26 36 32  
PPA 3219M 138F 143P / YD 2695M 103F 115P  
CDCB GPTA S 05/05/2026 3RECS 83%R 90%ILE  
761M -0.05% 28F 0.03% 34P 281CM\$ 268NM\$ 234FM\$  
1.3PL 0.3LIV 1.4DPR 1.3CCR 0.3HCR 3.11SCS 268GM\$  
0.2MFV 0.4DAB 0.9KET -2.2MAS 0.1MET 0.2RPL  
AJCA 05/05/2026 GPTAT 84%R -0.2 GJUI 10.8  
GJPI 80%R 123

JX CDF JLS PILGRIM THRASHER {6}-ET PJA98 7JE1758  
JE840003006436075 GT99K BBR 100 JH1F JNS-TF A2A2  
CDCB GPTA S 04/01/2026 12176DAUS 170HRDS 48%RIP  
99%R 1138M -0.09% 38F 86%ILE  
99%R -0.01% 41P 393CM\$ 382NM\$ 358FM\$ 356GM\$  
3.0PL 0.1LIV 1.1DPR 1.2CCR 2.7HCR 2.95SCS  
0.5MFV 0.6DAB 0.9KET -2.7MAS 0.3MET 0.5RPL  
AJCA 04/01/2026 2887DAUS  
GPTAT 99%R 0.0 GJUI 9.9 GJPI 99%R 156

SUNWEST KNOCK DETOUR W2710 85%

JE840003204696261 PJA 100  
TATTOO /W2710  
DHIA HERD # 93-24-1052 CONTROL # 12710  
1-09 305 2 15400 5.1 781 3.7 577 97DCR 1996C  
2-10 305 2 18450 5.0 924 3.8 698 98DCR 2415C  
3-11 254 2 18160 4.9 897 3.7 670 95DCR 2317C  
305 2X ME AVG 3L 21542M 1055F 796P 2754C  
PPA 26M 40F 14P / YD -87M 18F 10P  
CDCB PTA 04/01/2026 3RECS 61%R 66%ILE  
-90M 0.04% 3F 0.04% 4P 140CM\$ 131NM\$ 110FM\$  
0.6PL 0.6LIV 2.4DPR 2.4CCR -0.2HCR 3.04SCS 181GM\$  
-0.2MFV 0.2DAB 0.0KET 0.3MAS 0.7MET 0.3RPL  
AJCA 04/01/2026 PTAT 53%R 0.0 JUI 14.8  
JPI 54%R 86

SIRE: SHAN-MAR ARCHER KNOCK-OUT-ET GJPI 57 26%ILE

NEXT DAM:  
SUNWEST DETOUR REGAL W7751 61%  
SIRE: RIVER VALLEY CDIXIE DETOUR GJPI 84 32%ILE

4TH DAM:  
SUNWEST REGAL SANTIAGO W3834 79%  
4-07 286 2 21360 4.8 1034 3.8 817 97DCR 2789C



# AVI-LANCHE FARVA RUTH 2522

## JE840003307824967 GT

BORN 08/26/2025 P9 PJA 96 BBR 100  
FEMALE EFI 8.6% AMERICAN ID 2522/2522 JH1F JNS-TF

AVILA RICHARD & JENNIFER M BREEDER & OWNER  
DALHART, TX  
806-244-3164

CDCB GPTA S 06/02/2026 ORECS 75%R 99%ILE  
377M 0.10% 38F 0.06% 25P 561CM\$ 541NM\$ 492FM\$  
5.8PL 3.0LIV 2.0DPR 3.5CCR 1.8HCR 2.92SCS 518GM\$  
0.2MFV 0.6DAB 0.8KET 0.1MAS 0.4MET 0.3RPL  
AJCA 06/02/2026 GPTAT 78%R -0.1 GJUI 14.2  
GJPI 72%R 184  
ST SR DF RA RW RL FA FU  
0.0 0.2 0.1 HO.4 0.0 PO.1 LO.1 0.2  
RH RUW UC UD TP TL RTR RTS  
0.4 0.0 -0.5 SO.3 W1.1 LO.5 W1.4 BO.8

JX PROGENESIS CIRCLE {5}-ET PJA96 200JE1249  
JE840003209774579 GT99K BBR 100 JH1F JNS-TF A2A2  
CDCB GPTA S 04/01/2026 432DAUS 50HRDS 1%RIP  
98%R 989M 0.04% 57F 95%ILE  
98%R -0.05% 27P 496CM\$ 498NM\$ 503FM\$ 443GM\$  
3.6PL -1.7LIV -1.7DPR -1.4CCR 0.9HCR 2.90SCS  
0.2MFV 0.1DAB -0.4KET -1.0MAS -0.7MET 0.0RPL  
AJCA 04/01/2026 187DAUS  
GPTAT 96%R 0.6 GJUI 13.2 GJPI 95%R 139

SELLING OPEN  
RANKS ON THE TOP GJPI HEIFER LIST  
#12 ALTAFARVA DAUGHTER IN THE BREED FOR GJPI

JX PEAK FORTUNE {6}-ET 77%  
JE840003230992962 GT99K PJA 97 BBR 100 JH1F JNS-TF  
DHIA HERD # 35-51-0348 CONTROL # 15563  
2-01 305 3 16900 5.7 961 4.2 710 102DCR 2460C  
3-02 305 3 18260 5.9 1084 4.3 787 101DCR 2727C  
4-03 303 3 19640 6.5 1267 4.3 846 101DCR 2932C  
305 2X ME AVG 3L 17720M 1101F 779P 2701C  
PPA -948M -1F -3P / YD -739M -2F -4P  
CDCB GPTA S 05/05/2026 3RECS 85%R 83%ILE  
17M 0.13% 25F 0.07% 14P 240CM\$ 218NM\$ 169FM\$  
2.5PL 0.7LIV -1.0DPR 0.1CCR -0.1HCR 2.87SCS 165GM\$  
0.1MFV 0.4DAB 1.1KET -0.9MAS 0.3MET 0.1RPL  
AJCA 05/05/2026 GPTAT 84%R -0.2 GJUI 13.6  
GJPI 81%R 105

SIRE:  
JX PEAK ALTAFARVA {6}-ET PJA97 11JE7595  
JE840003251555974 GT BBR 100 JH1F JNS-TF A2A2  
CDCB GPTA S 04/01/2026 0%RIP  
78%R 277M 0.19% 50F 98%ILE  
78%R 0.07% 24P 581CM\$ 553NM\$ 493FM\$ 513GM\$  
5.5PL 0.8LIV 0.5DPR 1.8CCR 2.6HCR 2.75SCS  
0.1MFV 0.3DAB 0.6KET -1.1MAS 0.0MET 0.1RPL  
AJCA 04/01/2026 ODAUS  
GPTAT 81%R -0.1 GJUI 11.9 GJPI 76%R 175

AHLEM GIFTED GEPPETTO {6}-ET PJA98 7JE1985  
JE840003213753879 GT BBR 100 JH1F JNS-TF A2A2  
CDCB GPTA S 04/01/2026 2688DAUS 83HRDS 32%RIP  
99%R 829M 0.05% 52F 99%ILE  
99%R 0.04% 40P 609CM\$ 589NM\$ 540FM\$ 568GM\$  
3.8PL 0.9LIV -0.1DPR 1.9CCR -1.5HCR 3.05SCS  
0.1MFV 0.5DAB 0.5KET -1.3MAS 1.6MET 0.1RPL  
AJCA 04/01/2026 843DAUS  
GPTAT 99%R -0.2 GJUI 3.0 GJPI 96%R 155

DAM:  
JX AVI-LANCHE GEPPETTO RUTH 36702 {6}  
JE840003250245693 GT PJA 96 BBR 100 JH1F JNS-TF  
DHIA HERD # 92-23-0426 CONTROL # 36702  
1-10 278 2 17060 4.6 779 3.7 633 100DCR 2125C  
305 2X ME AVG 2L 23438M 1018F 865P 2830C

JX AVI-LANCHE PINE RUTH 30643 {5} 85%  
JE840003212617719 PJA 94  
DHIA HERD # 74-95-4502 CONTROL # 30643  
1-07 294 2 15940 4.5 718 3.5 561 101DCR 1925C  
2-07 278 2 15310 5.2 803 3.9 591 102DCR 2045C  
3-06 275 2 17060 4.7 806 3.9 668 101DCR 2218C  
4-05 205 2 13710 5.2 713 3.8 524 95DCR 1813C  
305 2X ME AVG 4L 20545M 987F 766P 2605C  
PPA -552M -61F -31P / YD 798M -28F 11P  
CDCB PTA 04/01/2026 4RECS 65%R 62%ILE  
611M -0.20% -10F -0.05% 14P 102CM\$ 111NM\$ 129FM\$  
2.3PL 1.7LIV 3.2DPR 3.7CCR 1.7HCR 3.14SCS 139GM\$  
0.3MFV 0.7DAB 0.8KET 0.2MAS 0.6MET 0.1RPL  
AJCA 04/01/2026 PTAT 56%R 0.1 JUI 18.3  
JPI 56%R 109

2-00 84% 2-11 86% 3-04 87%  
ST SR DF RA RW RL FA FU RH RUW UC UD TP TL RTR RTS  
38 35 35 13 33 21 35 36 40 36 28 28 27 25 27 29  
PPA 3337M 68F 92P / YD 3285M 62F 93P  
CDCB GPTA S 05/05/2026 2RECS 82%R 98%ILE  
1042M -0.12% 27F -0.02% 35P 376CM\$ 376NM\$ 370FM\$  
3.4PL 1.5LIV 1.2DPR 2.9CCR 0.0HCR 3.21SCS 362GM\$  
0.2MFV 0.5DAB 1.0KET -0.2MAS 1.0MET 0.1RPL  
AJCA 05/05/2026 GPTAT 84%R 0.3 GJUI 14.9  
GJPI 79%R 149  
RANKS ON THE TOP 1% LIST FOR JPI

SIRE: JX AHLEM FRISCO PINE {6}-ET GJPI 119 51%ILE

NEXT DAM:  
JX AVI-LANCHE LARS RUTH 25815 {4} 79%  
3-09 305 2 26280 3.7 965 3.4 885 102DCR 2770C  
SIRE: CAL-MART CHILI LARS GJPI 102 35%ILE

4TH DAM:  
JX AVI-LANCHE VANDRELL RUTH 17207 {3} 80%  
4-07 305 2 23740 4.2 1004 3.6 846 102DCR 2779C



# JO-KIRCH SLAM BOOMERANG

## JE840003316520289 GT9K

KIRCHDOERFER JERSEYS BREEDER & OWNER  
CAPE GIRARDEAU, MO

BORN 08/05/2025 TATTOO K506/K506 P9 PJA 98 BBR 100  
FEMALE EFI 10.2% JH1F JNS-TF A2A2

CDCB GPTA S 06/02/2026 ORECS 73%R 97%ILE  
48M 0.17% 36F 0.04% 10P 359CM\$ 343NM\$ 310FM\$  
3.0PL 0.9LIV -0.4DPR 0.7CCR 1.1HCR 2.84SCS 312GM\$  
0.0MFV 0.2DAB 0.4KET 1.5MAS 0.0MET 0.0RPL  
AJCA 06/02/2026 GPTAT 76%R 0.2 GJUI 15.0 GJPI  
71%R 130  
ST SR DF RA RW RL FA FU  
-0.1 0.1 0.2 HO.2 -0.1 SO.6 LO.3 0.5  
RH RUW UC UD TP TL RTR RTS  
0.1 -0.1 0.0 SO.5 CO.4 LO.0 CO.2 BO.7

### SELLING OPEN

#### SIRE:

JX S-S-I COBLESKILL BEST GRANDSLAM {6}-ET PJA97 7JE2236  
JE840003248211492 GT BBR 100 JH1F JNS-TF A2A2  
CDCB GPTA S 04/01/2026 0%RIP  
78%R 274M 0.17% 46F 89%ILE  
78%R 0.05% 21P 425CM\$ 402NM\$ 353FM\$ 394GM\$  
2.7PL -1.0LIV 0.3DPR 1.3CCR 1.6HCR 2.79SCS  
0.1MFV 0.3DAB 0.1KET -0.3MAS -0.1MET -0.2RPL  
AJCA 04/01/2026 ODAUS  
GPTAT 79%R 0.1 GJUI 14.0 GJPI 75%R 151

#### DAM:

JO-KIRCH SUVECITO BLUEBERRY  
USA 067958108 GT PJA 99 BBR 100 JH1F JNS-TF A2A2  
TATTOO K108/143S  
DHIA HERD # 43-14-0051 CONTROL # 108  
1-11 305 2 15710 5.0 785 3.9 607 95DCR 2099C  
2-11 287 2 17708 5.0 893 3.9 682 RIP  
305 2X ME AVG 1L 20915M 1028F 805P 2763C

1-11 80% 2-06 85% 3-00 87% 3-09 90%  
ST SR DF RA RW RL FA FU RH RUW UC UD TP TL RTR RTS  
39 40 40 24 36 35 38 38 34 42 43 26 34 24 45 26

PPA -528M 76F 22P / YD -639M 66F 11P  
CDCB GPTA S 05/05/2026 2RECS 82%R 84%ILE  
-93M 0.18% 30F 0.08% 12P 248CM\$ 225NM\$ 172FM\$  
1.8PL 0.9LIV -1.3DPR -0.5CCR 0.4HCR 2.88SCS 176GM\$  
0.0MFV 0.0DAB 0.9KET 2.3MAS 0.2MET 0.2RPL  
AJCA 05/05/2026 GPTAT 84%R 0.2 GJUI 10.8  
GJPI 79%R 104

JX VICTORY CALIBAN BESTBALL {5}-ET PJA96 7JE2007  
JE840003220027157 GT BBR 100 JH1F JNS-TF A1A2  
CDCB GPTA S 04/01/2026 162DAUS 21HRDS 18%RIP  
95%R -328M 0.20% 22F 41%ILE  
95%R 0.13% 13P 179CM\$ 146NM\$ 68FM\$ 151GM\$  
0.6PL -1.0LIV 0.1DPR 1.1CCR 3.6HCR 2.93SCS  
0.0MFV 0.2DAB 0.5KET -2.3MAS -0.6MET -0.9RPL  
AJCA 04/01/2026 25DAUS  
GPTAT 87%R 0.0 GJUI 11.9 GJPI 91%R 88

FOUR J THRASHER 21797 {5} 82%  
JE840003225213508 GT PJA 99 BBR 100 JH1F JNS-TF  
DHIA HERD # 31-72-9017 CONTROL # 21797  
1-08 303 3 16560 4.5 745 3.8 621 104DCR 2054C  
2-07 304 3 22320 4.6 1032 3.8 839 104DCR 2816C  
3-07 305 3 24200 4.0 973 3.7 902 104DCR 2811C  
305 2X ME AVG 3L 23018M 1025F 869P 2847C  
PPA 3173M 103F 102P / YD 2469M 85F 77P  
CDCB GPTA S 05/05/2026 4RECS 83%R 99%ILE  
1247M -0.14% 34F -0.05% 37P 401CM\$ 402NM\$ 402FM\$  
3.0PL -0.1LIV -0.6DPR 0.1CCR 0.2HCR 2.98SCS 363GM\$  
0.3MFV 0.8DAB 0.5KET -0.4MAS 0.7MET 0.5RPL  
AJCA 05/05/2026 GPTAT 83%R 0.0 GJUI 12.0  
GJPI 80%R 142

KASH-IN SUAVECITO-ET PJA99 551JE1796  
JE840003149286905 GT BBR 100 JH1F JNS-TF A2A2  
CDCB GPTA S 04/01/2026 2577DAUS 94HRDS 56%RIP  
99%R 164M 0.18% 43F 79%ILE  
99%R 0.09% 24P 368CM\$ 340NM\$ 274FM\$ 2.95SCS  
2.6PL 1.5LIV -1.4DPR 0.7CCR -0.2HCR 2.93SCS  
0.2MFV 0.3DAB 2.1KET 0.8MAS 0.4MET 0.6RPL  
AJCA 04/01/2026 562DAUS  
GPTAT 99%R 0.0 GJUI 7.7 GJPI 97%R 131

JO-KIRCH RESPECT BLUSH 84%  
USA 173894749 GT9K PJA 100 BBR 100 JH1F JNS-TF A2A2  
TATTOO K749/150R  
DHIA HERD # 43-98-0023 CONTROL # 749  
2-00 262 2 10290 4.9 508 3.7 383 93DCR 1325C  
305 2X ME AVG 1L 14827M 722F 555P 1920C  
PPA -2821M -96F -91P / YD -2812M -105F -89P  
CDCB GPTA S 05/05/2026 2RECS 81%R 32%ILE  
-58M 0.00% -2F -0.01% -4P -69CM\$ -67NM\$ -61FM\$  
-0.3PL -1.7LIV -0.7DPR -0.8CCR 1.4HCR 2.94SCS -75GM\$  
-0.3MFV -0.2DAB 0.0KET 1.8MAS -0.2MET 0.0RPL  
AJCA 05/05/2026 GPTAT 81%R 0.2 GJUI 13.6  
GJPI 78%R 43  
SIRE: AHLEM KWYNN RESPECT-ET GJPI 93 40%ILE

#### SISTER(S):

JX JO-KIRCH TRIUMPH BIT OF HONEY {6} 83%  
3-00 305 2 22430 3.8 850 3.5 780 98DCR 2442C

#### NEXT DAM:

JO-KIRCH CHARLEMAGNE BLACK ICE 87%  
3-11 302 2 23630 4.1 966 3.5 838 97DCR 2708C  
SIRE: DUTCH HOLLOW CHARLEMAGNE GJPI 29 14%ILE

#### 4TH DAM:

HILLVIEW PHAROAH BELLET 84%  
3-09 305 2 24570 2.8 695 3.1 753 98DCR 2153C

SEVENTH DAM IS HILLVIEW TRADER BABKA, E-92%  
2ND COW IN THE BREED TO PRODUCE MORE THAN 2,000 LBS. FAT



# COUNTYLINE WARREN 6443

## JE840003216181155 GT

BORN 08/01/2025 P9 PJA 98 BBR 100  
FEMALE EFI 7.9% AMERICAN ID 6443/6443 JH1F JNS-TF

CDCB GPTA S 06/02/2026 ORECS 73%R 98%ILE  
206M 0.00% 11F 0.03% 14P 393CM\$ 380NM\$ 352FM\$  
5.7PL 3.6LIV 2.8DPR 3.9CCR 1.5HCR 2.92SCS 364GM\$  
0.1MFV 0.4DAB 0.3KET -0.5MAS 0.9MET 0.3RPL  
AJCA 06/02/2026 GPTAT 77%R -0.4 GJUI 10.2  
GJPI 71%R 144  
ST SR DF RA RW RL FA FU  
-0.7 0.3 -0.8 HO.1 -0.1 PO.6 SO.2 -0.2  
RH RUW UC UD TP TL RTR RTS  
-0.8 -0.9 -0.5 SO.1 WO.8 LO.0 WO.9 BO.9

SELLING OPEN

SIRE:  
S-S-I VICTORY GEPPETTO WARREN {6}-ET PJA98 7JE2157  
JE840003241109421 GT BBR 100 JH1F JNS-TF A2A2  
CDCB GPTA S 04/01/2026 0%RIP  
78%R 1035M -0.07% 38F 98%ILE  
78%R 0.00% 39P 557CM\$ 546NM\$ 520FM\$ 530GM\$  
4.7PL 1.3LIV 1.3DPR 3.0CCR 0.0HCR 3.00SCS  
0.3MFV 0.7DAB 0.3KET -0.6MAS 1.2MET 0.5RPL  
AJCA 04/01/2026 ODAUS  
GPTAT 80%R -0.5 GJUI 6.4 GJPI 76%R 171

DAM:  
COUNTYLINE DASHIELL 551  
JE840003235344133 GT PJA 98 BBR 100 JH1F JNS-TF  
DHIA HERD # 93-24-7046 CONTROL # 551  
CDCB GPTA S 05/05/2026 ORECS 77%R 55%ILE  
-221M -0.02% -14F 0.00% -9P 73CM\$ 76NM\$ 83FM\$  
3.8PL 2.8LIV 2.1DPR 2.6CCR 2.9HCR 2.98SCS 60GM\$  
-0.1MFV 0.0DAB 0.0KET 1.0MAS 0.1MET -0.2RPL  
AJCA 05/05/2026 GPTAT 80%R 0.1 GJUI 12.1  
GJPI 75%R 77

MATOS DAIRY OWNER  
HILMAR, CA  
209-285-0001  
COUNTYLINE LLC BREEDER  
TURLOCK, CA

AHLEM GIFTED GEPPETTO {6}-ET PJA98 7JE1985  
JE840003213753879 GT BBR 100 JH1F JNS-TF A2A2  
CDCB GPTA S 04/01/2026 2688DAUS 83HRDS 32%RIP  
99%R 829M 0.05% 52F 99%ILE  
99%R 0.04% 40P 609CM\$ 589NM\$ 540FM\$ 568GM\$  
3.8PL 0.9LIV -0.1DPR 1.9CCR -1.5HCR 3.05SCS  
0.1MFV 0.5DAB 0.5KET -1.3MAS 1.6MET 0.1RPL  
AJCA 04/01/2026 843DAUS  
GPTAT 99%R -0.2 GJUI 3.0 GJPI 96%R 155

FOUR J THRASHER 21797 {5} 82%  
JE840003225213508 GT PJA 99 BBR 100 JH1F JNS-TF  
DHIA HERD # 31-72-9017 CONTROL # 21797  
1-08 303 3 16560 4.5 745 3.8 621 104DCR 2054C  
2-07 304 3 22320 4.6 1032 3.8 839 104DCR 2816C  
3-07 305 3 24200 4.0 973 3.7 902 104DCR 2811C  
305 2X ME AVG 3L 23018M 1025F 869P 2847C  
PPA 3173M 103F 102P / YD 2469M 85F 77P  
CDCB GPTA S 05/05/2026 4RECS 83%R 99%ILE  
1247M -0.14% 34F -0.05% 37P 401CM\$ 402NM\$ 402FM\$  
3.0PL -0.1LIV -0.6DPR 0.1CCR 0.2HCR 2.98SCS 363GM\$  
0.3MFV 0.8DAB 0.5KET -0.4MAS 0.7MET 0.5RPL  
AJCA 05/05/2026 GPTAT 83%R 0.0 GJUI 12.0  
GJPI 80%R 142

JX AVI-LANCHE VICEROY DASHIELL {6}-ET PJA96 7JE1722  
JE840003131412772 GT99K BBR 100 JH1C JNS-TF A2A2  
CDCB GPTA S 04/01/2026 11666DAUS 334HRDS 6%RIP  
99%R 78M 0.04% 12F 36%ILE  
99%R 0.04% 10P 123CM\$ 115NM\$ 93FM\$ 67GM\$  
3.0PL 0.8LIV 0.5DPR 1.1CCR 3.5HCR 3.12SCS  
0.1MFV -0.1DAB 0.3KET -1.6MAS -0.6MET -0.2RPL  
AJCA 04/01/2026 3795DAUS  
GPTAT 99%R 0.1 GJUI 9.7 GJPI 99%R 84

FOOTHILL DOORMAN 32683 (TWIN)  
JE840003209348114 GT PJA 100 BBR 100 JH1F JNS-TF  
CDCB GPTA S 05/05/2026 ORECS 78%R 56%ILE  
-192M -0.10% -29F -0.03% -12P 74CM\$ 80NM\$ 97FM\$  
3.0PL 3.3LIV 3.8DPR 4.3CCR 3.0HCR 2.88SCS 128GM\$  
-0.1MFV 0.2DAB 0.4KET 1.8MAS 1.0MET 0.3RPL  
AJCA 05/05/2026 GPTAT 81%R -0.8 GJUI 3.5  
GJPI 76%R 67  
SIRE: OAKLANE DAZZLER DOORMAN 2125-ET  
GJPI 93 49%ILE

NEXT DAM:  
FOOTHILL SANTANA 26031 {6} 76%  
2-10 305 2 22240 4.4 979 3.8 855 97DCR 2756C  
SIRE: VICS PERFORM SANTANA-ET GJPI 68 37%ILE

4TH DAM:  
FOOTHILL VISIONARY 21961 {5} 77%  
2-08 305 2 19640 5.1 1006 3.9 764 98DCR 2644C



**TJ CLASSIC MINISTER VENUS-ET, E-95%**  
Sister to the Great-Grandam of Lot 26



**ELA MAY ODESZA VICE VERSA**  
**JE840003289708887 GT**



**STEPHAN SPARKLER VERA-ET**  
Fourth Dam of Lot 26

ELA MAY GENETICS  
ARLINGTON, WI  
608-843-5675

BREEDER & OWNER

BORN 07/07/2025 P3 PJA 99 BBR 100  
FEMALE EFI 7.3% AMERICAN ID 37/37 JH1F JNS-TF A2A2

CDCB GPTA S 06/02/2026 ORECS 75%R 35%ILE  
154M -0.11% -14F -0.05% -4P -57CM\$ -44NM\$ -14FM\$  
1.6PL -0.7LIV -1.7DPR -0.3CCR -1.3HCR 3.04SCS -85GM\$  
-0.1MFV 0.1DAB 0.2KET 0.0MAS -0.2MET 0.0RPL  
AJCA 06/02/2026 GPTAT 79%R 0.9 GJUI 20.4  
GJPI 72%R 39  
ST SR DF RA RW RL FA FU  
0.4 -0.2 1.1 H0.8 0.3 P0.2 S0.2 1.1  
RH RUW UC UD TP TL RTR RTS  
1.4 1.1 -0.4 S0.6 W0.1 L0.7 W0.5 B0.7

VALSIGNA PINE BLIZZARD PJA99 7JE1965  
JE8400032126987947 GT BBR 100 JH1F JNS-TF A2A2  
CDCB GPTA S 04/01/2026 2802DAUS 186HRDS 41%RIP  
99%R 626M 0.04% 40F 74%ILE  
99%R 0.04% 31P 341CM\$ 327NM\$ 290FM\$ 272GM\$  
2.3PL 2.2LIV -0.6DPR 0.7CCR 1.7HCR 3.14SCS  
0.2MFV 1.1DAB 0.6KET -1.2MAS 1.5MET 0.2RPL  
AJCA 04/01/2026 979DAUS  
GPTAT 99%R 0.7 GJUI 16.1 GJPI 96%R 131

DUPAT CHIEF 22930 88%  
JE840003217050562 GT PJA 98 BBR 100 JH1F JNS-TF  
DHIA HERD # 93-24-0534 CONTROL # 22930  
1-10 305 3 22550 4.6 1043 3.7 829 104DCR 2818C  
3-03 305 3 26310 5.2 1362 3.7 974 104DCR 3369C  
4-03 305 3 29210 5.1 1497 3.7 1077 104DCR 3725C  
305 2X ME AVG 3L 25711M 1286F 959P 3290C  
PPA 4590M 127F 128P / YD 3432M 109F 95P  
CDCB GPTA S 05/05/2026 4RECS 86%R 98%ILE  
1202M -0.11% 37F -0.07% 30P 386CM\$ 391NM\$ 408FM\$  
2.4PL -1.3LIV -2.7DPR -2.6CCR -0.6HCR 2.87SCS 326GM\$  
0.1MFV 0.2DAB -0.3KET 0.1MAS -0.4MET 0.1RPL  
AJCA 05/05/2026 GPTAT 85%R 1.1 GJUI 15.0  
GJPI 82%R 117

SELLING OPEN

SIRE:  
DUPAT BLIZZARD ODESZA-ET PJA98 7JE2227  
JE840003242639203 GT BBR 100 JH1F JNS-TF A2A2  
CDCB GPTA S 04/01/2026 0%RIP  
79%R 1056M -0.06% 40F 95%ILE  
79%R -0.03% 34P 468CM\$ 462NM\$ 451FM\$ 408GM\$  
3.9PL -0.3LIV -1.2DPR 0.1CCR 2.3HCR 2.88SCS  
0.1MFV 0.6DAB 0.1KET -0.5MAS 0.3MET 0.0RPL  
AJCA 04/01/2026 ODAUS  
GPTAT 81%R 1.4 GJUI 19.2 GJPI 77%R 158

DAM:  
CLASSIC FERDINAND VENUS  
JE840003254479807 PJA 100 A2A2  
TATTOO /U2651  
DHIA HERD # 35-11-0828 CONTROL # 231  
1-09 305 3 17540 5.7 1004 3.6 629 93DCR 2175C  
2-10 287 2 17190 5.9 1021 3.8 654 92DCR 2263C  
305 2X ME AVG 2L 21147M 1228F 783P 2708C

1-10 86% 3-02 90%  
ST SR DF RA RW RL FA FU RH RUW UC UD TP TL RTR RTS  
46 35 42 28 41 22 34 46 41 35 33 35 28 27 38 25

PPA -2278M -50F -76P / YD -2490M -61F -82P  
CDCB PTA 04/01/2026 2RECS 54%R 8%ILE  
-1436M 0.15% -45F 0.05% -46P -525CM\$ -515NM\$ -497FM\$  
-1.4PL -0.6LIV 0.2DPR 0.3CCR -2.6HCR 3.26SCS -511GM\$  
-0.3MFV -0.2DAB -0.2KET 1.2MAS -0.3MET 0.1RPL  
AJCA 04/01/2026 PTAT 49%R 1.1 JUI 21.6  
JPI 46%R -51

ISAU LIGHTNING RIDGE FERDINAND PJA100 551JE1825  
JEAUS000000778373 GT BBR 100 JH1F JNS-TF  
CDCB GPTA S 04/01/2026 470DAUS 151HRDS 20%RIP  
98%R -1099M 0.13% -32F 5%ILE  
98%R 0.04% -34P -411CM\$ -402NM\$ -387FM\$ -399GM\$  
-1.6PL -1.7LIV -0.6DPR -0.7CCR -3.7HCR 3.37SCS  
-0.3MFV 0.0DAB -0.3KET 1.6MAS -0.4MET -0.2RPL  
AJCA 04/01/2026 439DAUS  
GPTAT 97%R 0.8 GJUI 19.0 GJPI 94%R -44

CLASSIC ROCKSTAR VANNA 85%  
JE840003205064670 PJA 100 TATTOO TJ25/TJ25  
DHIA HERD # 31-15-9008  
PA -1740M -69F -57P  
-657CM\$ -648NM\$ -630FM\$  
-1.2PL 0.9DPR 1.3CCR -1.5HCR 3.14SCS  
PA TYPE 0.3 JPI 42%R -76  
SIRE: RIVER VALLEY RICKI ROCKSTAR GJPI -23 5%ILE

NEXT DAM:  
RV/TJ ANDREAS VERA 5058-ET 92%  
NOMINATED ALLBREEDS ACCESS JR ALL-AMERICAN SPRING  
YEARLING, 2018  
SIRE: SUNSET CANYON ANDREAS GJPI -146 0%ILE

4TH DAM:  
STEPHAN SPARKLER VERA-ET 95%  
9-02 305 2 19800 3.8 755 3.7 731 80DCR 2225C  
GRAND & SENIOR CHAMPION, 2009 CENTRAL NATIONAL  
GRAND & SENIOR CHAMPION, 2012 OH STATE FAIR  
RESERVE GRAND CHAMPION, 2009 OH STATE FAIR  
RESERVE SENIOR CHAMPION, 2009 KY STATE FAIR  
RESERVE ALL AMERICAN AGED COW, 2010  
1ST AGED COW & BU, 2009 CENTRAL NATIONAL AND KY  
& OH STATE FAIRS  
3RD AGED COW, 2010 CENTRAL NATIONAL  
2ND 5-YEAR-OLD, 2008 SPRING DAIRY EXPO  
2ND 4-YEAR-OLD, 2007 CENTRAL NATIONAL



# PINE-TREE 1099 ODEZSA 1444-ET

## USA 076381444 GT

BORN 07/05/2025 P9 PJA 98 BBR 100 A2A2  
FEMALE EFI 8.3% AMERICAN ID 1444/1444 JH1F JNS-TF

CDCB GPTA S 06/02/2026 ORECS 75%R 99%ILE  
1145M -0.14% 28F -0.02% 39P 443CM\$ 435NM\$ 417FM\$  
4.6PL -0.3LIV 0.5DPR 1.5CCR 1.9HCR 2.91SCS 399GM\$  
0.2MFV 0.7DAB 0.1KET -0.6MAS 0.4MET 0.1RPL  
AJCA 06/02/2026 GPTAT 78%R 0.8 GJUI 16.1  
GJPI 73%R 167  
ST SR DF RA RW RL FA FU  
0.7 0.4 1.0 H0.3 0.3 S0.1 L0.1 0.5  
RH RUW UC UD TP TL RTR RTS  
0.8 1.2 0.0 D0.4 W0.1 L0.7 W0.5 B0.8

SELLING OPEN

SISTER(S):  
JX PINE-TREE 1099 JUDS 1413 {6}-P-ET  
SELLING AS LOT 29B  
PINE-TREE 1099 FARV 1429-P-ET  
SELLING AS LOT 29A  
PINE-TREE 1099 ODEZSA 1445-ET  
RANKS ON THE TOP GJPI HEIFER LIST

SIRE:  
DUPAT BLIZZARD ODESZA-ET PJA98 7JE2227  
JE84000324263203 GT BBR 100 JH1F JNS-TF A2A2  
CDCB GPTA S 04/01/2026 0%RIP  
79%R 1056M -0.06% 40F 95%ILE  
79%R -0.03% 34P 468CM\$ 462NM\$ 451FM\$ 408GM\$  
3.9PL -0.3LIV -1.2DPR 0.1CCR 2.3HCR 2.88SCS  
0.1MFV 0.6DAB 0.1KET -0.5MAS 0.3MET 0.0RPL  
AJCA 04/01/2026 ODAUS  
GPTAT 81%R 1.4 GJUI 19.2 GJPI 77%R 158

DAM:  
PINE-TREE 16492 THR 1099-P-ET  
USA 076381099 GT PJA 99 BBR 100 JH1F JNS-TF A2A2  
DHIA HERD # 35-51-0348 CONTROL # 1099

2-00 270 3 18509 5.0 928 4.0 749 RIP  
28337 --- 1366 --- 1112 PME  
2-03 81%  
ST SR DF RA RW RL FA FU RH RUW UC UD TP TL RTR RTS  
41 35 35 26 18 40 36 36 35 34 32 40 39 18 36 32

PPA 2287M 40F 88P / YD 2245M 36F 95P  
CDCB GPTA S 05/05/2026 1RECS 82%R 95%ILE  
887M -0.13% 19F 0.00% 34P 327CM\$ 315NM\$ 289FM\$  
3.5PL -2.0LIV 0.3DPR 1.2CCR 1.4HCR 2.93SCS 299GM\$  
0.3MFV 0.3DAB 0.3KET -0.9MAS -0.3MET 0.6RPL  
AJCA 05/05/2026 GPTAT 83%R 0.7 GJUI 15.3  
GJPI 79%R 143

RANKS ON THE TOP 1% LIST FOR JPI

BROTHER(S):  
PINE-TREE USUAL-P-ET AT GENES DIFFUSION  
JNS-TF GJPI 103 52%ILE  
PINE-TREE 16492 MOON-PP-ET AT SELECT SIRE  
JNS-TF GJPI 88 52%ILE

SISTER(S):  
PINE-TREE 16492 FARO 1001-PP-ET 83%  
1-10 305 2 19170 6.0 1155 3.8 734 93DCR 2540C  
PINE-TREE 16492 PINE 1056 83%  
1-10 305 2 16210 5.7 917 4.2 682 101DCR 2363C  
PINE-TREE 16492 THR 1102-P-ET 86%  
1-08 299 2 15990 4.9 780 3.7 588 103DCR 2033C  
PINE-TREE 16492 THR 1131-ET 85%  
RANKS ON THE TOP 1% LIST FOR GJPI

PINE TREE DAIRY BREEDER & OWNER  
MARSHALLVILLE, OH  
330-466-0424

VALSIGNA PINE BLIZZARD PJA99 7JE1965  
JE840003126987947 GT BBR 100 JH1F JNS-TF A2A2  
CDCB GPTA S 04/01/2026 2802DAUS 186HRDS 41%RIP  
99%R 626M 0.04% 40F 74%ILE  
99%R 0.04% 31P 341CM\$ 327NM\$ 290FM\$ 272GM\$  
2.3PL 2.2LIV -0.6DPR 0.7CCR 1.7HCR 3.14SCS  
0.2MFV 1.1DAB 0.6KET -1.2MAS 1.5MET 0.2RPL  
AJCA 04/01/2026 979DAUS  
GPTAT 99%R 0.7 GJUI 16.1 GJPI 96%R 131

DUPAT CHIEF 22930 88%  
JE840003217050562 GT PJA 98 BBR 100 JH1F JNS-TF  
DHIA HERD # 93-24-0534 CONTROL # 22930  
1-10 305 3 22550 4.6 1043 3.7 829 104DCR 2818C  
3-03 305 3 26310 5.2 1362 3.7 974 104DCR 3369C  
4-03 305 3 29210 5.1 1497 3.7 1077 104DCR 3725C  
305 2X ME AVG 3L 25711M 1286F 959P 3290C  
PPA 4590M 127F 128P / YD 3432M 109F 95P  
CDCB GPTA S 05/05/2026 4RECS 86%R 98%ILE  
1202M -0.11% 37F -0.07% 30P 386CM\$ 391NM\$ 408FM\$  
2.4PL -1.3LIV -2.7DPR -2.6CCR -0.6HCR 2.87SCS 326GM\$  
0.1MFV -0.2DAB -0.3KET 0.1MAS -0.4MET 0.1RPL  
AJCA 05/05/2026 GPTAT 85%R 1.1 GJUI 15.0  
GJPI 82%R 117

JX CDF JLS PILGRIM THRASHER {6}-ET PJA98 7JE1758  
JE840003006436075 GT99K BBR 100 JH1F JNS-TF A2A2  
CDCB GPTA S 04/01/2026 12176DAUS 170HRDS 48%RIP  
99%R 1138M -0.09% 38F 86%ILE  
99%R -0.01% 41P 393CM\$ 382NM\$ 358FM\$ 356GM\$  
3.0PL 0.1LIV 1.1DPR 1.2CCR 2.7HCR 2.95SCS  
0.5MFV 0.6DAB 0.9KET -2.7MAS 0.3MET 0.5RPL  
AJCA 04/01/2026 2887DAUS  
GPTAT 99%R 0.0 GJUI 9.9 GJPI 99%R 156

ELM-J LISTOWEL CAROLEE 16492-P-ET 91%  
JE840003238827310 GT9K PJA 99 BBR 100 JH1F JNS-TF  
DHIA HERD # 31-85-0561 CONTROL # 16492  
1-09 305 3 19630 5.1 993 3.7 724 82DCR 2504C  
2-10 305 3 23250 5.1 1194 3.7 867 85DCR 2999C  
DUE JULY 2026 FOR HER FOURTH LACTATION  
305 2X ME AVG 2L 23784M 1238F 894P 3094C  
PPA -345M -11F -5P / YD 47M 0F 6P  
CDCB GPTA S 05/05/2026 3RECS 86%R 64%ILE  
70M 0.02% 7F 0.02% 7P 129CM\$ 120NM\$ 100FM\$  
1.8PL -1.5LIV -0.1DPR 0.5CCR -0.4HCR 2.88SCS 113GM\$  
0.0MFV 0.3DAB 0.0KET 0.2MAS 0.4MET 0.2RPL  
AJCA 05/05/2026 GPTAT 83%R 0.7 GJUI 18.7  
GJPI 81%R 92  
SIRE: HILLVIEW LISTOWEL-P GJPI 93 69%ILE

SISTER(S):  
JX ELM-J ARCHIE CAROLINA 16058 {6}-ET 85%  
3-06 305 3 18400 5.5 1011 4.0 738 101DCR 2555C  
JX ELM-J ARCHIE CAROLINA 16075 {6}-ET 85%  
4-01 305 3 30490 4.8 1452 3.4 1034 101DCR 3572C  
ELM-J DIMITRI CAROLINA 16210-ET 85%  
1-10 305 3 17640 6.1 1072 4.1 717 102DCR 2483C  
ELM-J DIMITRI CHARLIZE 16223-P-ET 90%  
2-11 305 3 14860 5.4 808 4.1 605 101DCR 2095C  
JX ELM-J GALLANTRY CHERYL 16266 {5}-ET 84%  
3-00 305 3 17180 6.2 1069 4.1 711 101DCR 2463C  
ELM-J TUCKER CAROLINA 16414-ET 85%  
3-00 305 3 23530 5.2 1226 3.8 896 101DCR 3100C  
ELM-J TUCKER CAROLINE 16415-ET 84%  
3-01 305 3 21820 5.2 1139 3.8 838 101DCR 2900C  
ELM-J TUCKER CAROL 16423-ET 86%  
2-11 305 3 23510 4.6 1089 3.6 835 101DCR 2886C  
ELM-J LISTOWEL CAROLINA 16496-P-ET 85%  
3-00 305 3 24150 5.0 1219 3.9 937 101DCR 3243C  
ELM-J TUCKER CHERISH 16564 88%  
2-11 305 3 20680 4.9 1009 3.9 806 104DCR 2734C  
ELM-J KAMAKAZI CAROLINA 19525 85%

NEXT DAM:  
DGM CHROME CAROLINA 91%  
4-00 305 3 22000 5.5 1205 3.8 836 102DCR 2893C  
SIRE: RIVER VALLEY CECE CHROME-ET GJPI 64 27%ILE

4TH DAM:  
JX DUTCH HOLLOW BALTAZAR CHALLIE {6}-ET 93%  
4-03 305 2 19400 5.3 1035 3.9 756 92DCR 2617C



ELM-J LISTOWEL CAROLEE 16492-P-ET  
Grandam of Lot 27



ELM-J LISTOWEL CAROLEE 16492-P-ET  
Grandam of Lot 27



DGM CHROME CAROLINA  
Great-Grandam of Lot 27



# JX PRIMUS CRISPIN MISCHIEF 55773 {6}-P-ET JE840003301137030 GT



**ELM-J JAMMER MISCHIEF 18898-P**  
Dam of Lot 28



**DGM CHROME CAROLINA**  
Great-Grandam of Lot 28

BORN 06/26/2025 P9 PJA 97 BBR 100  
FEMALE EFI 8.7% AMERICAN ID 55773/55773 JH1F JNS-TF

CDCB GPTA S 06/02/2026 ORECS 77%R 97%ILE  
171M 0.14% 35F 0.05% 17P 368CM\$ 352NM\$ 313FM\$  
3.6PL 1.5LIV 1.2DPR 1.5CCR 1.7HCR 3.02SCS 324GM\$  
0.2MFV 0.1DAB 1.1KET -0.1MAS 0.8MET 0.4RPL  
AJCA 06/02/2026 GPTAT 80%R 0.7 GJUI 22.1

GJPI 75%R 150  
ST SR DF RA RW RL FA FU  
1.2 0.5 0.0 L1.0 0.3 P0.2 S0.8 1.6  
RH RUW UC UD TP TL RTR RTS  
1.4 0.3 0.3 S2.1 C0.2 L0.4 W0.2 B0.5

SELLING OPEN

RANKS 230TH ON THE POLLED FEMALE LIST

BROTHER(S):  
PRIMUS SLAM MARENGO-ET AT SELECT SIRE  
JNS-TF GJPI 150 90%ILE

SISTERS WHO RANK IN THE TOP 500 POLLED FEMALE LIST  
FOR GJPI:

- #77: PRIMUS ZANDLE MISCHIEF 71525-P-ET
- #102: JX PRIMUS CRISPIN MISCHIEF 73052 {6}-P-ET
- #113: PRIMUS DISCO MISCHIEF 72014-PP-ET
- #139: PRIMUS ELDERBROOK MISCHIEF 75683-P-ET
- #493: JX PRIMUS CHATHAM MISCHIEF 71454 {5}-P-ET

SIRE:

JX PRIMUS THRASHER CRISPIN {5}-ET PJA97 14JE1921  
JE840003213193850 GT BBR 100 JH1F JNS-TF A2A2  
CDCB GPTA S 04/01/2026 144DAUS 20HRDS 12%RIP  
96%R 310M 0.08% 31F 90%ILE  
96%R 0.06% 23P 440CM\$ 421NM\$ 377FM\$ 417GM\$  
5.0PL 1.3LIV 3.1DPR 3.5CCR 1.8HCR 3.03SCS  
0.3MFV 0.8DAB 0.5KET -1.3MAS 0.9MET -0.1RPL  
AJCA 04/01/2026 42DAUS  
GPTAT 91%R 0.1 GJUI 17.8 GJPI 91%R 170

DAM:

ELM-J JAMMER MISCHIEF 18898-P  
JE840003260016513 GT PJA 98 BBR 100 JH1F JNS-TF  
DHIA HERD # 93-24-0534 CONTROL # 18898  
1-10 305 3 18710 5.5 1023 3.8 705 104DCR 2439C  
305 2X ME AVG 1L 21101M 1165F 812P 2810C

2-01 85%  
ST SR DF RA RW RL FA FU RH RUW UC UD TP TL RTR RTS  
34 33 36 20 32 31 35 36 46 37 32 34 29 25 38 32

PPA -482M 21F -7P / YD -813M 9F -23P  
CDCB GPTA S 05/05/2026 1RECS 81%R 96%ILE  
64M 0.20% 41F 0.08% 17P 349CM\$ 326NM\$ 273FM\$  
2.0PL 0.2LIV -0.5DPR 0.0CCR 0.2HCR 2.90SCS 295GM\$  
0.1MFV -0.3DAB 1.2KET -0.6MAS 0.3MET 0.3RPL  
AJCA 05/05/2026 GPTAT 82%R 1.0 GJUI 22.0

RANKS ON THE TOP 1% LIST FOR JPI

JERSEYLAND SIRE  
TURLOCK, CA  
209-585-7118

BREEDER & OWNER

JX CDF JLS PILGRIM THRASHER {6}-ET PJA98 71E1758  
JE840003006436075 GT99K BBR 100 JH1F JNS-TF A2A2  
CDCB GPTA S 04/01/2026 12176DAUS 170HRDS 48%RIP  
99%R 1138M -0.09% 38F 86%ILE  
99%R -0.01% 41P 393CM\$ 382NM\$ 358FM\$ 356GM\$  
3.0PL 0.1LIV 1.1DPR 1.2CCR 2.7HCR 2.95SCS  
0.5MFV 0.6DAB 0.9KET -2.7MAS 0.3MET 0.5RPL  
AJCA 04/01/2026 2887DAUS  
GPTAT 99%R 0.0 GJUI 9.9 GJPI 99%R 156

JX PRIMUS FOURNETTE CERYS 560 {4}-ET 84%  
JE840003132248223 GT45K PJA 96 BBR 100 JH1F JNS-TF  
DHIA HERD # 93-24-0534 CONTROL # 560  
1-11 294 3 17850 5.2 929 3.7 655 103DCR 2265C  
2-10 295 3 20170 4.9 990 3.8 763 104DCR 2640C  
3-10 292 3 24240 5.4 1305 3.7 889 104DCR 3075C  
4-09 305 3 25800 5.0 1297 3.7 957 104DCR 3310C  
305 2X ME AVG 5L 21467M 1116F 809P 2797C  
PPA 676M 22F 8P / YD -42M 4F -2P  
CDCB GPTA S 05/05/2026 5RECS 93%R 92%ILE  
-93M 0.02% OF 0.02% OP 287CM\$ 282NM\$ 270FM\$  
5.7PL 2.0LIV 2.3DPR 3.3CCR 0.1HCR 2.94SCS 264GM\$  
0.0MFV 0.7DAB -0.1KET 1.1MAS 0.3MET -0.6RPL  
AJCA 05/05/2026 GPTAT 90%R 0.6 GJUI 19.3  
GJPI 89%R 130

CAL-MART JAMMER-ET PJA99 29JE4305  
USA 067504833 GT99K BBR 100 JH1F JNS-TF A1A2  
CDCB GPTA S 04/01/2026 339DAUS 39HRDS 37%RIP  
97%R 916M 0.10% 65F 98%ILE  
97%R 0.06% 46P 597CM\$ 566NM\$ 497FM\$ 521GM\$  
2.5PL 2.5LIV 0.2DPR 0.4CCR 0.2HCR 2.765SCS  
0.3MFV -0.2DAB 2.0KET -1.9MAS 1.5MET 0.6RPL  
AJCA 04/01/2026 167DAUS  
GPTAT 95%R 0.5 GJUI 14.9 GJPI 92%R 189

ELM-J DIMITRI CHARLIZE 16223-P-ET 90%  
JE840003238827041 GT9K PJA 98 BBR 100 JHIC JNS-TF  
DHIA HERD # 35-51-0348 CONTROL # 16223  
1-10 303 3 11980 5.6 668 4.1 494 102DCR 1711C  
2-11 305 3 14860 5.4 808 4.1 605 101DCR 2095C  
4-00 219 3 12140 5.6 681 4.1 498 98DCR 1725C  
305 2X ME AVG 3L 14402M 818F 603P 2089C  
PPA -4074M -184F -139P / YD -2322M -91F -75P  
CDCB GPTA S 05/05/2026 3RECS 83%R 31%ILE  
-418M 0.06% -9F 0.03% -10P -77CM\$ -80NM\$ -88FM\$  
0.6PL -1.8LIV -3.2DPR -2.6CCR 0.4HCR 3.03SCS -131GM\$  
-0.2MFV 0.2DAB 0.2KET 1.2MAS 0.0MET -0.1RPL  
AJCA 05/05/2026 GPTAT 82%R 1.6 GJUI 25.5  
GJPI 80%R 25  
SIRE: AVI-LANCHE KIAWA DIMITRI-P-ET GJPI 47 27%ILE

SISTER(S):

JX ELM-J ARCHIE CAROLINA 16058 {6}-ET 85%  
3-06 305 3 18400 5.5 1011 4.0 738 101DCR 2555C  
JX ELM-J ARCHIE CAROLINA 16075 {6}-ET 85%  
4-01 305 3 30490 4.8 1452 3.4 1034 101DCR 3572C  
ELM-J DIMITRI CAROLINA 16210-ET 85%  
1-10 305 3 17640 6.1 1072 4.1 717 102DCR 2483C  
ELM-J TUCKER CAROLINA 16414-ET 85%  
3-00 305 3 23530 5.2 1226 3.8 896 101DCR 3100C  
ELM-J TUCKER CAROLINE 16415-ET 84%  
3-01 305 3 21820 5.2 1139 3.8 838 101DCR 2900C  
ELM-J TUCKER CAROL 16423-ET 86%  
2-11 305 3 23510 4.6 1089 3.6 835 101DCR 2886C  
ELM-J LISTOWEL CAROLEE 16492-P-ET 91%  
2-10 305 3 23250 5.1 1194 3.7 867 85DCR 2999C  
ELM-J LISTOWEL CAROLINA 16496-P-ET 85%  
3-00 305 3 24150 5.0 1219 3.9 937 101DCR 3243C  
ELM-J TUCKER CHERISH 16564 88%  
2-11 305 3 20680 4.9 1009 3.9 806 104DCR 2734C  
ELM-J TUCKER CAROLINA 17248-ET 84%  
2-11 305 3 21360 4.5 966 3.7 792 101DCR 2645C  
ELM-J KAMAKAZI CAROLINA 19525 85%

NEXT DAM:

DGM CHROME CAROLINA 91%  
4-00 305 3 22000 5.5 1205 3.8 836 102DCR 2893C  
SIRE: RIVER VALLEY CECE CHROME-ET GJPI 64 27%ILE

4TH DAM:

JX DUTCH HOLLOW BALTAZAR CHALLIE {6}-ET 93%  
4-03 305 2 19400 5.3 1035 3.9 756 92DCR 2617C



# Choice of Heifers

## 29A PINE-TREE 1099 FARV 1429-P-ET

### USA 076381429 GT

## 29B JX PINE-TREE 1099 JUDS 1413 {6}-P-ET

### USA 076381413 GT

BORN 05/26/2025 P9 PJA 98 BBR 100 **29A**  
FEMALE EFI 8.7% AMERICAN ID 1429/1429 JH1F JNS-TF

CDCB GPTA S 06/02/2026 ORECS 75%R 99%ILE  
536M 0.02% 31F 0.01% 22P 475CM\$ 462NM\$ 434FM\$  
5.0PL 0.6LIV 1.8DPR 3.1CCR 3.0HCR 2.76SCS 456GM\$  
0.1MFV 0.5DAB 0.5KET -0.6MAS -0.1MET 0.5RPL  
AJCA 06/02/2026 GPTAT 78%R -0.1 GJUI 14.2  
GJPI 73%R 169  
ST SR DF RA RW RL FA FU  
-0.4 -0.1 -0.2 H0.1 -0.2 S0.5 L0.7 0.3  
RH RUW UC UD TP TL RTR RTS  
-0.1 0.0 -0.3 S0.1 W0.5 S0.4 W0.8 B0.4

SIRE:  
JX PEAK ALTAFARVA {6}-ET PJA97 11JE7595  
JE84000325155974 GT BBR 100 JH1F JNS-TF A2A2  
CDCB GPTA S 04/01/2026 0%RIP  
78%R 277M 0.19% 50F 98%ILE  
78%R 0.07% 24P 581CM\$ 553NM\$ 493FM\$ 513GM\$  
5.5PL 0.8LIV 0.5DPR 1.8CCR 2.6HCR 2.75SCS  
0.1MFV 0.3DAB 0.6KET -1.1MAS 0.0MET 0.1RPL  
AJCA 04/01/2026 ODAUS  
GPTAT 81%R -0.1 GJUI 11.9 GJPI 76%R 175

DAM:  
PINE-TREE 16492 THR 1099-P-ET

PINE TREE DAIRY  
MARSHALLVILLE, OH  
330-466-0424

BREEDER & OWNER

JX PROGENESIS CIRCLE {5}-ET PJA96 200JE1249  
JE840003209774579 GT99K BBR 100 JH1F JNS-TF A2A2  
GPTAT 96%R 0.6 GJUI 13.2 GJPI 95%R 139

JX PEAK FORTUNE {6}-ET 77%  
JE840003230992962 GT99K PJA 97 BBR 100 JH1F JNS-TF  
DHIA HERD # 35-51-0348 CONTROL # 15563  
2-01 305 3 16900 5.7 961 4.2 710 102DCR 2460C  
3-02 305 3 18260 5.9 1084 4.3 787 101DCR 2727C  
4-03 303 3 19640 6.5 1267 4.3 846 101DCR 2932C  
305 2X ME AVG 3L 17720M 1101F 779P 2701C  
AJCA 05/05/2026 GPTAT 84%R -0.2 GJUI 13.6  
GJPI 81%R 105

#### SELLING OPEN

EMBRYO WORK: 29A - FROZE 10 & 11 EMBRYOS  
29B - FROZE 6 & 6 EMBRYOS

ISDK VJ KJOELB GISLEV GUTZ PJA100 236JE5003  
JEDNK000000304577 GT50K BBR 100 JH1F JNS-TF A2A2  
GPTAT 94%R -0.3 GJUI 9.7 GJPI 91%R 102

JX ROC-BOT CHIEF 12620 {4}-P 83%  
JE840003219011952 GT99K PJA 95 BBR 100 JH1F JNS-TF  
DHIA HERD # 31-85-0561 CONTROL # 12620  
2-00 305 2 23730 5.1 1200 3.5 838 89DCR 2897C  
3-02 305 2 25700 5.3 1369 3.9 1003 91DCR 3472C  
305 2X ME AVG 2L 30215M 1532F 1106P 3826C  
AJCA 06/02/2026 GPTAT 86%R 0.7 GJUI 14.9  
GJPI 82%R 132

JX CDF JLS PILGRIM THRASHER {6}-ET PJA98 7JE1758  
JE840003006436075 GT99K BBR 100 JH1F JNS-TF A2A2  
CDCB GPTA S 04/01/2026 12176DAUS 170HRDS 48%RIP  
99%R 1138M -0.09% 38F 86%ILE  
99%R -0.01% 41P 393CM\$ 382NM\$ 358FM\$ 356GM\$  
3.0PL 0.1LIV 1.1DPR 1.2CCR 2.7HCR 2.95SCS  
0.5MFV 0.6DAB 0.9KET -2.7MAS 0.3MET 0.5RPL  
AJCA 04/01/2026 2887DAUS  
GPTAT 99%R 0.0 GJUI 9.9 GJPI 99%R 156

ELM-J LISTOWEL CAROLEE 16492-P-ET 91%  
JE840003238827310 GT9K PJA 99 BBR 100 JH1F JNS-TF  
DHIA HERD # 31-85-0561 CONTROL # 16492  
1-09 305 3 19630 5.1 993 3.7 724 82DCR 2504C  
2-10 305 3 23250 5.1 1194 3.7 867 85DCR 2999C  
DUE JULY 2026 FOR HER FOURTH LACTATION  
305 2X ME AVG 2L 23784M 1238F 894P 3094C  
PPA -345M -11F -5P / YD 47M 0F 6P  
CDCB GPTA S 05/05/2026 3RECS 86%R 64%ILE  
70M 0.02% 7F 0.02% 7P 129CM\$ 120NM\$ 100FM\$  
1.8PL -1.5LIV -0.1DPR 0.5CCR -0.4HCR 2.88SCS 113GM\$  
0.0MFV 0.3DAB 0.0KET 0.2MAS 0.4MET 0.2RPL  
AJCA 05/05/2026 GPTAT 83%R 0.7 GJUI 18.7  
GJPI 81%R 92

SIRE: HILLVIEW LISTOWEL-P GJPI 93 69%ILE

#### SISTER(S):

JX ELM-J ARCHIE CAROLINA 16075 {6}-ET 85%  
4-01 305 3 30490 4.8 1452 3.4 1034 101DCR 3572C  
ELM-J DIMITRI CHARLIZE 16223-P-ET 90%  
2-11 305 3 14860 5.4 808 4.1 605 101DCR 2095C  
ELM-J TUCKER CAROLINA 16414-ET 85%  
3-00 305 3 23530 5.2 1226 3.8 896 101DCR 3100C  
ELM-J TUCKER CAROLINE 16415-ET 84%  
3-01 305 3 21820 5.2 1139 3.8 838 101DCR 2900C  
ELM-J TUCKER CAROL 16423-ET 86%  
2-11 305 3 23510 4.6 1089 3.6 835 101DCR 2886C  
ELM-J LISTOWEL CAROLINA 16496-P-ET 85%  
3-00 305 3 24150 5.0 1219 3.9 937 101DCR 3243C  
ELM-J TUCKER CHERISH 16564 88%  
2-11 305 3 20680 4.9 1009 3.9 806 104DCR 2734C

NEXT DAM: DGM CHROME CAROLINA 91%  
4-00 305 3 22000 5.5 1205 3.8 836 102DCR 2893C  
SIRE: RIVER VALLEY CECE CHROME-ET GJPI 64 27%ILE

4TH DAM: JX DUTCH HOLLOW BALTAZAR CHALLIE {6}-ET 93%  
4-03 305 2 19400 5.3 1035 3.9 756 92DCR 2617C



ELM-J LISTOWEL CAROLEE 16492-P-ET  
Grandam of Lot 29



ELM-J LISTOWEL CAROLEE 16492-P-ET  
Grandam of Lot 29



DGM CHROME CAROLINA  
Great-Grandam of Lot 29

BORN 05/07/2025 P9 PJA 98 BBR 100 **29B** A2A2  
FEMALE EFI 8.3% AMERICAN ID 1413/1413 JH1F JNS-TF

CDCB GPTA S 06/02/2026 ORECS 75%R 99%ILE  
901M -0.01% 44F 0.03% 39P 458CM\$ 438NM\$ 392FM\$  
3.6PL -1.9LIV -1.3DPR -0.7CCR -0.7HCR 2.82SCS 378GM\$  
0.3MFV 0.3DAB -0.6KET 0.0MAS 0.0MET 0.5RPL  
AJCA 06/02/2026 GPTAT 78%R 1.0 GJUI 19.4  
GJPI 73%R 169  
ST SR DF RA RW RL FA FU  
0.9 0.3 0.7 H0.4 0.2 P0.2 S0.3 1.0  
RH RUW UC UD TP TL RTR RTS  
1.1 0.6 0.1 S1.0 C0.6 S0.6 C0.3 B1.0

SIRE:  
JX PINE-TREE GUTZ JUDSON {5}-P-ET PJA97 551JE1968  
USA 067652845 GT BBR 100 JH1F JNS-TF A2A2  
CDCB GPTA S 04/01/2026 0%RIP  
78%R 467M 0.19% 61F 94%ILE  
78%R 0.06% 29P 464CM\$ 441NM\$ 389FM\$ 397GM\$  
1.8PL -1.7LIV -2.0DPR -1.3CCR -0.3HCR 2.92SCS  
0.2MFV -0.1DAB -1.2KET 0.6MAS -0.1MET 0.2RPL  
AJCA 04/01/2026 ODAUS  
GPTAT 80%R 0.3 GJUI 17.0 GJPI 75%R 146

DAM:  
PINE-TREE 16492 THR 1099-P-ET  
USA 076381099 GT PJA 99 BBR 100 JH1F JNS-TF A2A2  
DHIA HERD # 35-51-0348 CONTROL # 1099

2-00 270 3 18509 5.0 928 4.0 749 RIP  
28337 --- 1366 --- 1112 PME

2-03 81%  
ST SR DF RA RW RL FA FU RH RUW UC UD TP TL RTR RTS  
41 35 35 26 18 40 36 36 35 34 32 40 39 18 36 32

PPA 2287M 40F 88P / YD 2245M 36F 95P  
CDCB GPTA S 05/05/2026 1RECS 82%R 95%ILE  
887M -0.13% 19F 0.00% 34P 327CM\$ 315NM\$ 289FM\$  
3.5PL -2.0LIV 0.3DPR 1.2CCR 1.4HCR 2.93SCS 299GM\$  
0.3MFV 0.3DAB 0.3KET -0.9MAS -0.3MET 0.6RPL  
AJCA 05/05/2026 GPTAT 83%R 0.7 GJUI 15.3  
GJPI 79%R 143

RANKS ON THE TOP 1% LIST FOR JPI

#### BROTHER(S):

PINE-TREE USUAL-P-ET AT GENES DIFFUSION  
JNS-TF GJPI 103 52%ILE  
PINE-TREE 16492 MOON-PP-ET AT SELECT SIRE  
JNS-TF GJPI 88 52%ILE

#### SISTER(S):

PINE-TREE 16492 FARO 1001-PP-ET 83%  
1-10 305 2 19170 6.0 1155 3.8 734 93DCR 2540C  
PINE-TREE 16492 THR 1102-P-ET 86%  
1-08 299 2 15990 4.9 780 3.7 588 103DCR 2033C  
PINE-TREE 16492 THR 1131-ET 85%

RANKS ON THE TOP 1% LIST FOR GJPI

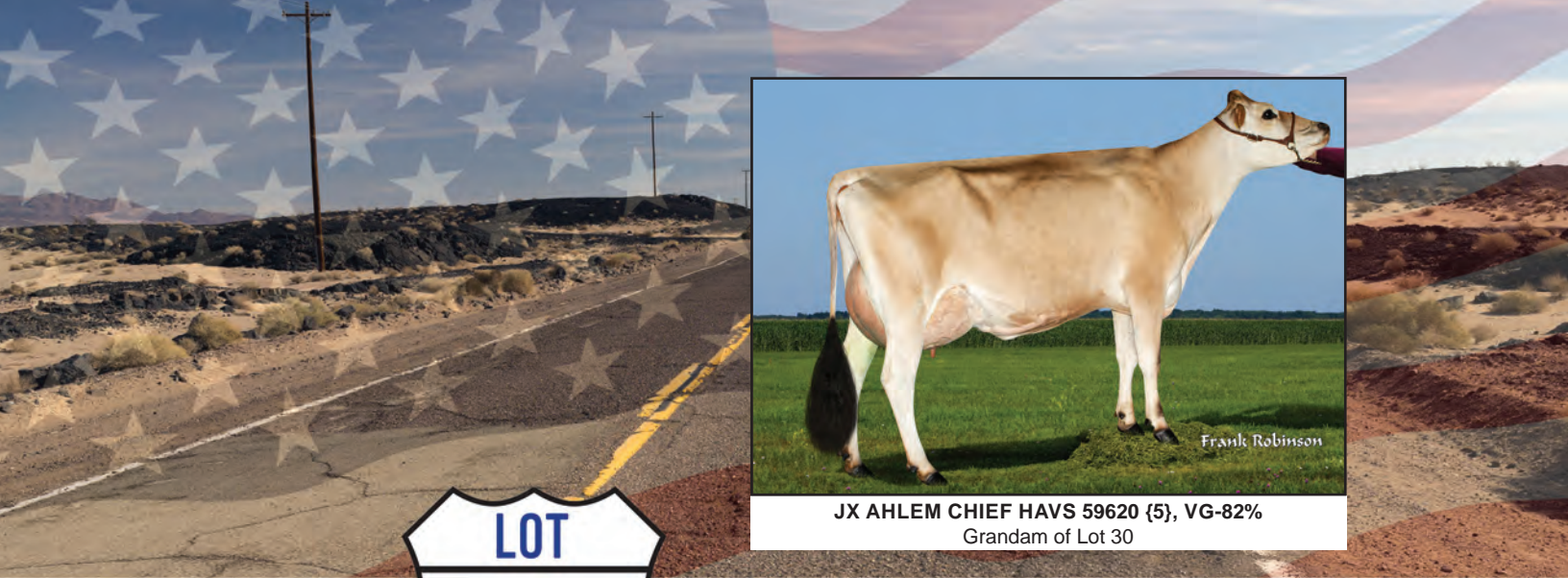

**JX AHLEM CHIEF HAVS 59620 {5}, VG-82%**  
Grandam of Lot 30



**AHLEM ROB ZOMBIE 90301-ET**  
**JE840003303028090 GT**



**AHLEM LEGAL HAVS 35507**  
Excellent-90%  
Fifth Dam of Lot 30



**AHLEM LEMONHEAD HAVS 48343-ET**  
Excellent-94%  
Sister to the Fourth Dam of Lot 30



**JX AHLEM HARRIS HAVS 48342 {5}-ET**  
Very Good-85%  
Sister to the Fourth Dam of Lot 30

BORN 05/13/2025 P9 PJA 98 BBR 100  
FEMALE EFI 9.5% AMERICAN ID 90301/90301 JH1F JNS-TF

CDCB GPTA S 06/02/2026 ORECS 75%R 100%ILE  
618M 0.13% 57F 0.05% 34P 664CM\$ 641NM\$ 587FM\$  
4.1PL 1.2LIV -1.3DPR -0.1CCR -0.7HCR 2.94SCS 597GM\$  
0.2MFV 0.6DAB 0.5KET 0.0MAS 0.9MET 0.2RPL  
AJCA 06/02/2026 GPTAT 78%R 0.4 GJUI 13.3

GJPI 73%R 163

ST	SR	DF	RA	RW	RL	FA	FU
-1.1	-0.5	1.0	H0.4	-0.8	S0.2	L0.1	-0.3
RH	RW	UC	UD	TP	TL	RTR	RTS
0.9	1.0	0.0	D1.0	C0.3	S0.1	C0.1	B1.0

SIRE:  
VIERRA ROB ZOMBIE-ET PJA98 777JE1509  
JE840003252891450 GT BBR 100 JH1F JNS-TF A2A2

CDCB GPTA S 04/01/2026 0%RIP  
78%R 721M 0.10% 57F 98%ILE  
79%R 0.01% 29P 565CM\$ 522NM\$ 497GM\$  
2.5PL -0.1LIV -3.1DPR -2.1CCR -2.0HCR 2.84SCS  
0.2MFV 0.3DAB 0.2KET -0.2MAS 0.5MET 0.3RPL  
AJCA 04/01/2026 ODAUS  
GPTAT 80%R 0.8 GJUI 14.3 GJPI 76%R 135

DAM:  
JX AHLEM GEPPETTO HAVS 65536 {6}-ET  
JE840003257593274 GT PJA 97 BBR 100 JH1F JNS-TF A2A2

TATTOO /A5536  
DHIA HERD # 93-50-1216 CONTROL # 65536

2-00	305	2	19800	6.1	1200	4.0	784	87DCR	2714C
305	2X	ME	AVG	1L	24613M	1454F	973P	3368C	

2-05	82%	ST	SR	DF	RA	RW	RL	FA	FU	RH	RW	UC	UD	TP	TL	RTR	RTS
37	23	35	23	31	25	27	28	43	33	29	34	24	16	28	36		

PPA 1089M 100F 51P / YD 86M 85F 28P  
CDCB GPTA S 05/05/2026 1RECS 81%R 99%ILE  
335M 0.14% 44F 0.04% 21P 589CM\$ 571NM\$ 530FM\$  
5.2PL 0.5LIV -0.9DPR 0.8CCR -0.2HCR 2.87SCS 529GM\$  
0.1MFV 0.5DAB 0.0KET -0.7MAS 0.5MET 0.0RPL  
AJCA 05/05/2026 GPTAT 82%R 0.8 GJUI 16.5  
GJPI 78%R 153

RANKS ON THE TOP 1% LIST FOR GJPI

BROTHER(S):  
JX AHLEM HANGMAN {5}-ET AT JLG ENTERPRISES  
JNS-TF GJPI 157 98%ILE

SISTER(S):  
JX AHLEM GEPPETTO HAVS 65626 {6}-ET 85%  
1-11 305 3 30370 4.3 1313 3.5 1054 104DCR 3560C  
RANKS 56TH IN THE NATION FOR JPI

JX AHLEM GEPPETTO HAVS 65790 {6}-ET 86%  
1-09 305 3 21550 5.1 1100 3.9 837 95DCR 2897C  
RANKS ON THE TOP 1% LIST FOR GJPI

JX AHLEM LATITUDE HAVS 66233 {6}-ET 82%  
1-10 305 2 20750 5.0 1033 3.8 789 93DCR 2730C  
JX AHLEM LATITUDE HAVS 66237 {6}-ET 87%  
1-10 287 3 15830 5.1 810 3.7 593 96DCR 2051C  
JX AHLEM OTIS HAVS 67387 {6}-ET 84%  
1-09 284 3 18210 5.0 915 3.7 677 95DCR 2342C  
RANKS ON THE TOP 1% LIST FOR GJPI

4TH DAM: JX AHLEM BARKSDALE HAVS 48514 {3}-ET 91%  
6-03 305 3 24100 5.1 1224 3.9 944 94DCR 3268C

AHLEM FARMS PARTNERSHIP BREEDER & OWNER  
DENAIR, CA  
209-632-5822

BRED: 05/31/2026 DUE: 03/06/2027 TO  
JX PRIMUS ODESZA CORSICA {6}-ET PJA98 14JE2452  
JE840003252216956 BBR 100 JH1F JNS-TF A2A2

CDCB GPTA S 04/01/2026 0%RIP  
75%R 481M 0.06% 35F 86%ILE  
76%R 0.04% 26P 390CM\$ 372NM\$ 331FM\$ 332GM\$  
4.4PL 0.6LIV 1.0DPR 2.1CCR 2.0HCR 2.92SCS  
0.2MFV 0.5DAB 0.5KET -0.1MAS 0.4MET 0.3RPL  
AJCA 04/01/2026 ODAUS  
GPTAT 79%R 1.0 GJUI 20.0 GJPI 73%R 171

BRED USING SEXED SEMEN

PEAK A-GAME-ET PJA99 1JE7247  
JE840003217428926 GT99K BBR 100 JH1F JNS-TF A2A2

CDCB GPTA S 04/01/2026 1036DAUS 44HRDS 29%RIP  
99%R 656M 0.26% 84F 92%ILE  
99%R 0.08% 40P 449CM\$ 422NM\$ 355FM\$ 357GM\$  
-0.8PL -1.9LIV -4.3DPR -3.2CCR -1.0HCR 3.04SCS  
0.1MFV 0.2DAB 0.2KET -1.7MAS 0.4MET 0.4RPL  
AJCA 04/01/2026 71DAUS  
GPTAT 92%R 0.2 GJUI 13.1 GJPI 95%R 122

JX GOLD MEDAL RHUSS RAYA {6} 73%  
JE840003234065575 GT PJA 98 BBR 100 JH1F JNS-TF A2A2

DHIA HERD # 93-24-1105 CONTROL # 48591  
2-01 305 2 19930 5.3 1057 3.8 751 97DCR 2598C  
3-01 305 2 19680 5.6 1093 3.9 774 97DCR 2679C  
305 2X ME AVG 2L 23996M 1260F 908P 3142C  
PPA 1523M 121F 61P / YD 528M 59F 14P  
CDCB GPTA S 05/05/2026 3RECS 86%R 98%ILE  
142M 0.07% 20F -0.01% 3P 387CM\$ 385NM\$ 382FM\$  
3.2PL 1.4LIV 0.4DPR 1.2CCR -2.7HCR 2.80SCS 389GM\$  
0.2MFV 0.6DAB 0.5KET 0.9MAS 0.6MET -0.2RPL  
AJCA 05/05/2026 GPTAT 82%R 0.4 GJUI 11.1  
GJPI 82%R 106

AHLEM GIFTED GEPPETTO {6}-ET PJA98 7JE1985  
JE840003213753879 GT BBR 100 JH1F JNS-TF A2A2

CDCB GPTA S 04/01/2026 2688DAUS 83HRDS 32%RIP  
99%R 829M 0.05% 52F 99%ILE  
99%R 0.04% 40P 609CM\$ 589NM\$ 540FM\$ 568GM\$  
3.8PL 0.9LIV -0.1DPR 1.9CCR -1.5HCR 3.05SCS  
0.1MFV 0.5DAB 0.5KET -1.3MAS 1.6MET 0.1RPL  
AJCA 04/01/2026 843DAUS  
GPTAT 99%R -0.2 GJUI 3.0 GJPI 96%R 155

JX AHLEM CHIEF HAVS 59620 {5} 82%  
JE840003220916978 GT9K PJA96 BBR 100 JH1F JNS-TF A2A2

TATTOO /C9620  
DHIA HERD # 93-24-0224 CONTROL # 59620  
1-09 305 3 20650 5.3 1086 3.7 760 95DCR 2628C  
305 2X ME AVG 1L 27757M 1411F 1011P 3496C  
PPA 2794M 122F 59P / YD 2744M 160F 62P  
CDCB GPTA S 05/05/2026 1RECS 84%R 99%ILE  
854M -0.05% 33F -0.08% 16P 407CM\$ 418NM\$ 446FM\$  
3.2PL -0.4LIV -2.7DPR -2.3CCR -0.3HCR 2.88SCS 359GM\$  
0.2MFV 0.0DAB -0.4KET 0.2MAS -0.1MET 0.0RPL  
AJCA 05/05/2026 GPTAT 82%R 0.8 GJUI 19.4  
GJPI 80%R 109

SIRE: JX RIVER VALLEY CHIEF {6}-ET GJPI 97 92%ILE

NEXT DAM: JX AHLEM BANCROFT HAVS 52679 {4} 85%  
1-09 288 2 15800 4.7 745 3.7 578 96DCR 1993C  
SIRE: AHLEM AXIS BANCROFT-ET GJPI 80 52%ILE



# MATOS HEATH 51792

## JE840003251703314 GT

BORN 05/05/2025 P9 PJA 97 BBR 100  
FEMALE EFI 7.7% AMERICAN ID 51792/51792 JH1F JNS-TF

CDCB GPTA S 06/02/2026 ORECS 73%R 97%ILE  
394M 0.15% 49F 0.05% 25P 367CM\$ 348NM\$ 305FM\$  
2.5PL 0.6LIV 0.9DPR 1.4CCR 0.9HCR 3.01SCS 319GM\$  
0.1MFV 0.1DAB 0.0KET -0.9MAS 0.4MET -0.1RPL  
AJCA 06/02/2026 GPTAT 77%R 0.3 GJUI 16.8  
GJPI 71%R 153  
ST SR DF RA RW RL FA FU  
1.9 1.0 0.6 L0.3 1.0 S0.4 L0.2 0.9  
RH RUW UC UD TP TL RTR RTS  
0.5 0.2 -0.3 S0.5 W0.2 L1.2 W0.9 B0.3

WILL BE SERVED TO 511JE7784 PEAK ALTAECHOSTRIKE-ET  
BEFORE THE SALE PJA95 11JE7784  
JE840003290467754 BBR 92 JH1F JNS-TF A2A2  
CDCB GPTA S 04/01/2026 0%RIP  
73%R 322M 0.17% 50F 100%ILE  
73%R 0.11% 33P 632CM\$ 595NM\$ 512FM\$ 534GM\$  
5.9PL 1.8LIV 0.1DPR 1.0CCR 0.3HCR 2.82SCS  
0.1MFV 0.3DAB 1.2KET 0.4MAS 0.0MET -0.1RPL  
AJCA 04/01/2026 ODAUS  
GPTAT 77%R 0.4 GJUI 11.2 GJPI 71%R 184

SIRE:  
JX PEAK ALTAHEATH {6}-ET PJA96 11JE7619  
JE840003266190249 GT BBR 100 JH1F JNS-TF A2A2  
CDCB GPTA S 04/01/2026 0%RIP  
77%R 321M 0.21% 57F 95%ILE  
77%R 0.05% 22P 487CM\$ 470NM\$ 427FM\$ 447GM\$  
2.6PL -0.6LIV -0.7DPR -0.1CCR 1.9HCR 2.97SCS  
0.2MFV 0.1DAB 0.6KET -2.0MAS 0.0MET 0.0RPL  
AJCA 04/01/2026 ODAUS  
GPTAT 80%R 0.0 GJUI 13.1 GJPI 75%R 133

DAM:  
JX VALSIGNA BLIZZARD 47499 {6}  
JE840003226661998 GT PJA 97 BBR 100 JH1F JNS-TF  
CDCB GPTA S 05/05/2026 ORECS 77%R 79%ILE  
486M 0.05% 35F 0.03% 24P 206CM\$ 193NM\$ 162FM\$  
0.9PL 1.5LIV 0.1DPR 1.1CCR 2.0HCR 3.02SCS 158GM\$  
0.1MFV 0.4DAB 0.3KET -0.7MAS 0.8MET 0.1RPL  
AJCA 05/05/2026 GPTAT 80%R 0.4 GJUI 15.2  
GJPI 75%R 121

MATOS DAIRY BREEDER & OWNER  
HILMAR, CA  
209-285-0001

JX PROGENESIS CIRCLE {5}-ET PJA96 200JE1249  
JE840003209774579 GT99K BBR 100 JH1F JNS-TF A2A2  
CDCB GPTA S 04/01/2026 432DAUS 50HRDS 1%RIP  
98%R 989M 0.04% 57F 95%ILE  
98%R -0.05% 27P 496CM\$ 498NM\$ 503FM\$ 443GM\$  
3.6PL -1.7LIV -1.7DPR -1.4CCR 0.9HCR 2.90SCS  
0.2MFV 0.1DAB -0.4KET -1.0MAS -0.7MET 0.0RPL  
AJCA 04/01/2026 187DAUS  
GPTAT 96%R 0.6 GJUI 13.2 GJPI 95%R 139

JX PEAK AMBIENCE {5}-ET  
JE840003242794309 GT PJA 96 BBR 100 JH1F JNS-TF  
CDCB GPTA S 05/05/2026 ORECS 79%R 99%ILE  
213M 0.23% 55F 0.08% 23P 513CM\$ 488NM\$ 431FM\$  
3.2PL 1.1LIV 0.1DPR 0.7CCR 1.9HCR 2.95SCS 462GM\$  
0.2MFV 0.3DAB 0.5KET -2.1MAS 1.2MET 0.1RPL  
AJCA 05/05/2026 GPTAT 80%R -0.3 GJUI 12.2  
GJPI 76%R 144

VALSIGNA PINE BLIZZARD PJA99 7JE1965  
JE840003126987947 GT BBR 100 JH1F JNS-TF A2A2  
CDCB GPTA S 04/01/2026 2802DAUS 186HRDS 41%RIP  
99%R 626M 0.04% 40F 74%ILE  
99%R 0.04% 31P 341CM\$ 327NM\$ 290FM\$ 272GM\$  
2.3PL 2.2LIV -0.6DPR 0.7CCR 1.7HCR 3.14SCS  
0.2MFV 1.1DAB 0.6KET -1.2MAS 1.5MET 0.2RPL  
AJCA 04/01/2026 979DAUS  
GPTAT 99%R 0.7 GJUI 16.1 GJPI 96%R 131

JX VALSIGNA RHODES 43087 {5}-P 88%  
JE840003239600113 GT PJA 96 BBR 93 JH1F JNS-TF  
DHIA HERD # 93-24-1009 CONTROL # 43087  
CDCB GPTA S 05/05/2026 ORECS 77%R 81%ILE  
316M 0.04% 23F 0.05% 21P 227CM\$ 208NM\$ 165FM\$  
2.1PL -0.1LIV -1.2DPR -0.2CCR 1.8HCR 2.86SCS 154GM\$  
-0.1MFV -0.1DAB -0.5KET 0.1MAS -0.1MET -0.3RPL  
AJCA 05/05/2026 GPTAT 79%R 0.1 GJUI 15.6  
GJPI 75%R 116

SIRE: JX AVI-LANCHE HOTLINE RHODES {5}  
GJPI 155 89%ILE

NEXT DAM:  
JX VALSIGNA KLAY 35080 {4}-P 80%  
1-09 219 3 8370 4.5 380 3.7 309 91DCR 1036C  
SIRE: JX DUPAT JLS AVON KLAY {3}-P-ET  
GJPI 53 27%ILE

4TH DAM:  
VALSIGNA MALACHI 30479 {5}



# JX STRACK-VIEW CINNAMON JENNA {6} USA 075848104 GT

STRACK-VIEW FARMS LLC BREEDER & OWNER  
ADELL, WI  
920-207-4472



**MAINSTREAM BERRETTA JOY**  
Very Good-88% | World Milk Leader  
Sixth Dam of Lot 32

BORN 04/19/2025 P9 PJA 97 BBR 100 A2A2  
FEMALE EFI 9.3% AMERICAN ID 8104/8104 JH1F JNS-TF

CDCB GPTA S 06/02/2026 ORECS 75%R 88%ILE  
428M -0.05% 12F 0.03% 22P 266CM\$ 253NM\$ 221FM\$  
3.8PL 1.9LIV 1.4DPR 1.7CCR 0.0HCR 2.97SCS 213GM\$  
-0.1MFV 0.3DAB 0.2KET -0.5MAS 0.7MET 0.0RPL  
AJCA 06/02/2026 GPTAT 78%R 0.6 GJUI 18.9  
GJPI 73%R 135

ST	SR	DF	RA	RW	RL	FA	FU
1.3	0.7	0.1	H0.8	0.7	P0.8	S0.8	1.1
RH	RW	UC	UD	TP	TL	RTR	RTS
0.3	0.2	0.2	S1.4	W0.3	L0.6	C0.2	B0.5

BRED: 05/29/2026 DUE: 03/04/2027 TO  
JX ABS CF 8136 MOZZ {6}-ET PJA96 777JE1609  
JE840003259964067 BBR 100 JH1F JNS-TF A2A2  
CDCB GPTA S 04/01/2026 0%RIP

74%R	788M	0.13%	65F	98%ILE		
74%R	0.04%	38P	561CM\$	538NM\$	486FM\$	477GM\$
2.6PL	-0.6LIV	-2.0DPR	-1.7CCR	-1.0HCR	2.87SCS	
0.4MFV	0.1DAB	0.8KET	-1.0MAS	0.4MET	0.2RPL	

AJCA 04/01/2026 ODAUS  
GPTAT 78%R 0.6 GJUI 10.8 GJPI 72%R 151

BRED USING SEXED SEMEN



**MAINSTREAM JACE J LO-ET**  
Excellent-91%  
Fifth Dam of Lot 32

SIRE:  
JX PROGENESIS CINNAMON {6}-ET PJA97 777JE1422  
JE840003209774793 GT BBR 100 JH1F JNS-TF A2A2  
CDCB GPTA S 04/01/2026 0%RIP

78%R	424M	0.09%	38F	67%ILE		
78%R	0.06%	28P	307CM\$	285NM\$	233FM\$	190GM\$
3.2PL	0.3LIV	-1.9DPR	-1.3CCR	0.3HCR	2.95SCS	
-0.1MFV	0.5DAB	0.1KET	-0.9MAS	1.1MET	0.0RPL	

AJCA 04/01/2026 ODAUS  
GPTAT 80%R 0.8 GJUI 20.6 GJPI 76%R 134



**WAUNAKEE JACINTO JOY 1932-ET**  
Excellent-90%  
Daughter of "J Lo"

DAM:  
JX STRACK-VIEW LAZER JENNA {5}-P  
USA 067507594 GT9K PJA 96 BBR 100 JH1F JNS-TF  
DHIA HERD # 35-60-0474 CONTROL # 7594

1-10	305	3	18650	4.8	892	3.6	669	93DCR	2313C
2-10	305	3	19690	5.4	1067	3.9	766	95DCR	2651C
305	2X	ME	AVG	2L	20964M	1086F	798P	2763C	

2-00	80%	3-05	83%												
ST	SR	DF	RA	RW	RL	FA	FU	RH	RW	UC	UD	TP	TL	RTR	RTS
34	38	39	28	38	24	35	26	28	38	45	26	24	28	47	35

PPA -219M -3F 12P / YD 125M 9F 25P  
CDCB GPTA S 05/05/2026 2RECS 81%R 68%ILE  
129M -0.03% 1F 0.04% 12P 149CM\$ 139NM\$ 115FM\$  
1.3PL 0.2LIV 2.9DPR 3.1CCR 0.1HCR 3.09SCS 183GM\$  
-0.1MFV -0.1DAB -0.1KET -1.0MAS -0.1MET -0.1RPL  
AJCA 05/05/2026 GPTAT 81%R 0.3 GJUI 11.9  
GJPI 77%R 91

SISTER(S):  
JX VIEW OF GRACE ENDURANCE JOY 7393 {5} 80%  
3-11 305 3 21480 6.1 1321 3.9 830 94DCR 2873C

JX PROGENESIS MACHOMAN {5}-ET PJA97 200JE1268  
JE840003209774684 GT BBR 100 JH1F JNS-TF A2A2  
CDCB GPTA S 04/01/2026 64DAUS 16HRDS 3%RIP  
92%R -429M 0.33% 41F 43%ILE  
93%R 0.13% 8P 185CM\$ 157NM\$ 88FM\$ 78GM\$  
1.8PL 1.3LIV -1.2DPR -1.0CCR 1.0HCR 3.03SCS  
-0.2MFV 0.4DAB 0.1KET -0.9MAS 0.4MET -0.3RPL  
AJCA 04/01/2026 52DAUS  
GPTAT 91%R 1.0 GJUI 21.2 GJPI 88%R 105

JX PROGENESIS CINDERELLA {6}-ET 77%  
JE840003214926819 GT PJA 97 BBR 100 JH1F JNS-TF  
DHIA HERD # 93-24-1105 CONTROL # 32007  
1-11 305 2 20780 5.2 1086 3.9 815 97DCR 2821C  
2-11 281 3 22320 4.5 997 3.8 848 98DCR 2774C  
3-10 305 2 24880 4.5 1130 3.8 933 97DCR 3103C  
305 2X ME AVG 4L 25692M 1180F 974P 3239C  
PPA 2975M 101F 118P / YD 2039M 82F 85P  
CDCB GPTA S 05/05/2026 4RECS 87%R 91%ILE  
1003M -0.06% 38F 0.00% 38P 289CM\$ 275NM\$ 244FM\$  
1.7PL -0.6LIV -3.2DPR -2.9CCR -2.9HCR 2.86SCS 178GM\$  
-0.1MFV 0.3DAB 0.9KET -2.1MAS 1.3MET 0.1RPL  
AJCA 05/05/2026 GPTAT 84%R 0.2 GJUI 12.3  
GJPI 83%R 110

JX HAWARDEN LAZER {5}-PP PJA96 777JE1280  
JE840003202631365 GT BBR 100 JH1F JNS-TF A2A2  
CDCB GPTA S 04/01/2026 493DAUS 77HRDS 12%RIP  
98%R 65M 0.17% 36F 54%ILE  
97%R 0.13% 28P 248CM\$ 216NM\$ 137FM\$ 207GM\$  
-0.6PL -1.0LIV -1.3DPR -0.4CCR -1.7HCR 3.24SCS  
-0.2MFV 0.0DAB 0.1KET -2.6MAS 0.2MET 0.0RPL  
AJCA 04/01/2026 94DAUS  
GPTAT 93%R 0.5 GJUI 12.1 GJPI 93%R 82

JX WAUNAKEE BANCROFT JILL 5646 {4} 85%  
JE840003147921739 GT9K PJA 96 BBR 100 JH1F JNS-TF  
DHIA HERD # 35-60-0474 CONTROL # 5646  
2-01 305 2 16290 4.6 752 3.2 529 96DCR 1826C  
3-03 305 2 20630 5.0 1032 3.5 719 97DCR 2485C  
4-06 305 2 23360 5.2 1223 3.5 810 98DCR 2799C  
5-06 305 3 23230 4.9 1148 3.4 798 98DCR 2757C  
6-10 305 3 26530 4.8 1277 3.7 969 93DCR 3351C  
305 2X ME AVG 5L 22501M 1118F 786P 2716C  
PPA 1957M 66F 59P / YD 1018M 31F 30P  
CDCB GPTA S 05/05/2026 5RECS 84%R 70%ILE  
396M -0.08% 5F -0.03% 9P 146CM\$ 150NM\$ 159FM\$  
1.7PL 0.3LIV 0.6DPR 0.2CCR -0.5HCR 2.99SCS 136GM\$  
-0.2MFV 0.0DAB -0.3KET -0.3MAS -0.2MET -0.2RPL  
AJCA 05/05/2026 GPTAT 82%R 0.5 GJUI 13.6  
GJPI 80%R 76

SIRE: AHLEM AXIS BANCROFT-ET GJPI 80 52%ILE

SISTER(S):  
JX UNITED PRIDE AROUND 14164 {4} 84%  
3-01 305 3 19810 5.2 1021 4.1 816 102DCR 2769C

NEXT DAM:  
JX WAUNAKEE MARLO JEWEL 4798 {3} 85%  
4-01 305 3 26950 5.7 1544 3.7 1002 104DCR 3466C  
SIRE: JX FARIA BROTHERS MARLO {2}-ET GJPI 96 54%ILE

4TH DAM:  
WAUNAKEE PERFORM JAYNE 3697 83%  
3-11 305 3 25850 4.9 1269 3.8 984 86DCR 3396C



# COUNTYLINE UNCOMMON 6087

## JE840003316180799 GT

BORN 04/11/2025 P9 PJA 99 BBR 100  
FEMALE EFI 7.4% AMERICAN ID 6087/6087 JH1F JNS-TF

CDCB GPTA S 06/02/2026 ORECS 76%R 98%ILE  
154M 0.13% 32F 0.04% 13P 400CM\$ 384NM\$ 351FM\$  
4.5PL 1.6LIV 1.3DPR 1.9CCR 1.1HCR 2.84SCS 349GM\$  
0.0MFV 0.2DAB -0.4KET 0.8MAS 0.4MET 0.4RPL  
AJCA 06/02/2026 GPTAT 79%R 0.8 GJUI 18.2  
GJPI 74%R 156  
ST SR DF RA RW RL FA FU  
0.2 0.6 0.3 H0.2 0.5 P0.4 S0.6 1.1  
RH RUW UC UD TP TL RTR RTS  
0.6 -0.3 -0.4 S1.0 W0.4 L0.6 W0.6 C0.1

BRED: 06/02/2026 DUE: 03/08/2027 TO  
PEAK ALTAECHOSTRIKE-ET PJA95 11JE7784  
JE840003290467754 BBR 92 JH1F JNS-TF A2A2  
CDCB GPTA S 04/01/2026 0%RIP  
73%R 322M 0.17% 50F 100%ILE  
73%R 0.11% 33P 632CM\$ 595NM\$ 512FM\$ 534GM\$  
5.9PL 1.8LIV 0.1DPR 1.0CCR 0.3HCR 2.82SCS  
0.1MFV 0.3DAB 1.2KET 0.4MAS 0.0MET -0.1RPL  
AJCA 04/01/2026 ODAUS  
GPTAT 77%R 0.4 GJUI 11.2 GJPI 71%R 184

BRED USING SEXED SEMEN

SIRE:  
VALSIGNA GISLEV UNCOMMON-ET PJA100 7JE2023  
JE840003221914142 GT BBR 100 JH1F JNS-TF A2A2  
CDCB GPTA S 04/01/2026 555DAUS 57HRDS 59%RIP  
98%R 474M 0.00% 24F 61%ILE  
98%R -0.02% 14P 268CM\$ 267NM\$ 265FM\$ 243GM\$  
2.8PL 0.7LIV 1.1DPR 1.1CCR 0.2HCR 2.92SCS  
0.2MFV 0.3DAB -0.6KET 0.1MAS 0.7MET 0.3RPL  
AJCA 04/01/2026 300DAUS  
GPTAT 97%R 0.1 GJUI 14.3 GJPI 93%R 123

DAM:  
JX COUNTYLINE GOALS 3429 {6}  
JE840003272970486 GT PJA 98 BBR 100 JH1F JNS-TF

CDCB GPTA S 05/05/2026 ORECS 77%R 76%ILE  
-190M 0.09% 8F 0.04% OP 186CM\$ 177NM\$ 155FM\$  
2.5PL 0.9LIV 0.2DPR 1.1CCR 1.9HCR 2.93SCS 164GM\$  
0.0MFV -0.2DAB 0.0KET -0.7MAS 0.3MET 0.2RPL  
AJCA 05/05/2026 GPTAT 80%R 0.4 GJUI 12.6  
GJPI 75%R 78

MATOS DAIRY OWNER  
HILMAR, CA  
209-285-0001

COUNTYLINE LLC BREEDER  
TURLOCK, CA

ISDK VJ RAASTRUP HIHL GISLEV PJA100 236JE226  
JEDNK000000304171 GT6K BBR 100 JH1F JNS-TF  
CDCB GPTA S 04/01/2026 4681DAUS 1028HRDS 3%RIP  
99%R -353M 0.24% 27F 76%ILE  
99%R 0.14% 13P 366CM\$ 329NM\$ 243FM\$ 335GM\$  
3.5PL -0.7LIV 1.7DPR 2.8CCR 1.9HCR 2.79SCS  
0.2MFV 0.3DAB -1.3KET -1.0MAS 0.5MET 0.4RPL  
AJCA 04/01/2026 1879DAUS  
GPTAT 99%R -0.6 GJUI 10.9 GJPI 96%R 140

VALSIGNA STEVE 30482 86%  
JE840003139812442 GT PJA 100 BBR 100 JH1F JNS-TF  
DHIA HERD # 93-24-1009 CONTROL # 30482  
2-02 305 3 26060 4.9 1287 3.7 953 93DCR 3296C  
305 2X ME AVG 1L 27396M 1375F 1030P 3563C  
PPA 4062M 219F 138P / YD 2884M 173F 95P  
CDCB GPTA S 05/05/2026 2RECS 87%R 84%ILE  
404M 0.11% 41F 0.00% 15P 227CM\$ 224NM\$ 216FM\$  
0.1PL 0.3LIV -1.1DPR -1.7CCR -1.9HCR 3.04SCS 189GM\$  
0.1MFV -0.1DAB -0.1KET 0.5MAS 0.5MET -0.2RPL  
AJCA 05/05/2026 GPTAT 85%R 0.3 GJUI 12.1  
GJPI 83%R 89

JX JER-Z-BOYZ SSI GOALS {5}-P-ET PJA96 7JE1899  
USA 173862773 GT BBR 100 JH1F JNS-TF A2A2  
CDCB GPTA S 04/01/2026 1737DAUS 74HRDS 6%RIP  
99%R 214M -0.08% -4F 49%ILE  
99%R -0.03% 2P 185CM\$ 188NM\$ 199FM\$ 167GM\$  
3.2PL 1.9LIV 0.4DPR 1.0CCR 2.7HCR 2.87SCS  
0.1MFV 0.0DAB 0.3KET -2.2MAS 0.4MET 0.3RPL  
AJCA 04/01/2026 427DAUS  
GPTAT 98%R 0.3 GJUI 14.6 GJPI 97%R 75

COUNTYLINE CALIBAN 457  
JE840003235344039 GT PJA 100 BBR 100 JH1F JNS-TF  
CDCB GPTA S 05/05/2026 ORECS 77%R 43%ILE  
-161M -0.01% -10F 0.03% OP 21CM\$ 14NM\$ -4FM\$  
1.3PL 0.5LIV 0.1DPR 0.6CCR 2.0HCR 2.96SCS 5GM\$  
-0.1MFV -0.1DAB 0.3KET -0.8MAS -0.3MET -0.3RPL  
AJCA 05/05/2026 GPTAT 80%R -0.7 GJUI 7.4  
GJPI 76%R 43

SIRE: PRIMUS VICEROY CALIBAN-ET GJPI 85 31%ILE

NEXT DAM:  
FOOTHILL KALAHARI 30098 81%  
SIRE: FOREST GLEN KALAHARI GJPI 86 28%ILE

4TH DAM:  
FOOTHILL PERFORM 21104 74%  
2-10 305 2 21400 4.3 910 3.7 801 98DCR 2569C



# SUNSET CANYON MAUI SALLY

## 5560-ET USA 175187412 GT

SILVA, ERIC LEONARD BREEDER & OWNER  
 BEAVER, OR  
 503-398-5606



**BW KWYNN LIZZIE IF510-ET**  
 Grandam of Lot 34

BORN 12/31/2024 TATTOO /C5560 P2 PJA 100 BBR 100  
 FEMALE EFI 8.7% JH1F JNS-TF A1A2

CDCB GPTA S 06/02/2026 ORECS 79%R 28%ILE  
 285M -0.25% -35F -0.13% -15P -141CM\$ -108NM\$ -29FM\$  
 1.4PL 1.4LIV 0.0DPR -0.6CCR -0.5HCR 3.00SCS -127GM\$  
 -0.1MFV -0.1DAB -0.3KET 1.2MAS -0.1MET -0.1RPL  
 AJCA 06/02/2026 GPTAT 81%R 0.7 GJUI 20.4  
 GJPI 76%R 19  
 ST SR DF RA RW RL FA FU  
 -0.8 -0.3 0.1 L1.0 -0.4 P0.3 S0.4 1.0  
 RH RUW UC UD TP TL RTR RTS  
 1.1 0.9 0.5 S1.4 C0.4 S0.9 C1.3 B0.1

BRED: 10/29/2025 DUE: 08/04/2026 TO  
 MR CHROME LASPADA-ET PJA100 551JE1873  
 JE840003230462392 BBR 100 JH1F JNS-TF A2A2  
 CDCB GPTA S 04/01/2026 91DAUS 42HRDS 69%RIP  
 91%R -817M 0.23% 2F 27%ILE  
 92%R 0.08% -16P 26CM\$ 11NM\$ -22FM\$ 22GM\$  
 1.7PL 0.1LIV 1.3DPR 1.9CCR 1.5HCR 2.86SCS  
 -0.3MFV -0.3DAB -0.1KET 2.2MAS -0.1MET -0.2RPL  
 AJCA 04/01/2026 52DAUS  
 GPTAT 88%R 0.8 GJUI 19.4 GJPI 87%R 82

BRED USING SEXED SEMEN

SISTER(S):  
 BW VICTORIOUS SALLY J503-P 88%  
 SUNSET CANYON SIEMIC SALLY 5196-PP-ET 85%  
 1-07 212 2 11030 4.9 535 3.5 381 77DCR 1316C  
 SUNSET CANYON SIEMIC SALLY 5200-PP-ET 87%

SIRE:  
 AHLEM VALENTINO MAUI 21838 PJA100 203JE1385  
 USA 068951472 GT50K BBR 100 JH1C JNS-TF A1A2  
 CDCB GPTA S 04/01/2026 1837DAUS 223HRDS 3%RIP  
 99%R -414M -0.18% -54F 9%ILE  
 99%R -0.09% -33P -306CM\$ -275NM\$ -204FM\$ -307GM\$  
 2.3PL 1.6LIV 0.9DPR -0.3CCR -1.1HCR 3.08SCS  
 0.0MFV 0.0DAB -0.1KET 1.8MAS 0.0MET 0.0RPL  
 AJCA 04/01/2026 694DAUS  
 GPTAT 98%R 0.8 GJUI 22.3 GJPI 97%R -8

DAM:  
 BW OLIVER SALLY D240-P  
 USA 173545748 GT45K PJA 100 BBR 100 JH1F JNS-TF A1A2  
 TATTOO D240/D240  
 DHIA HERD # 92-23-0452 CONTROL # 1312  
 1-10 295 3 21870 4.4 969 3.3 722 103DCR 2493C  
 2-10 305 3 31820 4.2 1326 3.4 1087 104DCR 3626C  
 305 2X ME AVG 2L 29778M 1268F 1002P 3396C

2-04 83% 3-04 90% 4-02 93%  
 ST SR DF RA RW RL FA FU RH RUW UC UD TP TL RTR RTS  
 43 28 45 19 45 26 38 40 46 45 43 35 29 21 45 28

PPA 5610M 143F 127P / YD 3072M 59F 48P  
 CDCB GPTA S 05/05/2026 3RECS 86%R 35%ILE  
 955M -0.25% -3F -0.16% 4P -75CM\$ -40NM\$ 44FM\$  
 -1.5PL 0.0LIV -2.5DPR -2.7CCR -0.4HCR 3.05SCS -69GM\$  
 0.0MFV 0.1DAB -0.3KET -0.3MAS 0.2MET 0.0RPL  
 AJCA 05/05/2026 GPTAT 84%R 0.8 GJUI 16.7  
 GJPI 82%R 18

SISTER(S):  
 BW CITATION APPLE E760 83%



**BW KWYNN LIZZIE IF495-ET**  
 Full Sister to the Grandam of Lot 34



**BW MACHETE LIZZIE Y12**  
 Great-Grandam of Lot 34



**BW LEGAL PAOLA W573**  
 Fourth Dam of Lot 34

ALL LYNNS LOUIE VALENTINO-ET PJA100 7JE1038  
 USA 116279413 GT50K BBR 100 JH1C JNS-TF A2A2  
 CDCB GPTA S 04/01/2026 24725DAUS 2752HRDS 4%RIP  
 99%R 3M -0.10% -20F 18%ILE  
 99%R -0.04% -8P -103CM\$ -93NM\$ -69FM\$ -172GM\$  
 1.1PL 2.8LIV -1.7DPR -2.9CCR -1.4HCR 2.93SCS  
 0.2MFV 0.2DAB 0.1KET 2.3MAS 1.5MET 0.4RPL  
 AJCA 04/01/2026 10742DAUS  
 GPTAT 99%R 0.4 GJUI 16.3 GJPI 99%R 19

AHLEM HEADLINE MAID 34174-ET 90%  
 USA 069041380 GT3K PJA 100 BBR 100 JH1F JNS-TF  
 TATTOO /L4174  
 DHIA HERD # 93-24-0224 CONTROL # 34174  
 1-09 305 2 15200 5.1 771 3.5 536 97DCR 1853C  
 3-01 305 3 21740 4.8 1038 3.5 761 96DCR 2630C  
 5-03 268 3 21190 4.6 983 3.4 730 93DCR 2522C  
 6-02 305 3 25410 4.5 1140 3.5 878 95DCR 3034C  
 305 2X ME AVG 4L 20553M 992F 728P 2516C  
 PPA -31M -2F -57P / YD -987M -33F -70P  
 CDCB GPTA S 05/05/2026 4RECS 91%R 18%ILE  
 -531M 0.01% -24F -0.07% -33P -296CM\$ -268NM\$ -205FM\$  
 -1.3PL 0.1LIV 1.6DPR 1.3CCR -2.0HCR 3.20SCS -226GM\$  
 -0.3MFV -0.1DAB -0.8KET -0.5MAS -1.1MET -0.1RPL  
 AJCA 05/05/2026 GPTAT 88%R 0.1 GJUI 18.4  
 GJPI 88%R -13

DUTCH HOLLOW OLIVER-P PJA100 7JE1219  
 USA 067184544 GT50K BBR 100 JH1F JNS-TF A2A2  
 CDCB GPTA S 04/01/2026 14951DAUS 1915HRDS 4%RIP  
 99%R 19M 0.00% OF 22%ILE  
 99%R -0.06% -10P -50CM\$ -35NM\$ 1FM\$ -71GM\$  
 -0.1PL 0.1LIV -1.8DPR -2.2CCR -2.9HCR 3.02SCS  
 0.1MFV 0.0DAB 0.3KET -0.6MAS 0.5MET -0.1RPL  
 AJCA 04/01/2026 6317DAUS  
 GPTAT 99%R 0.6 GJUI 19.2 GJPI 99%R 16

BW KWYNN LIZZIE IF510-ET 90%  
 USA 119956472 GT45K PJA 100 BBR 100 JH1C JNS-TF  
 TATTOO IF510/IF510  
 DHIA HERD # 93-16-0434 CONTROL # 13  
 1-09 305 3 20890 4.8 997 3.9 812 103DCR 2724C  
 3-06 305 3 28080 4.6 1305 3.8 1077 103DCR 3585C  
 305 2X ME AVG 2L 24882M 1180F 981P 3252C  
 PPA 2575M 119F 95P / YD 1219M 38F 45P  
 CDCB GPTA S 05/05/2026 3RECS 85%R 47%ILE  
 208M 0.01% 13F 0.00% 7P 39CM\$ 38NM\$ 35FM\$  
 -1.7PL -0.6LIV -3.3DPR -3.3CCR 1.5HCR 2.98SCS 9GM\$  
 0.0MFV 0.0DAB -0.1KET -0.8MAS -0.6MET -0.1RPL  
 AJCA 05/05/2026 GPTAT 84%R 1.1 GJUI 19.8  
 GJPI 82%R 42

SIRE: CDF KARBALA KWYNN GJPI 61 22%ILE

SISTER(S):  
 BW KWYNN LIZZIE IF495-ET 91%  
 3-00 305 3 29900 4.5 1339 3.9 1162 103DCR 3759C  
 BW KWYNN LIZZIE IF502-ET 86%  
 2-10 305 3 26570 4.8 1282 3.7 978 103DCR 3383C  
 BW KWYNN LIZZIE IF514-ET 81%  
 3-05 305 3 28060 5.5 1530 3.8 1079 103DCR 3734C  
 BW NXLEVEL LIZZIE IF566-ET 90%  
 4-06 305 3 25490 4.1 1054 3.9 1004 104DCR 3086C  
 BW NXLEVEL LIZZIE IF567-ET 87%  
 3-04 305 2 23340 4.9 1135 4.1 954 98DCR 3145C  
 BW LISTOWEL LIZZIE IF577-ET 82%  
 2-10 305 3 24020 5.0 1213 3.7 893 103DCR 3089C

NEXT DAM:  
 BW MACHETE LIZZIE Y12 90%  
 4-02 365 3 33610 4.5 1519 3.9 1310 DHIR 4254C  
 SIRE: SUNSET CANYON MACHETE-ET GJPI 23 31%ILE

4TH DAM:  
 BW LEGAL PAOLA W573 90%  
 2-09 305 3 25710 5.1 1314 3.8 989 104DCR 3423C



**LAWTONS CITATION ELSIE, E-94%**  
Fourth Dam of Lot 35



**LAWTONS ASKN EDEN**  
**JE840003286234839 GT9K**

BORN 11/03/2024 TATTOO /T409 P1 PJA 100 BBR 100  
FEMALE EFI 9.2% JH1F JNS-TF A2A2

CDCB GPTA S 06/02/2026 ORECS 75%R 21%ILE  
-505M 0.00% -26F 0.00% -19P -220CM\$ -211NM\$ -194FM\$  
-0.1PL 1.2LIV 0.1DPR -0.4CCR 0.6HCR 3.15SCS -223GM\$  
-0.1MFV 0.1DAB -0.2KET 0.8MAS 0.8MET 0.4RPL  
AJCA 06/02/2026 GPTAT 78%R 0.4 GJUI 13.8  
GJPI 72%R -6  
ST SR DF RA RW RL FA FU  
-0.3 0.4 -0.2 H0.2 0.3 P0.7 S0.3 0.3  
RH RUW UC UD TP TL RTR RTS  
-0.1 1.0 0.4 D0.4 C0.3 S0.7 C0.2 B0.1

BRED: 02/09/2026 DUE: 11/15/2026 TO  
PRIMUS CRAZE STARLORD-ET PJA99 7JE1726  
JE840003141725644 BBR 100 JH1F JNS-TF A2A2  
CDCB GPTA S 04/01/2026 3560DAUS 280HRDS 12%RIP  
99%R 56M 0.08% 19F 85%ILE  
99%R -0.03% -3P 361CM\$ 367NM\$ 380FM\$ 339GM\$  
5.3PL 3.9LIV 1.8DPR 2.6CCR 1.4HCR 2.94SCS  
0.0MFV 1.0DAB 0.6KET 2.9MAS 1.5MET 0.3RPL  
AJCA 04/01/2026 1089DAUS  
GPTAT 99%R 0.6 GJUI 19.7 GJPI 99%R 141

SIRE:  
ISAU BROOKBORA VALENTINO ASKN PJA100 523JE1900  
JEAUS00000666936 GT BBR 100  
CDCB GPTA 04/01/2026 49DAUS 20HRDS 82%RIP  
89%R -655M 0.05% -23F 11%ILE  
90%R 0.06% -13P -176CM\$ -186NM\$ -209FM\$  
-191GM\$  
-0.9PL 0.7LIV -0.3DPR -1.1CCR -0.7HCR 2.97SCS  
-0.1MFV -0.3DAB -0.5KET 1.8MAS 0.6MET 0.1RPL  
AJCA 04/01/2026 29DAUS  
GPTAT 86%R 0.1 GJUI 11.1 GJPI 85%R 4

DAM:  
LAWTONS ENGINEER ESSENCE  
JE840003227973169 PJA 100  
TATTOO /T364  
DHIA HERD # 21-48-0116 CONTROL # 4364  
1-11 305 2 17490 5.1 885 3.6 633 101DCR 2189C  
3-00 305 2 20440 5.4 1094 3.6 737 102DCR 2548C  
305 2X ME AVG 2L 22396M 1149F 808P 2796C  
2-04 88% 3-01 90% 4-03 91%  
ST SR DF RA RW RL FA FU RH RUW UC UD TP TL RTR RTS  
32 39 45 20 36 29 35 45 42 37 42 24 32 20 39 34

PPA -2476M -64F -80P / YD -2215M -56F -65P  
CDCB PTA 04/01/2026 3RECS 53%R 19%ILE  
-915M 0.15% -18F 0.05% -26P -238CM\$ -235NM\$ -232FM\$  
0.0PL 0.3LIV 0.1DPR -0.4CCR -2.0HCR 3.24SCS -248GM\$  
-0.3MFV -0.1DAB 0.0KET 0.9MAS 0.0MET 0.2RPL  
AJCA 04/01/2026 PTAT 48%R 0.6 JUI 16.5  
JPI 46%R -7

SISTER(S):  
LAWTONS MEGAPOWER EDIE 87%  
2-00 305 2 19660 6.0 1171 3.7 735 101DCR 2543C

LAWTON MERLE & TIMOTHY BREEDER & OWNER  
NEWARK VALLEY, NY  
607-642-8169

ALL LYNNS LOUIE VALENTINO-ET PJA100 7JE1038  
USA 116279413 GT50K BBR 100 JH1C JNS-TF A2A2  
CDCB GPTA S 04/01/2026 24725DAUS 2752HRDS 4%RIP  
99%R 3M -0.10% -20F 18%ILE  
99%R -0.04% -8P -103CM\$ -93NM\$ -69FM\$ -172GM\$  
1.1PL 2.8LIV -1.7DPR -2.9CCR -1.4HCR 2.93SCS  
0.2MFV 0.2DAB 0.1KET 2.3MAS 1.5MET 0.4RPL  
AJCA 04/01/2026 10742DAUS  
GPTAT 99%R 0.4 GJUI 16.3 GJPI 99%R 19

BROOKBORA STANDARD LADY 255  
JEAUS00000600997 GT PJA 100 BBR 100 JH1C JNS-TF  
TATTOO N2H/4569  
CDCB GPTA S 05/05/2026 ORECS 80%R 19%ILE  
-1046M 0.18% -20F 0.11% -20P -217CM\$ -236NM\$ -279FM\$  
-2.4PL -1.7LIV 2.0DPR 1.8CCR -1.7HCR 2.86SCS -161GM\$  
-0.3MFV -0.7DAB -0.2KET 1.9MAS -0.1MET 0.1RPL  
AJCA 05/05/2026 GPTAT 81%R -0.7 GJUI 2.9  
GJPI 78%R 5

ENNISKILLEN ENGINEER 401 PJA100 224JE2479  
JECAN000012038719 GT99K BBR 100 JH1F JNS-TF A1A2  
CDCB GPTA S 04/01/2026 753DAUS 248HRDS 5%RIP  
96%R -1530M 0.27% -29F 9%ILE  
96%R 0.08% -44P -300CM\$ -298NM\$ -298FM\$ -306GM\$  
0.5PL 2.8LIV 2.0DPR 0.3CCR -3.4HCR 3.21SCS  
-0.3MFV -0.1DAB 0.0KET 1.0MAS 0.1MET 0.5RPL  
AJCA 04/01/2026 367DAUS  
GPTAT 94%R 0.4 GJUI 16.2 GJPI 93%R -21

LAWTONS CHROME ENVY 92%  
JE840003210965505 PJA 100  
TATTOO /T334  
DHIA HERD # 21-48-0116 CONTROL # 4334  
1-11 305 2 19130 5.3 1005 3.7 711 101DCR 2459C  
3-00 305 2 23720 5.3 1264 3.7 872 102DCR 3016C  
4-00 288 2 21330 5.2 1105 3.6 775 102DCR 2680C  
5-00 305 2 23030 5.0 1150 3.6 823 102DCR 2845C  
305 2X ME AVG 4L 23977M 1228F 873P 3018C  
PPA -967M -1F -21P / YD -299M 10F 2P  
CDCB PTA 04/01/2026 4RECS 59%R 38%ILE  
-82M 0.06% 7F 0.03% 2P -12CM\$ -18NM\$ -31FM\$  
-0.4PL -2.1LIV -1.1DPR -1.0CCR -0.5HCR 3.04SCS -21GM\$  
-0.3MFV -0.1DAB 0.1KET 0.8MAS -0.2MET 0.0RPL  
AJCA 04/01/2026 PTAT 52%R 0.6 JUI 15.0  
JPI 53%R 48  
SIRE: RIVER VALLEY CECE CHROME-ET GJPI 64 27%ILE

NEXT DAM:  
LAWTONS BARNABAS EDEN  
SIRE: JARS OF CLAY BARNABAS GJPI -10 10%ILE

4TH DAM:  
LAWTONS CITATION ELSIE 94%  
5-09 305 2 31030 4.9 1530 3.6 1128 102DCR 3901C



# History of the National Heifer Sale

Year	Location	Number Sold	Average Selling Price	Top Selling Animal(s)
1958	Louisville, Ky.	48	\$502.60	\$1,250
1959	Hagerstown, Md.	49	537.24	1,200
1960	Fresno, Calif.	46	460.87	1,600
1961	Corpus Christi, Texas	41	437.44	1,275
1962	Woodstock, Vt.	39	485.64	1,575
1963	Grand Rapids, Mich.	40	448.38	1,100
1964	Biltmore, N.C.	30	346.67	675
1965	Centerville, Utah	41	453.66	1,175
1966	Louisville, Ky.	43	636.05	1,800
1967	Houston, Texas	32	578.91	1,350
1968	Columbus, Ohio	22	1,286.36	2,500
1969	Waconia, Minn.	52	587.98	1,275
1970	Collegeville, Penna.	44	621.59	1,500
1971	Reno, Nev.	48	796.88	2,600
1972	Ocala, Fla.	47	790.43	2,450
1973	Lenox, Mass.	58	914.22	2,000
1974	Puyallup, Wash.	32	1,192.97	3,300
1975	Louisville, Ky.	34	1,216.18	5,100
1976	Staunton, Va.	40	1,053.12	5,100
1977	Elkhorn, Wis.	40	1,006.25	2,600
1978	Rochester, N.Y.	35	1,641.43	3,800
1979	Columbia, S.C.	41	2,517.07	5,500
1980	Vancouver, Wash.	43	2,290.70	10,500
1981	Woodstock, Vt.	42	2,857.98	7,200
1982	Wichita, Kans.	44	2,269.32	6,500
1983	Wooster, Ohio	41	1,971.95	7,100
1984	Monterey, Calif.	44	1,804.54	4,200
1985	Quarryville, Penna.	48	1,743.23	5,000
1986	Lewisburg, Tenn.	44	2,109.09	5,100
1987	Eau Claire, Wis.	51	2,487.25	11,500
1988	Cumberland, Maine	54	2,705.56	13,800
1989	Cedar Rapids, Iowa	47	2,301.06	5,500
1990	Boise, Idaho	50	2,982.00	8,500
1991	Hagerstown, Md.	56	2,636.00	6,500
1992	Lansing, Mich.	44	2,537.50	10,000
1993	Greensboro, N.C.	51	2,992.16	7,700
1994	San Antonio, Texas	48	3,353.13	10,100
1995	Schodack Landing, N.Y.	64	2,807.81	7,500
1996	Ridgefield, Wash.	41	2,639.02	10,000
1997	Indianapolis, Ind.	49	2,629.59	9,000
1998	Shelburne, Vt.	56	2,852.68	6,000
1999	Jordan, Minn.	47	3,182.98	7,500
2000	Charleston, S.C.	45	3,626.97	12,000
2001	Green Bay, Wis.	61	2,742.62	7,800
2002	Sacramento, Calif.	62	3,506.45	8,250
2003	Columbus, Ohio	77	2,620.13	8,500
2004	Monroe, Wash.	62	3,543.55	9,100
2005	Washington, Penna.	95	3,262.11	14,100
2006	Murfreesboro, Tenn.	66	2,759.09	6,600
2007	Rock Rapids, Iowa	55	3,554.51	8,400
2008	Waynesville, N.C.	61	4,411.67	15,100
2009	Syracuse, N.Y.	63	3,200.00	11,300
2010	Dayton, Ore.	48	4,547.40	11,000
2011	Arlington, Wis.	72	4,247.92	27,000
2012	Fryeburg, Maine	44	4,684.09	27,100
2013	Amarillo, Texas	47	6,362.77	26,000
2014	Alexandria, Va.	34	6,555.88	40,000
2015	East Peoria, Ill.	38	3,889.47	13,000
2016	San Diego, Calif.	40	4,740.00	15,700
2017	Gettysburg, Pa.	57	3,210.53	20,000
2018	Canton, Ohio	41	7,190.85	67,500
2019	Saratoga Springs, N.Y.	35	10,308.57	103,000
2020	Columbus, Ohio	15	10,996.88	42,000
2021	Donahue, Iowa	27	11,138.89	85,000
2022	McMinnville, Oregon	27	7,537.04	48,500
2023	Onalaska, Wisconsin	34	4,892.65	27,000
2024	Springfield, Massachusetts	30	7,748.33	77,000
2025	Lexington, Kentucky	40	3,799.38	11,500

To date, 3,142 lots have sold in the National Heifer Sale, with a grand total of \$9,008,790 and an overall average of \$2,867.22. The top selling heifer sold for \$103,000 in 2019. To date more than \$900,000 has been returned to the national youth development programs.

# It all comes down to the milk.

## Your Milk Can Be More.

Milk is the lifeblood of your dairy and its quality is the measure for your success. From genetic insights to real-time, on-the-ground expertise, Zoetis offers comprehensive, flexible milk quality solutions for your herd. **Zoetis can help you get more from your operation, so you can get more from your milk.** [MilkCanBeMore.com](https://www.milkcanebmore.com)

All trademarks are the property of Zoetis Services LLC or a related company or a licensor unless otherwise noted.  
©2024 Zoetis Services LLC. All rights reserved. GDR-01040

**zoetis** Milk Quality

# Thank you!

TO OUR SPONSORS

### **Heritage** - \$15,000 - \$24,999

- AllFlex/Merck

### **Gateway Arch** - \$5,000 - \$7,499

- Trans-Ova Genetics
- Rector Jersey Farm
- Neogen

### **Ozark** - \$2,500 - \$4,999

- Zoetis
- Illinois Jersey Cattle Club  
*in memory of Ray & Margaret Schooley*
- Select Sires Member Cooperative
- DFA
- Goff-Bolls
- Prairie Farms

### **Mark Twain** - \$1,000 - \$2,499

- Semex/Boviteq
- Riverbend Creamery
- Piedmont Jerseys
- DMI
- Midwest Dairy Association
- Donnie Sherman Youth Fund
- Albright Jerseys LLC
- Cowbuyer.com
- Missouri Farm Bureau
- Dr. Katharine Knowlton

### **Mighty Missouri** - \$500 - \$999

- Jerseyland Sires
- Prairie Farms
- St. Louis District Dairy Council
- Hiland Dairy Foods

### **In-Kind Donations**

- Hammons Products
- Miller Land and Cattle Company
- Springfield Chamber of Commerce
- Marcoot Jersey Creamery
- Cabot Cheese
- StarStruck Jerseys

*Special thanks to the Missouri planning committee:*  
**Karla Deaver, Stacy Dohle, and Janice Rector**





LOT

# INDEX TO CONSIGNORS

CONSIGNOR, CITY, STATE	LE	RE	LOT
Ahlem Farms Partnership, Denair, CA.....	90301.....	90301.....	30
Ahlem, Grant, Hilmar, CA.....	56076.....	56076.....	16
.....	56310.....	56310.....	14
Allen, Tommy, Reedsburg, WI.....	11915.....	11915.....	2
Avila Richard & Jennifer M, Dalhart, TX.....	2522.....	2522.....	23
Chittenden, Maxwell S, Schodack Lndg, NY.....	10664.....	10664.....	19
D & D Jerseys, Newton, WI.....	C3.....		6
Ela May Genetics, Arlington, WI.....	37.....	37.....	26
FKG Jerseys, Acampo, CA.....	140.....	140.....	20
Gomes Jersey Dairy, LLC, Tillamook, OR.....	5027.....	5027.....	7
Jerseyland Sires, Turlock, CA.....	55773.....	55773.....	28
Kirchdoerfer Jerseys, Cape Girardeau, MO.....	K506.....	K506.....	24
Krull, Ryan, George, IA.....	RK129.....	129.....	17
.....	RK145.....		18
.....	RK141.....		21
Lawton Merle & Timothy, Newark Valley, NY.....		T409.....	35
Martin Dairy LLC, Tillamook, OR.....	4352.....	4352.....	4
.....	3774.....	3774.....	D
Matos Dairy, Hilmar, CA.....	6087.....	6087.....	33
.....	6443.....	6443.....	25
.....	51792.....	51792.....	31
Metcalf, Corey, Milton, WI.....	2706.....	2706.....	B
Misty Meadow Dairy, Tillamook, OR.....	39052.....	39052.....	12
Noble Stuart, Elaine, Maria Jo & Wesley, Gillett, PA.....	549.....	549.....	9A
.....	534.....	534.....	9D
.....	550.....	550.....	9B
.....	560.....	560.....	9C
Pine Tree Dairy, Marshallville, OH.....	1501.....	1501.....	1
.....	1444.....	1444.....	27
.....	1413.....	1413.....	29B
.....	1429.....	1429.....	29A
Rock Bottom Dairy, Alvord, IA.....	20938.....	20938.....	5
.....	21117.....	21117.....	3
Silva, Eric Leonard, Beaver, OR.....		C5560.....	34
.....		C5968.....	11
Strack-View Farms LLC, Adell, WI.....	8207.....	8207.....	15
.....	8104.....	8104.....	32
Sunwest Jersey Dairy, Hilmar, CA.....	28900.....	28900.....	22
Victory Farms LLC, Revillo, SD.....	68859.....	68859.....	C
Vierra Dairy Farms, Hilmar, CA.....	43831.....	43831.....	13
Wickstrom Jersey Farms Inc., Hilmar, CA.....	31371.....	31371.....	10A
.....	15549.....	15549.....	A
.....	31353.....	31353.....	10B
Zumbach, Jennifer, Coggon, IA.....	KJ.....	572.....	8

# PROVEN POWER

Select Sires' proven Jersey lineup delivers reliable, consistent and athletic cows that enhance efficiency and drive profitability.

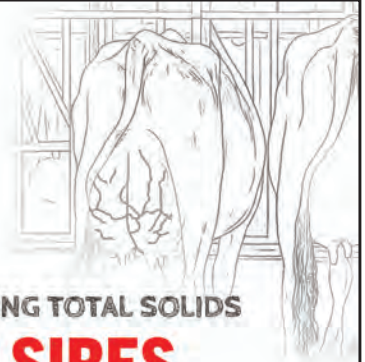

DELIVERING JPI™ LEADERS

**9 SIRES**

AT OR ABOVE +130 JPI

Our proven lineup is sired by 12 unique sires, and 12 unique maternal grandsires!

BOOSTING TOTAL SOLIDS

**8 SIRES**

AT OR ABOVE +45 CFP

PROVEN LINEUP AVERAGES:

**+126**

JPI

**+345**

HHP\$\*

**+418**

MILK

**+42**

CFP

**+0.7**

DPR

**2.92**

SCS

**105**

Z MAST

**+0.5**

TYPE

**+16.1**

JUI™

**96%**

Y REL.

Scan the QR code to see how Select Sire's proven lineup drives your herd's genetic progress.



**YOUR SUCCESS** *Our Passion.*

Phone: (614) 873-4683 • [www.selectsires.com](http://www.selectsires.com)

Averages do not include Showcase™ sires, 04/26 CDCB-S/AJCA Genomic Evaluations. Evaluations in this advertisement are Powered by CDCB™.™ JUI and JPI are trademarks of the American Jersey Cattle Association. Showcase is a trademark of Select Sires Inc. \*HHP\$, Your Success Our Passion, and the Select Sires logo are registered trademarks of Select Sires Inc., Plain City, Ohio.



TODAY IS YOUR OPPORTUNITY  
**TO BUILD THE TOMORROW YOU WANT.**

At Trans Ova Genetics, we empower breeders to build a legacy of excellence with a full suite of reproductive technologies. Today's choices shape tomorrow's success—and with our proud partnership with Midwest Embryo Transfer Service, we're making it even easier to access the tools you need to leave a lasting impact for the next generation.

For a full list of locations, visit [www.transova.com](http://www.transova.com)

**TRANS OVA**  
 genetics

EMBRYO TRANSFER • IN VITRO FERTILIZATION • SEXED SEMEN  
 DONOR HOUSING • RECIPIENT OPTIONS • GENETIC PRESERVATION • CLONING

# American Jersey Cattle Association National All-Jersey Inc.



We need you. You need us.  
**Support the programs that  
make your Jersey  
experience top notch.**

Name: \_\_\_\_\_

AJCA Account Number: \_\_\_\_\_ Phone: \_\_\_\_\_

Address: \_\_\_\_\_

City/State/Zip Code: \_\_\_\_\_

Email: \_\_\_\_\_

Credit Card Number: \_\_\_\_\_

Security Code: \_\_\_\_\_ Expiration: \_\_\_\_\_

Visa  MasterCard  American Express  Discover

*Donations accepted  
by check, debit or  
credit card. When  
paying by debit or  
credit card, a \$3.00  
Convenience Fee will  
be assessed.*

Check enclosed

Check the fund you would like to donate to \$ amount

AJCC Research Foundation \_\_\_\_\_

AJCA Scholarship Fund \_\_\_\_\_

Jersey Youth Academy \_\_\_\_\_

Maurice Core Youth Fund \_\_\_\_\_

Charlene Nardone Queen Fund \_\_\_\_\_

Fred Stout Experience Fund \_\_\_\_\_

*All funds except for the Charlene Nardone Queen Fund are 501(c)(3)*

6486 E. Main Street, Reynoldsburg, OH 43068 614.861.3636 USJersey.com



2025 High Seller

**PEAK 236297 {6}-ET**

Purchased by Pine Tree Dairy, OH, for \$11,500.  
She was consigned by Peak Genetics, WI.



2025 Second High Seller

**JX AHLEM ALTAMALACHI**

**CHARM 69191 {6}**

Purchased by STGenetics for \$11,100.  
She was consigned by Ahlem Farms  
Partnership, CA

