

Wisconsin

State Jersey Sale via CowBuyer.com

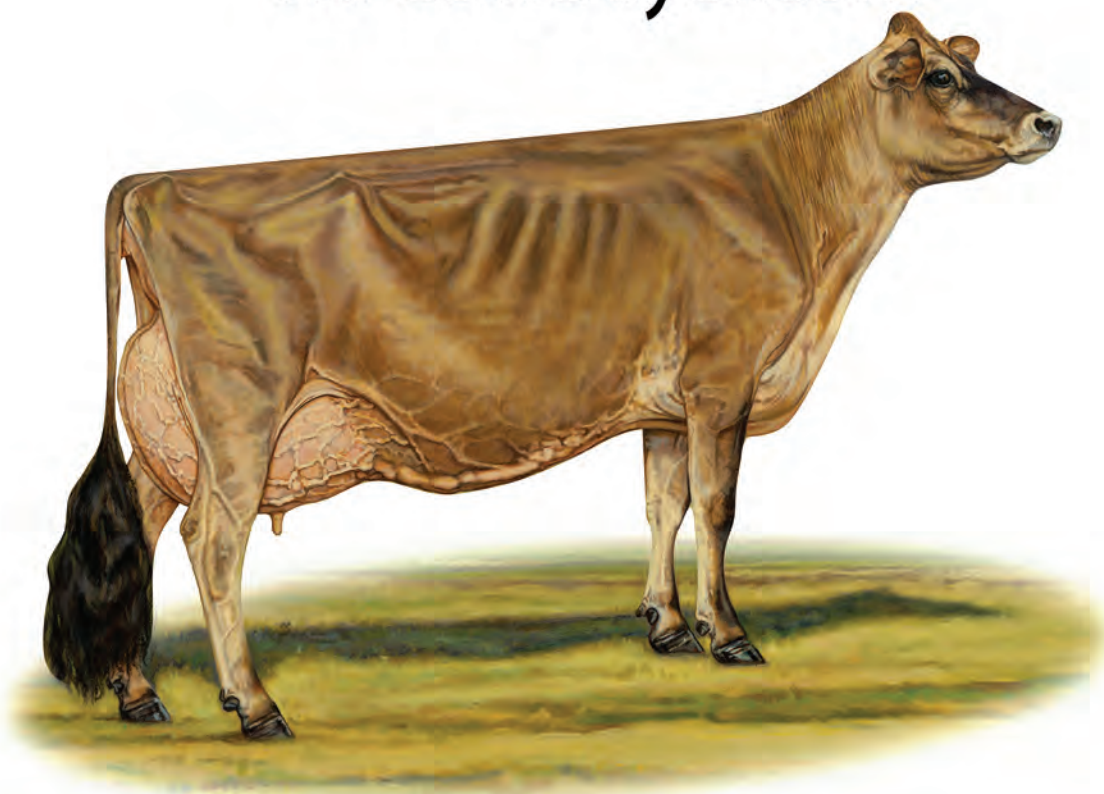

From May 9 to May 12, 2022 on www.CowBuyer.com
Bidding closes May 12 starting at 12:30 (CDT). Log on to bid.

TERMS AND CONDITIONS FOR CONSIGNMENT SALES *Adopted December 31, 2005 by the American Jersey Cattle Association*

TERMS: The terms of the sale are cash, check, or wire transfer for the full purchase price in U.S. funds on sale day. Parties unknown to the seller or sale management must furnish a statement or letter from his/her bank or a certified check. The seller, sponsor, or sale manager reserves the right to require payment by wire transfer, certified check, or in cash. If other arrangements for payment are made with the seller, a written agreement acknowledging such terms and signed by both parties must be filed with the sale clerk prior to release. All payments must be made to the sale clerk. No release will be given prior to a satisfactory settlement, whereupon a signed order from the clerk must be presented to the loading supervisor. Seller retains title until payment has been honored unless other arrangements are made. Buyers are entitled to warranties as listed below only after full compliance with these terms.

SALE POSITIVE: The highest bidder shall be the buyer. Every animal is pledged to absolute sale unless withdrawn for cause as determined by the sale manager. In case of dispute the animal shall again be put up for advance bids, and if there be no advance bid, the animal shall be sold to the person from whom the auctioneer accepted the last bid. If two or more claim the bid, the auctioneer shall indicate the party whose bid was recognized. Other claimants will be given an opportunity to increase the bid. Bidding directly or indirectly on an animal in which the bidder or any person for whom the bid is made has an ownership interest is prohibited unless the intention to bid is disclosed specific to each animal in the catalog or announced from the auction stand.

CERTIFICATES OF REGISTRATION: Certificates of registration or identification (whichever applies) showing transfer to the buyer on the records of the American Jersey Cattle Association will be furnished by the seller for each animal at no cost within a reasonable period of time. An animal may not be transferred back to the seller for a period of one year except at the discretion of the American Jersey Cattle Association. Registration certificates show registration on the records of the American Jersey Cattle Association, but are not documents of title.

CATALOG INFORMATION: The material in the sale catalog has been carefully edited. Any errors, omissions, or information noted after printing of the catalog will be announced from the auction stand. Such announcements will take precedence over printed matter in the catalog. In any event, neither the sponsor nor the sale manager shall be responsible for errors or omissions.

RISK: All animals are at the buyer's risk as soon as struck off, but will be cared for at no cost for 24 hours. Buyers must make arrangements for care of their purchases beyond the 24 hour period. Animals are solely at the seller's risk prior to being struck off, including that time while under the care and supervision of the sponsor or sale manager.

WARRANTIES:

(a) **Title.** The seller warrants clear title to the animal and other items sold and the right to sell the same.

(b) **Breeding.** The seller guarantees his/her animals to be breeders, but not beyond the purchase price, with the following understanding:

Males: Should any bull within four months after the sale date or within four months after reaching the age of fourteen months, whichever is later, fail to prove a breeder after being used on a registered Jersey female known to be a breeder, the matter shall be reported in writing to the seller who shall have four months from the date the bull is returned to him/her to prove him to be a breeder, before refunding the full purchase amount or making other satisfactory settlement with the buyer.

Females: Any female that has freshened normally within ninety days prior to the date of sale is, by that fact, considered to be a breeder. Should any other female when fresh over ninety days fail to become pregnant within four months of the sale date, or if she is less than sixteen months old when sold fail to become pregnant by the time she reaches the age of twenty months, after having been bred to a registered Jersey bull known to be a breeder and after having been treated by a licensed veterinarian, the matter shall be reported in writing to the seller within 90 days of the applicable limit, and the seller shall then have the privilege for four months after receiving the animal to prove her a breeder before refunding the full purchase price or making other settlement satisfactory to the buyer. Females bred when sold and pronounced in calf are presumed to be pregnant, but pregnancy is not guaranteed unless so announced. The seller makes no warranty that pregnant females will deliver calves or that they will carry them full term. Superovulation or flushing of a female after the sale negates any breeding warranty. Unless notice has been given to the sale manager prior to sale date and is noted in the catalog or announced from the auction stand that a female has been superovulated or flushed prior to sale date, the seller warrants that such is not the case. For animals that have been superovulated or flushed, a complete record of all embryo transfer offspring, pregnancies, and frozen embryos by service sire are to be given to the sale manager.

(c) **Embryos.** Only Grade 1 embryos collected and processed by an embryo transfer business (ETB) certified by the American Embryo Transfer Association (AETA) will be sold. Sale manager will have a copy of the Certificate of Embryo Recovery and Certificate of Freezing (AETA Forms A and C) before and during any sale.

(d) **Choice of Pregnancy.** Should an animal chosen from a specified flush fail to meet the breeding warranties, or should an animal of the sex specified by the buyer not result from a specified flush, the buyer and seller will take the following steps:

1. Seller will offer the choice of remaining animals from the specified flush, and/or

2. Seller will offer the choice of another flush already implanted or of a future flush. If the buyer accepts the choice of a future flush, unless otherwise agreed no interest will be charged to the buyer, but payment schedules will remain the same.

3. If neither of the above options are acceptable to the buyer, the seller will make full refund of all payments received.

(e) **Limited Warranties.** The Seller makes no other warranties, express or implied, including without limitation, merchantability or fitness for a particular purpose. All warranties cease when an animal is resold or transferred by the original purchaser.

HEALTH CERTIFICATE: The seller will provide to the buyer an official health certificate for interstate shipment of each animal. No warranty is made as to the condition or health of the animal or the result of any future health test or as to the condition of an animal's udder following calving. Herd and/or area accreditation and certification status and calfhood vaccination status will be printed in the catalog or announced from the auction stand. Health tests and condition for export sales to foreign countries or states with special health requirements are the sole responsibility of the buyer unless otherwise announced from the auction stand or otherwise agreed prior to sale between the seller and the potential buyer.

SHIPPING: Assistance will be given in loading and shipping animals after the sale but no risk is assumed by anyone associated with the sale when such assistance is given. All costs, risks and responsibilities are borne by the buyer, and transportation charges on all animals subject to adjustment shall be paid by the buyer, unless other arrangements are made.

ABSENTEE BIDDERS: While it is preferable for prospective bidders to attend the sale in person, for the convenience of those not present, members of the sales force will represent you at the sale. Others handling bids for absentee buyers should identify themselves to the sponsor or sale manager before the sale to ensure that the terms of the sale are complied with. Any person handling a bid for an absentee buyer does so as agent only and is not responsible to the buyer for any animal he may purchase in that capacity.

RESPONSIBILITY: The seller is solely responsible for all warranties, as to animals or other property offered for sale. The sale manager, auctioneer and sponsor are acting as agents only and are not responsible for the title, condition, quality, fitness, or productiveness of any animals or other items sold.

Examination of all purchases should be made immediately after purchase, and any complaint must be reported to the sale manager before the close of the sale. Neither the sale manager, the sponsor, the seller, the auctioneer, nor anyone associated with the sale shall be responsible for accident, injury or property loss to anyone attending the sale. The sale manager, sponsor, and auctioneer shall not be liable for payment of the purchase price of any animal or other item sold. In submitting entries and/or selling animals or other items, the seller agrees to the terms and conditions set forth herein and assumes full responsibility of his or her animals.

PENALTIES: Violations of these terms and conditions shall be considered unethical sales practices and shall subject the violator to such penalties as may be imposed by the American Jersey Cattle Association.

Wisconsin State Jersey Sale

Bid online from May 9 to May 12 at www.CowBuyer.com

Closeout starts at 12:30 (CDT)

Sale Staff:

Greg Lavan	JMS Manager	614/216-8838
Kristin Paul	AJCA-NAJ Area Representative	209/402-5679
Danielle Brown	AJCA-NAJ Area Representative	614/266-2419
Sydney Endres	AJCA-NAJ Area Representative	614/313-5818
Neal Smith	AJCA Executive Secretary.....	209/988-0601

Any member of the sales staff would be glad to handle your phone or email bids in complete confidence.



Discover, Visa, MasterCard, and American Express accepted.

NOTICE TO ALL BIDDERS ON A CHANGE TO PAYMENT TERMS: Cash, Check, Debit Card, Visa, MasterCard, American Express or Discover accepted. 3% buyer's premium on all sales with 3% waived for cash or check.



Bid live online at CowBuyer.com
Sale will close online on Thursday,
May 12 beginning at 12:30 p.m. CDT.



JMS
Jersey Marketing Service

6486 E. Main Street, Reynoldsburg, OH 43068
614.861.3636 (office) 614.322.4496 fax
JMS@USJersey.com | <http://JMS.USJersey.com>



The pedigrees in this catalog are prepared by sale management using the most recent pedigree information available. Breeding and production information is provided to us by the consignors. Although information is verified to the best of sale management's knowledge, management cannot guarantee against errors or omissions.

All announcements from the box on sale day, take precedence over printed materials.

ON THE COVER
Side view from THE JERSEY paintings by Bonnie L. Mohr, commissioned by the American Jersey Cattle Association.
Copyright © American Jersey Cattle Association 2018
All Rights Reserved

The American Jersey Cattle Association and National All-Jersey Inc., promote the use of authentic and unaltered photographic images of Jersey animals, and disapproves of the use of any photographic images that alter the body of the Jersey animal. The American Jersey Cattle Association therefore requests that all photographic images of Jersey animals submitted for publication in catalogs of Jersey Marketing Service contain no alterations to the body of the animal.

Despite its best efforts to ensure that only unaltered photographs of Jersey animals are used in this publication, the American Jersey Cattle Association cannot guarantee that every photographic image of a Jersey animal is authentic and unaltered.



**DODAN LH LEMONHEAD TUREEN, E-91%
SAME FAMILY AS LOT 1**



**DODAN LH THYME LIST THETA, VG-83%
SISTER TO THE DAM OF LOT 1**



**DODAN LH VISIONARY TESSA, E-90%
SISTER TO GRANDAM OF LOT 1**

LOT 1 DODAN LH TINSEL FEDERER TICKLE-PP JE840003215006176 GT

BORN 09/01/2021 TATTOO W48/ P9 BBR 100
 FEMALE EFI 7.6% JH1F JNSF A2A2

CDCB GPTA S 05/03/2022 ORECS 74%R 99%ILE
 311M 0.08% 33F 0.06% 25P 581CM\$ 571NM\$ 495FM\$
 6.0PL 2.0LIV 1.2DPR 1.8CCR 1.6HCR 2.94SCS 526GM\$
 0.0MFV 0.3DAB -0.3KET -0.2MAS 0.8MET 0.0RPL 0.92HTI
 AJCA 05/03/2022 GPTAT 77%R 0.1 GJUI 1.9 GJPI 71%R 116
 ST SR DF RA RW RL FA FU
 -0.8 -0.8 0.4 L1.1 -0.7 S0.6 L0.7 -0.2
 RH RUW UC UD TP TL RTR RTS
 0.9 0.4 -0.5 D0.2 W1.1 S0.4 W1.3 B0.4

SELLING OPEN

SISTER(S):
 DODAN LH VICEROY TEACUP 79%
 2-01 305 2 20580 5.3 1084 3.7 762 96DCR 2636C
 RANKS ON THE TOP 1-1/2% LIST FOR JPI

SIRE:
 TOG FEDERER 37562-P-ET
 JE840003203346870 GT99K BBR 100 JH1F JNSF A2A2 97JE202
 CDCB GPTA S 04/01/2022 0%RIP
 77%R 143M 0.18% 46F 91%ILE
 77%R 0.10% 27P 548CM\$ 533NM\$ 423FM\$ 504GM\$
 4.1PL 2.3LIV 0.6DPR 1.8CCR 3.2HCR 2.89SCS
 0.2MFV -0.1DAB -0.2KET -0.7MAS 1.1MET 0.0RPL 0.46HTI
 AJCA 04/01/2022 0DAUS
 GPTAT 79%R -0.2 GJUI -3.3 GJPI 73%R 116

DAM:
 DODAN LH THYME SMACK TINSEL-P-ET
 USA 119932951 GT45K BBR 100 JH1F JNSF
 TATTOO P7/P7
 DHIA HERD # 35-36-1359 CONTROL # 862
 2-00 305 2 18940 5.3 995 3.8 724 97DCR 2505C
 3-06 305 2 24020 5.4 1307 3.6 862 98DCR 2980C
 305 2X ME AVG 2L 24798M 1310F 920P 3182C

2-07 83% 3-10 85%
 ST SR DF RA RW RL FA FU RH RUW UC UD TP TL RTR RTS
 35 32 36 34 36 33 21 35 36 43 36 18 37 22 43 22
 PPA 1296M 94F 70P / YD 1489M 89F 71P
 CDCB GPTA S 05/03/2022 3RECS 82%R 98%ILE
 637M 0.02% 36F 0.03% 30P 482CM\$ 478NM\$ 431FM\$
 3.7PL 1.3LIV 0.6DPR 0.1CCR -2.3HCR 3.12SCS 450GM\$
 -0.2MFV 0.6DAB -0.2KET -0.8MAS 1.3MET 0.0RPL -0.47HTI
 AJCA 05/03/2022 GPTAT 82%R 0.3 GJUI 1.7 GJPI 78%R 91
 RANKS ON THE TOP 1-1/2% LIST FOR JPI

SISTER(S):
 DODAN LH THEME SMACK THISTLE-P-ET 80%
 2-10 305 3 19720 5.5 1085 3.8 759 104DCR 2627C
 DODAN LH THYME LIST THETA 83%
 3-04 305 2 24440 4.7 1149 3.4 829 98DCR 2864C
 RANKS ON THE TOP 1-1/2% LIST FOR JPI

D & D JERSEYS OWNER
 NEWTON, WI
 920-726-4112
 D & D JERSEYS AND HEINZ LLOYD BREEDER
 NEWTON, WI

TOG LISTOWEL IROQUOIS-P-ET
 JE840003143160018 GT99K BBR 100 JH1F JNSF A2A2 14JE1675
 CDCB GPTA S 04/01/2022 36DAUS 14HRDS 53%RIP
 89%R 716M 0.02% 40F 90%ILE
 90%R 0.05% 38P 541CM\$ 527NM\$ 442FM\$ 400GM\$
 4.7PL 2.7LIV -2.2DPR -1.4CCR -0.1HCR 2.75SCS
 0.1MFV 0.2DAB -0.2KET 0.3MAS 1.3MET 0.4RPL 2.88HTI
 AJCA 04/01/2022 34DAUS
 GPTAT 88%R 0.4 GJUI -1.1 GJPI 84%R 105

TOG KEIRA 35176-ET 75%
 JE840003143021806 GT45K BBR 100 JH1F JNSF
 DHIA HERD # 21-55-0913 CONTROL # 35176
 1-11 305 3 13750 6.3 866 4.1 562 93DCR 1946C
 3-00 305 3 14460 5.7 826 4.0 583 94DCR 2019C
 305 2X ME AVG 2L 15176M 940F 632P 2190C
 PPA -2121M -9F -38P / YD -1888M -6F -33P
 CDCB GPTA S 05/03/2022 3RECS 86%R 98%ILE
 -292M 0.19% 26F 0.08% 7P 475CM\$ 463NM\$ 383FM\$
 4.2PL 1.7LIV 2.0DPR 3.5CCR 5.3HCR 2.82SCS 487GM\$
 0.2MFV -0.4DAB -0.4KET -0.2MAS 0.6MET -0.1RPL -0.52HTI
 AJCA 05/03/2022 GPTAT 84%R -0.2 GJUI 0.0 GJPI 80%R 103

KASH-IN SMACK-P-ET
 JE840003126234073 GT99K BBR 100 JH1F JNSF A1A2 7JE1476
 CDCB GPTA S 04/01/2022 2147DAUS 164HRDS 1%RIP
 99%R 1112M -0.20% 9F 63%ILE
 99%R -0.03% 33P 352CM\$ 355NM\$ 361FM\$ 312GM\$
 3.6PL 2.9LIV 0.8DPR 0.2CCR -3.9HCR 3.12SCS
 0.1MFV 0.9DAB -0.4KET -2.4MAS 2.8MET 0.3RPL 1.56HTI
 AJCA 04/01/2022 531DAUS
 GPTAT 99%R -0.3 GJUI -2.1 GJPI 98%R 64

DODAN LH NIKON THYME-P-ET 86%
 USA 119189540 GT13K BBR 100 JH1F JNSC
 TATTOO L48/L48
 DHIA HERD # 35-36-1359 CONTROL # 749
 2-01 305 2 22500 5.3 1184 3.8 850 97DCR 2941C
 3-04 305 2 25820 5.3 1360 3.9 1004 98DCR 3475C
 305 2X ME AVG 2L 27446M 1442F 1060P 3668C
 PPA 1245M 114F 70P / YD 1337M 104F 69P
 CDCB GPTA S 05/03/2022 2RECS 84%R 94%ILE
 372M 0.09% 38F 0.06% 26P 366CM\$ 360NM\$ 295FM\$
 1.9PL 0.0LIV 0.5DPR 0.5CCR -1.1HCR 3.12SCS 356GM\$
 -0.4MFV 0.2DAB 0.3KET -0.1MAS 0.4MET -0.2RPL -2.88HTI
 AJCA 05/03/2022 GPTAT 83%R 0.8 GJUI 3.2 GJPI 80%R 74
 SIRE: AHLEM NIKON-P GJPI 20 34%ILE

SISTER(S):
 DODAN LH VISIONARY TESSA 90%
 3-02 305 2 28710 4.7 1344 3.7 1048 98DCR 3603C
 DODAN LH DIGNATARY TILLY-ET 88%
 4-03 305 2 26450 5.2 1381 4.0 1062 98DCR 3677C
 DODAN LH HILARIO TAMMY-ET 82%
 2-01 305 2 25970 4.6 1196 3.7 960 97DCR 3245C
 DODAN LH TOPEKA TAPIOCA 86%
 3-08 247 3 22950 4.8 1098 3.4 785 90DCR 2712C
 DODAN LH PILGRIM TOLLY TULIP 83%
 1-11 305 2 20010 3.9 775 3.4 672 97DCR 2170C
 DODAN LH AXIS TOLLY TRIXIE-ET 86%
 4-01 305 2 28310 4.5 1286 3.4 949 98DCR 3278C
 DODAN LH TOLLY AXIS TRACIE-ET 80%
 3-01 305 2 20670 5.5 1128 3.8 795 98DCR 2751C
 DODAN LH TOLLY DISCO TOPAZ-ET 80%
 3-05 305 2 28110 4.3 1201 3.4 955 98DCR 3242C
 JX DODAN LH WORLDCUP TOPIARY {5}-ET 87%
 3-00 305 2 22830 4.8 1100 3.7 850 98DCR 2939C
 JX DODAN LH FRISCO TOPIC {6}-ET 85%
 2-01 305 2 20000 4.5 901 3.5 707 97DCR 2420C
 JX DODAN LH FRISCO TOLLY {6}-ET 78%
 2-01 305 2 20550 5.0 1036 3.8 773 97DCR 2674C
 RANKS ON THE TOP 1-1/2% LIST FOR JPI

NEXT DAM:
 TOLLENAAR HEADLINE 6652C024-ET 83%
 4-04 305 2 30770 4.3 1322 3.6 1111 97DCR 3656C
 SIRE: SCHULTZ RESCUE HEADLINE GJPI 2 9%ILE

4TH DAM:
 TOLLENAAR IMPULS 3220-ET 88%
 2-10 305 2 25370 7.0 1775 3.6 922 92DCR 3188C

LOT 2 JX ROC-BOT TENPENNY 14192 {6} JE840003241771780 GT

BORN 11/08/2021 P9 BBR 100
 FEMALE EFI 7.8% AMERICAN ID 14192/14192 JH1F JNSF

ROCK BOTTOM DAIRY BREEDER & OWNER
 ALVORD, IA
 712-548-7423

CDCB GPTA S 05/03/2022 ORECS 74%R 99%ILE
 1597M -0.05% 65F 0.01% 60P 655CM\$ 650NM\$ 596FM\$
 3.1PL -1.3LIV -1.7DPR -0.9CCR 0.1HCR 3.06SCS 589GM\$
 0.1MFV 0.1DAB 0.1KET -2.7MAS 0.2MET -0.1RPL -3.12HTI
 AJCA 05/03/2022 GPTAT 77%R 1.7 GJUI 15.5 GJPI 71%R 143
 ST SR DF RA RW RL FA FU
 0.6 0.3 1.4 H0.5 0.1 P1.3 S0.5 2.1
 RH RUW UC UD TP TL RTR RTS
 2.5 1.5 0.5 S1.4 C0.7 L0.3 C0.5 B1.3

PROGENESIS COMPLETELY-ET
 JE124000109902120 GT99K BBR 100 JH1C JNSF 200JE1116
 CDCB GPTA S 04/01/2022 844DAUS 70HRDS 31%RIP
 99%R 1747M -0.09% 65F 91%ILE
 99%R 0.00% 63P 534CM\$ 540NM\$ 508FM\$ 523GM\$
 0.2PL -1.9LIV -2.5DPR -1.4CCR 1.6HCR 3.55SCS
 0.0MFV 0.1DAB 0.6KET -7.8MAS -0.2MET -0.1RPL -12.5HTI
 AJCA 04/01/2022 498DAUS
 GPTAT 98%R 0.0 GJUI -5.1 GJPI 94%R 92

SELLING OPEN

SIRE:
 VIERRA TENPENNY-ET
 JE840003200644093 GT99K BBR 100 JH1F JNSF A2A2 777JE1222
 CDCB GPTA S 04/01/2022 0%RIP
 78%R 1831M -0.13% 58F 93%ILE
 78%R -0.04% 58P 623CM\$ 625NM\$ 616FM\$ 579GM\$
 2.8PL -1.0LIV -1.7DPR -0.6CCR 1.4HCR 3.17SCS
 0.1MFV 0.4DAB 0.6KET -3.3MAS 0.4MET 0.0RPL -2.05HTI
 AJCA 04/01/2022 ODAUS
 GPTAT 79%R 0.3 GJUI 3.7 GJPI 75%R 127

SHJ LISTOWEL MACKENZIE-ET 86%
 USA 067192955 GT45K BBR 100 JH1F JNSF
 DHIA HERD # 93-24-1105 CONTROL # 40055
 1-09 305 3 22190 4.1 903 3.5 774 DHIR 2517C
 2-09 296 3 25610 4.3 1097 3.4 883 93DCR 2977C
 3-09 305 3 24760 4.3 1075 3.4 850 94DCR 2896C
 305 2X ME AVG 3L 25653M 1097F 900P 3003C
 PPA 3115M 95F 90P / YD 2712M 103F 85P
 CDCB GPTA S 05/03/2022 3RECS 85%R 97%ILE
 1320M -0.12% 37F -0.03% 41P 418CM\$ 414NM\$ 402FM\$
 2.8PL 0.0LIV -1.2DPR -0.4CCR 1.4HCR 2.82SCS 346GM\$
 0.1MFV 0.3DAB 0.1KET -0.2MAS 0.7MET 0.2RPL 2.51HTI
 AJCA 05/03/2022 GPTAT 82%R 0.4 GJUI 4.0 GJPI 80%R 98

DAM:
 JX ROC-BOT CHIEF 11782 {5}
 JE840003213787127 GT9K BBR 100 JH1F JNSF
 DHIA HERD # 42-60-0851 CONTROL # 11782

JX RIVER VALLEY CHIEF {6}-ET
 USA 075341195 GT99K BBR 100 JH1F JNSF A2A2 777JE10034
 CDCB GPTA S 04/01/2022 1291DAUS 83HRDS 94%RIP
 99%R 2193M -0.08% 87F 99%ILE
 99%R -0.10% 58P 899CM\$ 903NM\$ 936FM\$ 852GM\$
 5.1PL -1.9LIV -1.1DPR -0.3CCR 1.5HCR 2.93SCS
 0.0MFV -0.2DAB -0.1KET -1.3MAS -0.2MET -0.2RPL -3.49HTI
 AJCA 04/01/2022 564DAUS
 GPTAT 98%R 2.5 GJUI 13.9 GJPI 94%R 187

1-10 178 2 11510 4.3 495 3.7 427 RIP
 19518 872 755 PACT

JX ROC-BOT ARCHER 8817 {4} 86%
 JE840003139692306
 DHIA HERD # 42-60-0851 CONTROL # 8817
 2-00 305 3 23940 3.7 881 3.6 853 93DCR 2595C
 3-01 291 3 24660 3.9 973 3.5 871 92DCR 2765C
 4-01 183 3 12900 4.1 524 3.5 451 82DCR 1463C
 305 2X ME AVG 3L 22086M 875F 804P 2517C
 PPA 4520M 42F 123P / YD 3672M 18F 94P
 CDCB PTA 04/01/2022 3RECS 62%R 70%ILE
 1339M -0.27% 3F -0.07% 33P 190CM\$ 196NM\$ 231FM\$
 1.1PL -0.4LIV 0.1DPR 0.5CCR 0.5HCR 3.06SCS 189GM\$
 0.0MFV 0.1DAB 0.5KET 0.4MAS 0.3MET 0.2RPL 2.01HTI
 AJCA 04/01/2022 PTAT 53%R 0.8 JUI 3.6 JPI 53%R 51
 SIRE: GABYS ARCHER-ET GJPI 40 34%ILE

2-01 79%
 ST SR DF RA RW RL FA FU RH RUW UC UD TP TL RTR RTS
 32 32 26 27 32 28 37 37 38 32 29 29 28 16 27 28
 PPA 4407M 122F 138P / YD 2886M 68F 109P
 CDCB GPTA S 05/03/2022 1RECS 79%R 99%ILE
 1669M -0.14% 48F -0.07% 45P 593CM\$ 594NM\$ 615FM\$
 4.0PL 0.3LIV -1.0DPR -1.0CCR 1.2HCR 2.91SCS 527GM\$
 0.0MFV 0.0DAB 0.3KET -0.6MAS -0.2MET -0.1RPL -0.80HTI
 AJCA 05/03/2022 GPTAT 81%R 2.3 GJUI 20.1 GJPI 75%R 132
 RANKS ON THE TOP 1-1/2% LIST FOR JPI

SISTER(S):
 JX ROC-BOT CYRUS 11524 {4} 81%
 1-08 304 3 15240 5.1 778 4.2 646 92DCR 2145C

NEXT DAM:
 JX ROC-BOT CHRONICLE 7704 {3} 84%
 2-06 305 3 19150 4.6 884 3.8 731 95DCR 2430C
 SIRE: GABYS CHRONICLE-ET GJPI 17 9%ILE

4TH DAM:
 JX ROC-BOT DAVID 6537 {2} 86%
 5-08 285 3 19570 4.5 885 3.9 761 94DCR 2475C



AM ACRES BARNABAS BEAUTY
GRANDAM OF LOT 3

LOT 3 AM ACRES CANDYMAN BUBBLICIOUS JE840003235863984

BORN 03/02/2022 TATTOO H204/H204 P1
FEMALE EFI 8.3%

PA -73M -10F -3P 29%R
25CM\$ 24NM\$ 22FM\$
1.5PL -1.0DPR -0.9CCR 0.3HCR 2.92SCS

SELLING OPEN

SIRE:

SOUTH MOUNTAIN CANDYMAN-ET
JE840003141003008 GT99K BBR 100 JH1F JNSC A2A2 250JE1793
CDCB GPTA S 04/01/2022 0%RIP
77%R 401M -0.08% 2F 34%ILE
78%R -0.01% 13P 194CM\$ 191NM\$ 182FM\$ 148GM\$
2.2PL -0.9LIV -0.8DPR -1.0CCR -0.3HCR 2.86SCS
0.0MFV 0.1DAB 0.2KET -0.1MAS 0.2MET -0.1RPL 0.54HTI
AJCA 04/01/2022 ODAUS
GPTAT 80%R 1.8 GJUI 19.2 GJPI 75%R 47

DAM:

AM ACRES DISCO BUBBLES
JE840003214709252
TATTOO H002/H002

2-00 37 2 1642 3.6 59 3.1 51 RIP
14186 610 445 PACT

PA -547M -21F -18P 38%R
-145CM\$ -144NM\$ -138FM\$
0.8PL -1.2DPR -0.8CCR 0.9HCR 2.99SCS

HERMSEN, ANGIE & PARISH ELLA BREEDER & OWNER
FENNIMORE, WI

RIVER VALLEY CECE CHROME-ET

JE840003012423929 GT BBR 100 JH1F JNSC A2A2 7JE5004
CDCB GPTA S 04/01/2022 14330DAUS 1413HRDS 38%RIP
99%R 586M 0.03% 34F 62%ILE
99%R -0.02% 18P 353CM\$ 349NM\$ 343FM\$ 343GM\$
2.4PL -1.8LIV 0.1DPR 0.5CCR 0.8HCR 2.85SCS
-0.1MFV -0.1DAB 0.2KET 0.2MAS -0.3MET 0.1RPL -0.90HTI
AJCA 04/01/2022 6323DAUS
GPTAT 99%R 2.0 GJUI 15.6 GJPI 99%R 87

ELLIOTTS TORPEDO CYCLONE-ET

90%
JE840003134122919 GT29K BBR 100 JH1F JNSF A2A2
DHIA HERD # 92-23-0370 CONTROL # 405
4-05 305 2 22980 4.0 923 3.6 828 96DCR 2626C
305 2X ME AVG 2L 18440M 764F 652P 2126C
PPA 890M 31F 33P / YD 132M -7F 9P
CDCB GPTA S 05/03/2022 3RECS 82%R 59%ILE
118M -0.05% -5F -0.01% 3P 146CM\$ 146NM\$ 148FM\$
3.2PL 0.5LIV -1.5DPR -1.8CCR -0.1HCR 2.97SCS 56GM\$
0.1MFV 0.2DAB 0.0KET 0.1MAS 0.4MET -0.1RPL 2.16HTI
AJCA 05/03/2022 GPTAT 81%R 1.0 GJUI 12.8 GJPI 78%R 19

OAKLANE DAZZLER DISCO 2127-ET

USA 067742127 GT99K BBR 100 JH1F JNSF A1A2 7JE1528
CDCB GPTA S 04/01/2022 8397DAUS 468HRDS 28%RIP
99%R -261M 0.01% -10F 8%ILE
99%R 0.00% -10P 5CM\$ 6NM\$ 14FM\$ -83GM\$
2.2PL 3.1LIV -1.4DPR -0.8CCR 1.5HCR 2.96SCS
0.1MFV 0.4DAB 0.3KET 0.0MAS 0.3MET -0.1RPL 3.23HTI
AJCA 04/01/2022 3667DAUS
GPTAT 99%R 1.4 GJUI 11.5 GJPI 99%R -4

AM ACRES BARNABAS BEAUTY

USA 119690806
TATTOO H603/H603
DHIA HERD # 35-22-1906 CONTROL # 351
2-00 293 2 14677 4.4 649 3.5 516 DHIR 1753C
3-00 305 2 16448 4.7 778 3.7 613 DHIR 2095C
4-00 305 2 23316 5.1 1181 3.5 819 DHIR 2831C
5-06 216 2 15595 4.7 730 3.4 533 RIP
18989 887 651 PACT
PPA -2662M -90F -70P / YD -1859M -65F -56P
CDCB PTA 04/01/2022 4RECS 53%R 8%ILE
-833M 0.04% -32F 0.02% -26P -295CM\$ -294NM\$ -289FM\$
-0.6PL -1.8LIV -0.9DPR -0.7CCR 0.2HCR 3.01SCS -313GM\$
-0.1MFV -0.2DAB 0.0KET 0.6MAS 0.4MET 0.2RPL -0.60HTI
SIRE: JARS OF CLAY BARNABAS GJPI -16 7%ILE

NEXT DAM:

AM ACRES FINALIST BREATH 82%
2-03 305 2 11890 4.5 539 3.6 432 95DCR 1461C
SIRE: BW FINALIST {6} GJPI -111 2%ILE

4TH DAM:

AM-ACRES CADILLAC BREEZE 86%
3-10 291 2 13190 4.9 651 3.5 466 97DCR 1611C

LOT 4 CORNERSTONE TEQUILA AGAVE USA 067156492

BORN 03/03/2020 TATTOO RG09/ PO
 FEMALE EFI 4.5%

PA -1877M -49F -49P
 -615CM\$ -615NM\$ -642FM\$
 -2.2PL -1.1DPR -1.6CCR 0.1HCR 3.22SCS
 PA TYPE 0.9 JPI 33%R -135
 ST SR DF RA RW RL FA FU
 2.2 0.7 0.3 H1.2 1.2 P1.1 S0.5 1.8
 RH RUW UC UD TP TL RTR RTS
 0.9 0.6 0.3 S2.7 C1.1 L0.7

FRESH: 03/25/2022
 SELLING OPEN
 42 LBS. MILK, 5.5% FAT, 3.4% PROTEIN
 34 SCC

SIRE:
 TOWER VUE PRIME TEQUILA-ET
 USA 114816452 GTHD BBR 100 JH1F JNSF A1A2 76JE156
 CDCB GPTA S 04/01/2022 6122DAUS 1732HRDS 5%RIP
 99%R -2141M 0.25% -56F 0%ILE
 99%R 0.11% -58P -863CM\$ -859NM\$ -875FM\$ -932GM\$
 -4.0PL -5.2LIV -3.4DPR -4.6CCR -1.6HCR 3.39SCS
 0.0MFV -0.5DAB -0.5KET -1.7MAS 0.7MET 0.4RPL -5.37HTI
 AJCA 04/01/2022 4051DAUS
 GPTAT 99%R 1.2 GJUI 13.0 GJPI 99%R -205

DAM:
 BITZ OF GLITZ VICTORIOUS AUDI
 JE840003136910874
 TATTOO /RG03
 DHIA HERD # 35-69-0999 CONTROL # 16997
 3-03 254 3 10700 3.7 392 3.5 370 55DCR 1140C
 305 2X ME AVG 1L 11008M 420F 394P 1219C
 3-02 85%
 ST SR DF RA RW RL FA FU RH RUW UC UD TP TL RTR RTS
 37 39 27 28 34 22 35 36 35 35 26 37 35 28 33 32
 CDCB PTA 04/01/2022 ORECS 37%R 6%ILE
 -1612M 0.19% -41F 0.10% -40P -367CM\$ -371NM\$ -408FM\$
 -0.3PL -1.2LIV 1.2DPR 1.5CCR 1.7HCR 3.05SCS -349GM\$
 0.0MFV -0.4DAB -0.3KET 0.2MAS 0.2MET 0.3RPL -1.59HTI
 PA TYPE 0.7 JUI JPI 31%R -65

GERBITZ, RACHEL R BREEDER & OWNER
 KAUKAUNA, WI
 608-322-7193

GIL-BAR SPARKLER PRIMETIME
 USA 000663520 36JE23
 CDCB PTA 04/01/2022 145DAUS 42HRDS 2%RIP
 96%R -2641M 0.31% -71F 0%ILE
 96%R 0.13% -73P -810CM\$ -814NM\$ -842FM\$ -811GM\$
 -2.1PL -2.0LIV 0.8DPR 0.7CCR -1.6HCR 3.03SCS
 0.1MFV -0.7DAB -0.8KET 0.4MAS 0.2MET 0.1RPL -2.35HTI
 AJCA 04/01/2022 61DAUS
 PTAT 90%R -0.2 JUI 3.5 JPI 91%R -178

PLEASANT NOOK SAMBO TEAL 94%
 JECAN000010202602
 TATTOO D8W/8J
 3-11 305 2 17540 5.3 923 3.5 615 94DCR 2125C
 5-00 305 3 19040 5.2 990 3.5 662 94DCR 2288C
 6-06 305 2 21960 5.9 1287 3.4 755 94DCR 2609C
 8-00 305 2 25000 6.0 1501 3.5 869 95DCR 3003C
 305 2X ME AVG 6L 19008M 1065F 676P 2335C
 PA -1831M -48F -54P
 -516CM\$ -516NM\$ -518FM\$
 -1.7PL 1.3DPR 2.6CCR 0.3HCR 3.11SCS
 PA TYPE -0.3 JPI 40%R -116

RIVER VALLEY VICTORIOUS-ET
 JE840003126479524 GT99K BBR 100 JH1F JNSF A2A2 7JE5032
 CDCB GPTA S 04/01/2022 1778DAUS 426HRDS 18%RIP
 99%R -731M 0.17% -1F 6%ILE
 99%R 0.11% -5P -72CM\$ -80NM\$ -158FM\$ -122GM\$
 -0.2PL -2.0LIV -1.6DPR -1.8CCR 2.3HCR 3.05SCS
 0.0MFV -0.1DAB -0.1KET -0.5MAS -0.1MET 0.2RPL -1.36HTI
 AJCA 04/01/2022 1096DAUS
 GPTAT 98%R 1.7 GJUI 19.8 GJPI 97%R -9

BITZ OF GLITZ HIRED GUN ANA
 USA 119279104
 TATTOO RG01/
 PA -2294M -67F -65P
 -594CM\$ -595NM\$ -613FM\$
 -0.7PL 3.9DPR 4.7CCR 0.5HCR 3.07SCS
 PA TYPE -0.4 JPI 28%R -121
 SIRE: SV JADE HIRED GUN-ET GJPI -92 2%ILE

SISTER(S):
 BITZ OF GLITZ CHROME ADELE 80%
 BITZ OF GLITZ CHROME ADELINE 86%

NEXT DAM:
 PM MALCOM ANTEBELLUM
 SIRE: RON-NET ROCKY MALCOM

4TH DAM:
 PM ASSA CANDLE 82%



CORNERSTONE FIZZ ADDY
DAUGHTER OF BOG COLTON ARIAT

LOT 5 BOG COLTON ARIAT JE840003208383012

BORN 06/16/2019 TATTOO RG07/
DHIA HERD # 35-11-0803 CONTROL # 12225
FEMALE EFI 6.9%

GERBITZ, RACHEL R BREEDER & OWNER
KAUKAUNA, WI
608-322-7193

1-08 305 2 9040 6.3 568 3.8 342 101DCR 1183C
305 2X ME AVG 1L 12108M 753F 463P 1602C

FOREST GLEN AVERY ACTION-ET
USA 111023978 GTHD BBR 100 JH1F JNSF A2A2 7JE590
CDCB GPTA S 04/01/2022 24065DAUS 2867HRDS 4%RIP

2-00 80%
ST SR DF RA RW RL FA FU RH RUW UC UD TP TL RTR RTS
38 38 39 26 29 37 28 38 38 29 27 32 38 29 28 29
PPA -4149M -84F -126P / YD -4052M -84F -123P
CDCB PTA 04/01/2022 1RECS 51%R 7%ILE
-1548M 0.24% -27F 0.07% -43P -326CM\$ -326NM\$ -339FM\$
-0.9PL -0.2LIV 1.1DPR 1.4CCR 0.5HCR 3.10SCS -290GM\$
0.0MFV -0.1DAB 0.0KET 0.4MAS 0.2MET 0.1RPL 0.37HTI
AJCA 04/01/2022 PTAT 44%R 1.3 JUI 11.3 JPI 44%R -65
ST SR DF RA RW RL FA FU
1.1 0.0 1.6 H0.3 0.3 S0.4 S0.2 1.7
RH RUW UC UD TP TL RTR RTS
1.5 0.8 1.1 S1.4 C1.1 L1.1 C0.6 B1.2

99%R -963M 0.00% -46F 4%ILE
99%R 0.01% -34P -191CM\$ -188NM\$ -164FM\$ -160GM\$
1.2PL 3.5LIV 2.1DPR 1.8CCR 1.8HCR 3.00SCS
0.1MFV 0.7DAB 0.8KET 3.1MAS 0.1MET -0.2RPL 10.50HTI
AJCA 04/01/2022 12260DAUS
GPTAT 99%R 0.6 GJUI 4.8 GJPI 99%R -33

FAMILY HILL CONNECTION CHILLI-ET 91%

USA 114535186 GT3K BBR 100 JH1F JNSF
TATTOO /F950

DHIA HERD # 51-09-0284 CONTROL # 950
2-04 266 2 17560 7.6 1335 4.0 694 89DCR 2403C
305 2X ME AVG 1L 23610M 1760F 934P 3234C
CDCB GPTA S 05/03/2022 ORECS 91%R 11%ILE
-2128M 0.38% -30F 0.18% -43P -182CM\$ -194NM\$ -290FM\$
0.5PL 1.2LIV 2.3DPR 2.7CCR 0.2HCR 3.01SCS -136GM\$
-0.1MFV -0.1DAB -0.5KET 0.4MAS 0.9MET 0.3RPL -0.88HTI
AJCA 05/03/2022 GPTAT 87%R 0.9 GJUI 9.4 GJPI 87%R -38

FRESH: 03/31/2022
SELLING OPEN
68 LBS. MILK, 4.5% FAT, 3.5% PROTEIN

SISTER(S):
BITZ OF GLITZ FIZZ AMARETTO 90%

SIRE:
CHILLI ACTION COLTON-ET
USA 066738335 GT50K BBR 100 JH1F JNSF A2A2 7JE1088
CDCB GPTA S 04/01/2022 4845DAUS 1264HRDS 11%RIP
99%R -1886M 0.32% -29F 3%ILE
99%R 0.12% -46P -315CM\$ -315NM\$ -356FM\$ -297GM\$
-0.9PL 0.7LIV 0.3DPR 0.1CCR 0.4HCR 3.27SCS
0.1MFV 0.1DAB 0.2KET 0.6MAS 0.5MET 0.2RPL 3.05HTI
AJCA 04/01/2022 2760DAUS
GPTAT 99%R 1.7 GJUI 16.2 GJPI 98%R -70

RIVER VALLEY CECE CHROME-ET
JE840003012423929 GT BBR 100 JH1F JNSC A2A2 7JE5004

CDCB GPTA S 04/01/2022 14330DAUS 1413HRDS 38%RIP
99%R 586M 0.03% 34F 62%ILE
99%R -0.02% 18P 353CM\$ 349NM\$ 343FM\$ 343GM\$
2.4PL -1.8LIV 0.1DPR 0.5CCR 0.8HCR 2.85SCS
-0.1MFV -0.1DAB 0.2KET 0.2MAS -0.3MET 0.1RPL -0.90HTI
AJCA 04/01/2022 6323DAUS
GPTAT 99%R 2.0 GJUI 15.6 GJPI 99%R 87

DAM:
BITZ OF GLITZ CHROME ADELE
JE840003132461899
TATTOO /RG02

PM MALCOM ANTEBELLUM
USA 118482136
TATTOO /U28
CDCB PTA 04/01/2022 ORECS 16%R 0%ILE
-2626M 0.23% -85F 0.09% -79P -725CM\$ -725NM\$ -724FM\$
-1.3PL 0.6LIV 4.1DPR 4.5CCR 0.2HCR 2.99SCS -628GM\$
0.1MFV -0.4DAB -0.6KET 0.3MAS 0.2MET 0.1RPL -0.91HTI
AJCA 04/01/2022 PTAT 22%R -0.8 JUI -1.7 JPI 13%R-150
SIRE: RON-NET ROCKY MALCOM

2-02 80%
ST SR DF RA RW RL FA FU RH RUW UC UD TP TL RTR RTS
30 27 28 30 24 28 25 34 39 26 25 31 36 23 33 31
CDCB PTA 04/01/2022 ORECS 39%R 13%ILE
-950M 0.13% -19F 0.03% -28P -148CM\$ -150NM\$ -155FM\$
0.5PL -0.5LIV 2.0DPR 2.5CCR 0.5HCR 2.92SCS -103GM\$
0.0MFV -0.3DAB -0.2KET 0.3MAS 0.0MET 0.1RPL -1.03HTI
AJCA 04/01/2022 PTAT 44%R 0.7 JUI 7.1 JPI 34%R -23

NEXT DAM:

PM ASSA CANDLE 82%

SIRE: SMART J IMP NATE ASSASSIN

4TH DAM:
PM VIKING CARMEL 77%

SISTER(S):
BITZ OF GLITZ CHROME ADELINE 86%



NORSE STAR TOPEKA DESIRE-ET, VG-86%
SISTER TO LOT 6



BLUE MOUNTAIN TEQUILA DAPHNE-ET, E-90%
DAM OF LOT 6



BLUE MOUNTAIN TEQUILA DELILAH-ET, E-92%
FULL SISTER TO THE DAM OF LOT 6

LOT 6 NORSE HAVEN COMERICA DIXIE JE840003211474643

BORN 04/19/2019
 DHIA HERD # 35-60-0891 CONTROL # 996
 FEMALE EFI 4.2% AMERICAN ID 20/20
 2-00 305 2 11570 5.8 675 3.9 453 97DCR 1568C
 305 2X ME AVG 1L 14729M 855F 582P 2015C

2-01 81%
 ST SR DF RA RW RL FA FU RH RUW UC UD TP TL RTR RTS
 29 25 38 29 28 32 22 26 45 29 25 38 18 25 25 25
 PPA -4601M -74F -111P / YD -4376M -47F -89P
 CDCB PTA 04/01/2022 1RECS 51%R 1%ILE
 -2078M 0.27% -49F 0.12% -54P -621CM\$ -624NM\$ -659FM\$
 -3.5PL -3.5LIV -0.6DPR -1.1CCR -1.4HCR 3.12SCS -597GM\$
 -0.1MFV -0.7DAB -0.6KET 1.0MAS 0.7MET 0.4RPL -2.70HTI
 AJCA 04/01/2022 PTAT 48%R 0.1 JUI 3.9 JPI 47%R-143
 ST SR DF RA RW RL FA FU
 -0.2 -0.2 -0.1 H1.0 0.3 P0.5 S0.1 0.7
 RH RUW UC UD TP TL RTR RTS
 0.1 -0.2 -0.2 S1.4 C0.4 L0.3 W0.2 B0.3

FRESH: 04/25/2021
 BRED: 10/09/2021 DUE: 07/15/2022 TO
 ENNISKILLEN ENGINEER 401
 JECAN000012038719 BBR 100 JH1F JNSF A1A2 224JE2479
 CDCB GPTA S 04/01/2022 254DAUS 105HRDS 31%RIP
 91%R -1343M 0.27% -11F 5%ILE
 90%R 0.07% -35P -92CM\$ -91NM\$ -109FM\$ -82GM\$
 2.1PL 2.2LIV 2.6DPR 1.0CCR -1.6HCR 3.22SCS
 0.0MFV -0.1DAB 0.3KET 1.6MAS 1.0MET 0.5RPL 3.37HTI
 AJCA 04/01/2022 120DAUS
 GPTAT 86%R 0.7 GJUI 9.0 GJPI 86%R -28
 POTENTIAL 16TH GENERATION EXCELLENT

SISTER(S):
 NORSE STAR TOPEKA DESIRE-ET 86%
 NORSE STAR TOPEKA DELIGHT-ET 88%
 NORSE STAR TBONE DAISY 90%
 NORSE STAR PHAROAH 4443 90%
 3-10 305 3 30870 5.1 1567 3.6 1106 62DCR 3824C
 NORSE STAR JULIAN DIVA 85%
 3-01 305 2 18340 4.8 874 3.8 703 98DCR 2375C

SIRE:
 BRIDON REMAKE COMERICA-ET
 JECAN000008422994 GTHD BBR 100 JH1F JNSF 200JE131
 CDCB GPTA S 04/01/2022 5197DAUS 1680HRDS 4%RIP
 99%R -2173M 0.28% -51F 0%ILE
 99%R 0.06% -68P -737CM\$ -735NM\$ -721FM\$ -745GM\$
 -3.3PL -2.9LIV -1.1DPR -1.4CCR -1.8HCR 3.04SCS
 -0.1MFV -0.9DAB -0.8KET 2.4MAS 0.6MET 0.5RPL -1.39HTI
 AJCA 04/01/2022 3390DAUS
 GPTAT 99%R 0.3 GJUI 5.5 GJPI 97%R -170

DAM:
 BLUE MOUNTAIN TEQUILA DAPHNE-ET
 USA 117789016 GT80K BBR 100 JH1F JNSF
 TATTOO BM45/BM45
 DHIA HERD # 35-37-2824 CONTROL # 9209
 2-00 305 3 15890 5.7 903 4.0 629 90DCR 2177C
 3-01 274 3 16620 5.9 982 4.0 669 89DCR 2316C
 4-00 305 3 14460 5.3 763 8.3 1199 54DCR 2929C
 305 2X ME AVG 4L 14043M 780F 729P 2184C

2-02 87% 3-04 87% 4-08 90%
 ST SR DF RA RW RL FA FU RH RUW UC UD TP TL RTR RTS
 43 38 37 34 35 24 38 38 38 34 29 26 34 31 34 33
 PPA -2757M -73F -58P / YD -3379M -106F -78P
 CDCB GPTA S 05/03/2022 3RECS 86%R 1%ILE
 -2018M 0.18% -63F 0.15% -45P -670CM\$ -675NM\$ -741FM\$
 -3.7PL -4.1LIV 0.0DPR -0.9CCR -1.1HCR 3.19SCS -635GM\$
 0.0MFV -0.4DAB -0.4KET -0.4MAS 0.9MET 0.3RPL -2.52HTI
 AJCA 05/03/2022 GPTAT 85%R 0.6 GJUI 9.6 GJPI 80%R-140

SISTER(S):
 BLUE MOUNTAIN TEQUILA DELILAH-ET 92%
 BLUE MOUNTAIN TEQUILA DIXIE-ET 87%
 BLUE MOUNTAIN INDIANA DANA-ET 88%

OBERREICH DAVID & KELLY OWNER
 PLYMOUTH, WI
 920-838-1810
 FREMSTAD JASON & HEIDI BREEDER
 WESTBY, WI

ROCK ELLA REMAKE-ET
 JECAN000000139233 GTHD BBR 100 JH1F JNSF 94JE3083
 CDCB GPTA S 04/01/2022 3831DAUS 1327HRDS 4%RIP
 99%R -1711M 0.21% -41F 3%ILE
 99%R 0.05% -53P -331CM\$ -333NM\$ -330FM\$ -271GM\$
 0.9PL 0.9LIV 3.8DPR 3.2CCR -1.5HCR 2.86SCS
 -0.1MFV -0.7DAB -0.5KET 2.4MAS 0.6MET 0.6RPL -0.04HTI
 AJCA 04/01/2022 2243DAUS
 GPTAT 99%R -0.7 GJUI -0.3 GJPI 97%R -69

JASPAR RENAISSANCES EVENING EX 91-3E (CAN)
 JECAN000000599920 GI BBR 100 JH1F JNSF
 TATTOO HCJ/12E
 2-11 305 2 18676 6.0 1125 4.0 747 CAN 2587C
 3-11 305 2 20489 5.6 1153 4.0 814 CAN 2819C
 6-11 305 2 23031 6.0 1378 3.8 878 CAN 3039C
 8-05 305 2 22639 5.8 1319 3.9 882 CAN 3053C
 CDCB GPTA S 05/03/2022 0RECS 86%R 1%ILE
 -2450M 0.30% -62F 0.07% -76P -669CM\$ -668NM\$ -656FM\$
 -2.2PL -1.2LIV 1.9DPR 4.4CCR 2.2HCR 3.01SCS -591GM\$
 -0.1MFV -0.5DAB -0.8KET 1.5MAS 0.9MET 0.2RPL -1.22HTI
 AJCA 05/03/2022 GPTAT 78%R -0.6 GJUI -3.3 GJPI 81%R-143

TOWER VUE PRIME TEQUILA-ET
 USA 114816452 GTHD BBR 100 JH1F JNSF A1A2 76JE156
 CDCB GPTA S 04/01/2022 6122DAUS 1732HRDS 5%RIP
 99%R -2141M 0.25% -56F 0%ILE
 99%R 0.11% -58P -863CM\$ -859NM\$ -875FM\$ -932GM\$
 -4.0PL -5.2LIV -3.4DPR -4.6CCR -1.6HCR 3.39SCS
 0.0MFV -0.5DAB -0.5KET -1.7MAS 0.7MET 0.4RPL -5.37HTI
 AJCA 04/01/2022 4051DAUS
 GPTAT 99%R 1.2 GJUI 13.0 GJPI 99%R -205

NORVAL ACRES ALI DELANEY 92%
 JECAN000100491355
 DHIA HERD # 23-28-0901 CONTROL # 21083
 CDCB PTA 04/01/2022 0RECS 46%R 1%ILE
 -1964M 0.04% -88F 0.07% -59P -611CM\$ -610NM\$ -608FM\$
 -0.6PL 0.7LIV 2.9DPR 1.5CCR 0.1HCR 3.06SCS -549GM\$
 0.1MFV 0.1DAB 0.0KET 0.2MAS 0.5MET 0.2RPL 2.10HTI
 AJCA 04/01/2022 PTAT 53%R -1.2 JUI -4.5 JPI 40%R-132
 RESERVE SENIOR CHAMPION, 2009 PA DISTRICT 2 SHOW
 SIRE: BONNYBURN ALI WHISTLER GJPI -193 0%ILE

SISTER(S):
 NORVAL ACRES LAD DARLENE EX 90-3E (CAN)
 5-04 305 2 21232 3.9 833 3.4 717 CAN 2326C
 5 STAR BROOD COW IN CANADA, DECEMBER 2011
 NORVAL ACRES ONLINE DEBRA-ET VG 87 (CAN)
 8-04 305 2 15839 4.2 673 3.9 613 CAN 1930C
 NORVAL ACRES ON DOROTHEA EX 91-4E (CAN)
 4-00 305 2 15426 5.3 816 3.6 558 CAN 1930C
 2ND SENIOR CALF, 2005 BARRIE FAIR
 TERRACE BANK DIAMOND-ET 83%

NEXT DAM:
 BILLINGS BERRETTA DOROTHY EX 90-3E (CAN)
 3-11 305 2 17944 4.5 803 3.8 675 CAN 2223C
 7 STAR BROOD COW IN CANADA, JUNE 2013
 SIRE: MASON BOOMER SOONER BERRETTA {6} GJPI -70 2%ILE

4TH DAM:
 BILLINGS LESTER DARLYNE 94%
 11-10 305 2 17530 5.4 946 3.6 630 100DCR 2178C

LOT 7 DAY-KEL FIREMAN MILYWAY USA 173442344

BORN 03/06/2018 TATTOO /D41K
 DHIA HERD # 35-60-0891 CONTROL # 834
 FEMALE EFI 5.7%

2-03 303 2 11190 4.9 543 3.6 404 97DCR 1397C
 3-02 300 2 13980 4.9 679 3.7 515 98DCR 1781C
 305 2X ME AVG 2L 15158M 727F 548P 1894C

2-08 83% 3-10 83%
 ST SR DF RA RW RL FA FU RH RUW UC UD TP TL RTR RTS
 37 34 29 16 36 37 28 39 27 28 29 29 37 29 27 28

PPA -3353M -100F -93P / YD -3441M -104F -95P
 CDCB PTA 04/01/2022 2RECS 51%R 2%ILE
 -1938M 0.18% -59F 0.10% -52P -589CM\$ -590NM\$ -615FM\$
 -1.5PL -0.1LIV 1.6DPR 1.6CCR 0.3HCR 3.11SCS -563GM\$
 0.0MFV -0.2DAB -0.3KET 0.2MAS 0.4MET 0.3RPL -0.61HTI
 AJCA 04/01/2022 PTAT 45%R 0.4 JUI 7.2 JPI 42%R-121
 ST SR DF RA RW RL FA FU
 1.1 0.9 -0.3 H1.8 1.4 S0.1 S0.7 2.4
 RH RUW UC UD TP TL RTR RTS
 -0.6 -1.0 -0.1 S2.3 C1.4 L0.2 C1.1 B0.5

FRESH: 06/05/2021
 BRED: 08/26/2021 DUE: 06/01/2022 TO
 RAPID BAY REVIRESCO-ET
 JECAN000107536363 91JE5474
 CDCB PTA 04/01/2022 50DAUS 25HRDS 6%RIP
 86%R -2162M 0.05% -95F 0%ILE
 87%R 0.08% -64P -104CM\$ -103NM\$ -102FM\$ -100GM\$
 -5.2PL -1.9LIV 0.4DPR -0.5CCR -0.7HCR 3.37SCS
 0.0MFV -0.2DAB -0.3KET -1.1MAS 0.6MET 0.1RPL -2.93HTI
 AJCA 04/01/2022 43DAUS
 PTAT 78%R -0.3 JUI 1.7 JPI 76%R -222

SIRE:
 COLTON FLAME FIREMAN
 USA 118155636 GT99K BBR 100 JH1F JNSF A1A2 94JE4004
 CDCB GPTA S 04/01/2022 224DAUS 116HRDS 12%RIP
 96%R -1964M 0.09% -77F 0%ILE
 96%R 0.08% -56P -753CM\$ -750NM\$ -756FM\$ -753GM\$
 -2.8PL 0.0LIV -0.1DPR -0.4CCR 0.4HCR 3.24SCS
 0.1MFV 0.0DAB -0.3KET 0.1MAS 0.5MET 0.3RPL 1.16HTI
 AJCA 04/01/2022 178DAUS
 GPTAT 94%R 1.2 GJUI 13.9 GJPI 91%R -158

DAM:
 DAY-KEL GRANDIOUS MOONSHINE
 USA 119608632
 TATTOO /57DK
 DHIA HERD # 35-60-0891 CONTROL # 736
 2-03 305 2 12280 5.3 646 3.9 479 101DCR 1658C
 305 2X ME AVG 1L 14874M 783F 587P 2032C
 2-05 82%
 ST SR DF RA RW RL FA FU RH RUW UC UD TP TL RTR RTS
 40 25 35 38 46 35 30 25 42 40 26 38 28 26 38 38
 PPA -3851M -54F -76P / YD -4003M -32F -71P
 CDCB PTA 04/01/2022 1RECS 51%R 3%ILE
 -2063M 0.32% -39F 0.14% -49P -528CM\$ -536NM\$ -597FM\$
 -2.7PL -0.3LIV 1.3DPR 1.4CCR 0.2HCR 2.97SCS -489GM\$
 -0.1MFV -0.4DAB -0.4KET 0.3MAS 0.2MET 0.2RPL -2.60HTI
 AJCA 04/01/2022 PTAT 42%R 0.3 JUI 4.7 JPI 43%R-103

OBERREICH, HOLLY H BREEDER & OWNER
 PLYMOUTH, WI
 920-892-2138

CHILLI ACTION COLTON-ET
 USA 066738335 GT50K BBR 100 JH1F JNSF A2A2 7JE1088
 CDCB GPTA S 04/01/2022 4845DAUS 1264HRDS 11%RIP
 99%R -1886M 0.32% -29F 3%ILE
 99%R 0.12% -46P -315CM\$ -315NM\$ -356FM\$ -297GM\$
 -0.9PL 0.7LIV 0.3DPR 0.1CCR 0.4HCR 3.27SCS
 0.1MFV 0.1DAB 0.2KET 0.6MAS 0.5MET 0.2RPL 3.05HTI
 AJCA 04/01/2022 2760DAUS
 GPTAT 99%R 1.7 GJUI 16.2 GJPI 98%R -70

FAMILY HILL COMERICA FLAME-ET 95%
 USA 115888072 GT3K BBR 100 JH1F JNSF
 TATTOO /F221
 DHIA HERD # 31-58-0033 CONTROL # 843
 3-01 305 2 20420 5.2 1053 3.5 719 84DCR 2485C
 4-07 301 2 18030 4.7 849 3.6 641 102DCR 2216C
 5-07 305 2 21440 4.4 945 3.7 791 102DCR 2610C
 6-08 305 2 23200 4.6 1069 3.7 856 102DCR 2898C
 305 2X ME AVG 5L 21474M 1077F 775P 2651C
 PPA 289M 70F 21P / YD -2360M -71F -59P
 CDCB GPTA S 05/03/2022 5RECS 86%R 2%ILE
 -1632M 0.07% -65F 0.07% -46P -603CM\$ -602NM\$ -612FM\$
 -1.4PL -0.8LIV 0.9DPR 0.8CCR -1.5HCR 3.12SCS -597GM\$
 0.0MFV -0.4DAB -0.6KET 1.3MAS 0.6MET 0.3RPL 0.09HTI
 AJCA 05/03/2022 GPTAT 80%R -0.2 GJUI 1.5 GJPI 80%R-132

RAPID BAY GRANDIOUS
 JECAN000105499925 GT50K BBR 100 JH1F JNSF 70JE9942
 CDCB GPTA S 04/01/2022 310DAUS 190HRDS 2%RIP
 96%R -1990M 0.40% -19F 3%ILE
 96%R 0.11% -51P -267CM\$ -273NM\$ -316FM\$ -287GM\$
 0.8PL 0.2LIV 0.8DPR 0.7CCR 1.1HCR 2.94SCS
 -0.2MFV -0.3DAB -0.5KET 0.6MAS 0.2MET 0.3RPL -2.69HTI
 AJCA 04/01/2022 264DAUS
 GPTAT 94%R 1.1 GJUI 10.2 GJPI 92%R -65

DAY-KEL FLETCHER MOONRAY {6} 86%
 USA 118871460
 TATTOO /8DK8
 DHIA HERD # 35-60-0891 CONTROL # 657
 2-05 305 2 12530 4.6 573 4.0 497 100DCR 1608C
 3-05 305 2 16120 4.4 706 3.8 615 102DCR 1985C
 305 2X ME AVG 3L 12261M 552F 479P 1549C
 PPA -4536M -175F -101P / YD -4411M -167F -107P
 CDCB PTA 04/01/2022 3RECS 49%R 0%ILE
 -2200M 0.17% -74F 0.13% -56P -702CM\$ -707NM\$ -753FM\$
 -3.0PL -0.8LIV 3.0DPR 3.6CCR -0.6HCR 3.02SCS -609GM\$
 0.0MFV -0.5DAB -0.2KET 0.0MAS 0.2MET 0.2RPL -2.33HTI
 AJCA 04/01/2022 PTAT 28%R -0.4 JUI -0.8 JPI 40%R-135
 SIRE: DAY-KEL RINGMASTER FLETCHER {5}

NEXT DAM:
 BEECHWOOD H ON TIME MOONLIGHT 86%
 3-04 305 2 12670 5.2 663 4.0 511 102DCR 1769C
 SIRE: LENCREST ON TIME-ET GJPI -63 3%ILE

4TH DAM:
 GIL-BAR TOP PRIZE MOONLIGHT 92%
 4-00 305 2 16230 4.7 764 3.4 557 100DCR 1924C

LOT 8 DAY-KEL CHROME JETTA USA 174093637

BORN 10/29/2019 TATTOO /DK19 P1
 FEMALE EFI 6.8%

OBERREICH ASHLEY & HOLLY BREEDER & OWNER
 PLYMOUTH, WI

PA -828M -8F -18P
 -102CM\$ -106NM\$ -140FM\$
 0.2PL 0.3DPR 0.4CCR -0.1HCR 3.00SCS
 PA TYPE 1.2 JPI 33%R -30
 ST SR DF RA RW RL FA FU
 1.1 -0.2 0.8 H0.8 0.4 P0.2 S0.3 1.6
 RH RUW UC UD TP TL RTR RTS
 0.9 0.8 1.1 S2.0 C1.4 L0.4

FRESH: 03/16/2022
 SELLING OPEN
 59 LBS. MILK ON APRIL TEST
 SCC: 14

SIRE:
 RIVER VALLEY CECE CHROME-ET
 JE840003012423929 GT BBR 100 JH1F JNSC A2A2 7JE5004
 CDCB GPTA S 04/01/2022 14330DAUS 1413HRDS 38%RIP
 99%R 586M 0.03% 34F 62%ILE
 99%R -0.02% 18P 353CM\$ 349NM\$ 343FM\$ 343GM\$
 2.4PL -1.8LIV 0.1DPR 0.5CCR 0.8HCR 2.85SCS
 -0.1MFV -0.1DAB 0.2KET 0.2MAS -0.3MET 0.1RPL -0.90HTI
 AJCA 04/01/2022 6323DAUS
 GPTAT 99%R 2.0 GJUI 15.6 GJPI 99%R 87

DAM:
 DAY-KEL TEQILA JELLOSHOT
 USA 173183355
 TATTOO /D22K
 DHIA HERD # 35-60-0891 CONTROL # 804
 PPA -3942M -71F -82P / YD -1793M 8F 5P
 CDCB PTA 04/01/2022 1RECS 46%R 2%ILE
 -2241M 0.31% -50F 0.15% -53P -556CM\$ -561NM\$ -623FM\$
 -2.1PL -2.5LIV 0.5DPR 0.3CCR -0.9HCR 3.14SCS -531GM\$
 0.0MFV -0.4DAB -0.4KET -0.6MAS 0.6MET 0.3RPL -2.97HTI
 PA TYPE 0.3 JUI JPI 35%R-146

SCHULTZ LEGAL CRITIC-P
 USA 117217618 GT50K BBR 100 JH1C JNSC 11JE1098
 CDCB GPTA S 04/01/2022 4099DAUS 392HRDS 3%RIP
 99%R -61M 0.04% 6F 49%ILE
 99%R 0.03% 4P 270CM\$ 265NM\$ 234FM\$ 227GM\$
 2.9PL 0.9LIV -0.7DPR -0.9CCR -1.7HCR 2.90SCS
 -0.3MFV 0.3DAB 0.6KET 1.4MAS 0.4MET 0.0RPL 1.69HTI
 AJCA 04/01/2022 2569DAUS
 GPTAT 99%R 0.9 GJUI 8.8 GJPI 99%R 46
 LYON CELEBRITY CECE-ET 91%
 USA 117046049 GT50K BBR 100 JH1C JNSF
 TATTOO J05/J05
 DHIA HERD # 33-87-0722 CONTROL # 813
 2-02 305 3 18470 4.7 865 3.4 633 100DCR 2187C
 4-03 271 3 22660 4.4 999 3.6 823 102DCR 2740C
 305 2X ME AVG 2L 19070M 900F 699P 2370C
 PPA 1197M 90F 41P / YD -18M 58F 5P
 CDCB GPTA S 05/03/2022 2RECS 90%R 38%ILE
 -214M 0.15% 22F 0.01% -5P 56CM\$ 54NM\$ 46FM\$
 -0.5PL -2.7LIV -0.1DPR -0.9CCR 0.0HCR 2.96SCS 73GM\$
 0.0MFV 0.0DAB -0.1KET 0.6MAS 0.1MET 0.3RPL 1.14HTI
 AJCA 05/03/2022 GPTAT 88%R 0.6 GJUI 0.5 GJPI 87%R 11

TOWER VUE PRIME TEQUILA-ET
 USA 114816452 GTHD BBR 100 JH1F JNSF A1A2 76JE156
 CDCB GPTA S 04/01/2022 6122DAUS 1732HRDS 5%RIP
 99%R -2141M 0.25% -56F 0%ILE
 99%R 0.11% -58P -863CM\$ -859NM\$ -875FM\$ -932GM\$
 -4.0PL -5.2LIV -3.4DPR -4.6CCR -1.6HCR 3.39SCS
 0.0MFV -0.5DAB -0.5KET -1.7MAS 0.7MET 0.4RPL -5.37HTI
 AJCA 04/01/2022 4051DAUS
 GPTAT 99%R 1.2 GJUI 13.0 GJPI 99%R -205

DAY-KEL FLETCHER JESS {6} 88%
 USA 118871563
 TATTOO /8DL5
 DHIA HERD # 35-60-0891 CONTROL # 650
 2-04 305 2 10350 6.1 628 4.3 442 100DCR 1531C
 3-03 305 2 9270 6.5 600 4.5 415 99DCR 1439C
 4-03 305 2 10460 6.0 629 4.3 446 102DCR 1545C
 305 2X ME AVG 3L 11556M 695F 490P 1699C
 PPA -6924M -127F -157P / YD -6190M -119F -148P
 CDCB PTA 04/01/2022 3RECS 50%R 4%ILE
 -2628M 0.38% -57F 0.17% -64P -452CM\$ -462NM\$ -532FM\$
 -0.2PL 0.5LIV 4.6DPR 5.0CCR 0.0HCR 2.97SCS -350GM\$
 0.0MFV -0.4DAB -0.3KET 0.6MAS 0.4MET 0.2RPL -0.88HTI
 AJCA 04/01/2022 PTAT 42%R -0.6 JUI 2.0 JPI 39%R -87
 SIRE: DAY-KEL RINGMASTER FLETCHER {5}

NEXT DAM:
 DAY-KEL TOUCH GOLD JASPER {5} 90%
 4-09 305 2 14320 5.3 757 3.9 553 102DCR 1914C
 SIRE: TOUCH GOLD JPI -95 2%ILE

4TH DAM:
 FARMINGDALE VINDICATION JEWEL {4} 91%
 1-11 288 2 10780 5.0 544 3.7 399 68DCR 1380C

LOT 9 NORSE HAVEN BALIN SILK JE84003211474646

BORN 06/01/2019 PO
 DHIA HERD # 35-37-2824 CONTROL #
 FEMALE EFI 8.0% AMERICAN ID 23/23

2-00 80%
 ST SR DF RA RW RL FA FU RH RUW UC UD TP TL RTR RTS
 32 26 36 29 26 37 29 38 26 27 29 39 27 26 35 22
 PA -1241M -45F -41P
 -234CM\$ -234NM\$ -219FM\$
 1.4PL 1.9DPR 1.3CCR 0.9HCR 2.97SCS
 PA TYPE 1.2 JPI 36%R -44
 ST SR DF RA RW RL FA FU
 1.8 -1.6 1.1 H1.8 0.1 P0.4 S1.4 2.1
 RH RUW UC UD TP TL RTR RTS
 0.6 -1.0 0.8 S4.0 C1.1 S0.2 C1.5 C0.1

FRESH: 04/10/2022
 SELLING OPEN

SIRE:
 AHLEM BALIN-ET
 USA 072520700 GT80K BBR 100 JH1F JNSF 200JE1014
 CDCB GPTA S 04/01/2022 1472DAUS 363HRDS 15%RIP
 99%R -1103M 0.11% -31F 7%ILE
 99%R 0.01% -39P -17CM\$ -18NM\$ 4FM\$ -15GM\$
 3.6PL 3.3LIV 2.7DPR 1.9CCR 1.1HCR 2.80SCS
 0.1MFV 0.2DAB 0.4KET 2.2MAS -0.4MET 0.0RPL 6.11HTI
 AJCA 04/01/2022 754DAUS
 GPTAT 98%R 1.6 GJUI 17.1 GJPI 96%R 2

DAM:
 NORSE STAR JOEL 5524
 USA 067385524
 TATTOO /W5524
 DHIA HERD # 35-34-0413 CONTROL # 872
 2-04 87% 3-07 87%
 ST SR DF RA RW RL FA FU RH RUW UC UD TP TL RTR RTS
 41 26 35 21 35 21 34 36 40 35 26 36 36 22 38 27
 PPA -2978M -157F -100P / YD -2521M -130F -85P
 CDCB PTA 04/01/2022 3RECS 55%R 4%ILE
 -1379M 0.04% -59F 0.04% -42P -451CM\$ -449NM\$ -441FM\$
 -0.9PL -1.4LIV 1.0DPR 0.7CCR 0.6HCR 3.13SCS -420GM\$
 0.0MFV -0.2DAB 0.0KET 1.2MAS 1.0MET 0.3RPL 1.72HTI
 AJCA 04/01/2022 PTAT 51%R 1.3 JUI 16.8 JPI 47%R -90

SISTER(S):
 NORSE STAR BURGUNDY 4780 83%
 MARSHLANDS AXIS JASMINE 84%
 3-00 305 2 16470 4.4 726 3.6 588 98DCR 1976C

FREMSTAD GRANT, GRACE, HANNAH BREEDER & OWNER
 WESTBY, WI
 608-634-6018

DP FRONTRUNNER-ET
 USA 067431362 GT50K BBR 100 JH1F JNSF 200JE514
 CDCB GPTA S 04/01/2022 2296DAUS 568HRDS 4%RIP
 99%R -672M 0.19% 6F 8%ILE
 99%R 0.04% -16P 22CM\$ 17NM\$ -6FM\$ 67GM\$
 0.9PL 2.3LIV 3.4DPR 1.8CCR -1.6HCR 2.89SCS
 0.1MFV 0.1DAB 0.6KET 1.6MAS 0.4MET 0.5RPL 5.44HTI
 AJCA 04/01/2022 1091DAUS
 GPTAT 99%R 0.8 GJUI 3.5 GJPI 97%R 20

AHLEM ACTION BUTTONS 31973 93%
 USA 066069357 GT8K BBR 100 JH1F JNSF
 TATTOO /L1973

DHIA HERD # 93-24-0224 CONTROL # 31973
 2-10 252 3 17880 5.1 907 3.6 652 95DCR 2255C
 3-09 305 3 22450 5.1 1149 3.8 847 98DCR 2930C
 4-11 305 3 21500 4.5 975 3.7 791 96DCR 2657C
 6-04 305 3 20380 5.1 1045 3.7 762 96DCR 2636C
 305 2X ME AVG 6L 19569M 978F 729P 2509C
 PPA -429M 10F -21P / YD -929M -25F -34P
 CDCB GPTA S 05/03/2022 5RECS 92%R 81%ILE
 -743M 0.09% -18F 0.02% -24P 250CM\$ 249NM\$ 256FM\$
 5.3PL 2.6LIV 3.5DPR 4.8CCR 3.0HCR 2.94SCS 287GM\$
 0.1MFV 0.2DAB 0.3KET 1.8MAS -0.2MET -0.3RPL 5.17HTI
 AJCA 05/03/2022 GPTAT 90%R 1.5 GJUI 17.9 GJPI 89%R 59

GUIMO JOEL-ET
 JECAN00106797223 GT50K BBR 100 JH1F JNSC 200JE384
 CDCB GPTA S 04/01/2022 5786DAUS 1433HRDS 6%RIP
 99%R -1671M 0.12% -57F 2%ILE
 99%R 0.10% -42P -543CM\$ -542NM\$ -570FM\$ -543GM\$
 -1.7PL -0.8LIV -0.1DPR 0.0CCR 0.7HCR 3.30SCS
 0.0MFV 0.1DAB 0.6KET 1.0MAS 1.6MET 0.4RPL 3.75HTI
 AJCA 04/01/2022 3178DAUS
 GPTAT 99%R 1.5 GJUI 16.3 GJPI 97%R -112

NORSE STAR KNOCKOUT 3845 {6} 90%
 USA 067253845

DHIA HERD # 35-37-2824 CONTROL # 3845
 4-07 305 2 18080 5.1 915 3.8 688 97DCR 2380C
 305 2X ME AVG 1L 18168M 924F 699P 2419C
 PPA -1813M -53F -46P / YD -1916M -62F -51P
 CDCB PTA 04/01/2022 1RECS 59%R 6%ILE
 -1329M 0.08% -49F 0.03% -42P -369CM\$ -367NM\$ -356FM\$
 -0.8PL -2.0LIV 1.3DPR 1.1CCR -1.0HCR 3.05SCS -320GM\$
 -0.1MFV -0.5DAB -0.5KET 1.4MAS 0.5MET 0.3RPL -1.10HTI
 AJCA 04/01/2022 PTAT 56%R 0.4 JUI 8.3 JPI 47%R -82
 SIRE: NORSE STAR KNOCKOUT {5} GJPI -146 1%ILE

NEXT DAM:
 WILL DO HOUSTON SHEP 87%
 3-03 297 3 21280 4.9 1035 3.8 818 93DCR 2792C
 SIRE: WILL DO JACE HOUSTON-ET JPI -48 4%ILE

4TH DAM:
 WILL DO KOWLES SPECIAL 74%
 2-00 296 2 16570 4.1 685 3.1 520 94DCR 1794C

LOT 10 NORSE HAVEN TEQUILA ROSE JE840003211474649

BORN 09/20/2019 PO
 DHIA HERD # 98-35-0118 CONTROL #
 FEMALE EFI 5.8% AMERICAN ID 26/26

FREMSTAD JASON & HEIDI BREEDER & OWNER
 WESTBY, WI
 608-634-6576

2-03 86%
 ST SR DF RA RW RL FA FU RH RUW UC UD TP TL RTR RTS
 30 24 34 26 29 23 28 45 36 33 29 37 27 32 28 27
 PA -2114M -69F -62P
 -791CM\$ -785NM\$ -781FM\$
 -2.8PL -1.8DPR -2.4CCR -0.9HCR 3.33SCS
 PA TYPE 0.7 JPI 36%R -186
 ST SR DF RA RW RL FA FU
 1.4 0.4 -0.2 H1.8 0.9 P1.2 S0.9 1.7
 RH RUW UC UD TP TL RTR RTS
 0.5 0.3 0.1 S2.8 C0.5 L0.5 C0.1 B0.8

GIL-BAR SPARKLER PRIMETIME
 USA 000663520 36JE23
 CDCB PTA 04/01/2022 145DAUS 42HRDS 2%RIP
 96%R -2641M 0.31% -71F 0%ILE
 96%R 0.13% -73P -810CM\$ -814NM\$ -842FM\$ -811GM\$
 -2.1PL -2.0LIV 0.8DPR 0.7CCR -1.6HCR 3.03SCS
 0.1MFV -0.7DAB -0.8KET 0.4MAS 0.2MET 0.1RPL -2.35HTI
 AJCA 04/01/2022 61DAUS
 PTAT 90%R -0.2 JUI 3.5 JPI 91%R -178

PLEASANT NOOK SAMBO TEAL 94%
 JECAN000010202602
 TATTOO D8W/8J
 3-11 305 2 17540 5.3 923 3.5 615 94DCR 2125C
 5-00 305 3 19040 5.2 990 3.5 662 94DCR 2288C
 6-06 305 2 21960 5.9 1287 3.4 755 94DCR 2609C
 8-00 305 2 25000 6.0 1501 3.5 869 95DCR 3003C
 305 2X ME AVG 6L 19008M 1065F 676P 2335C
 PA -1831M -48F -54P
 -516CM\$ -516NM\$ -518FM\$
 -1.7PL 1.3DPR 2.6CCR 0.3HCR 3.11SCS
 PA TYPE -0.3 JPI 40%R -116

FRESH: 09/20/2021
 BRED: 03/04/2022 DUE: 12/08/2022 TO
 RIVER VALLEY VICTORIOUS-ET
 JE840003126479524 BBR 100 JH1F JNSF A2A2 7JE5032
 CDCB GPTA S 04/01/2022 1778DAUS 426HRDS 18%RIP
 99%R -731M 0.17% -1F 6%ILE
 99%R 0.11% -5P -72CM\$ -80NM\$ -158FM\$ -122GM\$
 -0.2PL -2.0LIV -1.6DPR -1.8CCR 2.3HCR 3.05SCS
 0.0MFV -0.1DAB -0.1KET -0.5MAS -0.1MET 0.2RPL -1.36HTI
 AJCA 04/01/2022 1096DAUS
 GPTAT 98%R 1.7 GJUI 19.8 GJPI 97%R -9
 BRED USING SEXED SEMEN

GUIMO JOEL-ET 200JE384
 JECAN000106797223 GT50K BBR 100 JH1F JNSC
 CDCB GPTA S 04/01/2022 5786DAUS 1433HRDS 6%RIP
 99%R -1671M 0.12% -57F 2%ILE
 99%R 0.10% -42P -543CM\$ -542NM\$ -570FM\$ -543GM\$
 -1.7PL -0.8LIV -0.1DPR 0.0CCR 0.7HCR 3.30SCS
 0.0MFV 0.1DAB 0.6KET 1.0MAS 1.6MET 0.4RPL 3.75HTI
 AJCA 04/01/2022 3178DAUS
 GPTAT 99%R 1.5 GJUI 16.3 GJPI 97%R -112

SIRE:
 TOWER VUE PRIME TEQUILA-ET
 USA 114816452 GTHD BBR 100 JH1F JNSF A1A2 76JE156
 CDCB GPTA S 04/01/2022 6122DAUS 1732HRDS 5%RIP
 99%R -2141M 0.25% -56F 0%ILE
 99%R 0.11% -58P -863CM\$ -859NM\$ -875FM\$ -932GM\$
 -4.0PL -5.2LIV -3.4DPR -4.6CCR -1.6HCR 3.39SCS
 0.0MFV -0.5DAB -0.5KET -1.7MAS 0.7MET 0.4RPL -5.37HTI
 AJCA 04/01/2022 4051DAUS
 GPTAT 99%R 1.2 GJUI 13.0 GJPI 99%R -205

NORSE STAR GOLD ACTION RILEY 90%
 USA 067223283
 TATTOO /N3283
 DHIA HERD # 35-63-1931 CONTROL # 3283
 2-00 305 3 15440 6.0 922 3.6 558 92DCR 1929C
 3-04 305 3 19170 6.1 1169 4.0 769 92DCR 2663C
 305 2X ME AVG 3L 15487M 903F 591P 2045C
 PPA -3689M -107F -119P / YD -3572M -118F -121P
 CDCB PTA 04/01/2022 3RECS 62%R 3%ILE
 -1867M 0.12% -68F 0.03% -63P -524CM\$ -517NM\$ -480FM\$
 -0.1PL 0.1LIV 0.6DPR 0.7CCR -1.1HCR 3.15SCS -511GM\$
 -0.1MFV -0.2DAB -0.2KET 2.1MAS 0.1MET 0.1RPL 1.60HTI
 AJCA 04/01/2022 PTAT 54%R -0.1 JUI 3.1 JPI 51%R-130
 SIRE: TOP GENE GOLD ACTION-ET GJPI -148 2%ILE

DAM:
 RILEYS JOEL RIZZ (TWIN)
 USA 067385576
 DHIA HERD # 35-37-2824 CONTROL # 5576

NEXT DAM:
 SWEPWOOD IATOLA RITZI 86%
 2-00 305 3 16320 5.4 886 4.0 657 91DCR 2275C
 SIRE: SC GOLD DUST PARAMOUNT IATOLA-ET GJPI -38 4%ILE

2-02 77%
 ST SR DF RA RW RL FA FU RH RUW UC UD TP TL RTR RTS
 28 36 20 18 36 22 39 34 35 31 22 35 34 16 23 36
 PPA -7169M -293F -233P / YD -9561M -404F -320P
 CDCB PTA 04/01/2022 1RECS 50%R 0%ILE
 -2087M 0.10% -81F 0.05% -66P -718CM\$ -711NM\$ -686FM\$
 -1.5PL -0.3LIV -0.1DPR -0.1CCR -0.1HCR 3.27SCS -719GM\$
 0.0MFV -0.1DAB 0.2KET 1.5MAS 0.8MET 0.2RPL 2.81HTI
 AJCA 04/01/2022 PTAT 47%R 0.3 JUI 6.9 JPI 44%R-167

4TH DAM:
 SWENWOOD LEGION ROXY 90%
 2-00 288 2 12720 5.4 681 3.7 470 94DCR 1625C
 3RD JUNIOR 3 YEAR OLD, 2007 WISCONSIN SPRING SPECTACULAR
 1ST BEST BRED AND OWNED, 2007 WISCONSIN SPRING SPECTACULAR

SISTER(S):
 NORSE STAR FRONTRUNNER 4343 87%
 3-11 305 3 18630 4.8 901 3.6 664 96DCR 2295C
 NORSE HAVEN BALIN REIGN 85%



**HOLLYLANE ACTION JACKIE, E-90%
GREAT-GRANDAM OF LOT 11**



**MA BROWN JS PLEADTHE5TH-ET, D-78%%
SISTER TO THE GRANDAM LOT 11**



**MA BROWN JS 4SHEETS2THEWIND-ET, VG-88%%
SISTER TO THE GRANDAM LOT 11**



**MA BROWN JS VIC 4TH ESTATE, VG-88%%
DAUGHTER OF 4SHEETS2THEWIND**

LOT 11 MA BROWN JS CHROME THIRD RAIL JE840003015036150

BORN 09/14/2019 TATTOO MA341/MA341 P3
 FEMALE EFI 8.3% AMERICAN ID 341/341

BROWN, DANIELLE BREEDER & OWNER
 DODGEVILLE, WI

PA -401M OF -9P
 57CM\$ 54NM\$ 38FM\$
 1.4PL 0.1DPR 0.3CCR 1.2HCR 2.95SCS
 PA TYPE 1.4 JPI 36%R 15
 ST SR DF RA RW RL FA FU
 0.0 -0.8 0.8 H0.7 0.2 P0.1 S0.0 2.0
 RH RUW UC UD TP TL RTR RTS
 1.3 0.7 1.2 S2.0 C1.7 S0.7

FRESH: 03/13/2022
 SELLING OPEN
 57 LBS. MILK, 3.4% FAT, 3.0% PROTEIN (APRIL TEST)
 55 SCC

SIRE:
 RIVER VALLEY CECE CHROME-ET
 JE840003012423929 GT BBR 100 JH1F JNSC A2A2 7JE5004
 CDCB GPTA S 04/01/2022 14330DAUS 1413HRDS 38%RIP
 99%R 586M 0.03% 34F 62%ILE
 99%R -0.02% 18P 353CM\$ 349NM\$ 343FM\$ 343GM\$
 2.4PL -1.8LIV 0.1DPR 0.5CCR 0.8HCR 2.85SCS
 -0.1MFV -0.1DAB 0.2KET 0.2MAS -0.3MET 0.1RPL -0.90HTI
 AJCA 04/01/2022 6323DAUS
 GPTAT 99%R 2.0 GJUI 15.6 GJPI 99%R 87

DAM:
 MA BROWN JS VICTORIOUS 3RD WHEEL
 JE840003015036170
 TATTOO MA321/MA321
 DHIA HERD # 35-25-0729 CONTROL # 638
 2-02 305 2 6030 4.9 293 3.9 235 96DCR 795C
 305 2X ME AVG 1L 7554M 360F 293P 983C

2-08 75%
 ST SR DF RA RW RL FA FU RH RUW UC UD TP TL RTR RTS
 24 22 24 29 26 37 28 42 34 28 37 42 29 15 28 26

PPA -2933M -57F -73P / YD -3380M -67F -86P
 CDCB PTA 04/01/2022 1RECS 49%R 9%ILE
 -1387M 0.17% -34F 0.07% -36P -240CM\$ -242NM\$ -267FM\$
 0.4PL -0.3LIV 0.1DPR 0.0CCR 1.6HCR 3.05SCS -248GM\$
 -0.1MFV 0.0DAB -0.1KET 0.3MAS 0.5MET 0.3RPL -0.24HTI
 AJCA 04/01/2022 PTAT 44%R 0.7 JUI 12.6 JPI 43%R -57

SCHULTZ LEGAL CRITIC-P
 USA 117217618 GT50K BBR 100 JH1C JNSC 11JE1098
 CDCB GPTA S 04/01/2022 4099DAUS 392HRDS 3%RIP
 99%R -61M 0.04% 6F 49%ILE
 99%R 0.03% 4P 270CM\$ 265NM\$ 234FM\$ 227GM\$
 2.9PL 0.9LIV -0.7DPR -0.9CCR -1.7HCR 2.90SCS
 -0.3MFV 0.3DAB 0.6KET 1.4MAS 0.4MET 0.0RPL 1.69HTI
 AJCA 04/01/2022 2569DAUS
 GPTAT 99%R 0.9 GJUI 8.8 GJPI 99%R 46

LYON CELEBRITY CECE-ET 91%
 USA 117046049 GT50K BBR 100 JH1C JNSF
 TATTOO J05/J05
 DHIA HERD # 33-87-0722 CONTROL # 813
 2-02 305 3 18470 4.7 865 3.4 633 100DCR 2187C
 4-03 271 3 22660 4.4 999 3.6 823 102DCR 2740C
 305 2X ME AVG 2L 19070M 900F 699P 2370C
 PPA 1197M 90F 41P / YD -18M 58F 5P
 CDCB GPTA S 05/03/2022 2RECS 90%R 38%ILE
 -214M 0.15% 22F 0.01% -5P 56CM\$ 54NM\$ 46FM\$
 -0.5PL -2.7LIV -0.1DPR -0.9CCR 0.0HCR 2.96SCS 73GM\$
 0.0MFV 0.0DAB -0.1KET 0.6MAS 0.1MET 0.3RPL 1.14HTI
 AJCA 05/03/2022 GPTAT 88%R 0.6 GJUI 0.5 GJPI 87%R 11

RIVER VALLEY VICTORIOUS-ET
 JE840003126479524 GT99K BBR 100 JH1F JNSF A2A2 7JE5032
 CDCB GPTA S 04/01/2022 1778DAUS 426HRDS 18%RIP
 99%R -731M 0.17% -1F 6%ILE
 99%R 0.11% -5P -72CM\$ -80NM\$ -158FM\$ -122GM\$
 -0.2PL -2.0LIV -1.6DPR -1.8CCR 2.3HCR 3.05SCS
 0.0MFV -0.1DAB -0.1KET -0.5MAS -0.1MET 0.2RPL -1.36HTI
 AJCA 04/01/2022 1096DAUS
 GPTAT 98%R 1.7 GJUI 19.8 GJPI 97%R -9

MA BROWN JS 3RD DEGREE-ET 82%
 JE840003015036189
 DHIA HERD # 35-25-0729 CONTROL #
 PA -1197M -44F -41P
 -553CM\$ -550NM\$ -521FM\$
 0.7PL 1.9DPR 1.8CCR 1.0HCR 3.03SCS
 PA TYPE 0.3 JPI 43%R -124
 SIRE: ROCK ELLA IMPRESSION-ET GJPI -132 2%ILE

SISTER(S):
 MA BROWN JS 1ST IMPRESSION-ET 88%
 1-11 282 2 8780 4.6 400 3.4 300 96DCR 1036C
 MA BROWN JS 4SHEETS2THEWIND-ET 88%
 2-10 305 2 8230 5.1 416 3.7 305 97DCR 1055C
 MA BROWN JS PLEADTHE5TH-ET 78%
 2-02 264 2 6510 4.7 308 3.6 233 93DCR 805C

NEXT DAM:
 HOLLYLANE ACTION JACKIE 90%
 SIRE: FOREST GLEN AVERY ACTION-ET GJPI -33 4%ILE

4TH DAM:
 HOLLYLANE JADE JACQUELINE VG 85 (CAN)
 3-01 305 2 20438 4.8 972 3.7 754 CAN 2601C
 GOLD AWARD, APRIL 2010



**MA BROWN VITALITY RAQUETTE, E-93%
SISTER TO THE GRANDAM OF LOT 12**



**MA BROWN OLIVER RAQUEL-P, VG-86%
DAUGHTER OF RAQUETTE**



**MA BROWN ON TIME RIVIERA, E-94%
FROM THE SAME FAMILY AS LOT 12**

LOT 12 MA BROWN CHROME RISA-P JE840003015036152

BORN 08/04/2019 TATTOO MA339/MA339 P4
 FEMALE EFI 8.7% AMERICAN ID 339/339

BROWN, DANIELLE BREEDER & OWNER
 DODGEVILLE, WI
 608-935-3814

PA -360M 9F -6P
 141CM\$ 136NM\$ 110FM\$
 2.5PL 0.3DPR -0.3CCR 0.2HCR 2.94SCS
 PA TYPE 1.0 JPI 43% 27
 ST SR DF RA RW RL FA FU
 0.4 -0.6 0.8 H0.3 0.1 S0.4 L0.1 1.1
 RH RUW UC UD TP TL RTR RTS
 0.5 0.4 1.2 S1.5 C1.1 S0.2

SCHULTZ LEGAL CRITIC-P
 USA 117217618 GT50K BBR 100 JH1C JNSC 11JE1098
 CDCB GPTA S 04/01/2022 4099DAUS 392HRDS 3%RIP
 99%R -61M 0.04% 6F 49%ILE
 99%R 0.03% 4P 270CM\$ 265NM\$ 234FM\$ 227GM\$
 2.9PL 0.9LIV -0.7DPR -0.9CCR -1.7HCR 2.90SCS
 -0.3MFV 0.3DAB 0.6KET 1.4MAS 0.4MET 0.0RPL 1.69HTI
 AJCA 04/01/2022 2569DAUS
 GPTAT 99%R 0.9 GJUI 8.8 GJPI 99%R 46

FRESH: 05/04/2022
 SELLING OPEN

LYON CELEBRITY CECE-ET
 USA 117046049 GT50K BBR 100 JH1C JNSF
 TATTOO J05/J05
 DHIA HERD # 33-87-0722 CONTROL # 813
 2-02 305 3 18470 4.7 865 3.4 633 100DCR 2187C
 4-03 271 3 22660 4.4 999 3.6 823 102DCR 2740C
 305 2X ME AVG 2L 19070M 900F 699P 2370C
 PPA 1197M 90F 41P / YD -18M 58F 5P
 CDCB GPTA S 05/03/2022 2RECS 90%R 38%ILE
 -214M 0.15% 22F 0.01% -5P 56CM\$ 54NM\$ 46FM\$
 -0.5PL -2.7LIV -0.1DPR -0.9CCR 0.0HCR 2.96SCS 73GM\$
 0.0MFV 0.0DAB -0.1KET 0.6MAS 0.1MET 0.3RPL 1.14HTI
 AJCA 05/03/2022 GPTAT 88%R 0.6 GJUI 0.5 GJPI 87%R 11

SIRE:
 RIVER VALLEY CECE CHROME-ET
 JE840003012423929 GT BBR 100 JH1F JNSC A2A2 7JE5004
 CDCB GPTA S 04/01/2022 14330DAUS 1413HRDS 38%RIP
 99%R 586M 0.03% 34F 62%ILE
 99%R -0.02% 18P 353CM\$ 349NM\$ 343FM\$ 343GM\$
 2.4PL -1.8LIV 0.1DPR 0.5CCR 0.8HCR 2.85SCS
 -0.1MFV -0.1DAB 0.2KET 0.2MAS -0.3MET 0.1RPL -0.90HTI
 AJCA 04/01/2022 6323DAUS
 GPTAT 99%R 2.0 GJUI 15.6 GJPI 99%R 87

RIVER VALLEY PIX PRESTIGE-P-ET
 JE840003126479540 GT99K BBR 100 JH1F JNSF A2A2 7JE5031
 CDCB GPTA S 04/01/2022 99DAUS 26HRDS 0%RIP
 94%R -1189M 0.17% -23F 7%ILE
 94%R 0.12% -20P -4CM\$ -11NM\$ -80FM\$ -84GM\$
 3.2PL 1.9LIV -0.2DPR -2.3CCR -1.7HCR 3.10SCS
 -0.3MFV 0.3DAB 0.1KET 0.2MAS 0.4MET 0.3RPL -0.84HTI
 AJCA 04/01/2022 68DAUS
 GPTAT 92%R 0.9 GJUI 7.5 GJPI 89%R -28

DAM:
 MA BROWN PRESTIGE RIKA-P (TWIN)
 JE840003015036169 GT9K BBR 100 JH1F JNSF
 TATTOO MA322/MA322
 DHIA HERD # 35-25-0729 CONTROL # 640
 2-00 305 2 6170 4.4 271 3.7 228 96DCR 750C
 305 2X ME AVG 1L 8179M 349F 298P 972C
 2-01 74%
 ST SR DF RA RW RL FA FU RH RUW UC UD TP TL RTR RTS
 23 17 28 36 22 38 17 35 30 18 33 38 29 16 31 29
 PPA -2837M -63F -76P / YD -3192M -75F -89P
 CDCB GPTA S 05/03/2022 1RECS 78%R 19%ILE
 -1305M 0.24% -16F 0.09% -29P -72CM\$ -78NM\$ -124FM\$
 2.6PL 1.8LIV 0.4DPR -1.0CCR -0.4HCR 3.03SCS -130GM\$
 -0.2MFV 0.1DAB 0.1KET 1.9MAS 0.4MET 0.4RPL 2.28HTI
 AJCA 05/03/2022 GPTAT 79%R 0.0 GJUI 1.1 GJPI 74%R -34

MA BROWN ECLIPES RIO ARRIBA-P 88%
 USA 067082281
 DHIA HERD # 35-25-0729 CONTROL # 536
 2-05 301 2 10840 5.5 593 3.8 409 97DCR 1415C
 3-05 305 2 14050 5.2 736 3.7 515 98DCR 1781C
 4-09 305 2 13990 5.2 728 3.8 527 98DCR 1823C
 305 2X ME AVG 3L 14250M 750F 531P 1838C
 PPA -2820M -33F -68P / YD -3240M -53F -84P
 CDCB PTA 04/01/2022 3RECS 56%R 6%ILE
 -1634M 0.25% -30F 0.09% -43P -351CM\$ -354NM\$ -381FM\$
 0.8PL 1.4LIV 0.3DPR 1.1CCR 1.8HCR 3.04SCS -394GM\$
 -0.2MFV -0.1DAB -0.2KET 0.9MAS 0.3MET 0.4RPL -0.78HTI
 AJCA 04/01/2022 PTAT 47%R 0.0 JUI -0.5 JPI 49%R -83
 SIRE: MAACK DAIRY ECLIPES-P-ET GJPI -89 2%ILE

SISTER(S):
 MA BROWN VITALITY RAQUETTE 93%
 5-01 305 2 20740 6.0 1247 3.9 808 102DCR 2797C
 2ND 5-YEAR-OLD, 2020 OHIO SUMMER JERSEY SHOW
 3RD 4-YEAR-OLD, 2019 ALL AMERICAN JERSEY SHOW
 SENIOR CHAMPION, 2019 OHIO STATE FAIR
 1ST 4-YEAR-OLD, 2019 OHIO STATE FAIR
 4TH 4-YEAR-OLD, 2019 MID-WEST NATIONAL SPRING SHOW
 MA BROWN JOEL RHOYNE 86%
 4-08 305 2 17300 5.0 862 3.9 674 96DCR 2315C

NEXT DAM:
 MA BROWN JADE RIVER 88%
 8-04 305 2 14174 5.4 761 3.7 528 DHIA 1827C
 SIRE: GIPRAT BELLES JADE-ET JPI -55 3%ILE

4TH DAM:
 MA BROWN COUNCELLER RENO 90%
 5-06 305 2 15378 4.8 738 3.7 566 DHIA 1958C



MA BROWN VITALITY RAQUETTE, E-93%
SISTER TO THE GRANDAM OF LOT 13



MA BROWN OLIVER RAQUEL-P, VG-86%
DAUGHTER OF RAQUETTE



MA BROWN ON TIME RIVIERA, E-94%
FROM THE SAME FAMILY AS LOT 13

LOT 13 MA BROWN CHROME RIYA-P JE840003015036154

BORN 07/24/2019 TATTOO MA337/MA337 P3
 FEMALE EFI 8.7% AMERICAN ID 337/337

BROWN, DANIELLE BREEDER & OWNER
 DODGEVILLE, WI
 608-935-3814

PA -413M 4F -7P
 88CM\$ 83NM\$ 56FM\$
 2.2PL 0.1DPR -0.1CCR 0.4HCR 2.96SCS
 PA TYPE 1.2 JPI 33%R 16
 ST SR DF RA RW RL FA FU
 0.5 -0.3 1.0 H0.6 0.3 P0.1 S0.2 1.3
 RH RUW UC UD TP TL RTR RTS
 0.7 0.7 1.3 S1.5 C1.3 L0.1

FRESH: 03/14/2022
 SELLING OPEN
 69 LBS. MILK, 4.0% FAT, 3.2% PROTEIN (APRIL TEST)
 24 SCC

SIRE:
 RIVER VALLEY CECE CHROME-ET
 JE840003012423929 GT BBR 100 JH1F JNSC A2A2 7JE5004
 CDCB GPTA S 04/01/2022 14330DAUS 1413HRDS 38%RIP
 99%R 586M 0.03% 34F 62%ILE
 99%R -0.02% 18P 353CM\$ 349NM\$ 343FM\$ 343GM\$
 2.4PL -1.8LIV 0.1DPR 0.5CCR 0.8HCR 2.85SCS
 -0.1MFV -0.1DAB 0.2KET 0.2MAS -0.3MET 0.1RPL -0.90HTI
 AJCA 04/01/2022 6323DAUS
 GPTAT 99%R 2.0 GJUI 15.6 GJPI 99%R 87

DAM:
 MA BROWN PRESTIGE RITA-P (TWIN)
 JE840003015036168
 TATTOO MA323/MA323

PA -1412M -27F -32P
 -178CM\$ -183NM\$ -231FM\$
 2.0PL 0.1DPR -0.6CCR 0.1HCR 3.07SCS
 PA TYPE 0.5 JPI 35%R -56

SCHULTZ LEGAL CRITIC-P
 USA 117217618 GT50K BBR 100 JH1C JNSC 11JE1098
 CDCB GPTA S 04/01/2022 4099DAUS 392HRDS 3%RIP
 99%R -61M 0.04% 6F 49%ILE
 99%R 0.03% 4P 270CM\$ 265NM\$ 234FM\$ 227GM\$
 2.9PL 0.9LIV -0.7DPR -0.9CCR -1.7HCR 2.90SCS
 -0.3MFV 0.3DAB 0.6KET 1.4MAS 0.4MET 0.0RPL 1.69HTI
 AJCA 04/01/2022 2569DAUS
 GPTAT 99%R 0.9 GJUI 8.8 GJPI 99%R 46

LYON CELEBRITY CECE-ET 91%
 USA 117046049 GT50K BBR 100 JH1C JNSF
 TATTOO J05/J05
 DHIA HERD # 33-87-0722 CONTROL # 813
 2-02 305 3 18470 4.7 865 3.4 633 100DCR 2187C
 4-03 271 3 22660 4.4 999 3.6 823 102DCR 2740C
 305 2X ME AVG 2L 19070M 900F 699P 2370C
 PPA 1197M 90F 41P / YD -18M 58F 5P
 CDCB GPTA S 05/03/2022 2RECS 90%R 38%ILE
 -214M 0.15% 22F 0.01% -5P 56CM\$ 54NM\$ 46FM\$
 -0.5PL -2.7LIV -0.1DPR -0.9CCR 0.0HCR 2.96SCS 73GM\$
 0.0MFV 0.0DAB -0.1KET 0.6MAS 0.1MET 0.3RPL 1.14HTI
 AJCA 05/03/2022 GPTAT 88%R 0.6 GJUI 0.5 GJPI 87%R 11

RIVER VALLEY PIX PRESTIGE-P-ET
 JE840003126479540 GT99K BBR 100 JH1F JNSF A2A2 7JE5031
 CDCB GPTA S 04/01/2022 99DAUS 26HRDS 0%RIP
 94%R -1189M 0.17% -23F 7%ILE
 94%R 0.12% -20P -4CM\$ -11NM\$ -80FM\$ -84GM\$
 3.2PL 1.9LIV -0.2DPR -2.3CCR -1.7HCR 3.10SCS
 -0.3MFV 0.3DAB 0.1KET 0.2MAS 0.4MET 0.3RPL -0.84HTI
 AJCA 04/01/2022 68DAUS
 GPTAT 92%R 0.9 GJUI 7.5 GJPI 89%R -28

MA BROWN ECLIPES RIO ARRIBA-P 88%
 USA 067082281
 DHIA HERD # 35-25-0729 CONTROL # 536
 2-05 301 2 10840 5.5 593 3.8 409 97DCR 1415C
 3-05 305 2 14050 5.2 736 3.7 515 98DCR 1781C
 4-09 305 2 13990 5.2 728 3.8 527 98DCR 1823C
 305 2X ME AVG 3L 14250M 750F 531P 1838C
 PPA -2820M -33F -68P / YD -3240M -53F -84P
 CDCB PTA 04/01/2022 3RECS 56%R 6%ILE
 -1634M 0.25% -30F 0.09% -43P -351CM\$ -354NM\$ -381FM\$
 0.8PL 1.4LIV 0.3DPR 1.1CCR 1.8HCR 3.04SCS -394GM\$
 -0.2MFV -0.1DAB -0.2KET 0.9MAS 0.3MET 0.4RPL -0.78HTI
 AJCA 04/01/2022 PTAT 47%R 0.0 JUI -0.5 JPI 49%R -83
 SIRE: MAACK DAIRY ECLIPES-P-ET GJPI -89 2%ILE

SISTER(S):
 MA BROWN VITALITY RAQUETTE 93%
 5-01 305 2 20740 6.0 1247 3.9 808 102DCR 2797C
 2ND 5-YEAR-OLD, 2020 OHIO SUMMER JERSEY SHOW
 3RD 4-YEAR-OLD, 2019 ALL AMERICAN JERSEY SHOW
 SENIOR CHAMPION, 2019 OHIO STATE FAIR
 1ST 4-YEAR-OLD, 2019 OHIO STATE FAIR
 4TH 4-YEAR-OLD, 2019 MID-WEST NATIONAL SPRING SHOW
 MA BROWN JOEL RHOYNE 86%
 4-08 305 2 17300 5.0 862 3.9 674 96DCR 2315C

NEXT DAM:
 MA BROWN JADE RIVER 88%
 8-04 305 2 14174 5.4 761 3.7 528 DHIA 1827C
 SIRE: GIPRAT BELLES JADE-ET JPI -55 3%ILE

4TH DAM:
 MA BROWN COUNCELLER RENO 90%
 5-06 305 2 15378 4.8 738 3.7 566 DHIA 1958C



PINE PRAIRIE REND DELTA {4}, E-92%
SISTER TO THE DAM OF LOT 14

LOT 14 PINE PRAIRIE AJ DONUT {5} USA 067308369

BORN 05/10/2019
DHIA HERD # 35-63-1930 CONTROL # 136
FEMALE EFI 7.6% AMERICAN ID 369/369

1-11 305 2 13470 5.2 697 3.9 520 94DCR 1799C
305 2X ME AVG 1L 17569M 899F 681P 2357C

2-01 80% 2-08 85%
ST SR DF RA RW RL FA FU RH RUW UC UD TP TL RTR RTS
36 34 36 24 37 37 29 35 37 34 37 33 27 19 27 23
PPA -2167M -8F -36P / YD -2342M -5F -41P
CDCB PTA 04/01/2022 1RECS 51%R 11%ILE
-1071M 0.21% -9F 0.09% -21P -200CM\$ -202NM\$ -246FM\$
-2.2PL -2.9LIV 2.1DPR 2.5CCR 0.5HCR 3.23SCS -97GM\$
-0.3MFV -0.6DAB -0.6KET -0.2MAS -0.5MET 0.0RPL -7.00HTI
AJCA 04/01/2022 PTAT 47%R 0.1 JUI 1.0 JPI 45%R -40
ST SR DF RA RW RL FA FU
-0.3 -0.7 0.2 H0.9 -0.2 50.0 L0.1 -0.2
RH RUW UC UD TP TL RTR RTS
0.7 0.2 -0.4 D0.1 W0.4 L0.1 W0.9 B0.1

FRESH: 05/05/2021
BRED: 08/08/2021 DUE: 05/14/2022 TO
ELLIOTT'S REGENCY CASINO-ET
J8840003125141657 BBR 100 JH1F JNSF A2A2 14JE725
CDCB GPTA S 04/01/2022 3923DAUS 753HRDS 28%RIP
99%R -330M 0.10% 5F 24%ILE
99%R 0.12% 14P 141CM\$ 130NM\$ 23FM\$ 73GM\$
2.4PL 0.8LIV -0.2DPR 0.1CCR 1.1HCR 3.12SCS
0.0MFV 0.3DAB 0.0KET -1.6MAS 0.1MET 0.1RPL -1.33HTI
AJCA 04/01/2022 2107DAUS
GPTAT 99%R 1.9 GJUI 15.8 GJPI 97%R 35

SISTER(S):
PINE PRAIRIE DIG DEGREE {5} 81%

SIRE:
STEINHAUERS IATOLA APPLEJACK
USA 115488982 GT50K BBR 100 JH1F JNSF 11JE968
CDCB GPTA S 04/01/2022 3926DAUS 600HRDS 5%RIP
99%R -960M 0.11% -25F 2%ILE
99%R 0.07% -22P -351CM\$ -348NM\$ -369FM\$ -217GM\$
-3.3PL -5.8LIV 2.4DPR 3.1CCR 1.2HCR 3.32SCS
-0.6MFV -0.9DAB -0.5KET -1.4MAS -0.8MET -0.2RPL -13.5HTI
AJCA 04/01/2022 2133DAUS
GPTAT 99%R 1.0 GJUI 8.1 GJPI 99%R -68

DAM:
PINE PRAIRIE SUCCESS DELIGHT {4}
USA 067245317
DHIA HERD # 35-63-1930 CONTROL # 47
1-10 305 2 14670 5.5 809 3.9 578 96DCR 2001C
3-00 273 2 15910 5.7 908 4.0 639 92DCR 2212C
3-11 305 2 16560 5.9 969 4.1 687 95DCR 2380C
4-11 210 2 10020 5.4 543 3.7 375 84DCR 1297C
305 2X ME AVG 4L 17290M 974F 690P 2389C
2-04 84% 3-08 88% 4-03 90% 5-06 91%
ST SR DF RA RW RL FA FU RH RUW UC UD TP TL RTR RTS
36 35 44 24 38 30 28 38 44 43 32 19 32 25 36 32
PPA -2466M 69F -15P / YD -2290M 26F -31P
CDCB PTA 04/01/2022 4RECS 58%R 27%ILE
-1115M 0.28% 2F 0.10% -20P -5CM\$ -11NM\$ -71FM\$
0.3PL -0.2LIV 0.9DPR 1.1CCR -0.7HCR 3.08SCS 21GM\$
-0.1MFV -0.2DAB -0.6KET 1.1MAS -0.2MET 0.2RPL -0.69HTI
AJCA 04/01/2022 PTAT 49%R 0.2 JUI 2.6 JPI 49%R -8

SISTER(S):
PINE PRAIRIE REND DELTA {4} 92%
3-09 305 2 17550 5.7 995 3.7 658 94DCR 2276C

PINE PRAIRIE JERSEYS BREEDER & OWNER
VIROQUA, WI
608-606-0183

SC GOLD DUST PARAMOUNT IATOLA-ET
USA 112118277 GTHD BBR 100 JH1F JNSF A2A2 29JE3301
CDCB GPTA S 04/01/2022 18729DAUS 2650HRDS 6%RIP
99%R -849M 0.12% -17F 4%ILE
99%R 0.05% -20P -177CM\$ -181NM\$ -207FM\$ -140GM\$
-0.8PL -2.4LIV 1.0DPR 0.9CCR -0.5HCR 2.97SCS
-0.3MFV -0.6DAB -0.3KET 1.7MAS -0.4MET 0.1RPL -3.21HTI
AJCA 04/01/2022 9736DAUS
GPTAT 99%R 0.5 GJUI 1.6 GJPI 99%R -38

STEINHAUERS H MARK APPLEPIE 92%
USA 113506044 GT50K BBR 100 JH1F JNSF
TATTOO S42/S42
DHIA HERD # 35-59-1096 CONTROL # 42
3-04 278 2 18020 5.1 927 3.7 664 94DCR 2296C
4-03 305 2 23540 4.7 1117 3.8 888 94DCR 3020C
5-03 305 2 20350 4.6 926 3.6 729 98DCR 2491C
6-03 305 2 17130 4.6 796 3.7 628 98DCR 2144C
305 2X ME AVG 5L 21394M 1022F 786P 2698C
PPA -1161M -7F -19P / YD -1184M -11F -21P
CDCB GPTA S 05/03/2022 5RECS 91%R 10%ILE
-794M 0.08% -22F 0.03% -22P -221CM\$ -219NM\$ -222FM\$
-2.1PL -3.4LIV 2.6DPR 3.1CCR -0.7HCR 3.17SCS -96GM\$
-0.4MFV -0.3DAB -1.0KET 0.4MAS -0.2MET -0.1RPL -6.05HTI
AJCA 05/03/2022 GPTAT 88%R 0.9 GJUI 9.2 GJPI 87%R -38

BUTTERCREST SUCCESS-ET
USA 115517525 GT50K BBR 100 JH1F JNSF A2A2 7JE962
CDCB GPTA S 04/01/2022 3869DAUS 566HRDS 3%RIP
99%R -314M 0.13% 12F 17%ILE
99%R 0.05% -1P 110CM\$ 105NM\$ 65FM\$ 64GM\$
0.2PL 0.2LIV -1.9DPR -2.8CCR -1.6HCR 2.98SCS
-0.2MFV -0.2DAB -0.8KET 1.9MAS -0.1MET 0.3RPL -0.44HTI
AJCA 04/01/2022 1188DAUS
GPTAT 99%R 1.0 GJUI 8.0 GJPI 99%R 10

PINE PRAIRIE APOLLO DEBRA {3} 90%
USA 067123296
DHIA HERD # 35-63-1930 CONTROL # 18
4-03 305 2 14560 5.1 740 4.0 579 97DCR 1989C
5-05 305 2 14420 5.6 814 4.0 579 94DCR 2005C
305 2X ME AVG 2L 15648M 826F 616P 2122C
PPA -3635M -58F -88P / YD -3600M -65F -91P
CDCB PTA 04/01/2022 2RECS 60%R 5%ILE
-1759M 0.24% -39F 0.08% -49P -412CM\$ -409NM\$ -418FM\$
-1.7PL -0.7LIV 3.5DPR 4.6CCR 0.1HCR 3.26SCS -289GM\$
-0.1MFV -0.2DAB -0.4KET 0.4MAS -0.2MET 0.1RPL -1.72HTI
AJCA 04/01/2022 PTAT 47%R -0.6 JUI -1.0 JPI 48%R -84
SIRE: WF BOMBER APOLLO GJPI -97 2%ILE

NEXT DAM:
PINE PRAIRIE LOTT DEEDEE {2} 80%
3-00 301 2 12880 5.6 717 3.8 494 96DCR 1709C
SIRE: PEELERS BARKLY DR LOTT-ET GJPI -82 2%ILE

4TH DAM:
PINE PRAIRIES DEBBIE {1} 92%
9-03 305 2 22110 5.8 1275 3.8 843 98DCR 2917C



BOLLE ACRES MJ WILLIE MAY, E-95%
SIXTH DAM OF LOT 15

LOT 15 RUBIS ANDREAS SAGE USA 067308370 GT

BORN 06/13/2019 BBR 100
DHIA HERD # 35-63-1930 CONTROL # 172
FEMALE EFI 4.5% AMERICAN ID 370/370 JH1F JNSF

KLINKNER, RUBI BREEDER & OWNER
VIROQUA, WI

2-07 84%
ST SR DF RA RW RL FA FU RH RUW UC UD TP TL RTR RTS
36 32 34 29 44 34 29 33 37 34 32 35 34 27 34 26
PPA -4401M -166F -136P / YD -4671M -182F -147P
CDCB GPTA S 05/03/2022 1RECS 80%R 1%ILE
-1522M 0.06% -61F 0.02% -52P -632CM\$ -628NM\$ -597FM\$
-2.0PL -1.5LIV -0.8DPR -0.5CCR -1.4HCR 3.03SCS -648GM\$
0.0MFV -0.3DAB -0.4KET -0.8MAS 0.3MET 0.2RPL -3.03HTI
AJCA 05/03/2022 GPTAT 80%R 0.0 GJUI 6.5 GJPI 75%R-144
ST SR DF RA RW RL FA FU
1.1 0.0 -1.0 H0.7 0.7 P1.2 S0.6 2.1
RH RUW UC UD TP TL RTR RTS
0.3 -1.1 -0.7 S2.7 W0.3 L1.2 W1.1 C0.2

HOLLYLANE R RESPONSE-ET
USA 000660024 158JE19
CDCB PTA 04/01/2022 152DAUS 48HRDS 2%RIP
96%R -2101M 0.12% -78F 0%ILE
96%R 0.04% -69P -888CM\$ -879NM\$ -843FM\$ -829GM\$
-3.7PL -3.1LIV 0.7DPR 2.4CCR 3.3HCR 3.27SCS
-0.1MFV -0.7DAB -1.0KET -2.2MAS 0.2MET 0.3RPL -9.01HTI
AJCA 04/01/2022 115DAUS
PTAT 93%R 0.4 JUI 6.9 JPI 91%R -188

SUNSET CANYON JADE ANNA 94%
USA 112592581
TATTOO /C139

DHIA HERD # 92-23-0452 CONTROL # 1138
2-07 305 2 19550 5.3 1040 3.5 690 94DCR 2385C
4-02 305 2 20500 5.0 1030 3.7 764 95DCR 2643C
5-03 305 2 22250 5.2 1167 3.8 851 93DCR 2945C
6-03 305 2 23680 4.8 1126 3.8 890 97DCR 3037C
305 2X ME AVG 5L 21347M 1087F 792P 2733C
PPA -3744M -94F -105P / YD -3522M -114F -100P
CDCB PTA 04/01/2022 4RECS 74%R 2%ILE
-1715M 0.12% -59F 0.07% -49P -570CM\$ -573NM\$ -586FM\$
-2.2PL 0.4LIV 1.6DPR 1.4CCR -1.3HCR 2.94SCS -535GM\$
-0.1MFV -0.3DAB 0.4KET 0.4MAS 0.3MET 0.5RPL -0.75HTI
AJCA 04/01/2022 PTAT 65%R -0.4 JUI 2.9 JPI 66%R-117

FRESH: 07/16/2021
BRED: 09/28/2021 DUE: 07/04/2022 TO
ISAU ROWANTREE JUGIONG MEGASTAR
JEAUS000A00012695 BBR 100 JH1F JNSF 11JE737
CDCB GPTA S 04/01/2022 2901DAUS 570HRDS 3%RIP
95%R -918M 0.04% -36F 2%ILE
95%R 0.02% -30P -440CM\$ -435NM\$ -419FM\$ -346GM\$
-4.0PL -0.3LIV 1.2DPR 0.2CCR -1.3HCR 3.15SCS
-0.1MFV -0.3DAB -0.5KET 0.9MAS -0.1MET 0.2RPL -1.33HTI
AJCA 04/01/2022 541DAUS
GPTAT 92%R -1.7 GJUI -16.0 GJPI 91%R -97

BW FASTRACK-ET
USA 117460119 GT50K BBR 100 JH1F JNSF A2A2 7JE1190
CDCB GPTA S 04/01/2022 3140DAUS 569HRDS 4%RIP
99%R -234M 0.15% 21F 37%ILE
99%R 0.06% 5P 208CM\$ 202NM\$ 146FM\$ 192GM\$
1.6PL 1.3LIV 0.5DPR 0.2CCR -0.8HCR 3.02SCS
0.1MFV 0.4DAB 0.1KET 0.4MAS 0.7MET -0.3RPL 3.69HTI
AJCA 04/01/2022 1583DAUS
GPTAT 99%R -0.2 GJUI 1.0 GJPI 99%R 42

SIRE:
SUNSET CANYON ANDREAS
USA 117597125 GT99K BBR 100 JH1F JNSF A1A2 94JE4036
CDCB GPTA S 04/01/2022 814DAUS 293HRDS 16%RIP
98%R -2069M 0.10% -81F 0%ILE
98%R 0.07% -63P -835CM\$ -831NM\$ -821FM\$ -843GM\$
-3.4PL -2.8LIV -1.3DPR -1.0CCR -1.3HCR 3.18SCS
-0.1MFV -0.6DAB -0.3KET -2.1MAS 0.3MET 0.5RPL -7.35HTI
AJCA 04/01/2022 668DAUS
GPTAT 98%R 0.9 GJUI 11.1 GJPI 94%R -192

SYMPHONY SACH SAX 88%
USA 067245300
DHIA HERD # 35-63-1930 CONTROL # 15
3-02 302 2 10459 5.1 535 4.5 472 DHIA 1516C
4-01 254 2 11620 4.8 560 4.0 462 92DCR 1538C
5-00 230 2 11450 4.7 538 3.9 449 86DCR 1485C
305 2X ME AVG 2L 14578M 688F 566P 1886C
PPA -3863M -82F -84P / YD -4008M -84F -87P
CDCB PTA 04/01/2022 2RECS 57%R 3%ILE
-2058M 0.29% -43F 0.15% -47P -525CM\$ -529NM\$ -590FM\$
-1.8PL -1.3LIV 0.6DPR 0.5CCR -0.7HCR 3.23SCS -512GM\$
0.0MFV -0.3DAB -0.4KET 0.5MAS 0.5MET 0.4RPL -0.57HTI
AJCA 04/01/2022 PTAT 39%R 0.0 JUI 0.9 JPI 43%R-118
SIRE: STAR TEQUILA SACH

DAM:
SAXS FASTRACK SALSA
USA 067245334
DHIA HERD # 21-39-0766 CONTROL # 99155
1-10 302 2 14780 5.1 757 3.9 580 92DCR 2008C
2-09 280 2 14310 6.4 919 3.9 552 96DCR 1910C
305 2X ME AVG 2L 19224M 1084F 742P 2558C
2-04 82%
ST SR DF RA RW RL FA FU RH RUW UC UD TP TL RTR RTS
38 33 26 28 37 23 35 32 36 32 26 34 29 24 34 30
PPA -2383M 12F -25P / YD -2580M OF -32P
CDCB PTA 04/01/2022 2RECS 55%R 11%ILE
-1232M 0.26% -8F 0.13% -20P -182CM\$ -189NM\$ -264FM\$
-0.8PL -0.2LIV 0.1DPR -0.5CCR -1.0HCR 3.13SCS -189GM\$
0.0MFV 0.1DAB -0.1KET 0.4MAS 0.6MET 0.0RPL 1.23HTI
AJCA 04/01/2022 PTAT 45%R -0.3 JUI -0.6 JPI 47%R -45

NEXT DAM:
SYBILS LINDY SYMPHONY 90%
1-09 260 2 10000 5.1 506 3.7 366 95DCR 1265C
SIRE: NORSE STAR JADE LINDY-ET JPI -107 2%ILE

SISTER(S):
STARS TOPEKA SAVAGE 87%
3-01 305 2 18330 5.3 964 4.1 746 94DCR 2580C

4TH DAM:
SHENEQUAS RM SYBIL-ET 84%



PINE PRAIRIE OLIVER FIESTA {5}, E-93%
DAM OF LOT 16

LOT 16 PINE PRAIRIE SLUGGER FLICK {6} USA 067308395

BORN 07/09/2021 P1
FEMALE EFI 7.4% AMERICAN ID 395/395

PA -317M 31F 6P
150CM\$ 144NM\$ 76FM\$
0.6PL -1.3DPR -1.3CCR -1.2HCR 3.12SCS
PA TYPE 0.7 JPI 36%R 24
ST SR DF RA RW RL FA FU
1.3 -0.4 1.1 H0.3 0.6 S0.2 L0.1 0.7
RH RUW UC UD TP TL RTR RTS
1.2 0.5 0.7 S1.4 C0.6 L0.4

SELLING OPEN

SISTER(S):
PINE PRAIRIE WINDSTAR FRIEDA {6} 91%
3-01 303 2 18500 5.3 975 3.7 687 95DCR 2376C
PINE PRAIRIE PROMO FLYNN {6} 86%
1-10 305 2 20990 4.0 836 3.4 713 94DCR 2325C

SIRE:
KASH-IN SLUGGER-P-ET
JE840003126536278 GT99K BBR 100 JH1F JNSC A1A2 7JE1526
CDCB GPTA S 04/01/2022 484DAUS 106HRDS 8%RIP
98%R -279M 0.42% 75F 64%ILE
98%R 0.19% 29P 379CM\$ 362NM\$ 194FM\$ 322GM\$
-0.4PL -1.2LIV -2.6DPR -2.7CCR -2.0HCR 3.19SCS
-0.2MFV 0.4DAB 0.0KET -2.2MAS 1.1MET -0.1RPL -3.70HTI
AJCA 04/01/2022 310DAUS
GPTAT 97%R 0.3 GJUI 5.5 GJPI 94%R 73

DAM:
PINE PRAIRIE OLIVER FIESTA {5}
USA 067245319
DHIA HERD # 35-63-1930 CONTROL # 60
2-01 294 2 14540 4.2 615 3.4 495 96DCR 1668C
3-00 305 2 16030 4.8 764 3.7 590 94DCR 2040C
4-01 305 2 17250 4.2 723 3.6 625 93DCR 2024C
5-01 286 2 15310 4.8 732 3.7 562 93DCR 1943C
305 2X ME AVG 4L 18831M 826F 661P 2230C
3-06 90% 4-01 91% 5-04 92% 6-06 93%

ST SR DF RA RW RL FA FU RH RUW UC UD TP TL RTR RTS
47 38 46 23 46 28 37 45 43 46 38 18 37 21 47 23
PPA -1035M -30F -41P / YD -745M -27F -34P
CDCB PTA 04/01/2022 5RECS 58%R 19%ILE
-354M 0.02% -13F -0.02% -17P -79CM\$ -74NM\$ -43FM\$
1.5PL -0.6LIV 0.1DPR 0.2CCR -0.4HCR 3.05SCS -103GM\$
0.0MFV -0.1DAB -0.2KET -0.9MAS 0.2MET 0.1RPL -2.14HTI
AJCA 04/01/2022 PTAT 43%R 1.0 JUI 9.9 JPI 49%R -25

SISTER(S):
PINE PRAIRIE MAGICIAN FLAME {5} 84%

PINE PRAIRIE JERSEYS BREEDER & OWNER
VIROQUA, WI
608-606-0183

AHLEM NIKON-P
USA 071199770 GT50K BBR 100 JH1F JNSC A2A2 29JE3870
CDCB GPTA S 04/01/2022 1463DAUS 327HRDS 5%RIP
99%R -194M 0.17% 27F 34%ILE
99%R 0.08% 10P 183CM\$ 178NM\$ 111FM\$ 148GM\$
0.6PL -0.4LIV -1.2DPR -1.9CCR -2.9HCR 3.21SCS
-0.7MFV 0.2DAB 0.3KET -0.1MAS 0.9MET 0.1RPL -5.52HTI
AJCA 04/01/2022 699DAUS
GPTAT 99%R 0.6 GJUI 5.3 GJPI 98%R 20
KASH IN DIMENSION 39428-P-ET 90%
USA 071054955 GT8K BBR 100 JH1F JNSF
DHIA HERD # 93-54-0855 CONTROL # 39428
1-10 282 3 16470 5.7 946 3.9 638 92DCR 2208C
2-09 298 3 21600 5.6 1215 4.0 869 93DCR 3009C
3-09 305 3 21960 5.6 1239 4.1 900 95DCR 3117C
305 2X ME AVG 3L 20820M 1204F 849P 2941C
PPA 44M 142F 63P / YD 14M 127F 60P
CDCB GPTA S 05/03/2022 3RECS 92%R 83%ILE
-204M 0.24% 40F 0.16% 26P 282CM\$ 263NM\$ 111FM\$
0.4PL -0.3LIV -1.5DPR -1.5CCR -0.4HCR 2.94SCS 226GM\$
0.2MFV 0.6DAB -0.2KET -1.2MAS 1.5MET 0.0RPL 2.90HTI
AJCA 05/03/2022 GPTAT 90%R -0.1 GJUI -1.5 GJPI 89%R 64

DUTCH HOLLOW OLIVER-P
USA 067184544 GT50K BBR 100 JH1F JNSF A2A2 7JE1219
CDCB GPTA S 04/01/2022 10900DAUS 1381HRDS 16%RIP
99%R 325M 0.01% 17F 16%ILE
99%R -0.04% 3P 96CM\$ 100NM\$ 132FM\$ 38GM\$
0.5PL -0.1LIV -2.1DPR -2.4CCR -1.4HCR 3.02SCS
0.2MFV 0.2DAB 0.3KET -2.3MAS 0.2MET 0.0RPL -0.66HTI
AJCA 04/01/2022 4354DAUS
GPTAT 99%R 1.3 GJUI 11.1 GJPI 99%R 10

PINE PRAIRIE SACH FIRECRACKER {4} 92%
USA 067245301
DHIA HERD # 35-63-1930 CONTROL # 22
4-00 305 2 16090 4.5 725 3.5 566 97DCR 1943C
5-02 305 2 16820 4.7 790 3.6 611 93DCR 2110C
6-04 305 2 17040 4.6 776 3.5 594 95DCR 2053C
305 2X ME AVG 3L 17013M 771F 597P 2057C
PPA -2378M -85F -87P / YD -2687M -94F -93P
CDCB PTA 04/01/2022 3RECS 53%R 4%ILE
-1447M 0.10% -50F 0.03% -48P -447CM\$ -442NM\$ -417FM\$
0.3PL -1.0LIV 1.4DPR 1.5CCR 0.7HCR 3.12SCS -435GM\$
-0.1MFV -0.4DAB -0.6KET 0.4MAS 0.2MET 0.2RPL -2.68HTI
AJCA 04/01/2022 PTAT 23%R 0.4 JUI 5.6 JPI 40%R-102
SIRE: STAR TEQUILA SACH

SISTER(S):
SHOT OF NAT FIRESTORM 822 {4} 90%
3-04 286 3 18710 5.5 1028 3.7 683 93DCR 2362C
SHOT OF NAT LEMONHEAD 1083 {4} 86%
4-03 305 3 24980 5.5 1386 3.5 866 94DCR 2993C
SHOT OF NAT IRWIN 1532 {4} 83%
2-10 294 3 15920 5.2 821 3.5 553 94DCR 1911C

NEXT DAM:
PINE PRAIRIE SPOTS FANCY FURRY {3} 90%
5-01 305 3 24290 6.2 1511 3.4 816 92DCR 2818C
SIRE: REGANS IATOLA SPOTS

4TH DAM:
PINE PRAIRIE JAMAICA FANCY {2}-ET 92%
6-04 305 3 22670 5.0 1144 3.4 768 92DCR 2653C



DEMENTS SUREFIRE ELVIRA, E-95%
GRANDAM OF LOT 17

LOT 17 DEMENTS SHUTOUT ERICA JE840003205437624

BORN 05/16/2019
DHIA HERD # 33-51-0672 CONTROL # 1672
FEMALE EFI 5.5% AMERICAN ID 672/672

1-09 305 2 13030 4.6 594 3.5 460 95DCR 1587C
305 2X ME AVG 1L 16784M 770F 600P 2063C

2-02 87%
ST SR DF RA RW RL FA FU RH RUW UC UD TP TL RTR RTS
37 34 37 19 32 29 34 36 36 35 36 37 29 24 25 37

PPA -3853M -154F -135P / YD -2990M -124F -113P
CDCB PTA 04/01/2022 1RECS 50%R 1%ILE

-1635M 0.10% -60F 0.03% -54P -608CM\$ -603NM\$ -575FM\$
-1.0PL -0.1LIV 0.3DPR 1.2CCR 0.5HCR 3.15SCS -616GM\$
-0.2MFV -0.2DAB -0.7KET 1.2MAS 0.5MET 0.2RPL -1.40HTI

AJCA 04/01/2022 PTAT 43%R 0.6 JUI 6.9 JPI 41%R-135
ST SR DF RA RW RL FA FU
1.4 0.9 -0.2 H2.8 1.3 P1.2 S1.1 1.9

RH RUW UC UD TP TL RTR RTS
-0.1 -0.4 -0.2 S2.8 W1.1 L0.3 W1.2 B0.4

FRESH: 04/28/2022
SELLING OPEN

SISTER(S):
DEMENTS FIZZ EMERALD 82%
2-03 277 3 18030 4.1 733 3.4 610 95DCR 2017C

SIRE:
RIVER VALLEY SPICE SHUT OUT-ET
JE840003013097952 GT80K BBR 100 JH1F JNSF A1A2 7JE5023

CDCB GPTA S 04/01/2022 143DAUS 45HRDS 16%RIP
95%R -1900M 0.18% -58F 0%ILE
95%R 0.08% -55P -681CM\$ -677NM\$ -677FM\$ -703GM\$

-2.4PL -0.3LIV -1.2DPR 0.1CCR -0.2HCR 3.26SCS
-0.2MFV -0.2DAB -0.6KET 1.4MAS 0.7MET 0.3RPL -0.79HTI
AJCA 04/01/2022 95DAUS

GPTAT 92%R 0.8 GJUI 9.5 GJPI 90%R -153

DAM:
DEMENTS GAGE EMBER

USA 119595950
TATTOO /D622
DHIA HERD # 33-51-0672 CONTROL # 1622

2-08 257 2 11940 4.2 505 3.7 441 93DCR 1420C
3-07 283 2 14990 4.2 635 3.6 537 96DCR 1761C
4-07 300 2 15330 4.3 662 3.5 542 96DCR 1810C

305 2X ME AVG 3L 16271M 692F 585P 1918C

3-03 81% 3-09 81% 5-02 85%
ST SR DF RA RW RL FA FU RH RUW UC UD TP TL RTR RTS
36 35 33 22 35 30 25 36 35 30 28 30 25 18 36 38

PPA -3989M -192F -137P / YD -3206M -141F -107P
CDCB PTA 04/01/2022 4RECS 56%R 4%ILE

-1367M 0.05% -56F 0.03% -45P -466CM\$ -463NM\$ -442FM\$
0.5PL 0.2LIV 1.8DPR 2.3CCR 1.3HCR 3.06SCS -460GM\$
-0.1MFV -0.1DAB -0.7KET 1.0MAS 0.3MET 0.1RPL -0.42HTI

AJCA 04/01/2022 PTAT 48%R -0.4 JUI 1.5 JPI 46%R-100

DEMENT, CHERYL BREEDER & OWNER
KENNEY, IL
217-944-2093

BRIDON EXCITATION
JECAN00008572453 GT50K BBR 100 JH1F JNSF 200JE136
CDCB GPTA S 04/01/2022 3325DAUS 1037HRDS 4%RIP

99%R -1802M 0.13% -61F 2%ILE
99%R 0.04% -58P -523CM\$ -518NM\$ -493FM\$ -530GM\$
-0.2PL -0.2LIV -0.4DPR 2.2CCR 0.7HCR 3.18SCS
-0.3MFV -0.2DAB -1.1KET 2.3MAS 0.6MET 0.3RPL -0.88HTI

AJCA 04/01/2022 2233DAUS
GPTAT 99%R 0.3 GJUI 8.1 GJPI 97%R -125

SOUTH MOUNTAIN VOLTAGE SPICE-ET 95%
USA 116023133 GT3K BBR 100 JH1F JNSF

TATTOO E224/E224
DHIA HERD # 33-87-0722 CONTROL # 728

4-01 257 2 10940 5.2 569 3.8 415 99DCR 1436C
5-01 305 2 16280 5.0 814 3.7 609 102DCR 2107C
7-00 305 2 16320 6.4 1051 3.7 604 102DCR 2089C

9-01 267 2 11210 5.7 638 3.8 428 101DCR 1481C
305 2X ME AVG 6L 15352M 840F 585P 2024C
PPA -2324M -59F -28P / YD -3183M -85F -68P

CDCB GPTA S 05/03/2022 5RECS 89%R 3%ILE
-1692M 0.15% -52F 0.12% -38P -490CM\$ -496NM\$ -552FM\$
-1.9PL -1.0LIV 0.6DPR 0.9CCR 1.1HCR 3.10SCS -466GM\$
0.0MFV -0.3DAB -0.4KET -0.2MAS 1.0MET 0.2RPL -1.74HTI

AJCA 05/03/2022 GPTAT 83%R 0.3 GJUI -0.6 GJPI 83%R-104

PTJ FIRE GAGE-ET
USA 118523527 GT8K BBR 100 JH1F JNSF 138JE5358
CDCB GPTA S 04/01/2022 13DAUS 6HRDS 0%RIP

84%R -1418M 0.14% -40F 2%ILE
85%R 0.06% -41P -563CM\$ -563NM\$ -568FM\$ -567GM\$
-2.2PL -0.1LIV 0.4DPR 0.9CCR 1.2HCR 3.05SCS
-0.1MFV -0.1DAB -0.5KET 1.4MAS 0.2MET 0.2RPL 0.56HTI

AJCA 04/01/2022 20DAUS
GPTAT 84%R 0.0 GJUI 0.4 GJPI 79%R -114

DEMENTS SUREFIRE ELVIRA 95%
USA 118346142

TATTOO /D582
DHIA HERD # 43-19-0236 CONTROL # 86

1-11 305 2 12940 4.8 618 3.7 475 96DCR 1643C
2-11 296 2 15370 4.8 739 4.0 614 83DCR 2037C
3-11 302 2 13090 4.8 630 4.1 531 97DCR 1747C

4-11 305 2 13340 4.5 600 4.0 538 95DCR 1710C
6-00 305 2 13640 4.7 643 4.1 553 94DCR 1799C
305 2X ME AVG 5L 15185M 702F 592P 1946C

PPA -3447M -93F -70P / YD -2865M -108F -76P
CDCB PTA 04/01/2022 5RECS 55%R 6%ILE

-1290M 0.03% -56F 0.04% -40P -352CM\$ -349NM\$ -339FM\$
1.3PL 0.5LIV 3.2DPR 3.7CCR 1.3HCR 3.12SCS -308GM\$
-0.1MFV -0.2DAB -1.0KET 0.5MAS 0.4MET 0.0RPL -0.215HTI

AJCA 04/01/2022 PTAT 51%R 0.2 JUI 5.8 JPI 48%R -72
1ST AGED COW, 2019 MISSOURI STATE FAIR
2ND AGED COW, 2019 SOUTHERN NATIONAL

GRAND CHAMPION, 2018 MISSOURI STATE FAIR
5TH 4-YEAR-OLD, 2017 ALL AMERICAN JUNIOR SHOW
5TH SR 3-YEAR-OLD, 2016 ALL AMERICAN JUNIOR SHOW
1ST SR 3-YEAR-OLD, 2016 SOUTHERN NATIONAL

2ND, 2015 ILLINOIS STATE FAIR FUTURITY
SIRE: BW SUREFIRE GJPI -58 3%ILE

NEXT DAM:
HOLBRIC BLACKSTONE EVIAN 85%
5-05 305 2 20520 3.6 742 3.2 648 60DCR 2082C
SIRE: LENCREST BLACKSTONE-ET GJPI -67 3%ILE

4TH DAM:
HOLBRIC JAMAICA EVIE 90%
5-03 305 2 12410 4.1 509 3.2 392 95DCR 1352C



BILLINGS SULTAN BRYCE, E-95%
DAM OF LOT 18



BILLINGS LS BOO BOO, E-93%
GRANDAM OF LOT 18



BILLINGS GROVE BRIANNA, E-93%
SISTER TO LOT 18



BILLINGS IMPRESSION BACKSTAGE-ET, E-93%
SISTER TO THE DAM OF LOT 18



BILLINGS JOEL BULGHUR-ET, E-93%
SISTER TO DAM OF LOT 18



BILLINGS IMPRESSION OF BOOBOO-ET, E-92%
SISTER TO DAM OF LOT 18

LOT 18 BILLINGS DYNAMIC BOURBON JE840003210915605

BORN 06/10/2019 TATTOO B305/ P0
 FEMALE EFI 6.3% AMERICAN ID 305/305

DEMENTS JERSEYS OWNER
 KENNEY, IL
 217-725-2432

PA -1405M -43F -40P
 -408CM\$ -408NM\$ -418FM\$
 -0.6PL 0.9DPR 1.6CCR -0.6HCR 3.07SCS
 PA TYPE 0.6 JPI 39%R -82
 ST SR DF RA RW RL FA FU
 1.2 0.3 0.3 H1.7 1.2 P0.4 50.6 2.4
 RH RUW UC UD TP TL RTR RTS
 0.8 0.1 -0.5 S2.9 C1.5 S0.3

BILLINGS FARM & MUSEUM BREEDER
 WOODSTOCK, VT

FRESH: 02/23/2022
 SELLING OPEN

48 LBS. MILK
 SCC: 18

SISTER(S):
 SECRETOAKS MINISTER BOSTON 91%
 3-07 305 2 19070 5.5 1055 3.9 741 95DCR 2565C
 BILLINGS NEVADA BECKIE 94%
 4-07 305 2 17590 4.8 850 3.5 620 96DCR 2143C
 BILLINGS GROVE BRIANNA 93%
 7-01 305 2 18980 4.7 889 3.6 686 98DCR 2372C
RESERVE ALL AMERICAN SENIOR CALF, 2014
JUNIOR ALL AMERICAN SENIOR CALF, 2014
 BILLINGS GROVE BETTINA-ET 91%
 BILLINGS GROVE BARNACLE-ET 91%
 3-06 305 2 17120 5.2 884 3.8 657 98DCR 2273C
 BILLINGS COLTON BARONESS 90%
 3-05 305 2 17200 5.8 996 4.0 680 98DCR 2354C

RIVER VALLEY SPICE SHOWDOWN
 JE840003012423904 GT80K BBR 100 JH1F JNSF A1A2 7JE5015
 CDCB GPTA S 04/01/2022 609DAUS 279HRDS 8%RIP
 98%R -967M 0.14% -18F 3%ILE
 98%R 0.11% -13P -245CM\$ -249NM\$ -318FM\$ -206GM\$
 -2.3PL 0.1LIV 0.7DPR -0.1CCR 0.6HCR 3.20SCS
 0.0MFV 0.0DAB 0.5KET -0.4MAS 0.8MET 0.1RPL 0.27HTI
 AJCA 04/01/2022 474DAUS
 GPTAT 97%R 0.1 GJUI -2.7 GJPI 95%R -47

CROSSBROOK HG DIXIE-ET 94%
 USA 067305133 GT13K BBR 100 JH1F JNSF
 DHIA HERD # 51-17-0446 CONTROL # 133
 2-11 305 2 18280 6.0 1096 4.1 752 88DCR 2605C
 3-10 272 2 16940 6.4 1086 4.4 743 95DCR 2575C
 5-05 305 2 18800 5.4 1024 3.5 660 102DCR 2281C
 6-10 301 2 17540 6.0 1047 3.9 681 76DCR 2357C
 305 2X ME AVG 5L 18359M 1099F 708P 2450C
 PPA -3871M -15F -74P / YD -4369M -50F -90P
 CDCB GPTA S 05/03/2022 5RECS 85%R 3%ILE
 -2647M 0.40% -53F 0.16% -67P -498CM\$ -504NM\$ -561FM\$
 -0.2PL -1.1LIV 2.9DPR 0.0CCR -1.9HCR 3.03SCS -454GM\$
 -0.2MFV -0.6DAB -0.6KET 1.4MAS 1.2MET 0.5RPL -2.31HTI
 AJCA 05/03/2022 GPTAT 83%R -0.2 GJUI 4.4 GJPI 79%R-108

SIRE:
 DIXIES MR DYNAMIC
 JE840003134122876 GT29K BBR 100 JH1F JNSF 91JE5766
 CDCB GPTA S 04/01/2022 50%RIP
 79%R -1782M 0.19% -50F 2%ILE
 79%R 0.09% -48P -562CM\$ -563NM\$ -585FM\$ -501GM\$
 -2.6PL -1.4LIV 1.5DPR 2.0CCR 0.2HCR 3.10SCS
 -0.1MFV -0.3DAB -0.1KET 0.7MAS 1.0MET 0.4RPL -0.67HTI
 AJCA 04/01/2022 5DAUS
 GPTAT 80%R -0.1 GJUI 2.7 GJPI 75%R -112

SHF CENTURION SULTAN
 USA 110404026 GTHD BBR 100 JH1C JNSF 200JE303
 CDCB GPTA S 04/01/2022 13840DAUS 2790HRDS 4%RIP
 99%R -832M 0.14% -12F 3%ILE
 99%R 0.03% -24P -208CM\$ -208NM\$ -211FM\$ -232GM\$
 -0.2PL -1.5LIV -0.9DPR 0.0CCR -1.9HCR 3.03SCS
 0.0MFV -0.4DAB -0.9KET 2.8MAS -0.1MET 0.0RPL 1.90HTI
 AJCA 04/01/2022 8546DAUS
 GPTAT 99%R 0.4 GJUI 4.2 GJPI 99%R -51

DAM:
 BILLINGS SULTAN BRYCE
 USA 115187742 GT13K BBR 100 JH1F JNSF
 TATTOO /BF966
 DHIA HERD # 13-14-0202 CONTROL # 966
 2-01 275 2 13080 4.9 638 3.9 504 98DCR 1721C
 3-00 305 2 16430 5.1 838 4.0 661 102DCR 2260C
 4-01 305 2 16400 4.9 802 3.8 627 102DCR 2153C
 5-01 295 2 14850 4.9 725 3.9 578 102DCR 1963C
 6-01 305 2 18110 4.9 895 3.7 675 102DCR 2335C
 7-01 305 2 17180 4.8 831 3.8 661 102DCR 2248C
 8-02 305 2 19880 4.6 911 3.6 711 98DCR 2442C
 9-06 281 2 17720 4.4 787 3.5 626 95DCR 2126C
 10-05 305 2 18450 4.8 877 3.5 641 98DCR 2215C
 11-08 305 2 17250 4.8 826 3.6 628 97DCR 2172C
 12-09 305 2 17950 5.0 901 3.9 695 97DCR 2405C
 305 2X ME AVG 11L 18166M 883F 680P 2331C

BILLINGS LS BOO BOO 93%
 USA 113916001 GT8K BBR 100 JH1F JNSF
 TATTOO /BF920
 DHIA HERD # 13-14-0202 CONTROL # 920
 2-03 282 2 11940 5.1 614 3.7 446 97DCR 1543C
 3-02 305 2 18690 5.5 1019 3.9 727 100DCR 2516C
 4-05 305 2 17720 5.1 896 3.9 688 102DCR 2381C
 5-10 305 2 19750 5.1 1009 3.6 716 102DCR 2476C
 7-06 305 2 20100 4.8 957 3.6 725 102DCR 2507C
 8-07 305 2 16140 5.1 820 4.0 644 102DCR 2207C
 10-10 305 2 17090 5.0 848 3.8 649 98DCR 2245C
 305 2X ME AVG 7L 17534M 897F 667P 2306C
 PPA -1715M -49F -38P / YD -2374M -70F -58P
 CDCB GPTA S 05/03/2022 5RECS 88%R 10%ILE
 -922M 0.10% -24F 0.05% -23P -212CM\$ -213NM\$ -232FM\$
 -0.1PL 0.1LIV 0.8DPR 1.9CCR 0.0HCR 3.07SCS -201GM\$
 -0.2MFV 0.1DAB -0.5KET 0.8MAS 0.5MET 0.2RPL -0.48HTI
 AJCA 05/03/2022 GPTAT 86%R 1.0 GJUI 15.9 GJPI 83%R -37

3-03 91% 4-05 92% 6-04 94% 8-07 95%
 ST SR DF RA RW RL FA FU RH RUW UC UD TP TL RTR RTS
 42 42 45 18 42 25 28 49 48 42 26 28 25 26 27 35
 PPA -2992M -130F -81P / YD -2372M -86F -67P
 CDCB GPTA S 05/03/2022 5RECS 85%R 9%ILE
 -1027M 0.07% -35F 0.03% -31P -253CM\$ -252NM\$ -250FM\$
 1.5PL 0.2LIV 0.2DPR 1.2CCR -1.3HCR 3.04SCS -292GM\$
 0.0MFV -0.1DAB -0.6KET 1.6MAS 0.3MET 0.0RPL 1.69HTI
 AJCA 05/03/2022 GPTAT 85%R 1.2 GJUI 21.7 GJPI 81%R -51
1ST 100,000-LB CLASS, 2015 EASTERN STATES EXPOSITION
HONORABLE MENTION GRAND, 2015 EASTERN STATES
1ST 100,000 LB CLASS, 2015 NEW YORK SPRING CAROUSEL
6TH SENIOR TWO-YEAR-OLD, 2009 NEW YORK SPRING CAROUSEL

SIRE: LESTER SAMBO GJPI -85 2%ILE

SISTER(S):
 BILLINGS JADE BRYANT 92%
 4-02 305 2 20260 5.3 1082 3.9 786 102DCR 2720C
 BILLINGS MINISTER BREIGH 92%
 6-05 305 2 16930 5.5 925 3.9 664 98DCR 2298C
 BILLINGS IMPRESSION BACKFIRE-ET 90%
 4-04 305 2 14050 3.9 551 3.3 460 46DCR 1517C
2ND JR 2-YEAR-OLD, 2017 WA STATE FAIR
 BILLINGS IMPRESSION OF BOOBOO-ET 92%
 4-02 305 2 23380 4.9 1142 3.5 824 98DCR 2848C
 BILLINGS FIRST IMPRESSION-ET
 4-09 305 3 20720 4.4 918 3.6 746 96DCR 2503C
 BILLINGS IMPRESSION BACKSTAGE-ET 93%
 4-09 298 3 20910 6.2 1287 3.6 763 86DCR 2639C
 BILLINGS VELOCITY BUTTERCUP-ET 86%
 2-03 276 2 11050 5.0 555 3.7 407 100DCR 1407C
 BILLINGS VELOCITY BEEBAUM-ET 90%
 4-04 305 2 26330 4.5 1181 3.7 974 102DCR 3241C
 BILLINGS JOEL BISCUIT-ET 90%
 4-04 305 2 17580 5.5 963 3.9 694 98DCR 2402C
 BILLINGS JOEL BULGHUR-ET 93%
 4-03 305 2 16740 6.1 1017 3.9 656 92DCR 2271C
 BILLINGS JOEL BISQUICK-ET 87%
 3-05 305 2 15280 5.3 804 3.9 589 98DCR 2038C
 BILLINGS COLTON BOUNCE-ET 87%
 2-01 305 2 13570 5.1 688 4.0 549 97DCR 1864C
 BILLINGS COLTON BONGO-ET 88%
 3-11 305 2 13080 4.8 626 3.7 489 96DCR 1680C

SISTER(S):
 BILLINGS SAMBO BUTTERMILK 92%
 4-05 305 2 19320 5.5 1068 3.6 705 102DCR 2438C
 BILLINGS REMAKE BOUNTY 94%
 5-06 305 2 20160 6.2 1251 4.3 873 101DCR 3026C
OVERALL PREMIER PERFORMANCE COW, 2008 ALL AMERICAN
RESERVE ALL AMERICAN SR 2-YEAR-OLD, 2008
INTERMEDIATE CHAMPION, 2008 EASTERN STATES EXPO
6TH SR 3-YEAR-OLD, 2009 ALL AMERICAN

NEXT DAM:
 BILLINGS BERRETTA BREEZY 92%
 5-10 305 2 17180 5.4 935 3.9 671 100DCR 2322C
 SIRE: MASON BOOMER SOONER BERRETTA {6} GJPI -70 2%ILE

4TH DAM:
 BREEZY HILL LESTER BREW 91%
 5-02 305 2 13750 5.3 723 4.1 569 DHIR 1853C



**WINDRIFT BREEZE PLUM SARAH, E-95%
GREAT-GRANDAM OF LOT 19**



**MISS TRIPLE T SERENITY-ET, E-94%
SISTER TO THE GRANDAM OF LOT 19**



**MISS TRIPLE T MPH SATIN-ET, VG-83%
SISTER TO THE GRANDAM OF LOT 19**

LOT 19 ALL LYNNS CASINO SHOWGIRL JE840003222823026

BORN 06/02/2020 PO
FEMALE EFI 7.1% AMERICAN ID 560/560

PA -1405M -39F -30P
-386CM\$ -389NM\$ -440FM\$
-0.1PL 0.4DPR 0.6CCR 0.1HCR 3.17SCS
PA TYPE 0.9 JPI 36R -79
ST SR DF RA RW RL FA FU
3.0 1.2 0.3 H0.8 1.6 P0.6 S0.8 2.6
RH RUW UC UD TP TL RTR RTS
0.7 -0.4 0.8 S2.8 C1.1 S0.1

FRESH: 03/12/2022
SELLING OPEN

62 LBS. MILK
SCC: 38

SIRE:

ELLIOTTS REGENCY CASINO-ET
JE840003125141657 GT50K BBR 100 JH1F JNSF A2A2 14JE725
CDCB GPTA S 04/01/2022 3923DAUS 753HRDS 28%RIP
99%R -330M 0.10% 5F 24%ILE
99%R 0.12% 14P 141CM\$ 130NM\$ 23FM\$ 73GM\$
2.4PL 0.8LIV -0.2DPR 0.1CCR 1.1HCR 3.12SCS
0.0MFV 0.3DAB 0.0KET -1.6MAS 0.1MET 0.1RPL -1.33HTI
AJCA 04/01/2022 2107DAUS
GPTAT 99%R 1.9 GJUI 15.8 GJPI 97%R 35

DAM:

STILES FIREMAN SPARKLE
JE840003143018444
TATTOO C5075/
DHIA HERD # 35-23-1642 CONTROL # 2
3-00 182 2 5940 6.0 354 3.8 228 89DCR 789C
305 2X ME AVG 2L 12054M 715F 426P 1472C
2-02 85% 4-00 90%
ST SR DF RA RW RL FA FU RH RUW UC UD TP TL RTR RTS
48 42 43 22 46 21 36 43 46 33 26 38 29 35 27 26
PPA -6449M -174F -181P / YD -5611M -165F -164P
CDCB PTA 04/01/2022 3RECS 54%R 0%ILE
-2480M 0.20% -83F 0.09% -74P -912CM\$ -908NM\$ -903FM\$
-2.5PL 0.6LIV 1.0DPR 1.0CCR -0.9HCR 3.22SCS -911GM\$
0.1MFV -0.1DAB -0.3KET -0.1MAS 0.5MET 0.3RPL 0.36HTI
AJCA 04/01/2022 PTAT 43%R -0.1 JUI 8.4 JPI 45%R-193

NEXT DAM:

WINDRIFT BREEZE PLUM SARAH 95%
9-06 305 2 19820 5.9 1167 3.4 676 97DCR 2335C
ALL CANADIAN AGED COW, 2011
RESERVE ABA ALL AMERICAN AGED COW, 2011
1ST AGED COW, 2011 ROYAL WINTER FAIR
ABA ALL AMERICAN 5-YEAR-OLD, 2007
NOMINATED ABA ALL AMERICAN 4-YEAR-OLD, 2006
1ST 5-YEAR-OLD, 2007 CENTRAL NATIONAL
BB&O 4-YEAR-OLD, 2006 ALL AMERICAN
BB&O 5-YEAR-OLD, 2007 CENTRAL NATIONAL
2ND AGED COW & 2ND BU, 2009 OHIO STATE FAIR
2ND 5-YEAR-OLD, 2007 MID-ATLANTIC REGIONAL
2ND AGED COW, 2011 AMID-ATLANTIC REGIONAL
3RD 4-YEAR-OLD, 2006 ALL AMERICAN
3RD 5-YEAR-OLD, 2007 KENTUCKY STATE FAIR
3RD 5-YEAR-OLD, 2007 ALL AMERICAN
SIRE: PIEDMONT MR BREEZE-ET GJPI -179 0%ILE

4TH DAM:

WINDRIFT WINSTON PLUM SILKE 90%
6-03 282 2 13450 4.3 572 3.5 475 93DCR 1573C

DEMENTS JERSEYS OWNER
KENNEY, IL
217-725-2432

ALLEN, TOMMY BREEDER
REEDSBURG, WI

TJF VISIONARY REGENCY

USA 067248196 GT80K BBR 100 JH1F JNSC A2A2 14JE662
CDCB GPTA S 04/01/2022 3645DAUS 272HRDS 9%RIP
99%R 1153M -0.15% 23F 47%ILE
99%R 0.03% 49P 261CM\$ 258NM\$ 197FM\$ 178GM\$
0.9PL -3.0LIV -3.1DPR -1.7CCR 1.8HCR 3.22SCS
-0.2MFV 0.3DAB -0.1KET -3.8MAS -0.6MET -0.2RPL -7.72HTI
AJCA 04/01/2022 1589DAUS
GPTAT 99%R 1.2 GJUI 6.9 GJPI 99%R 49

CHILLI PREMIER CINEMA-ET

93%
USA 071577202 GT50K BBR 100 JH1F JNSF
DHIA HERD # 23-63-4533 CONTROL # 20895
1-11 305 2 16691 4.9 812 3.7 625 87DCR 2163C
2-11 305 2 21669 5.4 1179 3.8 820 91DCR 2838C
4-01 305 2 21170 5.6 1187 3.9 824 91DCR 2852C
305 2X ME AVG 3L 21304M 1146F 803P 2779C
PPA -3358M -49F -59P / YD -2738M -33F -45P
CDCB GPTA S 05/03/2022 3RECS 89%R 13%ILE
-1337M 0.22% -21F 0.12% -26P -143CM\$ -149NM\$ -211FM\$
0.7PL 1.2LIV 1.1DPR 0.3CCR 0.1HCR 3.10SCS -145GM\$
0.1MFV 0.2DAB 0.3KET -0.1MAS 0.7MET 0.4RPL 2.60HTI
AJCA 05/03/2022 GPTAT 87%R 1.4 GJUI 13.3 GJPI 85%R -27

COLTON FLAME FIREMAN

USA 118155636 GT99K BBR 100 JH1F JNSF A1A2 94JE4004
CDCB GPTA S 04/01/2022 224DAUS 116HRDS 12%RIP
96%R -1964M 0.09% -77F 0%ILE
96%R 0.08% -56P -753CM\$ -750NM\$ -756FM\$ -753GM\$
-2.8PL 0.0LIV -0.1DPR -0.4CCR 0.4HCR 3.24SCS
0.1MFV 0.0DAB -0.3KET 0.1MAS 0.5MET 0.3RPL 1.16HTI
AJCA 04/01/2022 178DAUS
GPTAT 94%R 1.2 GJUI 13.9 GJPI 91%R -158

WINDRIFT M&S MINISTER SPRITE-ET

85%
USA 119477025 TATTOO R23/R23
DHIA HERD # 52-21-0048 CONTROL # 4223
PPA -4776M -244F -165P / YD -5043M -329F -192P
CDCB PTA 04/01/2022 1RECS 54%R 0%ILE
-2268M 0.13% -86F 0.05% -73P -835CM\$ -829NM\$ -799FM\$
-1.2PL 1.2LIV 2.0DPR 2.4CCR -2.3HCR 3.20SCS -819GM\$
0.0MFV -0.3DAB -0.2KET -0.3MAS 0.6MET 0.3RPL -1.74HTI
AJCA 04/01/2022 PTAT 50%R -0.4 JUI 1.6 JPI 48%R-184
SIRE: SELECT-SCOTT MINISTER-ET GJPI -135 1%ILE

SISTER(S):

MISS TRIPLE T SERENITY-ET 94%
3-03 260 2 14203 7.0 988 3.8 541 DHIR 1872C
RESERVE NATIONAL GRAND CHAMPION, 2015
ALL AMERICAN 5-YEAR-OLD, 2015
NOMINATED ABA ALL AMERICAN SR 3-YEAR-OLD, 2013
RESERVE JUNIOR CHAMPION, 2011 ROYAL WINTER FAIR
ABA ALL AMERICAN INTERMEDIATE YEARLING, 2011
HONORABLE MENTION ALL CANADIAN INTERMEDIATE YEARLING, 2011
1ST 4-YEAR-OLD, 2014 ROYAL AGRICULTURE WINTER FAIR
2ND 5-YEAR-OLD, 2015 INTERNATIONAL JERSEY SHOW
MISS TRIPLE T SENSATIONAL-ET
WINDRIFT TEQUILA SILKY-ET 88%
WINDRIFT GILLER SHAZAM-ET 85%
3-03 248 2 8920 5.3 470 4.0 355 95DCR 1229C
MISS TRIPLE T MPH SHADOW DANCER-ET 85%
MISS TRIPLE- T MPH SPOT ON-ET 88%
1-08 281 2 12130 4.4 539 3.6 435 94DCR 1465C
MISS TRIPLE-T MPH SASSY-ET 87%
2-00 305 2 8270 4.2 351 3.7 304 91DCR 983C
MISS TRIPLE-T MPH SPICE-ET 84%
2-09 276 3 14380 5.3 764 3.5 505 103DCR 1745C
MISS TRIPLE T MPH SEQUIN-ET 91%
5-06 305 3 18260 5.5 1002 3.7 673 104DCR 2328C
MISS TRIPLE T MPH SERENADE ME-ET 85%
MISS TRIPLE T MPH SATIN-ET 83%
2-02 305 3 17690 5.3 930 3.7 655 89DCR 2265C
WINDRIFT SNAKE VENOM SARAH-ET 91%
3-09 305 2 16330 6.0 986 3.6 591 98DCR 2043C
WINDRIFT PREMIER SARAH S SCENT-ET 92%
WINDRIFT PREMIER SCARLET-ET 87%

LOT 20 DEMENTS CESAR HANNAH JE840003205437622

BORN 03/01/2019
 DHIA HERD # 33-51-0672 CONTROL # 1670
 FEMALE EFI 5.5% AMERICAN ID 670/670

3-02 85%
 ST SR DF RA RW RL FA FU RH RUW UC UD TP TL RTR RTS
 36 28 36 26 33 25 30 45 35 38 25 35 38 26 36 26

PPA -2616M -93F -72P / YD -2675M -95F -72P
 CDCB PTA 04/01/2022 1RECS 39%R 5%ILE
 -1177M 0.09% -39F 0.04% -35P -400CM\$ -398NM\$ -396FM\$
 -1.1PL -0.8LIV 0.5DPR 0.3CCR 0.0HCR 3.10SCS -388GM\$
 -0.1MFV -0.2DAB -0.3KET -0.2MAS 0.6MET 0.3RPL -2.24HTI
 PA TYPE 0.5 JUI JPI 23%R -91
 ST SR DF RA RW RL FA FU
 0.9 0.4 0.2 H1.2 0.5 P1.0 S0.7 0.9
 RH RUW UC UD TP TL RTR RTS
 0.4 0.0 0.4 S1.5 W0.3 L1.2

FRESH: 10/13/2021
 BRED: 12/12/2021 DUE: 09/17/2022 TO
 RIVER VALLEY VICTORIOUS-ET
 JE840003126479524 BBR 100 JH1F JNSF A2A2 7JE5032
 CDCB GPTA S 04/01/2022 1778DAUS 426HRDS 18%RIP
 99%R -731M 0.17% -1F 6%ILE
 99%R 0.11% -5P -72CM\$ -80NM\$ -158FM\$ -122GM\$
 -0.2PL -2.0LIV -1.6DPR -1.8CCR 2.3HCR 3.05SCS
 0.0MFV -0.1DAB -0.1KET -0.5MAS -0.1MET 0.2RPL -1.36HTI
 AJCA 04/01/2022 1096DAUS
 GPTAT 98%R 1.7 GJUI 19.8 GJPI 97%R -9
 47 LBS. MILK

SIRE:
 KILGUS ANDREAS CESAR
 USA 173613687
 PA -1681M -58F -52P
 -520CM\$ -518NM\$ -508FM\$
 -1.4PL 0.7DPR 1.0CCR 0.6HCR 3.08SCS
 PA TYPE 0.4 JPI 44%R -116

DAM:
 DEMENTS MAGIC GENIE HAZEL
 USA 172556828
 TATTOO /D643
 DHIA HERD # 33-51-0672 CONTROL # 1643
 1-10 305 2 16040 4.1 652 3.4 548 97DCR 1802C
 3-02 305 2 21830 4.4 961 3.3 720 97DCR 2486C
 305 2X ME AVG 2L 21775M 923F 736P 2478C

2-03 88% 3-08 90%
 ST SR DF RA RW RL FA FU RH RUW UC UD TP TL RTR RTS
 38 34 40 25 33 26 32 38 45 42 35 34 36 34 30 25
 PPA 640M -2F -4P / YD -601M -23F -28P
 CDCB PTA 04/01/2022 3RECS 56%R 8%ILE
 -752M 0.08% -20F 0.03% -22P -297CM\$ -295NM\$ -292FM\$
 -0.8PL -1.3LIV 0.4DPR -0.4CCR -0.6HCR 3.15SCS -299GM\$
 -0.1MFV -0.1DAB -0.3KET 0.2MAS 0.8MET 0.3RPL -1.02HTI
 AJCA 04/01/2022 PTAT 47%R 0.6 JUI 4.0 JPI 47%R -65

DEMENTS JERSEYS OWNER
 KENNEY, IL
 217-725-2432
 BAUM, JANELL M BREEDER
 CLINTON, IL

SUNSET CANYON ANDREAS
 USA 117597125 GT99K BBR 100 JH1F JNSF A1A2 94JE4036
 CDCB GPTA S 04/01/2022 814DAUS 293HRDS 16%RIP
 98%R -2069M 0.10% -81F 0%ILE
 98%R 0.07% -63P -835CM\$ -831NM\$ -821FM\$ -843GM\$
 -3.4PL -2.8LIV -1.3DPR -1.0CCR -1.3HCR 3.18SCS
 -0.1MFV -0.6DAB -0.3KET -2.1MAS 0.3MET 0.5RPL -7.35HTI
 AJCA 04/01/2022 668DAUS
 GPTAT 98%R 0.9 GJUI 11.1 GJPI 94%R -192

KILGUS RANDOM CORTNEY 93%
 USA 117940781 GT29K BBR 100 JH1F JNSF
 TATTOO /K569
 DHIA HERD # 33-51-0672 CONTROL # 569
 3-10 305 2 19590 4.8 932 3.3 644 97DCR 2224C
 4-10 305 2 16190 4.3 702 3.5 571 96DCR 1914C
 6-00 305 2 21520 5.2 1119 3.7 806 96DCR 2788C
 7-03 280 2 15990 5.4 861 3.8 601 97DCR 2079C
 305 2X ME AVG 6L 18510M 918F 659P 2269C
 PPA -228M 60F -8P / YD -1641M -32F -56P
 CDCB GPTA S 05/03/2022 5RECS 86%R 11%ILE
 -1292M 0.14% -35F 0.03% -41P -205CM\$ -204NM\$ -195FM\$
 0.6PL 2.4LIV 2.6DPR 3.0CCR 2.5HCR 2.97SCS -145GM\$
 0.1MFV 0.1DAB -0.3KET 0.7MAS 0.7MET 0.1RPL 2.60HTI
 AJCA 05/03/2022 GPTAT 84%R -0.2 GJUI -0.3 GJPI 80%R -40

RIVER VALLEY MAGIC GENIE-ET
 JE840003013097991 GT80K BBR 100 JH1F JNSF A1A2 7JE5019
 CDCB GPTA S 04/01/2022 188DAUS 59HRDS 6%RIP
 95%R -929M 0.22% OF 4%ILE
 96%R 0.11% -11P -102CM\$ -110NM\$ -186FM\$ -87GM\$
 0.0PL 0.8LIV 2.1DPR 0.9CCR 0.2HCR 3.09SCS
 -0.1MFV 0.0DAB -0.1KET 0.7MAS 1.2MET 0.3RPL 0.70HTI
 AJCA 04/01/2022 115DAUS
 GPTAT 91%R 0.4 GJUI 2.3 GJPI 91%R -13

DEMENTS TEQUILA HONEY 94%
 USA 118346094
 TATTOO /D577
 DHIA HERD # 33-51-0672 CONTROL # 1577
 2-05 305 2 16610 4.3 708 3.2 538 97DCR 1857C
 3-07 287 2 11510 4.4 510 3.6 419 94DCR 1397C
 4-08 305 2 21410 4.3 916 3.3 713 97DCR 2450C
 5-10 305 2 21330 4.4 945 3.4 733 97DCR 2526C
 305 2X ME AVG 5L 17585M 785F 590P 2022C
 PPA -2232M -81F -95P / YD -2246M -81F -84P
 CDCB PTA 04/01/2022 5RECS 58%R 2%ILE
 -1171M 0.08% -41F 0.00% -42P -597CM\$ -588NM\$ -548FM\$
 -3.5PL -3.4LIV -1.3DPR -1.6CCR -1.5HCR 3.26SCS -585GM\$
 -0.2MFV -0.3DAB -0.5KET -0.3MAS 0.5MET 0.3RPL -4.15HTI
 AJCA 04/01/2022 PTAT 48%R 0.3 JUI 3.4 JPI 50%R -140
 SIRE: TOWER VUE PRIME TEQUILA-ET GJPI -205 0%ILE

NEXT DAM:
 DEMENTS BIG TIME HILARY 88%
 6-05 305 2 20810 4.5 933 3.6 757 97DCR 2542C
 1ST ILLINOIS STATE FAIR FUTURITY, 2008
 1ST SENIOR TWO-YEAR-OLD, 2008 ILLINOIS STATE FAIR
 SIRE: BLACKYS BIG TIME-ET GJPI -100 2%ILE

4TH DAM:
 DEMENTS JUDE HALLIE 90%
 6-04 305 2 19080 3.0 581 2.9 557 91DCR 1697C

LOT 21 DEMENTS GARRET LEAH JE840003205437628

BORN 09/01/2019
 DHIA HERD # 33-51-0672 CONTROL # 11676
 FEMALE EFI 5.7% AMERICAN ID 676/676

DEMENT, TED BREEDER & OWNER
 KENNEY, IL
 217-944-2093

PPA -3630M -105F -111P / YD -3509M -103F -107P
 CDCB PTA 04/01/2022 1RECS 41%R 5%ILE
 -1446M 0.18% -35F 0.04% -45P -434CM\$ -433NM\$ -425FM\$
 -0.8PL -1.0LIV 0.5DPR 1.3CCR 0.5HCR 3.02SCS -431GM\$
 -0.1MFV -0.4DAB -0.7KET 0.8MAS 0.3MET 0.2RPL -2.07HTI
 PA TYPE 0.4 JUI JPI 22%R -85
 ST SR DF RA RW RL FA FU
 0.8 0.4 -0.1 H1.1 0.8 P0.6 S0.3 1.4
 RH RUW UC UD TP TL RTR RTS
 0.1 -0.2 -0.5 S1.5 C0.5 L0.6

BW KARBALA-ET
 USA 115611760 GTHD BBR 100 JH1C JNSF A2A2 11JE978
 CDCB GPTA S 04/01/2022 3538DAUS 381HRDS 4%RIP
 99%R -385M 0.11% 5F 9%ILE
 99%R -0.01% -16P 33CM\$ 33NM\$ 50FM\$ 7GM\$
 1.4PL -0.3LIV -0.2DPR -0.1CCR 0.9HCR 2.88SCS
 0.0MFV -0.5DAB 0.0KET 3.6MAS -0.8MET -0.3RPL 3.54HTI
 AJCA 04/01/2022 2135DAUS
 GPTAT 99%R 1.0 GJUI 10.8 GJPI 99%R 8

FRESH: 07/25/2021
 BRED: 10/13/2021 DUE: 07/19/2022 TO
 RIVER VALLEY VENUS VIP-ET
 JE840003126479167 BBR 100 JH1F JNSF A1A2 777JE10003
 CDCB GPTA S 04/01/2022 581DAUS 214HRDS 22%RIP
 98%R -2287M 0.20% -73F 0%ILE
 98%R 0.09% -67P -642CM\$ -640NM\$ -643FM\$ -658GM\$
 -0.5PL 1.6LIV 0.7DPR 0.5CCR -0.9HCR 3.15SCS
 0.0MFV -0.1DAB -0.4KET 0.1MAS 0.5MET 0.3RPL -0.42HTI
 AJCA 04/01/2022 425DAUS
 GPTAT 96%R 1.4 GJUI 20.9 GJPI 93%R -140
 SCC: 93

PAYNESIDE GG GOT MILK 93%
 JECAN000011072286 GT8K BBR 100 JH1F JNSF
 DHIA HERD # 33-87-0722 CONTROL # 19
 1-10 305 3 13270 5.2 690 3.5 470 100DCR 1624C
 3-01 305 2 17024 5.1 861 3.5 602 102DCR 2081C
 305 2X ME AVG 2L 17448M 898F 622P 2152C
 PPA -1198M -1F -44P / YD -2181M -32F -72P
 CDCB GPTA S 05/03/2022 3RECS 84%R 2%ILE
 -1514M 0.15% -44F 0.03% -50P -553CM\$ -551NM\$ -529FM\$
 -2.3PL -1.3LIV 2.1DPR 3.3CCR 1.5HCR 3.00SCS -483GM\$
 -0.2MFV -0.5DAB -1.4KET -0.3MAS 0.6MET 0.3RPL -6.15HTI
 AJCA 05/03/2022 GPTAT 82%R 0.0 GJUI 1.7 GJPI 78%R-109

SIRE:
 RIVER VALLEY KARBALA GARRETT-ET
 JE840003132562220
 PA -950M -20F -33P
 -260CM\$ -259NM\$ -240FM\$
 -0.5PL 1.0DPR 1.6CCR 1.2HCR 2.94SCS
 PA TYPE 0.5 JPI 44%R -51

HOMETOWN INCENTIVE-ET
 USA 118407078 GT80K BBR 100 JH1F JNSF 91JE5503
 CDCB GPTA S 04/01/2022 184DAUS 133HRDS 4%RIP
 95%R -1877M 0.15% -62F 1%ILE
 95%R 0.04% -62P -642CM\$ -636NM\$ -605FM\$ -679GM\$
 -0.2PL -1.2LIV 0.0DPR -0.5CCR -0.3HCR 3.15SCS
 -0.1MFV -0.4DAB -0.5KET -0.6MAS 0.8MET 0.4RPL -3.96HTI
 AJCA 04/01/2022 166DAUS
 GPTAT 93%R 0.5 GJUI 8.3 GJPI 91%R -153

DAM:
 DEMENTS INCENTIVE LADY
 USA 119595736
 TATTOO /D616
 DHIA HERD # 33-51-0672 CONTROL # 616
 1-09 305 2 13600 5.2 707 3.6 487 96DCR 1683C
 2-10 305 2 16810 5.1 852 3.7 621 97DCR 2148C
 4-01 305 2 16330 5.5 899 3.9 629 97DCR 2177C
 5-01 305 2 18330 5.1 934 3.8 692 97DCR 2394C
 305 2X ME AVG 4L 18204M 936F 674P 2330C

DEMENTS GP LISA 86%
 USA 117952771
 TATTOO /D567
 DHIA HERD # 33-51-0672 CONTROL # 1567
 3-05 305 2 14640 4.2 618 3.3 485 97DCR 1658C
 4-09 305 2 18990 4.3 821 3.4 640 97DCR 2198C
 305 2X ME AVG 3L 16881M 706F 563P 1907C
 PPA -2363M -66F -96P / YD -2954M -72F -105P
 CDCB PTA 04/01/2022 3RECS 55%R 4%ILE
 -1583M 0.19% -40F 0.04% -51P -473CM\$ -471NM\$ -453FM\$
 -2.5PL -1.3LIV 1.8DPR 3.2CCR 0.1HCR 3.04SCS -382GM\$
 -0.3MFV -0.3DAB -1.0KET 0.6MAS 0.5MET 0.3RPL -4.21HTI
 AJCA 04/01/2022 PTAT 33%R -0.4 JUI -0.6 JPI 44%R -99
 SIRE: DEMENTS GOVENOR PALIN GJPI -86 2%ILE

2-02 88% 2-10 90% 4-10 91% 6-09 92%
 ST SR DF RA RW RL FA FU RH RUW UC UD TP TL RTR RTS
 40 45 45 25 46 26 28 42 45 48 25 26 25 26 25 28
 PPA -2823M -13F -73P / YD -3251M -56F -94P
 CDCB PTA 04/01/2022 4RECS 55%R 3%ILE
 -1735M 0.22% -41F 0.05% -53P -521CM\$ -519NM\$ -512FM\$
 -1.2PL -1.2LIV 0.3DPR 1.1CCR -0.1HCR 3.09SCS -517GM\$
 -0.2MFV -0.3DAB -0.8KET 0.0MAS 0.7MET 0.4RPL -3.87HTI
 AJCA 04/01/2022 PTAT 45%R 0.2 JUI 3.0 JPI 45%R-120
 8TH JR 3-YEAR-OLD, 2018 ALL AMERICAN JERSEY SHOW
 RESERVE INTERMEDIATE CHAMPION, 2018 LAND OF LINCOLN SHOW
 1ST JR 3-YEAR-OLD, 2018 LAND OF LINCOLN SHOW
 2ND JR 3-YEAR-OLD, 2018 ILLINOIS STATE FAIR
 8TH JR 2-YEAR-OLD, 2017 ALL AMERICAN JERSEY SHOW
 5TH JR 2-YEAR-OLD, 2017 LAND OF LINCOLN SHOW
 5TH JR 2-YEAR-OLD, 2017 ILLINOIS STATE FAIR

NEXT DAM:
 DEMENTS BIG TIME LISA 87%
 3-02 305 2 14140 4.3 614 3.3 473 94DCR 1633C
 SIRE: BLACKYS BIG TIME-ET GJPI -100 2%ILE
 4TH DAM:
 DEMENT LESTER D LOUISE 83%
 4-04 305 2 13640 4.6 627 3.6 496 93DCR 1690C

SISTER(S):
 DEMENTS ROCKETMAN LAYLA 80%

LOT 22 BLUE CREEK DOMINATE BELLA USA 174245173 GT9K

BORN 09/27/2020 TATTOO /D19 PO BBR 100
 FEMALE EFI 7.4% JH1F JNSF A1A2

CDCB GPTA S 05/03/2022 ORECS 75%R 10%ILE
 -927M 0.05% -35F 0.02% -29P -233CM\$ -231NM\$ -224FM\$
 0.8PL 0.0LIV 2.9DPR 3.3CCR 1.6HCR 3.06SCS -183GM\$
 -0.1MFV -0.2DAB -0.1KET 0.7MAS 0.4MET 0.3RPL -0.49HTI
 AJCA 05/03/2022 GPTAT 77%R 0.2 GJUI 3.0 GJPI 71%R -44
 ST SR DF RA RW RL FA FU
 -0.2 0.4 -1.0 H0.9 0.4 P1.3 S1.0 1.3
 RH RUW UC UD TP TL RTR RTS
 -0.7 -1.2 -0.4 S1.8 C0.4 S0.4 C0.1 C0.2

BRED: 10/20/2021 DUE: 07/26/2022 TO
 JX CLOVER PATCH WESTPORT DAZ MANIA {6}
 USA 174030043 BBR 100 JH1F JNSF A2A2
 CDCB GPTA S 05/03/2022 0%RIP
 77%R 728M 0.05% 46F 60%ILE
 77%R 0.02% 30P 348CM\$ 341NM\$ 300FM\$ 318GM\$
 1.5PL -0.7LIV 0.0DPR 0.1CCR -0.2HCR 2.90SCS
 -0.1MFV 0.0DAB -0.2KET -0.2MAS -0.1MET -0.1RPL -1.70HTI
 AJCA 05/03/2022 ODAUS
 GPTAT 79%R 1.8 GJUI 10.7 GJPI 74%R 86

SIRE:
 GOLDEN DOMINATE-ET
 JECAN00012344082 GT99K BBR 100 JH1F JNSF A2A2 94JE4062
 CDCB GPTA S 04/01/2022 231DAUS 112HRDS 27%RIP
 93%R -610M 0.07% -15F 4%ILE
 92%R 0.05% -12P -185CM\$ -187NM\$ -214FM\$ -195GM\$
 -0.9PL -2.1LIV -1.0DPR 0.1CCR 2.0HCR 3.08SCS
 -0.1MFV -0.3DAB -0.3KET -0.2MAS 0.1MET -0.1RPL -3.12HTI
 AJCA 04/01/2022 158DAUS
 GPTAT 89%R 1.0 GJUI 9.6 GJPI 87%R -38

DAM:
 BLUE CREEK PREMIER PRINCESS
 USA 173535835
 TATTOO /G8
 DHIA HERD # 32-01-0003 CONTROL # 16
 2-02 303 2 12660 4.4 552 3.7 472 97DCR 1539C
 305 2X ME AVG 1L 15978M 680F 593P 1912C
 2-05 84% 3-00 87% 3-07 87%
 ST SR DF RA RW RL FA FU RH RUW UC UD TP TL RTR RTS
 35 30 35 21 37 28 27 30 37 32 35 28 34 26 40 25
 PPA -2158M -85F -54P / YD -2312M -109F -53P
 CDCB PTA 04/01/2022 1RECS 52%R 12%ILE
 -1439M 0.14% -41F 0.11% -31P -175CM\$ -181NM\$ -235FM\$
 1.8PL 1.7LIV 4.3DPR 3.8CCR 0.8HCR 3.09SCS -115GM\$
 0.0MFV -0.2DAB 0.2KET 0.9MAS 0.9MET 0.4RPL 1.47HTI
 AJCA 04/01/2022 PTAT 46%R 0.2 JUI 3.2 JPI 45%R -30

DEMENTS JERSEYS OWNER
 KENNEY, IL
 217-725-2432
 SIPE JOHN D & FAMILY AND KRANE BREEDER
 MONROE, IN

ALL LYNNS LEGAL VOLCANO-ET
 USA 117222807 GT50K BBR 100 JH1F JNSF A1A2 29JE3762
 CDCB GPTA S 04/01/2022 7643DAUS 538HRDS 2%RIP
 99%R 1014M -0.12% 22F 45%ILE
 99%R -0.06% 24P 245CM\$ 247NM\$ 274FM\$ 179GM\$
 0.9PL -1.0LIV -3.3DPR -1.6CCR 2.8HCR 2.92SCS
 0.1MFV 0.0DAB 0.7KET -1.5MAS -0.3MET -0.6RPL -1.22HTI
 AJCA 04/01/2022 2303DAUS
 GPTAT 99%R 0.6 GJUI 3.0 GJPI 99%R 46

GOLDEN CONNECTION DOMAINE SUP-EX 96-7E (CAN)
 JECAN00008991362 GT6K BBR 100 JH1F JNSF
 3-01 305 2 19620 5.2 1030 3.8 750 CAN 2596C
 4-01 305 2 19583 5.2 1019 3.9 763 CAN 2641C
 10-01 305 2 22718 5.5 1246 3.8 856 CAN 2962C
 11-06 305 2 20037 5.3 1067 3.8 752 CAN 2602C
 CDCB GPTA S 05/03/2022 ORECS 83%R 6%ILE
 -1608M 0.27% -25F 0.07% -45P -378CM\$ -378NM\$ -389FM\$
 -0.9PL -1.7LIV 1.6DPR 2.4CCR 0.8HCR 3.11SCS -337GM\$
 -0.2MFV -0.5DAB -1.1KET 0.2MAS 0.7MET 0.4RPL -4.81HTI
 AJCA 05/03/2022 GPTAT 82%R 0.9 GJUI 9.3 GJPI 79%R -79

HAWARDEN IMPULS PREMIER
 USA 067107510 GT50K BBR 100 JH1C JNSF A2A2 29JE3756
 CDCB GPTA S 04/01/2022 7588DAUS 1255HRDS 5%RIP
 99%R -1053M 0.24% -2F 12%ILE
 99%R 0.14% -11P 73CM\$ 63NM\$ -31FM\$ 79GM\$
 2.3PL 2.7LIV 2.9DPR 1.2CCR -0.7HCR 3.07SCS
 0.1MFV 0.2DAB 0.8KET 1.0MAS 1.2MET 0.5RPL 5.38HTI
 AJCA 04/01/2022 4337DAUS
 GPTAT 99%R 0.4 GJUI -0.5 GJPI 99%R 16

BLUE CREEK HIRED GUN VIOLET 88%
 JE840003137400015
 TATTOO /H2
 DHIA HERD # 32-01-0003 CONTROL # 6
 3-00 305 2 9880 4.8 475 4.0 395 96DCR 1309C
 3-11 305 2 11100 4.5 503 4.0 441 98DCR 1419C
 305 2X ME AVG 2L 11724M 542F 461P 1508C
 PPA -3115M -95F -78P / YD -3801M -123F -100P
 CDCB PTA 04/01/2022 3RECS 56%R 3%ILE
 -2128M 0.18% -69F 0.12% -56P -484CM\$ -486NM\$ -519FM\$
 0.7PL 0.7LIV 5.2DPR 5.8CCR 1.3HCR 3.12SCS -388GM\$
 -0.1MFV -0.6DAB -0.5KET 0.7MAS 0.6MET 0.3RPL -2.74HTI
 AJCA 04/01/2022 PTAT 45%R -0.2 JUI 5.0 JPI 47%R -91
 SIRE: SV JADE HIRED GUN-ET GJPI -92 2%ILE

NEXT DAM:
 BLUE CREEK VIVITAR VANITY 93%
 10-00 305 2 9970 4.3 426 3.9 385 98DCR 1217C
 SIRE: ROCK ELLA BW VIVITAR JPI -151 0%ILE

4TH DAM:
 REGALS PERSISTANCE 91%

LOT 23 BLUE CREEK HIRED GUN VEDA-P USA 174114145 GT9K

BORN 08/25/2020 TATTOO /D17 PO BBR 100
 FEMALE EFI 4.8% JH1F JNSF A1A1

DEMENTS JERSEYS OWNER
 KENNEY, IL
 217-725-2432

CDCB GPTA S 05/03/2022 ORECS 76%R 2%ILE
 -1938M 0.27% -41F 0.11% -50P -556CM\$ -557NM\$ -588FM\$
 -1.6PL -0.4LIV 1.4DPR 2.2CCR 0.6HCR 3.19SCS -535GM\$
 -0.2MFV -0.5DAB -0.5KET 0.3MAS 0.5MET 0.4RPL -3.95HTI
 AJCA 05/03/2022 GPTAT 76%R 0.3 GJUI 7.3 GJPI 72%R-115
 ST SR DF RA RW RL FA FU
 2.5 1.1 -0.1 H0.7 2.0 P0.5 S0.4 1.6
 RH RUW UC UD TP TL RTR RTS
 0.0 0.0 -0.1 S2.1 C1.0 S0.5 C0.5 B0.1

SIPE JOHN D & FAMILY AND KRANE BREEDER
 MONROE, IN
 GIPRAT BELLES JADE-ET
 JECAN000010008436 70JE9967
 CDCB PTA 04/01/2022 2782DAUS 971HRDS 3%RIP
 99%R -1864M 0.26% -39F 3%ILE
 99%R 0.09% -50P -221CM\$ -225NM\$ -253FM\$ -216GM\$
 3.6PL 3.1LIV 3.9DPR 5.1CCR -0.3HCR 2.99SCS
 -0.2MFV -0.2DAB 0.6KET 1.7MAS 0.6MET 0.9RPL 1.57HTI
 AJCA 04/01/2022 1946DAUS
 GPTAT 99%R 0.1 JUI 2.2 JPI 97%R -55

BRED: 09/12/2021 DUE: 06/18/2022 TO
 ALL LYNNS DEMOS-P-ET
 USA 173162305 BBR 100 JH1F JNSF A2A2 777JE1178
 CDCB GPTA S 04/01/2022 315DAUS 29HRDS 92%RIP
 96%R 872M -0.06% 28F 83%ILE
 97%R 0.00% 32P 450CM\$ 445NM\$ 414FM\$ 351GM\$
 5.0PL 2.0LIV -0.4DPR 0.2CCR 1.6HCR 2.88SCS
 0.1MFV 0.5DAB -0.1KET 1.5MAS 0.2MET 0.0RPL 5.83HTI
 AJCA 04/01/2022 13DAUS
 GPTAT 85%R 0.9 GJUI 4.7 GJPI 90%R 98
 BRED WITH SEXED SEMEN

PLEASANT VALLEY PRIME HEATHER 96%
 USA 110432463 GI BBR 100 JH1F JNSF
 TATTOO L38/L38
 DHIA HERD # 51-04-9222 CONTROL # 265
 3-01 305 2 13290 5.2 688 4.1 546 99DCR 1860C
 4-06 305 2 15610 6.0 936 4.1 647 97DCR 2241C
 5-10 305 2 18710 6.3 1177 3.8 708 87DCR 2450C
 7-05 305 2 20750 6.6 1364 3.8 790 49DCR 2734C
 305 2X ME AVG 5L 16186M 967F 645P 2222C
 PPA -3496M -13F -45P / YD -3883M -62F -86P
 CDCB GPTA S 05/03/2022 5RECS 86%R 4%ILE
 -2367M 0.43% -33F 0.18% -53P -427CM\$ -437NM\$ -520FM\$
 -0.5PL -1.3LIV 1.8DPR 2.5CCR 0.8HCR 3.02SCS -404GM\$
 -0.1MFV -0.7DAB -0.5KET 1.0MAS 0.8MET 0.3RPL -2.60HTI
 AJCA 05/03/2022 GPTAT 78%R -0.5 GJUI 0.3 GJPI 79%R -93

SISTER(S):
 BWK JEWEL OF BLUE CREEK-P 88%
 4-02 305 2 10600 4.9 515 4.0 425 96DCR 1415C
 4TH 2-YEAR-OLD, 2017 IN STATE FAIR JR SHOW

SIRE:
 SV JADE HIRED GUN-ET
 USA 115093063 GT50K BBR 100 JH1F JNSF A1A2 94JE3720
 CDCB GPTA S 04/01/2022 2861DAUS 890HRDS 5%RIP
 99%R -1962M 0.24% -48F 2%ILE
 99%R 0.11% -50P -462CM\$ -464NM\$ -501FM\$ -397GM\$
 0.0PL -1.0LIV 3.7DPR 4.8CCR 0.7HCR 3.14SCS
 -0.2MFV -0.9DAB -0.5KET 1.3MAS 0.8MET 0.5RPL -3.86HTI
 AJCA 04/01/2022 1844DAUS
 GPTAT 99%R 0.1 GJUI 4.4 GJPI 99%R -92

MAACK DAIRY ECLIPES-P-ET
 USA 114845461 GT50K BBR 100 JH1F JNSF A1A2 7JE860
 CDCB GPTA S 04/01/2022 14763DAUS 2110HRDS 4%RIP
 99%R -1083M 0.19% -14F 2%ILE
 99%R 0.06% -28P -363CM\$ -361NM\$ -376FM\$ -427GM\$
 -2.7PL 0.4LIV -3.8DPR -2.5CCR 3.5HCR 3.21SCS
 -0.2MFV 0.2DAB -0.3KET 0.4MAS 0.2MET 0.2RPL -0.58HTI
 AJCA 04/01/2022 6319DAUS
 GPTAT 99%R 0.5 GJUI 4.0 GJPI 99%R -89

DAM:
 BLUE CREEK VANITY VALENTINE-P
 USA 118614726
 TATTOO /J4
 DHIA HERD # 32-50-0342 CONTROL # 6003
 6-00 299 2 9880 4.6 451 3.7 369 96DCR 1234C
 7-02 278 2 10110 4.6 470 3.9 396 97DCR 1303C
 305 2X ME AVG 3L 11316M 523F 426P 1428C
 6-02 91%
 ST SR DF RA RW RL FA FU RH RUW UC UD TP TL RTR RTS
 55 37 45 22 46 30 24 32 45 42 29 24 35 24 37 42
 PPA -4052M -135F -112P / YD -3971M -121F -109P
 CDCB PTA 04/01/2022 2RECS 61%R 2%ILE
 -1923M 0.22% -51F 0.10% -52P -597CM\$ -596NM\$ -616FM\$
 -2.4PL 1.7LIV 0.9DPR 1.7CCR 1.8HCR 3.21SCS -569GM\$
 -0.1MFV 0.0DAB -0.3KET 0.3MAS 0.3MET 0.3RPL -0.56HTI
 AJCA 04/01/2022 PTAT 40%R -0.1 JUI 6.8 JPI 50%R-120

BLUE CREEK VIVITAR VANITY 93%
 USA 117391381
 TATTOO /1B
 DHIA HERD # 32-01-0003 CONTROL # 2
 10-00 305 2 9970 4.3 426 3.9 385 98DCR 1217C
 305 2X ME AVG 1L 10865M 477F 419P 1346C
 CDCB PTA 04/01/2022 ORECS 43%R 0%ILE
 -2691M 0.20% -93F 0.13% -74P -712CM\$ -715NM\$ -745FM\$
 -0.5PL 2.5LIV 4.4DPR 4.1CCR 1.1HCR 3.04SCS -636GM\$
 0.0MFV -0.3DAB -0.6KET 0.1MAS 0.4MET 0.1RPL -1.74HTI
 AJCA 04/01/2022 PTAT 32%R -0.8 JUI 3.4 JPI 36%R-142
 SIRE: ROCK ELLA BW VIVITAR GJPI -151 0%ILE

SISTER(S):
 PARAMOUNT PRETTY 87%
 6-10 305 3 19460 4.7 916 3.6 709 84DCR 2448C
 NEXT DAM:
 REGALS PERSISTANCE 91%
 SIRE: HOLLYLANE R REGAL-ET JPI -185 0%ILE
 4TH DAM:
 SLEEPER VALIANT LANA 84%
 4-08 305 2 16580 4.6 762 4.0 660 DHIR 2082C



TC 1457 JADE IRIS, E-93%
GRANDAM OF LOT 24

LOT 24 FIREMAN IRIE JE84003151203951

BORN 04/19/2019
DHIA HERD # 33-51-0672 CONTROL # 1047
FEMALE EFI 6.9% AMERICAN ID 1047/1047
2-00 305 2 12280 4.8 589 4.0 486 94DCR 1618C
305 2X ME AVG 1L 15434M 741F 616P 2043C

2-03 80%
ST SR DF RA RW RL FA FU RH RUW UC UD TP TL RTR RTS
35 33 26 43 29 34 27 30 33 35 39 30 34 19 34 28
PPA -4098M -150F -101P / YD -5103M -173F -123P
CDCB PTA 04/01/2022 1RECS 50%R 3%ILE
-1801M 0.12% -64F 0.09% -48P -522CM\$ -523NM\$ -548FM\$
-0.4PL 1.1LIV 1.2DPR 0.8CCR 0.2HCR 3.12SCS -524GM\$
0.1MFV 0.0DAB 0.1KET 0.8MAS 0.6MET 0.4RPL 2.98HTI
AJCA 04/01/2022 PTAT 42%R 0.3 JUI 3.0 JPI 43%R-114
ST SR DF RA RW RL FA FU
0.8 0.7 0.1 L0.5 0.7 P0.4 S0.5 0.9
RH RUW UC UD TP TL RTR RTS
-0.2 -0.5 0.5 S0.9 C0.6 L0.1 C0.6 B0.1

FRESH: 05/06/2021
SELLING OPEN
DUE MAY 12, WILL SELL FRESH AND OPEN

SCC: 76

SISTER(S):
TEQUILA IVANNA 84%

SIRE:
COLTON FLAME FIREMAN
USA 118155636 GT99K BBR 100 JH1F JNSF A1A2 94JE4004
CDCB GPTA S 04/01/2022 224DAUS 116HRDS 12%RIP
96%R -1964M 0.09% -77F 0%ILE
96%R 0.08% -56P -753CM\$ -750NM\$ -756FM\$ -753GM\$
-2.8PL 0.0LIV -0.1DPR -0.4CCR 0.4HCR 3.24SCS
0.1MFV 0.0DAB -0.3KET 0.1MAS 0.5MET 0.3RPL 1.16HTI
AJCA 04/01/2022 178DAUS
GPTAT 94%R 1.2 GJUI 13.9 GJPI 91%R -158

DAM:
PREMIER ILENE
USA 119287592
TATTOO /K748
DHIA HERD # 33-51-0672 CONTROL # 748
2-01 272 2 11820 4.2 502 3.6 420 94DCR 1385C
3-01 299 2 15220 4.0 608 3.5 540 96DCR 1722C
4-01 305 2 18260 4.1 745 3.5 637 97DCR 2075C
305 2X ME AVG 4L 16875M 690F 584P 1913C
3-02 86%
ST SR DF RA RW RL FA FU RH RUW UC UD TP TL RTR RTS
32 29 34 29 33 22 18 33 38 33 34 34 34 23 36 38
PPA -3460M -182F -119P / YD -2816M -114F -87P
CDCB PTA 04/01/2022 4RECS 60%R 10%ILE
-1348M 0.11% -43F 0.06% -37P -226CM\$ -228NM\$ -244FM\$
2.0PL 2.1LIV 2.6DPR 2.0CCR 0.1HCR 3.00SCS -220GM\$
0.0MFV 0.1DAB 0.6KET 1.5MAS 0.7MET 0.5RPL 4.37HTI
AJCA 04/01/2022 PTAT 40%R 0.2 JUI 0.7 JPI 53%R -52

DEMENTS JERSEYS, TREASURE CHES BREEDER & OWNER
KENNEY, IL
217-944-2093

CHILLI ACTION COLTON-ET
USA 066738335 GT50K BBR 100 JH1F JNSF A2A2 7JE1088
CDCB GPTA S 04/01/2022 4845DAUS 1264HRDS 11%RIP
99%R -1886M 0.32% -29F 3%ILE
99%R 0.12% -46P -315CM\$ -315NM\$ -356FM\$ -297GM\$
-0.9PL 0.7LIV 0.3DPR 0.1CCR 0.4HCR 3.27SCS
0.1MFV 0.1DAB 0.2KET 0.6MAS 0.5MET 0.2RPL 3.05HTI
AJCA 04/01/2022 2760DAUS
GPTAT 99%R 1.7 GJUI 16.2 GJPI 98%R -70

FAMILY HILL COMERICA FLAME-ET 95%
USA 115888072 GT3K BBR 100 JH1F JNSF
TATTOO /F221
DHIA HERD # 31-58-0033 CONTROL # 843
3-01 305 2 20420 5.2 1053 3.5 719 84DCR 2485C
4-07 301 2 18030 4.7 849 3.6 641 102DCR 2216C
5-07 305 2 21440 4.4 945 3.7 791 102DCR 2610C
6-08 305 2 23200 4.6 1069 3.7 856 102DCR 2898C
305 2X ME AVG 5L 21474M 1077F 775P 2651C
PPA 289M 70F 21P / YD -2360M -71F -59P
CDCB GPTA S 05/03/2022 5RECS 86%R 2%ILE
-1632M 0.07% -65F 0.07% -46P -603CM\$ -602NM\$ -612FM\$
-1.4PL -0.8LIV 0.9DPR 0.8CCR -1.5HCR 3.12SCS -597GM\$
0.0MFV -0.4DAB -0.6KET 1.3MAS 0.6MET 0.3RPL 0.09HTI
AJCA 05/03/2022 GPTAT 80%R -0.2 GJUI 1.5 GJPI 80%R-132

HAWARDEN IMPULS PREMIER
USA 067107510 GT50K BBR 100 JH1C JNSF A2A2 29JE3756
CDCB GPTA S 04/01/2022 7588DAUS 1255HRDS 5%RIP
99%R -1053M 0.24% -2F 12%ILE
99%R 0.14% -11P 73CM\$ 63NM\$ -31FM\$ 79GM\$
2.3PL 2.7LIV 2.9DPR 1.2CCR -0.7HCR 3.07SCS
0.1MFV 0.2DAB 0.8KET 1.0MAS 1.2MET 0.5RPL 5.38HTI
AJCA 04/01/2022 4337DAUS
GPTAT 99%R 0.4 GJUI -0.5 GJPI 99%R 16

TC 1457 JADE IRIS 93%
USA 116902269 GT13K BBR 100 JH1F JNSF
TATTOO T/1457
DHIA HERD # 33-51-0672 CONTROL # 1457
2-02 255 2 9700 5.0 482 3.7 359 99DCR 1241C
3-02 305 2 12650 4.7 598 3.7 469 89DCR 1607C
4-05 305 2 15670 5.5 858 3.5 550 95DCR 1901C
5-06 277 2 11470 5.1 585 3.6 413 94DCR 1428C
305 2X ME AVG 4L 13424M 683F 492P 1696C
PPA -5147M -165F -160P / YD -3989M -120F -123P
CDCB GPTA S 05/03/2022 4RECS 83%R 8%ILE
-1646M 0.18% -45F 0.07% -47P -285CM\$ -288NM\$ -300FM\$
1.6PL 1.5LIV 2.3DPR 2.9CCR 0.7HCR 2.96SCS -274GM\$
0.0MFV 0.0DAB 0.3KET 1.9MAS 0.1MET 0.5RPL 4.03HTI
AJCA 05/03/2022 GPTAT 83%R 1.0 GJUI 11.4 GJPI 79%R -56
4TH 4-YEAR-OLD, 2014 ALL AMERICAN JUNIOR SHOW
RESERVE SR CHAMPION, 2014 ILLINOIS STATE FAIR
2ND 4-YEAR-OLD, 2014 ILLINOIS STATE FAIR
2ND SR 3-YEAR-OLD, 2013 ILLINOIS STATE FAIR
GRAND CHAMPION, 2013 KENTUCKY NATIONAL SHOW
SIRE: GIPRAT BELLES JADE-ET GJPI -55 3%ILE

SISTER(S):
TC 1629 ECLIPES IRIS 88%
8-01 305 2 19670 4.3 848 3.5 692 98DCR 2315C
NEXT DAM:
TC COUNTRY 1168 IRIS 90%
2-11 283 2 17970 4.1 745 3.4 613 100DCR 2040C
3RD MILKING YEARLING, 2008 NORTH CAROLINA STATE FAIR JUNIOR SHOW
SIRE: BW COUNTRY-ET GJPI -29 4%ILE

4TH DAM:
HIXSON PARAMOUNT IRIS {6}-ET 87%
6-05 305 3 15830 4.5 709 3.1 496 102DCR 1711C



DEMENTS EMERSON IDABELLE, E-91%
SISTER TO THE GRANDAM OF LOT 25

LOT 25 DEMENTS ASTRO VALENE JE840003205437639

BORN 06/17/2020 PO
FEMALE EFI 6.7% AMERICAN ID 687/687

PA -1337M -47F -38P
-403CM\$ -402NM\$ -409FM\$
-0.8PL 1.7DPR 2.0CCR 0.7HCR 3.17SCS
PA TYPE 0.4 JPI 32%R -86
ST SR DF RA RW RL FA FU
0.9 -0.1 -0.1 H0.3 0.2 P0.7 S0.3 0.8
RH RUW UC UD TP TL RTR RTS
0.7 0.2 0.2 S1.4 W0.1 S0.2

PASTURE BRED FROM: 08/22/2021 DUE AFTER: 05/28/2022 TO
DEMENTS CASINO JACKPOT
JE840003218816853 BBR 100 JH1F JNSF A2A2 138JE7454
CDCB GPTA S 05/03/2022 0%RIP
77%R -936M 0.16% -12F 6%ILE
77%R 0.10% -15P -83CM\$ -88NM\$ -146FM\$ -98GM\$
1.0PL 1.6LIV 0.9DPR 1.3CCR 2.3HCR 3.10SCS
-0.1MFV 0.1DAB 0.2KET 0.0MAS 0.4MET 0.1RPL -0.10HTI
AJCA 05/03/2022 ODAUS
GPTAT 80%R 1.0 GJUI 10.1 GJPI 75%R -13

SIRE:
RATLIFF APPLE JACK ASTRO-ET
JE840003132072905 GT45K BBR 100 JH1F JNSF A2A2 16JE5025
CDCB GPTA S 04/01/2022 11DAUS 6HRDS 27%RIP
83%R -1770M 0.19% -49F 2%ILE
84%R 0.11% -44P -467CM\$ -470NM\$ -508FM\$ -396GM\$
-1.5PL -2.5LIV 2.5DPR 2.8CCR 0.0HCR 3.14SCS
-0.3MFV -0.5DAB -0.4KET 0.3MAS -0.2MET -0.1RPL -5.38HTI
AJCA 04/01/2022 9DAUS
GPTAT 82%R 0.8 GJUI 11.7 GJPI 79%R -93

DAM:
DEMENTS IRWIN VAL
USA 172556770
TATTOO /D636
DHIA HERD # 33-51-0672 CONTROL # 1636
2-06 305 2 14650 4.7 686 3.6 527 97DCR 1822C
3-09 288 2 16520 4.6 757 3.6 597 96DCR 2038C
305 2X ME AVG 2L 17302M 796F 625P 2140C
2-10 84% 4-03 84%
ST SR DF RA RW RL FA FU RH RUW UC UD TP TL RTR RTS
38 35 34 32 38 25 36 38 36 34 35 25 18 20 32 20
PPA -2436M -90F -72P / YD -1835M -88F -59P
CDCB PTA 04/01/2022 3RECS 56%R 7%ILE
-904M 0.00% -44F 0.01% -31P -339CM\$ -333NM\$ -309FM\$
0.0PL -0.2LIV 0.8DPR 1.2CCR 1.4HCR 3.19SCS -326GM\$
0.0MFV -0.1DAB -0.3KET 1.1MAS 0.3MET 0.4RPL 1.44HTI
AJCA 04/01/2022 PTAT 48%R 0.0 JUI -0.9 JPI 48%R -78

SISTER(S):
DEMENTS DAZZLER VANESSA 80%

DEMENTS JERSEYS BREEDER & OWNER
KENNEY, IL
217-725-2432

STEINHAUERS IATOLA APPLEJACK
USA 115488982 GT50K BBR 100 JH1F JNSF 11JE968
CDCB GPTA S 04/01/2022 3926DAUS 600HRDS 5%RIP
99%R -960M 0.11% -25F 2%ILE
99%R 0.07% -22P -351CM\$ -348NM\$ -369FM\$ -217GM\$
-3.3PL -5.8LIV 2.4DPR 3.1CCR 1.2HCR 3.32SCS
-0.6MFV -0.9DAB -0.5KET -1.4MAS -0.8MET -0.2RPL -13.5HTI
AJCA 04/01/2022 2133DAUS
GPTAT 99%R 1.0 GJUI 8.1 GJPI 99%R -68

RATLIFF PRICE ALICIA 95%
USA 114215765 GI BBR 100 JH1F JNSF
TATTOO CK/337
DHIA HERD # 48-14-0191 CONTROL # 367
3-05 305 2 20880 4.9 1014 3.6 760 96DCR 2628C
4-07 295 2 17260 4.8 833 3.9 667 94DCR 2259C
5-10 256 2 16930 4.7 797 3.7 626 92DCR 2143C
6-08 237 2 13440 5.9 788 4.4 596 91DCR 2066C
305 2X ME AVG 5L 18479M 930F 712P 2446C
PPA -4036M -122F -100P / YD -4818M -147F -132P
CDCB GPTA S 05/03/2022 5RECS 90%R 1%ILE
-2538M 0.26% -74F 0.11% -73P -655CM\$ -659NM\$ -677FM\$
-0.6PL 0.0LIV 3.5DPR 3.3CCR 0.8HCR 2.90SCS -599GM\$
0.0MFV -0.2DAB -0.4KET 1.5MAS 0.6MET 0.3RPL 1.60HTI
AJCA 05/03/2022 GPTAT 86%R 0.1 GJUI 10.0 GJPI 82%R -127

ALL LYNNS VALENTINO IRWIN-ET
USA 117423084 GT50K BBR 100 JH1C JNSF A2A2 7JE1163
CDCB GPTA S 04/01/2022 4421DAUS 882HRDS 3%RIP
99%R -24M -0.01% -4F 18%ILE
99%R -0.01% -3P 116CM\$ 115NM\$ 123FM\$ 1GM\$
3.0PL 1.2LIV -2.5DPR -2.4CCR 1.5HCR 2.91SCS
0.2MFV -0.1DAB 0.0KET 1.6MAS 0.0MET 0.5RPL 4.65HTI
AJCA 04/01/2022 2597DAUS
GPTAT 99%R 0.9 GJUI 12.3 GJPI 99%R 13

DEMENTS INDIANA VALENTINE 86%
USA 117275131
TATTOO /D536
DHIA HERD # 33-51-0672 CONTROL # 1536
5-07 289 2 21800 3.7 810 3.0 654 96DCR 2196C
6-06 305 2 13190 4.4 575 3.4 448 97DCR 1539C
7-08 304 2 22970 4.1 938 3.1 701 96DCR 2417C
305 2X ME AVG 4L 19060M 758F 594P 2019C
CDCB PTA 04/01/2022 ORECS 46%R 0%ILE
-1762M 0.01% -83F 0.01% -63P -770CM\$ -759NM\$ -704FM\$
-2.6PL -1.7LIV 3.8DPR 4.1CCR 0.5HCR 3.24SCS -648GM\$
-0.2MFV -0.2DAB -0.5KET 0.5MAS 0.5MET 0.2RPL -2.37HTI
AJCA 04/01/2022 PTAT 41%R -0.6 JUI -7.5 JPI 39%R -161
SIRE: IMPRESSIVE INDIANA-ET GJPI -192 0%ILE

SISTER(S):
DEMENTS EMERSON IDABELLE 91%
5TH JUNIOR THREE-YEAR-OLD, 2007 ALL AMERICAN JUNIOR SHOW

DEMENTS SIGNATURE MAYBELLE 83%
4-04 305 2 16890 4.7 794 3.3 563 95DCR 1944C

NEXT DAM:
JJF BARBER FR ISABELLE 90%
8-08 305 2 18650 3.8 702 3.2 588 95DCR 1934C
SIRE: BUSH RIVER BARBER MBSB FRANKLIN-ET JPI -46 3%ILE

4TH DAM:
JJF DEMENT GEM ANNABELLE 83%
4-11 273 2 12180 4.2 506 3.6 439 92DCR 1419C



CIMARRONS MILES LACY, E-92%
DAM OF LOT 27



CIMARRONS ACTION LACY, E-91%
SISTER TO THE GRANDAM OF LOT 27

LOT 27 MONTE LAUREN {6} (TWIN) JE840003151203973

BORN 06/20/2019 PO
FEMALE EFI 6.5% AMERICAN ID 1069/1069

2-10 85%
ST SR DF RA RW RL FA FU RH RUW UC UD TP TL RTR RTS
36 26 38 35 36 25 26 39 38 33 28 35 27 20 25 26
PA -954M -18F -27P
-262CM\$ -263NM\$ -272FM\$
-0.9PL -0.5DPR -0.7CCR -1.3HCR 3.03SCS
PA TYPE 0.4 JPI 30%R -65
ST SR DF RA RW RL FA FU
0.4 0.2 0.0 H1.0 0.5 P0.9 S0.5 1.1
RH RUW UC UD TP TL RTR RTS
0.1 -0.2 -0.5 S0.9 W0.2 L0.6

FRESH: 02/15/2022
SELLING OPEN
62 LBS. MILK
SCC: 19

SISTER(S):
CIMARRONS FIZZ LACY 85%
MONTE LILLY {6} 83%

SIRE:
KILGUS METALLICA MONTE {5}-ET
USA 173104640 GT45K BBR 100 JH1F JNSF
CDCB GPTA S 05/03/2022 100%RIP
77%R -1123M 0.19% -16F 4%ILE
77%R 0.04% -34P -181CM\$ -183NM\$ -184FM\$ -150GM\$
0.3PL -0.1LIV 1.8DPR 2.0CCR 0.6HCR 2.92SCS
-0.2MFV 0.0DAB -0.8KET 0.5MAS 0.9MET 0.3RPL -1.63HTI
AJCA 05/03/2022 ODAUS
GPTAT 79%R 0.3 GJUI 0.7 GJPI 74%R -40

DAM:
CIMARRONS MILES LACY
USA 067017723
DHIA HERD # 33-51-0672 CONTROL # 3
2-00 305 2 14150 4.4 623 3.7 517 94DCR 1714C
3-04 305 2 21890 4.8 1049 3.7 801 90DCR 2770C
4-08 305 2 22160 4.3 950 3.6 798 97DCR 2627C
305 2X ME AVG 4L 18764M 834F 682P 2279C

2-05 87% 4-00 88% 5-00 92%
ST SR DF RA RW RL FA FU RH RUW UC UD TP TL RTR RTS
44 38 42 27 44 26 28 46 41 40 26 26 26 27 33 33
PPA -1566M -53F -31P / YD -1584M -48F -37P
CDCB PTA 04/01/2022 4RECS 53%R 7%ILE
-785M 0.09% -20F 0.05% -19P -342CM\$ -342NM\$ -359FM\$
-2.0PL -1.0LIV -2.8DPR -3.3CCR -3.1HCR 3.13SCS -405GM\$
0.1MFV -0.3DAB -0.3KET -1.5MAS -0.9MET -0.4RPL -3.91HTI
AJCA 04/01/2022 PTAT 47%R 0.4 JUI 4.0 JPI 47%R -89
3RD SR. 2-YEAR-OLD, 2016 SOUTHERN NATIONAL

SISTER(S):
CIMARRONS TOPEKA EASY BREESE 87%

MOSER, LOREN BREEDER & OWNER
FAIRBURY, IL

BW METALLICA-ET
USA 117961544 GT50K BBR 100 JH1C JNSF A1A2 7JE1251
CDCB GPTA S 04/01/2022 1991DAUS 430HRDS 4%RIP
99%R -432M 0.08% -5F 12%ILE
99%R 0.02% -11P 68CM\$ 62NM\$ 46FM\$ 103GM\$
1.7PL 0.9LIV 2.8DPR 2.5CCR 1.4HCR 2.77SCS
-0.1MFV 0.3DAB 0.3KET 1.0MAS 1.4MET 0.2RPL 3.09HTI
AJCA 04/01/2022 759DAUS
GPTAT 99%R 0.6 GJUI 5.1 GJPI 98%R 29

KILGUS GOVERNOR MAID {4} 94%
USA 117444230 GT29K BBR 91 JH1F JNSF
TATTOO /K537
DHIA HERD # 33-51-0672 CONTROL # 537
2-00 305 2 13370 4.3 581 3.5 467 94DCR 1576C
3-00 240 2 9290 5.6 521 3.9 360 92DCR 1246C
3-11 305 2 22580 4.2 943 3.4 765 97DCR 2567C
4-11 305 2 21040 3.9 831 3.4 717 95DCR 2322C
305 2X ME AVG 4L 19190M 818F 658P 2196C
PPA -1312M -57F -59P / YD -1804M -66F -68P
CDCB GPTA S 05/03/2022 4RECS 87%R 5%ILE
-801M 0.04% -31F -0.03% -35P -426CM\$ -419NM\$ -365FM\$
-2.3PL -2.3LIV 0.6DPR 1.3CCR 1.0HCR 3.07SCS -377GM\$
-0.3MFV -0.3DAB -1.7KET -1.6MAS 0.4MET 0.2RPL -9.02HTI
AJCA 05/03/2022 GPTAT 82%R 0.3 GJUI 1.7 GJPI 80%R -94

THREE VALLEYS COUNTRY MILES-ET
USA 115089482 GT50K BBR 100 JH1F JNSF A1A2 7JE886
CDCB GPTA S 04/01/2022 6400DAUS 905HRDS 4%RIP
99%R -252M 0.08% 4F 4%ILE
99%R 0.01% -7P -123CM\$ -122NM\$ -123FM\$ -193GM\$
-1.3PL 0.4LIV -3.1DPR -3.3CCR -4.9HCR 3.05SCS
0.1MFV -0.2DAB 0.2KET -1.3MAS -1.3MET -0.8RPL -2.87HTI
AJCA 04/01/2022 2039DAUS
GPTAT 99%R 0.4 GJUI 2.9 GJPI 99%R -45

CIMARRONS TEQUILA LACY 92%
USA 117960936
TATTOO J114/J114
DHIA HERD # 73-60-0156 CONTROL # 26
CDCB PTA 04/01/2022 ORECS 33%R 1%ILE
-1145M 0.07% -42F 0.03% -35P -652CM\$ -648NM\$ -639FM\$
-4.5PL -2.5LIV -1.6DPR -2.2CCR -0.6HCR 3.18SCS -651GM\$
0.0MFV -0.5DAB -0.7KET -1.7MAS -0.5MET -0.1RPL -6.35HTI
AJCA 04/01/2022 PTAT 30%R 0.2 JUI 2.8 JPI 30%R-142
RESERVE GRAND CHAMPION, 2014 TULSA STATE FAIR
SIRE: TOWER VUE PRIME TEQUILA-ET GJPI -205 0%ILE

SISTER(S):
CIMARRONS ACTION LACY 91%
7-02 305 2 17370 4.7 824 3.7 637 98DCR 2201C
2ND SENIOR TWO-YEAR-OLD, 2012 SOUTHERN NATIONAL

NEXT DAM:
CIMARRONS COMERICA LACY 88%
2ND SENIOR THREE-YEAR-OLD, 2012 SOUTHERN NATIONAL
SIRE: BRIDON REMAKE COMERICA-ET GJPI -170 0%ILE

4TH DAM:
DIAMOND B TOPPERS LAURA



LYON DUKE DUTCHY, E-95%
GREAT-GRANDAM OF LOT 28



RIVER VALLEY DUTCHII OF PVF-ET, E-90%
SISTER TO THE GRANDAM OF LOT 28

LOT 28 JX MOSER BROS PJ DEE {4} JE840003211395373

BORN 04/05/2020 PO
FEMALE EFI 6.3% AMERICAN ID 7/7

PA -920M 10F -11P
-52CM\$ -62NM\$ -140FM\$
0.3PL -1.6DPR -2.4CCR -0.1HCR 2.99SCS
PA TYPE 0.7 JPI 44%R -15
ST SR DF RA RW RL FA FU
0.8 0.9 -0.1 H1.6 1.3 PO.5 SO.6 1.8
RH RUW UC UD TP TL RTR RTS
0.3 -1.0 0.2 S1.9 CO.8 LO.6

BRED: 09/22/2021 DUE: 06/28/2022 TO
UR JX UNIDENTIFIED ANGUS SIRE {0}
ANUSA00099EXP0002

BRED TO AN ANGUS BULL

SISTER(S):
MOSER BROS DORCAS

SIRE:
JX FARIA BROTHERS PROP JOE {3}-ET
JE840003011609994 GT80K BBR 100 JH1F JNSF 1JE889
CDCB GPTA S 04/01/2022 17499DAUS 638HRDS 7%RIP
99%R -338M 0.28% 42F 43%ILE
99%R 0.08% 4P 231CM\$ 221NM\$ 152FM\$ 143GM\$
1.2PL 1.4LIV -1.9DPR -3.4CCR -0.5HCR 2.90SCS
0.3MFV 0.1DAB 0.2KET 1.4MAS 0.3MET 0.0RPL 6.25HTI
AJCA 04/01/2022 2327DAUS
GPTAT 99%R 0.6 GJUI 3.3 GJPI 99%R 42

DAM:
RIVER VALLEY VCTORIOS DACEY 1942
JE840003133234821 GT45K BBR 100 JH1F JNSF
DHIA HERD # 33-51-0946 CONTROL # 1942

PPA -5494M -96F -112P / YD -4687M -84F -97P
CDCB GPTA S 05/03/2022 2RECS 82%R 7%ILE
-1501M 0.26% -22F 0.15% -26P -335CM\$ -345NM\$ -431FM\$
-0.7PL -0.2LIV -1.2DPR -1.4CCR 0.4HCR 3.08SCS -400GM\$
0.0MFV -0.2DAB -0.2KET 0.3MAS 0.3MET 0.3RPL -0.35HTI
AJCA 05/03/2022 GPTAT 79%R 0.7 GJUI 10.6 GJPI 78%R -72

NEXT DAM:
LYON DUKE DUTCHY 95%
9-02 305 2 21780 4.4 962 3.3 726 99DCR 2507C
JR ALL AMERICAN AGED COW, 2013
RESERVE JR ALL AMERICAN AGED COW, 2011
4TH LIFETIME CHEESE PRODUCTION CLASS, 2011 ALL AMERICAN
RESERVE ALL AMERICAN 4-YEAR-OLD, 2006
RESERVE GRAND CHAMPION, 2009 CENTRAL NATIONAL JR. SHOW
RESERVE SUPREME CHAMPION, 2009 ILLINOIS STATE FAIR
1ST 100,000 LB CLASS, 2011 CENTRAL NATIONAL
1ST AGED COW, 2009 CENTRAL NATIONAL JR. SHOW
2ND AGED COW, 2009 CENTRAL NATIONAL JERSEY SHOW
2ND 4-YEAR-OLD, 2006 CENTRAL NATIONAL SHOW
2ND SR. 3-YEAR-OLD, 2005 CENTRAL NATIONAL SHOW
4TH SR. 3-YEAR-OLD, 2005 ALL AMERICAN JERSEY SHOW
SIRE: ELLIOTT'S RENAISSANCE DUKE-ET GJPI -238 0%ILE

4TH DAM:
LYON CENTURION DUTY {6} 87%
3-02 305 2 23140 4.2 980 3.5 802 98DCR 2678C

MOSER BROS BREEDER & OWNER
FAIRBURY, IL
815-848-5060

CAL-MART RENEGADE HILARIO-ET
USA 117542312 GT50K BBR 100 JH1F JNSF A2A2 29JE3791
CDCB GPTA S 04/01/2022 695DAUS 103HRDS 3%RIP
99%R -524M 0.28% 32F 25%ILE
99%R 0.10% 2P 142CM\$ 132NM\$ 50FM\$ 90GM\$
0.2PL -0.4LIV -1.6DPR -2.9CCR -1.9HCR 3.02SCS
0.1MFV 0.2DAB 0.0KET 0.4MAS 0.0MET 0.2RPL 2.73HTI
AJCA 04/01/2022 248DAUS
GPTAT 98%R -0.3 GJUI -5.4 GJPI 98%R 14

JX FARIA BROTHERS TARGET RONALDO {2} 88%
JE840003007109191 GT6K BBR 100
DHIA HERD # 74-97-4513 CONTROL # 80982
4-07 271 2 21550 5.8 1252 4.0 858 101DCR 2971C
5-06 305 2 25390 5.7 1442 4.0 1007 101DCR 3486C
6-11 305 2 21750 5.7 1241 3.7 803 102DCR 2777C
7-11 305 2 21980 5.6 1240 3.7 818 102DCR 2830C
305 2X ME AVG 6L 23823M 1348F 910P 3151C
PPA 1809M 198F 91P / YD 1251M 104F 46P
CDCB GPTA S 05/03/2022 5RECS 94%R 56%ILE
492M 0.05% 35F -0.01% 15P 132CM\$ 133NM\$ 133FM\$
-1.0PL 1.8LIV -1.3DPR -2.6CCR -0.2HCR 3.06SCS 101GM\$
0.5MFV 0.2DAB -0.5KET -1.6MAS -1.2MET -0.1RPL 2.02HTI
AJCA 05/03/2022 GPTAT 86%R 1.1 GJUI 4.7 GJPI 92%R 31

RIVER VALLEY VICTORIOUS-ET
JE840003126479524 GT99K BBR 100 JH1F JNSF A2A2 7JE5032
CDCB GPTA S 04/01/2022 1778DAUS 426HRDS 18%RIP
99%R -731M 0.17% -1F 6%ILE
99%R 0.11% -5P -72CM\$ -80NM\$ -158FM\$ -122GM\$
-0.2PL -2.0LIV -1.6DPR -1.8CCR 2.3HCR 3.05SCS
0.0MFV -0.1DAB -0.1KET -0.5MAS -0.1MET 0.2RPL -1.36HTI
AJCA 04/01/2022 1096DAUS
GPTAT 98%R 1.7 GJUI 19.8 GJPI 97%R -9

RIVER VALLEY REMAKE DACEY-ET 78%
JE840003011049761 GT8K BBR 100 JH1F JNSF
DHIA HERD # 33-87-0722 CONTROL # 514
2-02 251 3 10660 5.3 566 3.8 403 99DCR 1394C
3-02 246 3 12510 3.6 446 3.5 442 103DCR 1327C
4-05 267 3 11120 2.7 299 3.1 348 102DCR 960C
305 2X ME AVG 3L 12337M 505F 448P 1400C
PPA -3070M -144F -96P / YD -4034M -145F -121P
CDCB GPTA S 05/03/2022 3RECS 83%R 2%ILE
-1713M 0.11% -61F 0.07% -50P -573CM\$ -576NM\$ -585FM\$
0.0PL 0.6LIV 1.9DPR 2.1CCR -1.5HCR 2.92SCS -581GM\$
-0.1MFV -0.6DAB -0.4KET 2.1MAS 0.8MET 0.3RPL -0.10HTI
AJCA 05/03/2022 GPTAT 81%R -0.4 GJUI 5.5 GJPI 78%R-115
SIRE: ROCK ELLA REMAKE-ET GJPI -69 3%ILE

SISTER(S):
PARTEE AT BUDJON GOVNRN DYLAN-ET 85%
4-05 294 3 14100 5.4 765 3.3 468 102DCR 1616C
PARTEE AT BUDJON DUCHESS-ET 90%
2-11 283 3 18030 5.2 945 3.5 634 92DCR 2191C
PARTEE AT BUDJON SULTAN DELITE-ET 86%
4-07 281 2 13790 4.6 632 3.4 471 89DCR 1627C
PARTEE AT BUDJON DAREENA-ET 84%
2-04 305 2 15220 5.2 797 3.7 570 97DCR 1972C
RIVER VALLEY MINISTER DUTCHY 1-ET 84%
3-00 300 3 15680 4.8 750 3.7 578 102DCR 1999C
RIVER VALLEY REMAKE DABRIA-ET 84%
4-00 305 2 17310 4.6 802 3.6 617 93DCR 2133C
RIVER VALLEY REMAKE DARA-ET 86%
2-11 279 3 18110 5.2 943 3.9 701 104DCR 2426C
RIVER VALLEY DUTCHESS OF PVF-ET 90%
4-01 305 2 19650 4.3 852 3.5 697 88DCR 2329C
RIVER VALLEY DUTCHII OF PVF-ET 90%
3-06 305 2 13890 5.6 772 4.0 558 86DCR 1932C

LOT 29 VAN DELL HAYS 1654 USA 067841654

BORN 06/25/2020 P5
 FEMALE EFI 6.3% AMERICAN ID 1654/1654

1-08 36 2 1785 4.7 84 3.8 68 RIP
 14198 698 545 PACT

PA 77M 11F 16P
 201CM\$ 191NM\$ 123FM\$
 1.1PL 1.6DPR 1.9CCR 1.3HCR 2.89SCS
 PA TYPE 0.2 JPI 33%R 58
 ST SR DF RA RW RL FA FU
 -0.6 0.5 0.3 H1.6 0.4 PO.6 SO.4 0.7
 RH RUW UC UD TP TL RTR RTS
 0.5 0.9 0.2 SO.4 CO.2 SO.3

SISTER(S):
 VAN DELL LAYNE 159 81%
 VAN DELL CORONADO 362 86%
 JX VANDELL VANDRELL 460 {3} 83%
 2-07 304 2 23020 4.6 1053 3.8 871 98DCR 2895C

SIRE:
 ISDK VJ OESTERMARIE HAARE HAYS
 JEDNK00000304613 GT50K BBR 100 JH1F JNSF A2A2 236JE4613
 CDCB GPTA S 04/01/2022 154DAUS 66HRDS
 86%R -125M 0.23% 43F 49%ILE
 86%R 0.13% 22P 282CM\$ 267NM\$ 146FM\$ 346GM\$
 -0.3PL -0.5LIV 2.4DPR 3.0CCR 2.2HCR 2.98SCS
 0.2MFV -0.4DAB 0.0KET -0.3MAS 0.3MET 0.1RPL -0.18HTI
 AJCA 04/01/2022 ODAUS
 GPTAT 72%R -0.3 GJUI 3.3 GJPI 79%R 86

DAM:
 VAN DELL VALUE 29
 USA 067158929
 DHIA HERD # 35-65-0179 CONTROL # 29
 3-01 305 2 20090 3.7 735 3.4 692 98DCR 2136C
 4-06 303 2 20960 3.9 819 3.4 719 98DCR 2306C
 5-06 290 2 20710 3.8 794 3.6 747 97DCR 2308C
 7-06 305 2 23680 3.8 905 3.7 883 98DCR 2677C
 305 2X ME AVG 4L 22432M 859F 800P 2486C

2-04 82% 3-07 86%
 ST SR DF RA RW RL FA FU RH RUW UC UD TP TL RTR RTS
 34 35 32 22 36 16 27 28 35 32 27 28 32 19 35 30
 PPA 1386M -87F 48P / YD 793M -56F 29P
 CDCB PTA 04/01/2022 4RECS 62%R 51%ILE
 278M -0.16% -21F 0.00% 10P 119CM\$ 114NM\$ 99FM\$
 2.4PL -0.2LIV 0.8DPR 0.7CCR 0.4HCR 2.80SCS 104GM\$
 -0.2MFV 0.0DAB 0.2KET 0.9MAS -0.1MET -0.1RPL -0.28HTI
 AJCA 04/01/2022 PTAT 55%R 0.6 JUI 3.8 JPI 53%R 29

SISTER(S):
 VANDELL ANDY 789 82%
 1-08 305 2 16040 4.9 782 3.4 551 97DCR 1904C
 VAN DELL ACADEMY 946 80%
 4-00 302 2 22180 4.3 961 3.3 732 97DCR 2528C

FRESH: 03/07/2022
 SELLING OPEN
 57 LBS. MILK ON APRIL TEST
 124 SCC

VANDELL FARMS INC BREEDER & OWNER
 SHARON, WI
 262-949-0079

ISDK VJ MOSEGAARD HILARIO HAARE
 JEDNK00000304229 GT50K BBR 100 JH1F JNSF 236JE229
 CDCB GPTA S 04/01/2022 329DAUS 175HRDS
 88%R 82M 0.20% 46F 66%ILE
 88%R 0.12% 29P 391CM\$ 376NM\$ 251FM\$ 451GM\$
 0.7PL -1.8LIV 2.2DPR 3.4CCR 0.6HCR 2.97SCS
 0.2MFV -0.7DAB 0.0KET -0.8MAS -0.1MET 0.0RPL -2.61HTI
 AJCA 04/01/2022 201DAUS
 GPTAT 80%R -0.4 GJUI 0.9 GJPI 82%R 101

DNK DAM OF VJ HAYS
 JEDNK001563702046
 CDCB PTA 04/01/2022 ORECS 56%R 69%ILE
 -1747M 0.58% 29F 0.26% -14P 216CM\$ 190NM\$ 3FM\$
 2.2PL 0.7LIV 4.4DPR 4.3CCR 2.3HCR 2.77SCS 269GM\$
 0.2MFV -0.5DAB -0.1KET 2.0MAS 0.2MET 0.0RPL 3.16HTI
 AJCA 04/01/2022 PTAT 4%R -0.9 JUI -5.1 JPI 45%R 68

D&E CELEBRITY VALUE
 USA 067176214 GT50K BBR 100 JH1C JNSF A1A2 11JE1085
 CDCB GPTA S 04/01/2022 1589DAUS 163HRDS 2%RIP
 99%R 848M -0.12% 14F 50%ILE
 99%R -0.03% 24P 275CM\$ 274NM\$ 277FM\$ 256GM\$
 1.5PL -1.3LIV -0.7DPR -1.3CCR 1.0HCR 2.90SCS
 -0.3MFV 0.5DAB 0.6KET 0.3MAS -0.2MET -0.3RPL 0.29HTI
 AJCA 04/01/2022 815DAUS
 GPTAT 99%R 0.7 GJUI 3.0 GJPI 98%R 58

VANDELL IATOLA 666 82%
 USA 115567678

TATTOO HJ66/HJ66
 DHIA HERD # 35-65-0179 CONTROL # 666
 2-01 305 2 15970 4.5 718 3.5 560 97DCR 1924C
 3-03 305 2 16230 4.4 713 3.8 611 98DCR 1990C
 4-06 305 2 21900 4.8 1057 3.5 765 98DCR 2644C
 5-08 305 2 21410 4.7 1007 3.6 779 98DCR 2691C
 6-11 305 2 22730 4.3 988 3.7 831 98DCR 2734C
 305 2X ME AVG 5L 20441M 928F 739P 2493C
 PPA 938M 11F 28P / YD -26M -24F -2P
 CDCB PTA 04/01/2022 5RECS 60%R 20%ILE
 -388M -0.03% -26F 0.01% -12P -58CM\$ -63NM\$ -69FM\$
 1.2PL 0.0LIV 1.7DPR 2.1CCR -0.5HCR 2.77SCS -37GM\$
 -0.2MFV -0.4DAB -0.2KET 1.6MAS 0.0MET 0.1RPL -1.22HTI
 AJCA 04/01/2022 PTAT 54%R -0.4 JUI -4.7 JPI 52%R -11
 SIRE: SC GOLD DUST PARAMOUNT IATOLA-ET GJPI -38 4%ILE

NEXT DAM:
 VAN DELL VIEW 359 74%
 4-03 305 2 22230 4.7 1054 3.6 797 94DCR 2755C
 SIRE: T N T GEN TK ROAD RUNNER-ET GJPI -43 3%ILE

4TH DAM:
 VAN DELL VIEW VIXEN 64%
 4-05 305 2 21800 4.5 983 3.2 696 95DCR 2402C

LOT 30 JX VAN DELL DANE 1643 {5} USA 067841643

BORN 05/28/2020 P3
 FEMALE EFI 8.7% AMERICAN ID 1643/1643

VANDELL FARMS INC BREEDER & OWNER
 SHARON, WI
 262-949-0079

PA -120M 20F 16P
 202CM\$ 191NM\$ 102FM\$
 0.6PL 0.6DPR -0.4CCR 0.5HCR 3.01SCS
 PA TYPE 0.2 JPI 35%R 47
 ST SR DF RA RW RL FA FU
 -0.1 0.3 0.3 H0.4 0.2 P0.2 S0.0 0.3
 RH RUW UC UD TP TL RTR RTS
 0.0 -0.3 0.2 S0.1 C0.4 S0.4

JX CO-OP AD WORLD CUP {4}-ET
 JE840003126073776 GT99K BBR 100 JH1F JNSF 11JE935
 CDCB GPTA S 04/01/2022 1989DAUS 190HRDS 14%RIP
 99%R -93M 0.14% 26F 54%ILE
 99%R 0.14% 27P 318CM\$ 303NM\$ 166FM\$ 287GM\$
 1.8PL 2.3LIV 0.4DPR 0.8CCR 4.3HCR 3.07SCS
 0.2MFV 0.8DAB 0.5KET -1.0MAS -0.2MET -0.1RPL 4.39HTI
 AJCA 04/01/2022 861DAUS
 GPTAT 99%R 0.7 GJUI 1.4 GJPI 97%R 81

FRESH: 04/06/2022
 SELLING OPEN
 34 LBS. MILK AT 6 DAYS FRESH

SISTER(S):
 JX VAN DELL PASSPORT 354 {6} 81%

JX FARIA BROTHERS MARLO 304662 {3}-ET 82%
 JE840003136545971 GT50K BBR 100 JH1F JNSF
 DHIA HERD # 74-97-4513 CONTROL # 304662
 2-09 305 2 23760 4.7 1116 3.8 892 102DCR 3024C
 3-10 305 2 26240 4.0 1059 3.7 976 98DCR 3051C
 305 2X ME AVG 2L 26297M 1134F 982P 3178C
 PPA 3047M 79F 113P / YD 2547M 90F 96P
 CDCB GPTA S 05/03/2022 3RECS 89%R 99%ILE
 1159M -0.02% 51F 0.01% 44P 497CM\$ 493NM\$ 451FM\$
 2.6PL -1.0LIV -0.5DPR -1.3CCR 0.9HCR 3.03SCS 447GM\$
 0.2MFV 0.1DAB 0.3KET 0.0MAS 0.5MET -0.2RPL 2.88HTI
 AJCA 05/03/2022 GPTAT 83%R 0.0 GJUI -3.1 GJPI 83%R 103

SIRE:
 JX FARIA BROTHERS ALTAZIDANE {4}-ET
 JE840003149514358 GT99K BBR 100 JH1F JNSF AZA2 11JE1379
 CDCB GPTA S 04/01/2022 141DAUS 16HRDS 94%RIP
 94%R 550M 0.11% 51F 77%ILE
 94%R 0.08% 38P 421CM\$ 410NM\$ 311FM\$ 386GM\$
 1.8PL 0.4LIV 0.4DPR -1.0CCR 2.5HCR 3.05SCS
 0.2MFV 0.4DAB 0.7KET -0.3MAS 0.3MET -0.2RPL 4.15HTI
 AJCA 04/01/2022 6DAUS
 GPTAT 82%R 0.6 GJUI 1.3 GJPI 88%R 100

PETERSON IMPULSIVE ROY
 USA 117011436 GT50K BBR 100 JH1C JNSF A2A2 14JE555
 CDCB GPTA S 04/01/2022 569DAUS 160HRDS 8%RIP
 98%R -594M 0.17% 7F 22%ILE
 98%R 0.10% -2P 137CM\$ 127NM\$ 52FM\$ 165GM\$
 0.7PL 1.5LIV 1.6DPR 1.0CCR -1.9HCR 2.96SCS
 0.0MFV -0.3DAB 0.4KET -0.7MAS 1.2MET 0.1RPL -1.61HTI
 AJCA 04/01/2022 204DAUS
 GPTAT 96%R -1.3 GJUI -9.4 GJPI 96%R 20

DAM:
 VAN DELL ROY 979
 USA 067098979
 DHIA HERD # 35-65-0179 CONTROL # 979
 2-10 305 2 17260 6.0 1028 4.1 703 98DCR 2435C
 4-01 305 2 20320 5.0 1014 3.6 727 98DCR 2513C
 5-03 305 2 18350 5.5 1003 3.8 692 98DCR 2394C
 6-03 305 2 20170 4.8 965 3.8 759 98DCR 2597C
 8-03 299 2 20780 5.0 1048 3.8 792 98DCR 2740C
 305 2X ME AVG 5L 19758M 1041F 755P 2609C

VAN DELL JIMMIE 756 85%
 USA 067066756
 DHIA HERD # 35-65-0179 CONTROL # 756
 1-11 305 2 11280 4.6 516 3.8 432 97DCR 1426C
 3-04 305 2 17100 4.5 767 3.5 605 97DCR 2065C
 4-05 305 2 19700 4.7 931 3.7 731 98DCR 2503C
 5-05 275 2 16850 4.5 757 3.8 635 97DCR 2093C
 305 2X ME AVG 5L 16322M 767F 614P 2065C
 PPA -2228M -102F -50P / YD -1558M -83F -29P
 CDCB PTA 04/01/2022 5RECS 60%R 13%ILE
 -652M -0.04% -40F 0.06% -11P -150CM\$ -156NM\$ -199FM\$
 -0.8PL -0.9LIV 0.8DPR 0.5CCR -1.2HCR 2.92SCS -112GM\$
 -0.2MFV -0.2DAB 0.0KET 1.2MAS 0.4MET 0.5RPL -0.37HTI
 AJCA 04/01/2022 PTAT 55%R -0.1 JUI -1.8 JPI 52%R -34
 SIRE: FOREST GLEN VD JADES JIMMIE-ET GJPI -23 4%ILE

2-06 85% 3-03 85% 8-01 90% 8-09 91%
 ST SR DF RA RW RL FA FU RH RUW UC UD TP TL RTR RTS
 42 45 44 20 36 31 19 45 34 42 32 14 36 28 35 32
 PPA -1466M 15F -1P / YD -1561M -11F -10P
 CDCB PTA 04/01/2022 4RECS 60%R 24%ILE
 -790M 0.13% -11F 0.11% -7P -18CM\$ -29NM\$ -108FM\$
 -0.7PL 0.7LIV 0.7DPR 0.2CCR -1.6HCR 2.96SCS 8GM\$
 -0.1MFV -0.2DAB 0.2KET 0.3MAS 0.8MET 0.3RPL -0.67HTI
 AJCA 04/01/2022 PTAT 53%R -0.2 JUI 0.5 JPI 50%R -6

NEXT DAM:
 VAN DELL JACE 555 65%
 3-07 305 2 19610 4.9 965 3.6 713 98DCR 2465C
 SIRE: WINDY WILLOW MONTANA JACE {6} GJPI -19 7%ILE

SISTER(S):
 VAN DELL HUFF ZUMA 115 85%
 3-08 305 2 22600 4.5 1026 3.8 863 98DCR 2841C

4TH DAM:
 VAN DELL UPDATE UNIQUE 84%
 3-03 305 2 13840 4.2 582 4.0 549 94DCR 1696C

LOT 31 JX VAN DELL STEPH H27 {4} USA 067275927

BORN 09/01/2019 TATTOO /H27
 DHIA HERD # 35-65-0179 CONTROL # 27
 FEMALE EFI 8.9%

1-08 302 2 18800 5.1 961 3.7 699 97DCR 2418C
 305 2X ME AVG 1L 26042M 1307F 970P 3355C

1-09 75%
 ST SR DF RA RW RL FA FU RH RUW UC UD TP TL RTR RTS
 33 28 36 35 26 36 18 29 21 20 23 36 24 16 34 23

PPA 2897M 136F 103P / YD 1924M 117F 80P
 CDCB PTA 04/01/2022 1RECS 51%R 97%ILE
 1232M -0.04% 50F -0.01% 44P 428CM\$ 425NM\$ 393FM\$
 2.1PL 1.0LIV -2.0DPR -2.9CCR -0.5HCR 3.03SCS 335GM\$
 0.1MFV 0.2DAB 0.1KET -1.3MAS -0.5MET -0.3RPL -0.59HTI
 AJCA 04/01/2022 PTAT 46%R 0.1 JUI -1.9 JPI 47%R 82
 ST SR DF RA RW RL FA FU
 0.9 0.9 0.3 H0.1 0.3 P0.7 S0.0 0.5
 RH RUW UC UD TP TL RTR RTS
 -0.6 -0.5 -1.1 S0.9 W1.7 L0.6 W1.3 C0.3

FRESH: 04/27/2022
 SELLING OPEN

DAUGHTER(S):
 JX VANDELL CHOKO HUFF 38 {5} 87%
 SISTER(S):
 JX VAN DELL VICEROY 481 {5} 84%
 2-07 305 2 20120 5.1 1029 3.7 742 98DCR 2566C

SIRE:
 JX DUPAT JLS AVON STEPH {3}-P-ET
 JE840003127607527 GT99K BBR 90 JH1F JNSF A2A2 7JE1570
 CDCB GPTA S 04/01/2022 3012DAUS 73HRDS 16%RIP
 99%R 1612M -0.15% 44F 91%ILE
 99%R -0.04% 51P 547CM\$ 546NM\$ 534FM\$ 409GM\$
 4.5PL 1.3LIV -2.6DPR -3.1CCR 1.9HCR 3.00SCS
 0.2MFV 0.6DAB 0.3KET -2.8MAS -1.1MET -0.5RPL -0.47HTI
 AJCA 04/01/2022 881DAUS
 GPTAT 99%R 0.8 GJUI 2.3 GJPI 97%R 104

DAM:
 JX VAN DELL LEONEL 323 {4}
 USA 067360323 GT9K BBR 91 JH1F JNSF
 DHIA HERD # 35-65-0179 CONTROL # 323
 2-01 75% 3-03 79%
 ST SR DF RA RW RL FA FU RH RUW UC UD TP TL RTR RTS
 36 28 28 22 32 35 32 34 32 29 24 33 29 32 25
 PPA 3567M 139F 122P / YD 3408M 126F 117P
 CDCB GPTA S 05/03/2022 2RECS 82%R 46%ILE
 799M -0.03% 31F -0.02% 24P 88CM\$ 89NM\$ 91FM\$
 -0.2PL 0.7LIV -1.5DPR -2.7CCR -2.8HCR 3.06SCS 19GM\$
 0.1MFV -0.1DAB 0.0KET 0.2MAS 0.1MET -0.1RPL 0.87HTI
 AJCA 05/03/2022 GPTAT 81%R -0.3 GJUI -2.6 GJPI 77%R 16

VANDELL FARMS INC BREEDER & OWNER
 SHARON, WI
 262-949-0079

JX FARIA BROTHERS AVON {2}-ET
 JE840003011609974 GT99K BBR 84 A2A2 14JE673
 CDCB GPTA M 04/01/2022 9157DAUS 387HRDS 10%RIP
 99%R 1205M -0.34% -17F 45%ILE
 99%R -0.10% 21P 237CM\$ 248NM\$ 321FM\$ 151GM\$
 5.6PL 5.1LIV 0.9DPR 0.8CCR 2.8HCR 3.09SCS
 0.3MFV 1.1DAB 0.3KET -1.9MAS -1.8MET -0.8RPL 3.94HTI
 AJCA 04/01/2022 2064DAUS
 GPTAT 99%R 1.4 GJUI 11.8 GJPI 99%R 52M
 DUPAT MAGNUM 2847-P 91%
 JE840003014191390 GT13K BBR 100 JH1F JNSF
 DHIA HERD # 93-24-0534 CONTROL # 2847
 2-09 305 2 22490 5.5 1246 3.7 831 104DCR 2874C
 4-07 305 2 24850 4.8 1184 3.8 939 104DCR 3198C
 5-09 305 3 27510 5.0 1384 3.7 1015 104DCR 3511C
 6-10 305 3 26490 5.0 1322 3.8 1004 104DCR 3474C
 305 2X ME AVG 5L 23670M 1208F 894P 3079C
 PPA 3643M 146F 138P / YD 1927M 70F 74P
 CDCB GPTA S 05/03/2022 5RECS 92%R 91%ILE
 649M -0.04% 23F 0.02% 28P 331CM\$ 325NM\$ 284FM\$
 1.7PL -1.1LIV -0.4DPR 0.0CCR 0.9HCR 2.96SCS 315GM\$
 -0.1MFV 0.0DAB 0.2KET 0.5MAS -0.1MET -0.2RPL -0.04HTI
 AJCA 05/03/2022 GPTAT 90%R -0.1 GJUI 3.5 GJPI 89%R 73

JX FARIA BROTHERS LEONEL {3}-ET
 JE840003011610079 GT99K BBR 85 A2A2 14JE648
 CDCB GPTA M 04/01/2022 8433DAUS 383HRDS 12%RIP
 99%R 786M -0.05% 28F 34%ILE
 99%R 0.01% 30P 193CM\$ 191NM\$ 164FM\$ 42GM\$
 1.8PL 4.0LIV -2.9DPR -4.3CCR -2.1HCR 3.08SCS
 0.3MFV 1.2DAB 0.3KET -1.0MAS 0.8MET -0.2RPL 7.24HTI
 AJCA 04/01/2022 2260DAUS
 GPTAT 99%R 0.6 GJUI 10.6 GJPI 99%R 40M

VAN DELL ZAYD 123 {6} 77%
 USA 067555123
 DHIA HERD # 35-65-0179 CONTROL # 123
 1-08 305 2 16120 5.2 846 3.7 595 97DCR 2058C
 2-08 295 2 16840 5.9 997 3.8 644 98DCR 2228C
 3-08 222 2 16320 5.4 884 3.7 606 94DCR 2096C
 305 2X ME AVG 3L 20007M 1098F 754P 2610C
 PPA 713M 110F 51P / YD 1182M 116F 58P
 CDCB PTA 04/01/2022 3RECS 58%R 63%ILE
 596M 0.06% 42F 0.01% 23P 167CM\$ 165NM\$ 141FM\$
 -0.7PL -1.0LIV 0.5DPR -0.7CCR -3.8HCR 3.01SCS 175GM\$
 -0.1MFV -1.0DAB -0.3KET 0.1MAS -0.2MET 0.0RPL -5.82HTI
 AJCA 04/01/2022 PTAT 52%R -0.6 JUI -7.4 JPI 51%R 33
 SIRE: CAL-MART PLUS ZAYD {5} GJPI 3 17%ILE

NEXT DAM:
 VANDELL LOUIE 997 79%
 1-09 305 2 19760 4.6 904 3.5 699 96DCR 2414C
 SIRE: TOLLENAARS IMPULS LOUIE 260-ET GJPI 0 9%ILE

4TH DAM:
 VANDELL PLACIDO 807 76%
 2-10 305 2 21610 4.8 1029 3.6 776 97DCR 2683C



VALHALLA INDIANA LUCKY, E-93%
FROM THE SAME FAMILY AS LOT 32



VALHALLA JUDE LESLIE, VG-89%
FROM THE SAME FAMILY AS LOT 32

LOT 32 VALHALLA CROME LENORE USA 174078759

BORN 09/23/2019 TATTOO /V225
DHIA HERD # 35-63-1927 CONTROL # 143
FEMALE EFI 7.2%

2-02 143 2 5638 4.9 279 3.7 209 RIP
10558 532 397 PACT

2-03 85%

ST SR DF RA RW RL FA FU RH RUW UC UD TP TL RTR RTS
37 28 35 24 35 32 37 35 34 37 33 34 29 15 38 28

PPA -1887M -48F -58P / YD -2527M -79F -77P
CDCB PTA 04/01/2022 1RECS 48%R 16%ILE
-796M 0.11% -17F 0.03% -24P -110CM\$ -111NM\$ -112FM\$
1.2PL -0.4LIV 0.8DPR 0.9CCR -0.3HCR 2.94SCS -112GM\$
-0.1MFV -0.3DAB -0.1KET 0.8MAS 0.0MET 0.1RPL -1.03HTI
AJCA 04/01/2022 PTAT 43%R 0.8 JUI 8.8 JPI 43%R -24
ST SR DF RA RW RL FA FU
0.3 -0.6 0.2 H0.8 0.2 PO.1 SO.1 1.5
RH RUW UC UD TP TL RTR RTS
0.5 0.1 0.6 S1.7 CO.8 SO.2 CO.7 B0.7

SIRE:
RIVER VALLEY CECE CHROME-ET
JE840003012423929 GT BBR 100 JH1F JNSC A2A2 7JE5004
CDCB GPTA S 04/01/2022 14330DAUS 1413HRDS 38%RIP
99%R 586M 0.03% 34F 62%ILE
99%R -0.02% 18P 353CM\$ 349NM\$ 343FM\$ 343GM\$
2.4PL -1.8LIV 0.1DPR 0.5CCR 0.8HCR 2.85SCS
-0.1MFV -0.1DAB 0.2KET 0.2MAS -0.3MET 0.1RPL -0.90HTI
AJCA 04/01/2022 6323DAUS
GPTAT 99%R 2.0 GJUI 15.6 GJPI 99%R 87

DAM:
VALHALLA VINCENT LYDIA SUE
USA 119800052
TATTOO /V117
DHIA HERD # 35-63-1927 CONTROL # 25

3-08 305 2 10170 4.7 476 3.9 397 98DCR 1313C
4-10 297 2 11520 5.7 659 3.9 451 95DCR 1561C
5-10 305 2 13160 5.4 709 3.9 514 97DCR 1779C
6-11 305 2 13010 5.6 731 3.9 503 98DCR 1741C
8-02 305 2 13930 5.7 793 3.7 513 98DCR 1774C
305 2X ME AVG 5L 12663M 681F 483P 1658C

3-09 86% 4-11 90%
ST SR DF RA RW RL FA FU RH RUW UC UD TP TL RTR RTS
37 44 39 26 40 28 24 41 36 32 35 35 24 22 34 30
PPA -2871M -41F -75P / YD -3636M -91F -106P
CDCB PTA 04/01/2022 3RECS 58%R 2%ILE
-2074M 0.20% -62F 0.07% -63P -551CM\$ -552NM\$ -549FM\$
-0.3PL 0.4LIV 1.3DPR 1.3CCR -1.4HCR 2.98SCS -544GM\$
0.0MFV -0.4DAB -0.4KET 1.4MAS 0.2MET 0.2RPL 0.32HTI
AJCA 04/01/2022 PTAT 39%R -0.4 JUI 3.1 JPI 48%R-126

SISTER(S):
VALHALLA JADE SERENA-L-ET 91%

FRESH: 11/30/2021
BRED: 03/06/2022 DUE: 12/10/2022 TO
HOOSIER VALLEY JUST TOPTIN
USA 000648266 BBR 100 JH1F JNSF 140JE18
CDCB GPTA S 04/01/2022 286DAUS 100HRDS 1%RIP
96%R -1718M -0.02% -87F 2%ILE
96%R 0.05% -53P -554CM\$ -559FM\$ -487GM\$
1.4PL 1.1LIV 5.2DPR 6.8CCR 0.0HCR 2.77SCS
-0.2MFV -0.1DAB -0.5KET 2.0MAS 0.3MET 0.2RPL 0.64HTI
AJCA 04/01/2022 196DAUS
GPTAT 94%R -1.7 GJUI -9.0 GJPI 92%R -103
35 LBS. MILK, 5.2% FAT, 4.2% PROTEIN
SCC: 129

HALL, MARTIN E BREEDER & OWNER
WESTBY, WI
608-634-2051

SCHULTZ LEGAL CRITIC-P
USA 117217618 GT50K BBR 100 JH1C JNSC 111JE1098
CDCB GPTA S 04/01/2022 4099DAUS 392HRDS 3%RIP
99%R -61M 0.04% 6F 49%ILE
99%R 0.03% 4P 270CM\$ 265NM\$ 234FM\$ 227GM\$
2.9PL 0.9LIV -0.7DPR -0.9CCR -1.7HCR 2.90SCS
-0.3MFV 0.3DAB 0.6KET 1.4MAS 0.4MET 0.0RPL 1.69HTI
AJCA 04/01/2022 2569DAUS
GPTAT 99%R 0.9 GJUI 8.8 GJPI 99%R 46

LYON CELEBRITY CECE-ET
USA 117046049 GT50K BBR 100 JH1C JNSF 91%
TATTOO J05/J05
DHIA HERD # 33-87-0722 CONTROL # 813
2-02 305 3 18470 4.7 865 3.4 633 100DCR 2187C
4-03 271 3 22660 4.4 999 3.6 823 102DCR 2740C
305 2X ME AVG 2L 19070M 900F 699P 2370C
PPA 1197M 90F 41P / YD -18M 58F 5P
CDCB GPTA S 05/03/2022 2RECS 90%R 38%ILE
-214M 0.15% 22F 0.01% -5P 56CM\$ 54NM\$ 46FM\$
-0.5PL -2.7LIV -0.1DPR -0.9CCR 0.0HCR 2.96SCS 73GM\$
0.0MFV 0.0DAB -0.1KET 0.6MAS 0.1MET 0.3RPL 1.14HTI
AJCA 05/03/2022 GPTAT 88%R 0.6 GJUI 0.5 GJPI 87%R 11

BRIDON VINCENT-ET
JECAN000008994410 GT50K BBR 100 JH1F JNSF 200JE149
CDCB GPTA S 04/01/2022 700DAUS 374HRDS 5%RIP
97%R -1133M 0.05% -45F 3%ILE
97%R -0.04% -50P -294CM\$ -285NM\$ -210FM\$ -311GM\$
2.2PL 0.8LIV 1.2DPR 0.4CCR -1.9HCR 3.01SCS
-0.2MFV -0.3DAB -0.3KET 2.6MAS -0.1MET 0.2RPL 0.88HTI
AJCA 04/01/2022 483DAUS
GPTAT 96%R 0.0 GJUI 8.6 GJPI 94%R -80

VALHALLA SPARKLER LAUREN 93%
USA 113422045
TATTOO /V744
DHIA HERD # 35-63-1760 CONTROL # 352
CDCB PTA 04/01/2022 0RECS 61%R 0%ILE
-3062M 0.28% -97F 0.15% -85P -916CM\$ -922NM\$ -956FM\$
-2.9PL 0.1LIV 2.7DPR 2.3CCR -0.8HCR 2.93SCS -854GM\$
0.1MFV -0.5DAB -0.5KET 0.3MAS 0.5MET 0.2RPL -1.08HTI
AJCA 04/01/2022 PTAT 51%R -0.7 JUI -0.5 JPI 51%R-191
SIRE: GIL-BAR UNIQUE SPARKLER GJPI -220 0%ILE

NEXT DAM:
VALHALLA PRIZE LONI 91%
2-00 305 2 10710 4.8 514 3.7 401 95DCR 1378C
SIRE: BOVI-LACT FIRST PRIZE-ET JPI -115 2%ILE

4TH DAM:
VALHALLA COMMANDO LIZA 90%
8-05 305 2 11300 5.6 637 4.0 453 94DCR 1474C



VALHALLA SPARKLER LEANN, VG-87%
FROM THE SAME FAMILY AS LOT 33

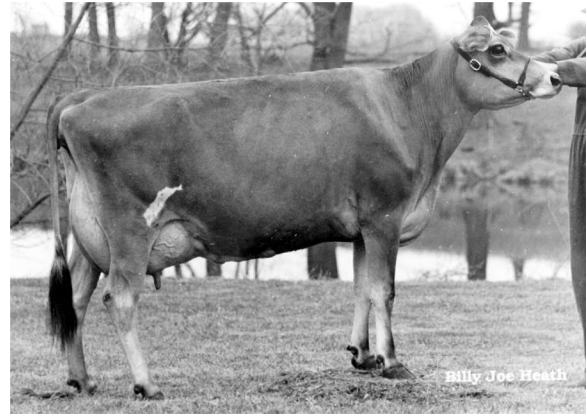

VALHALLA SPARKLER LESLIE, VG-88%
FROM THE SAME FAMILY AS LOT 33

LOT 33 VALHALLA TRIBUTE LISA USA 174078795

BORN 04/13/2020 TATTOO /V230 P0
FEMALE EFI 2.9%

PA -2531M -84F -76P
-771CM\$ -770NM\$ -768FM\$
-1.3PL 3.7DPR 3.9CCR 1.0HCR 3.06SCS
PA TYPE -0.9 JPI 15%R -159
ST SR DF RA RW RL FA FU
1.2 0.3 -1.5 H0.9 0.6 P1.2 S0.6 0.5
RH RUW UC UD TP TL RTR RTS
-1.4 -1.6 -1.2 S1.8 W0.7 L0.4

FRESH: 03/24/2022
SELLING OPEN

33 LBS. MILK, 5.8% FAT, 3.4% PROTEIN (29 DAYS FRESH)
SCC: 67

SISTER(S):

VALHALLA LEINE LUSTER 81%
2-00 305 2 9720 5.7 558 4.0 386 97DCR 1336C
SELLING AS LOT 35

SIRE:

VALHALLA LEINE TRIBUTE
USA 173753394
PA -2474M -84F -74P
-773CM\$ -773NM\$ -772FM\$
-1.6PL 1.7DPR 2.1CCR 0.5HCR 3.05SCS
PA TYPE -0.6 JPI 24%R -168

DAM:

VAHALLA LINDER LISTER
USA 119465099
TATTOO /V134
DHIA HERD # 35-63-1927 CONTROL # 21
2-03 305 2 6900 5.5 379 4.1 282 55DCR 976C
3-03 305 2 9920 5.4 540 3.9 389 98DCR 1346C
4-05 304 2 9580 5.8 552 3.8 363 92DCR 1256C
5-05 305 2 12460 5.4 669 3.7 455 98DCR 1573C
6-07 302 2 12520 5.0 624 3.6 451 98DCR 1559C
7-07 305 2 13200 5.3 696 3.7 484 98DCR 1674C
305 2X ME AVG 6L 10958M 592F 416P 1440C
3-05 85% 4-08 87% 5-11 90% 7-09 91%
ST SR DF RA RW RL FA FU RH RUW UC UD TP TL RTR RTS
40 40 44 21 49 26 28 46 43 40 27 30 25 32 17 25
PPA -4017M -102F -123P / YD -4691M -141F -143P
CDCB PTA 04/01/2022 3RECS 50%R 0%ILE
-2588M 0.22% -84F 0.09% -78P -769CM\$ -768NM\$ -764FM\$
-0.9PL 0.9LIV 5.7DPR 5.8CCR 1.6HCR 3.06SCS -656GM\$
0.0MFV -0.3DAB -0.4KET 0.5MAS 0.3MET 0.1RPL -0.83HTI
AJCA 04/01/2022 PTAT 29%R -1.3 JUI -5.4 JPI 36%R-150

HALL, MARTIN E BREEDER & OWNER
WESTBY, WI
608-634-2051

SMOKIN HOT LEINENKUGEL

JE840003013717344
CDCB PTA 04/01/2022 10DAUS 4HRDS 0%RIP
71%R -2350M 0.22% -73F 0%ILE
73%R 0.11% -66P -655CM\$ -655NM\$ -670FM\$ -620GM\$
-1.6PL -1.0LIV 0.9DPR 2.0CCR 1.5HCR 3.16SCS
-0.1MFV -0.4DAB -0.9KET 0.6MAS 0.7MET 0.2RPL -2.53HTI
AJCA 04/01/2022 11DAUS
PTAT 51%R -0.5 JUI 5.0 JPI 61%R -146

VALHALLA SPARKLER TRINITY

90%
USA 119293081
TATTOO /V149
DHIA HERD # 35-63-1927 CONTROL #

7-02 98 2 5413 4.5 245 3.3 178 RIP
13034 576 444 PACT
PA -2598M -95F -82P
-890CM\$ -890NM\$ -875FM\$
-1.7PL 2.6DPR 2.1CCR -0.6HCR 2.95SCS
PA TYPE -0.6 JPI 35%R -190

VAHALLA MUSKETEER LINDER

USA 119465035
PA -2136M -78F -72P
-715CM\$ -710NM\$ -672FM\$
-1.7PL 4.1DPR 4.0CCR 0.8HCR 3.09SCS
PA TYPE -0.7 JPI 27%R -148

VAHALLA BONUS LINDSAY

80%
USA 119465026
TATTOO /V982
DHIA HERD # 35-63-1927 CONTROL # 20
5-06 301 2 9570 4.8 457 3.8 364 98DCR 1236C
6-06 188 2 5880 4.6 272 3.7 218 85DCR 737C
305 2X ME AVG 2L 9667M 450F 357P 1215C
CDCB PTA 04/01/2022 ORECS 36%R 0%ILE
-2996M 0.19% -111F 0.12% -88P -931CM\$ -932NM\$ -938FM\$
-1.0PL 1.2LIV 5.9DPR 5.9CCR 1.9HCR 3.06SCS -822GM\$
0.1MFV -0.5DAB -0.5KET 0.8MAS 0.0MET 0.1RPL -0.44HTI
AJCA 04/01/2022 PTAT 27%R -1.8 JUI -6.3 JPI 30%R-185
SIRE: GUSTOS FAITHFUL BONUS GJPI -178 0%ILE

NEXT DAM:

VALHALLA MASON LINDA 87%
11-11 305 2 14000 4.5 636 3.4 472 98DCR 1630C
SIRE: RATLIFF JUNO MASON-ET JPI -186 0%ILE

4TH DAM:

VALHALLA BONUS LORI 83%
1-11 305 2 8950 4.8 426 3.8 337 94DCR 1149C

LOT 34 VALHALLA TOPTIN CAMILLE USA 174150000

BORN 05/02/2020 TATTOO /V232 P0
 FEMALE EFI 3.4%

PA -2045M -94F -64P
 -688CM\$ -688NM\$ -677FM\$
 -0.4PL 5.2DPR 5.9CCR 0.6HCR 2.95SCS

PA TYPE -1.2 JPI 32%R -135
 ST SR DF RA RW RL FA FU
 -0.3 0.4 -1.9 H0.5 0.5 P1.1 S0.3 -0.5
 RH RUW UC UD TP TL RTR RTS
 -1.5 -1.2 -0.4 D0.2 W0.6 S0.3

FRESH: 03/30/2022
 SELLING OPEN
 43 LBS. MILK, 3.7% FAT, 3.0% PROTEIN (23 DAYS FRESH)
 SCC: 80

SIRE:

HOOSIER VALLEY JUST TOPTIN
 USA 000648266 GT50K BBR 100 JH1F JNSF 140JE18
 CDCB GPTA S 04/01/2022 286DAUS 100HRDS 1%RIP
 96%R -1718M -0.02% -87F 2%ILE
 96%R 0.05% -53P -554CM\$ -558NM\$ -559FM\$ -487GM\$
 1.4PL 1.1LIV 5.2DPR 6.8CCR 0.0HCR 2.77SCS
 -0.2MFV -0.1DAB -0.5KET 2.0MAS 0.3MET 0.2RPL 0.64HTI
 AJCA 04/01/2022 196DAUS
 GPTAT 94%R -1.7 GJUI -9.0 GJPI 92%R -103

DAM:

CAROLS INDIANA CAMILLE
 USA 117533839
 TATTOO /V963
 DHIA HERD # 35-63-1927 CONTROL # 4

5-05 305 2 14060 4.7 663 3.8 528 55DCR 1793C
 6-06 305 2 12610 4.3 538 3.6 460 97DCR 1499C
 7-06 305 2 11460 4.1 474 3.5 404 95DCR 1318C
 8-07 305 2 14260 4.2 594 3.4 486 98DCR 1623C
 305 2X ME AVG 5L 13078M 546F 463P 1515C

6-00 85% 6-07 85% 7-10 88% 9-01 90%
 ST SR DF RA RW RL FA FU RH RUW UC UD TP TL RTR RTS
 40 39 47 20 33 32 23 35 41 40 35 14 40 29 32 19

CDCB PTA 04/01/2022 0RECS 40%R 0%ILE
 -2371M 0.07% -101F 0.06% -75P -821CM\$ -817NM\$ -795FM\$
 -2.2PL -1.3LIV 5.1DPR 4.9CCR 1.2HCR 3.12SCS -680GM\$
 -0.1MFV -0.4DAB -0.5KET 0.0MAS 0.5MET 0.2RPL -3.15HTI
 AJCA 04/01/2022 PTAT 33%R -0.6 JUI -2.5 JPI 35%R-166

SISTER(S):

CAROLS JAMAICA CAROL 90%
 5-01 290 2 18960 5.0 939 3.6 678 94DCR 2344C

HALL, MARTIN E OWNER
 WESTBY, WI
 608-634-2051

HALL, CAROL A BREEDER
 WESTBY, WI

W.F. GENERATOR JUSTIN

USA 000630310 14JE157
 CDCB PTA 04/01/2022 1034DAUS 388HRDS 0%RIP
 99%R -2627M 0.22% -87F 1%ILE
 99%R 0.09% -79P -637CM\$ -638NM\$ -637FM\$ -536GM\$
 2.1PL 2.9LIV 6.9DPR 8.4CCR 2.1HCR 2.99SCS
 -0.1MFV -0.3DAB -0.8KET 1.9MAS 0.0MET 0.1RPL 0.01HTI
 AJCA 04/01/2022 533DAUS
 PTAT 98%R -2.2 JUI -10.9 JPI 95%R -124

JULIANNE TB OF HOOSIER VALLEY 94%
 USA 003358291
 TATTOO /84F1

DHIA HERD # 32-11-0321
 2-00 299 2 12480 4.6 573 3.6 454 DHIR 1476C
 2-11 305 2 14500 4.5 648 3.7 538 DHIR 1738C
 4-00 305 2 23290 4.0 930 3.6 830 DHIR 2569C
 5-07 305 2 20500 4.5 925 3.7 765 DHIR 2477C
 305 2X ME AVG 4L 19292M 826F 693P 2214C
 PPA 109M -27F -16P / YD -1992M -99F -84P
 CDCB PTA 04/01/2022 4RECS 75%R 6%ILE
 -1380M 0.02% -62F -0.01% -53P -373CM\$ -371NM\$ -324FM\$
 0.0PL -0.4LIV 4.6DPR 5.7CCR -1.2HCR 2.78SCS -242GM\$
 -0.2MFV -0.3DAB -0.5KET 1.3MAS 0.1MET 0.2RPL -1.56HTI
 AJCA 04/01/2022 PTAT 54%R -1.4 JUI -7.2 JPI 66%R -73

IMPRESSIVE INDIANA-ET

USA 112391117 138JE3163
 CDCB PTA 04/01/2022 170DAUS 88HRDS 3%RIP
 95%R -2029M -0.02% -103F 0%ILE
 95%R 0.01% -72P -905CM\$ -893NM\$ -831FM\$ -783GM\$
 -3.2PL -3.3LIV 3.3DPR 3.7CCR 2.4HCR 3.30SCS
 -0.2MFV -0.2DAB -0.6KET -0.5MAS 0.9MET 0.3RPL -4.03HTI
 AJCA 04/01/2022 135DAUS
 PTAT 92%R 0.3 JUI -0.7 JPI 89%R -192

CAROLS REQUEST CAMMIE 82%
 USA 113422009
 TATTOO /V747

DHIA HERD # 35-63-1760 CONTROL # 350
 PPA -5303M -218F -148P / YD -5190M -200F -147P
 CDCB PTA 04/01/2022 5RECS 54%R 0%ILE
 -2683M 0.17% -98F 0.12% -76P -709CM\$ -714NM\$ -736FM\$
 -1.2PL 1.0LIV 6.9DPR 6.0CCR 0.1HCR 2.94SCS -546GM\$
 0.1MFV -0.5DAB -0.5KET 0.6MAS 0.2MET 0.1RPL -0.72HTI
 AJCA 04/01/2022 PTAT 37%R -1.7 JUI -3.9 JPI 45%R-133
 SIRE: RAVENWOOD FAVORS REQUEST GJPI -86 2%ILE

SISTER(S):

CAROLS GALAXY CATLIN 90%

NEXT DAM:

VALHALLA DYNASTY CUDDLES 75%
 5-11 305 2 13580 5.6 767 4.0 549 94DCR 1788C
 SIRE: JLK BEAUTY STAR DYNASTY-ET JPI -227 0%ILE

4TH DAM:

VALHALLA SPARKLER CAROLS CUPID



VALHALLA SPARKLER LEANN, VG-87%
FROM THE SAME FAMILY AS LOT 35

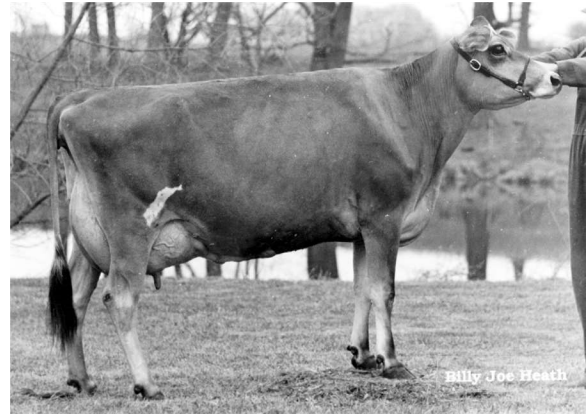

VALHALLA SPARKLER LESLIE, VG-88%
FROM THE SAME FAMILY AS LOT 35

LOT 35 VALHALLA LEINE LUSTER USA 173753367

BORN 02/19/2018 TATTOO /V194
DHIA HERD # 35-63-1927 CONTROL # 104
FEMALE EFI 3.4%
2-00 305 2 9720 5.7 558 4.0 386 97DCR 1336C
3-01 305 2 9500 5.3 500 3.9 374 98DCR 1294C
305 2X ME AVG 2L 11258M 619F 448P 1549C

2-09 81% 3-03 81%
ST SR DF RA RW RL FA FU RH RUW UC UD TP TL RTR RTS
43 24 33 25 36 24 26 40 35 32 19 37 24 29 24 26
PPA -5432M -159F -153P / YD -5301M -143F -144P
CDCB PTA 04/01/2022 2RECS 46%R 1%ILE
-2543M 0.26% -75F 0.11% -72P -683CM\$ -684NM\$ -701FM\$
-1.1PL 0.0LIV 3.6DPR 4.6CCR 1.5HCR 3.09SCS -602GM\$
0.0MFV -0.4DAB -0.6KET 0.5MAS 0.5MET 0.2RPL -1.40HTI
AJCA 04/01/2022 PTAT 30%R -1.0 JUI 3.4 JPI 35%R-137
ST SR DF RA RW RL FA FU
1.4 -0.3 -1.5 H1.0 0.5 P1.3 S0.8 1.3
RH RUW UC UD TP TL RTR RTS
-0.9 -2.0 -1.8 S3.4 W1.1 S0.1 W1.8 B0.0

SISTER(S):
VALHALLA TRIBUTE LISA
SELLING AS LOT 33

SIRE:
SMOKIN HOT LEINENKUGEL
JE840003013717344
CDCB PTA 04/01/2022 10DAUS 4HRDS 0%RIP
71%R -2350M 0.22% -73F 0%ILE
73%R 0.11% -66P -655CM\$ -655NM\$ -670FM\$ -620GM\$
-1.6PL -1.0LIV 0.9DPR 2.0CCR 1.5HCR 3.16SCS
-0.1MFV -0.4DAB -0.9KET 0.6MAS 0.7MET 0.2RPL -2.53HTI
AJCA 04/01/2022 11DAUS
PTAT 51%R -0.5 JUI 5.0 JPI 61%R -146

DAM:
VAHALLA LINDER LISTER
USA 119465099
TATTOO /V134
DHIA HERD # 35-63-1927 CONTROL # 21
2-03 305 2 6900 5.5 379 4.1 282 55DCR 976C
3-03 305 2 9920 5.4 540 3.9 389 98DCR 1346C
4-05 304 2 9580 5.8 552 3.8 363 92DCR 1256C
5-05 305 2 12460 5.4 669 3.7 455 98DCR 1573C
6-07 302 2 12520 5.0 624 3.6 451 98DCR 1559C
7-07 305 2 13200 5.3 696 3.7 484 98DCR 1674C
305 2X ME AVG 6L 10958M 592F 416P 1440C

3-05 85% 4-08 87% 5-11 90% 7-09 91%
ST SR DF RA RW RL FA FU RH RUW UC UD TP TL RTR RTS
40 40 44 21 49 26 28 46 43 40 27 30 25 32 17 25
PPA -4017M -102F -123P / YD -4691M -141F -143P
CDCB PTA 04/01/2022 3RECS 50%R 0%ILE
-2588M 0.22% -84F 0.09% -78P -769CM\$ -768NM\$ -764FM\$
-0.9PL 0.9LIV 5.7DPR 5.8CCR 1.6HCR 3.06SCS -656GM\$
0.0MFV -0.3DAB -0.4KET 0.5MAS 0.3MET 0.1RPL -0.83HTI
AJCA 04/01/2022 PTAT 29%R -1.3 JUI -5.4 JPI 36%R-150

FRESH: 04/19/2022
SELLING OPEN

HALL, MARTIN E BREEDER & OWNER
WESTBY, WI
608-634-2051

ARETHUSA VERBATIM RESPONSE-ET
USA 116023076 GT50K BBR 100 JH1F JNSF A1A2 94JE3704
CDCB GPTA S 04/01/2022 1382DAUS 601HRDS 4%RIP
99%R -2102M 0.30% -44F 2%ILE
99%R 0.10% -57P -525CM\$ -529NM\$ -556FM\$ -457GM\$
-2.8PL -2.4LIV 0.7DPR 3.0CCR 2.3HCR 3.02SCS
-0.1MFV -0.3DAB -1.3KET 0.8MAS 1.0MET 0.2RPL -2.12HTI
AJCA 04/01/2022 962DAUS
GPTAT 98%R 0.0 GJUI -0.1 GJPI 97%R -111

SMOKIN HOT RENDITION LETITIA 93%
USA 117897690 GT8K BBR 100 JH1F JNSF
TATTOO J122/
DHIA HERD # 35-56-1529 CONTROL # 122
2-07 290 2 12290 5.7 702 4.2 515 97DCR 1784C
3-07 299 2 12480 5.2 646 4.1 510 96DCR 1743C
4-06 305 2 17200 6.2 1070 4.2 724 86DCR 2508C
6-05 279 2 10580 4.9 519 4.3 454 95DCR 1464C
305 2X ME AVG 5L 14820M 835F 610P 2090C
PPA -5713M -159F -128P / YD -4991M -150F -120P
CDCB GPTA S 05/03/2022 5RECS 82%R 0%ILE
-2579M 0.25% -79F 0.16% -65P -712CM\$ -715NM\$ -765FM\$
-0.4PL 0.4LIV 1.2DPR 1.0CCR 0.7HCR 3.23SCS -730GM\$
-0.1MFV -0.5DAB -0.5KET 0.3MAS 0.5MET 0.2RPL -3.08HTI
AJCA 05/03/2022 GPTAT 81%R 0.5 GJUI 15.6 GJPI 76%R-154

VAHALLA MUSKETEER LINDER
USA 119465035
PA -2136M -78F -72P
-715CM\$ -710NM\$ -672FM\$
-1.7PL 4.1DPR 4.0CCR 0.8HCR 3.09SCS
PA TYPE -0.7 JPI 27%R -148

VAHALLA BONUS LINDSAY 80%
USA 119465026
TATTOO /V982
DHIA HERD # 35-63-1927 CONTROL # 20
5-06 301 2 9570 4.8 457 3.8 364 98DCR 1236C
6-06 188 2 5880 4.6 272 3.7 218 85DCR 737C
305 2X ME AVG 2L 9667M 450F 357P 1215C
CDCB PTA 04/01/2022 ORECS 36%R 0%ILE
-2996M 0.19% -111F 0.12% -88P -931CM\$ -932NM\$ -938FM\$
-1.0PL 1.2LIV 5.9DPR 5.9CCR 1.9HCR 3.06SCS -822GM\$
0.1MFV -0.5DAB -0.5KET 0.8MAS 0.0MET 0.1RPL -0.44HTI
AJCA 04/01/2022 PTAT 27%R -1.8 JUI -6.3 JPI 30%R-185
SIRE: GUSTOS FAITHFUL BONUS GJPI -178 0%ILE

NEXT DAM:
VALHALLA MASON LINDA 87%
11-11 305 2 14000 4.5 636 3.4 472 98DCR 1630C
SIRE: RATLIFF JUNO MASON-ET JPI -186 0%ILE

4TH DAM:
VALHALLA BONUS LORI 83%
1-11 305 2 8950 4.8 426 3.8 337 94DCR 1149C

LOT 36 SHADY SPACE CASINO JEANNE USA 174078768

BORN 12/09/2019 TATTOO /S314
 DHIA HERD # 35-63-1927 CONTROL # 145
 FEMALE EFI 6.7%

HALL, MICHAEL BREEDER & OWNER
 WESTBY, WI
 608-634-6069

2-00 110 2 4489 4.6 205 3.4 154 RIP
 10168 454 359 PACT

2-01 86%
 ST SR DF RA RW RL FA FU RH RUW UC UD TP TL RTR RTS
 37 32 33 24 36 32 35 42 37 35 32 38 34 19 37 28

PPA -1909M -63F -56P / YD -1283M -53F -56P
 CDCB PTA 04/01/2022 1RECS 46%R 7%ILE
 -1161M 0.10% -36F 0.08% -26P -344CM\$ -346NM\$ -382FM\$
 -0.2PL -0.2LIV -0.5DPR -0.4CCR -0.2HCR 3.14SCS -385GM\$
 -0.1MFV -0.1DAB -0.1KET -0.4MAS 0.2MET 0.2RPL -2.08HTI
 AJCA 04/01/2022 PTAT 41%R 0.9 JUI 9.8 JPI 40%R -78
 ST SR DF RA RW RL FA FU
 1.1 0.8 -0.1 H1.4 1.2 P0.6 S0.5 2.2
 RH RUW UC UD TP TL RTR RTS
 0.5 0.0 0.5 S1.9 C1.7 L0.0 C1.6 B0.1

FRESH: 01/02/2022
 BRED: 03/01/2022 DUE: 12/05/2022 TO
 HOOSIER VALLEY JUST TOPTIN
 USA 000648266 BBR 100 JH1F JNSF 140JE18
 CDCB GPTA S 04/01/2022 286DAUS 100HRDS 1%RIP
 96%R -1718M -0.02% -87F 2%ILE
 96%R 0.05% -53P -554CM\$ -558NM\$ -559FM\$ -487GM\$
 1.4PL 1.1LIV 5.2DPR 6.8CCR 0.0HCR 2.77SCS
 -0.2MFV -0.1DAB -0.5KET 2.0MAS 0.3MET 0.2RPL 0.64HTI
 AJCA 04/01/2022 196DAUS
 GPTAT 94%R -1.7 GJUI -9.0 GJPI 92%R -103
 37 LBS. MILK, 4.1% FAT, 3.7% PROTEIN
 SCC: 351

SIRE:
 ELLIOTT'S REGENCY CASINO-ET
 JE840003125141657 GT50K BBR 100 JH1F JNSF AZA2 14JE725
 CDCB GPTA S 04/01/2022 3923DAUS 753HRDS 28%RIP
 99%R -330M 0.10% 5F 24%ILE
 99%R 0.12% 14P 141CM\$ 130NM\$ 23FM\$ 73GM\$
 2.4PL 0.8LIV -0.2DPR 0.1CCR 1.1HCR 3.12SCS
 0.0MFV 0.3DAB 0.0KET -1.6MAS 0.1MET 0.1RPL -1.33HTI
 AJCA 04/01/2022 2107DAUS
 GPTAT 99%R 1.9 GJUI 15.8 GJPI 97%R 35

DAM:
 SHADY SPACE LIAM JOYOUS
 USA 173126758
 TATTOO /S275
 DHIA HERD # 35-63-1927 CONTROL # 14
 6-09 267 2 8500 4.5 381 3.9 330 97DCR 1068C
 305 2X ME AVG 1L 8701M 393F 340P 1102C
 PPA -4619M -185F -140P / YD -4699M -191F -143P
 CDCB PTA 04/01/2022 1RECS 52%R 0%ILE
 -2115M 0.14% -76F 0.07% -64P -821CM\$ -818NM\$ -810FM\$
 -3.3PL -1.1LIV -0.5DPR -0.9CCR -1.6HCR 3.15SCS -820GM\$
 -0.1MFV -0.5DAB -0.3KET 0.8MAS 0.3MET 0.2RPL -2.03HTI
 AJCA 04/01/2022 PTAT 29%R -0.3 JUI 1.6 JPI 42%R-186

TJF VISIONARY REGENCY
 USA 067248196 GT80K BBR 100 JH1F JNSC A2A2 14JE662
 CDCB GPTA S 04/01/2022 3645DAUS 272HRDS 9%RIP
 99%R 1153M -0.15% 23F 47%ILE
 99%R 0.03% 49P 261CM\$ 258NM\$ 197FM\$ 178GM\$
 0.9PL -3.0LIV -3.1DPR -1.7CCR 1.8HCR 3.22SCS
 -0.2MFV 0.3DAB -0.1KET -3.8MAS -0.6MET -0.2RPL -7.72HTI
 AJCA 04/01/2022 1589DAUS
 GPTAT 99%R 1.2 GJUI 6.9 GJPI 99%R 49

CHILLI PREMIER CINEMA-ET 93%
 USA 071577202 GT50K BBR 100 JH1F JNSF
 DHIA HERD # 23-63-4533 CONTROL # 20895
 1-11 305 2 16691 4.9 812 3.7 625 87DCR 2163C
 2-11 305 2 21669 5.4 1179 3.8 820 91DCR 2838C
 4-01 305 2 21170 5.6 1187 3.9 824 91DCR 2852C
 305 2X ME AVG 3L 21304M 1146F 803P 2779C
 PPA -3358M -49F -59P / YD -2738M -33F -45P
 CDCB GPTA S 05/03/2022 3RECS 89%R 13%ILE
 -1337M 0.22% -21F 0.12% -26P -143CM\$ -149NM\$ -211FM\$
 0.7PL 1.2LIV 1.1DPR 0.3CCR 0.1HCR 3.10SCS -145GM\$
 0.1MFV 0.2DAB 0.3KET -0.1MAS 0.7MET 0.4RPL 2.60HTI
 AJCA 05/03/2022 GPTAT 87%R 1.4 GJUI 13.3 GJPI 85%R -27

LENCREST LIAM-ET
 JECAN000104862650 138JE4296
 CDCB PTA 04/01/2022 84DAUS 40HRDS 1%RIP
 90%R -1945M 0.18% -59F 0%ILE
 90%R 0.08% -55P -771CM\$ -769NM\$ -778FM\$ -780GM\$
 -4.4PL -1.7LIV -1.7DPR -2.2CCR -2.0HCR 3.20SCS
 -0.2MFV -0.6DAB -0.3KET 0.8MAS 0.3MET 0.3RPL -3.42HTI
 AJCA 04/01/2022 58DAUS
 PTAT 82%R 0.1 JUI 3.8 JPI 83%R -177

SHADY SPACE JUSTIN JOY
 USA 173126637
 TATTOO /DEAD2
 CDCB PTA 04/01/2022 0RECS 33%R 0%ILE
 -2390M 0.19% -79F 0.10% -68P -776CM\$ -777NM\$ -792FM\$
 -2.3PL -0.5LIV 1.0DPR 0.9CCR -0.9HCR 3.08SCS -754GM\$
 0.0MFV -0.5DAB -0.2KET 0.8MAS 0.4MET 0.2RPL -0.87HTI
 AJCA 04/01/2022 PTAT 25%R -0.7 JUI -2.0 JPI 28%R-172
 SIRE: LENCREST LIAM-ET GJPI -177 0%ILE

NEXT DAM:
 SHADY SPACE WHISKEY JACKIE
 SIRE: THF FIRST PRIZE WHISKEY
 4TH DAM:
 SHADY SPACE IMPULSE JULIA

LOT 37 VALHALLA CHROME CASSIE USA 174149972

BORN 06/11/2020 TATTOO /V234 P0
 FEMALE EFI 7.0%

PA -486M -17F -16P
 -159CM\$ -161NM\$ -158FM\$
 0.0PL 1.3DPR 1.6CCR 0.3HCR 2.93SCS
 PA TYPE 0.5 JPI 35%R -25
 ST SR DF RA RW RL FA FU
 1.1 0.0 0.3 H0.5 0.4 S0.0 S0.0 0.7
 RH RUW UC UD TP TL RTR RTS
 0.2 0.5 0.9 S0.7 C0.5 L0.4

FRESH: 04/01/2022
 SELLING OPEN
 33 LBS. MILK, 4.0% FAT, 3.7% PROTEIN (21 DAYS FRESH)
 SCC: 28

SISTER(S):
 VALHALLA JASPER CARMEL 82%

SIRE:
 RIVER VALLEY CECE CHROME-ET
 JE840003012423929 GT BBR 100 JH1F JNSC A2A2 7JE5004
 CDCB GPTA S 04/01/2022 14330DAUS 1413HRDS 38%RIP
 99%R 586M 0.03% 34F 62%ILE
 99%R -0.02% 18P 353CM\$ 349NM\$ 343FM\$ 343GM\$
 2.4PL -1.8LIV 0.1DPR 0.5CCR 0.8HCR 2.85SCS
 -0.1MFV -0.1DAB 0.2KET 0.2MAS -0.3MET 0.1RPL -0.90HTI
 AJCA 04/01/2022 6323DAUS
 GPTAT 99%R 2.0 GJUI 15.6 GJPI 99%R 87

DAM:
 CAROLS FLASH CASEY
 USA 173753152
 TATTOO /V144
 DHIA HERD # 35-63-1927 CONTROL # 51
 6-00 305 2 13440 4.7 627 3.7 498 98DCR 1694C
 7-00 305 2 12150 4.7 566 3.8 466 98DCR 1553C
 305 2X ME AVG 2L 13244M 630F 500P 1700C

6-05 90%
 ST SR DF RA RW RL FA FU RH RUW UC UD TP TL RTR RTS
 37 34 43 18 34 33 24 38 40 30 32 32 36 25 36 25
 PPA -2913M -120F -87P / YD -2854M -116F -83P
 CDCB PTA 04/01/2022 1RECS 50%R 1%ILE
 -1557M 0.04% -68F 0.04% -49P -671CM\$ -670NM\$ -659FM\$
 -2.4PL -1.1LIV 2.4DPR 2.7CCR -0.2HCR 3.01SCS -607GM\$
 0.0MFV -0.4DAB -0.5KET -0.4MAS 0.0MET 0.1RPL -3.08HTI
 AJCA 04/01/2022 PTAT 29%R -1.1 JUI -7.1 JPI 41%R-136

HALL, MARTIN E BREEDER & OWNER
 WESTBY, WI
 608-634-2051

SCHULTZ LEGAL CRITIC-P
 USA 117217618 GT50K BBR 100 JH1C JNSC 11JE1098
 CDCB GPTA S 04/01/2022 4099DAUS 392HRDS 3%RIP
 99%R -61M 0.04% 6F 49%ILE
 99%R 0.03% 4P 270CM\$ 265NM\$ 234FM\$ 227GM\$
 2.9PL 0.9LIV -0.7DPR -0.9CCR -1.7HCR 2.90SCS
 -0.3MFV 0.3DAB 0.6KET 1.4MAS 0.4MET 0.0RPL 1.69HTI
 AJCA 04/01/2022 2569DAUS
 GPTAT 99%R 0.9 GJUI 8.8 GJPI 99%R 46

LYON CELEBRITY CECE-ET 91%
 USA 117046049 GT50K BBR 100 JH1C JNSF
 TATTOO J05/J05
 DHIA HERD # 33-87-0722 CONTROL # 813
 2-02 305 3 18470 4.7 865 3.4 633 100DCR 2187C
 4-03 271 3 22660 4.4 999 3.6 823 102DCR 2740C
 305 2X ME AVG 2L 19070M 900F 699P 2370C
 PPA 1197M 90F 41P / YD -18M 58F 5P
 CDCB GPTA S 05/03/2022 2RECS 90%R 38%ILE
 -214M 0.15% 22F 0.01% -5P 56CM\$ 54NM\$ 46FM\$
 -0.5PL -2.7LIV -0.1DPR -0.9CCR 0.0HCR 2.96SCS 73GM\$
 0.0MFV 0.0DAB -0.1KET 0.6MAS 0.1MET 0.3RPL 1.14HTI
 AJCA 05/03/2022 GPTAT 88%R 0.6 GJUI 0.5 GJPI 87%R 11

SHF SPARKLER FLASH
 USA 112427560 GT50K BBR 100 JH1F JNSF 76JE137
 CDCB GPTA S 04/01/2022 139DAUS 88HRDS 2%RIP
 94%R -1795M 0.00% -87F 0%ILE
 94%R 0.00% -65P -929CM\$ -922NM\$ -869FM\$ -865GM\$
 -3.9PL -2.6LIV 1.8DPR 1.7CCR -1.3HCR 3.04SCS
 0.0MFV -0.4DAB -0.3KET -0.3MAS 0.5MET 0.2RPL -2.42HTI
 AJCA 04/01/2022 92DAUS
 GPTAT 92%R -1.0 GJUI -8.4 GJPI 89%R -196

CAROLS MASON CATLIN 90%
 USA 119715925
 TATTOO /V962
 CDCB PTA 04/01/2022 ORECS 40%R 3%ILE
 -1271M 0.03% -56F 0.02% -43P -494CM\$ -492NM\$ -469FM\$
 -0.8PL 0.5LIV 3.0DPR 3.8CCR 1.0HCR 3.01SCS -429GM\$
 0.1MFV -0.4DAB -0.6KET -0.6MAS -0.6MET -0.1RPL -2.88HTI
 AJCA 04/01/2022 PTAT 28%R -1.2 JUI -5.7 JPI 31%R -97
 SIRE: RATLIFF JUNO MASON-ET GJPI -186 0%ILE
 NEXT DAM:
 CAROLS GALAXY CATLIN 90%
 SIRE: HURONIA JODYS GALAXY-ET GJPI -113 2%ILE

4TH DAM:
 VALHALLA DYNASTY CUDDLES 75%
 5-11 305 2 13580 5.6 767 4.0 549 94DCR 1788C

LOT 38 VALHALLA CHROME TRISTA USA 174716383

BORN 01/14/2022 TATTOO /V263 P0
 FEMALE EFI 5.9%

HALL, MARTIN E
 WESTBY, WI
 608-634-2051

BREEDER & OWNER

PA -1006M -30F -32P
 -269CM\$ -271NM\$ -266FM\$
 0.4PL 1.3DPR 1.3CCR 0.1HCR 2.90SCS
 PA TYPE 0.7 JPI 33%R -52
 ST SR DF RA RW RL FA FU
 0.9 0.1 0.5 H0.4 0.5 P0.2 S0.0 1.1
 RH RUW UC UD TP TL RTR RTS
 0.3 0.6 1.0 S1.1 C1.3 L0.6

SELLING OPEN

SISTER(S):
 VALHALLA CHROME TRACY 85%

SIRE:
 RIVER VALLEY CECE CHROME-ET
 JE840003012423929 GT BBR 100 JH1F JNSC A2A2 7JE5004
 CDCB GPTA S 04/01/2022 14330DAUS 1413HRDS 38%RIP
 99%R 586M 0.03% 34F 62%ILE
 99%R -0.02% 18P 353CM\$ 349NM\$ 343FM\$ 343GM\$
 2.4PL -1.8LIV 0.1DPR 0.5CCR 0.8HCR 2.85SCS
 -0.1MFV -0.1DAB 0.2KET 0.2MAS -0.3MET 0.1RPL -0.90HTI
 AJCA 04/01/2022 6323DAUS
 GPTAT 99%R 2.0 GJUI 15.6 GJPI 99%R 87

DAM:
 VALHALLA SPARKLER TRINITY
 USA 119293081
 TATTOO /V149
 DHIA HERD # 35-63-1927 CONTROL #

7-02 98 2 5413 4.5 245 3.3 178 RIP
 13034 576 444 PACT
 3-02 85% 4-06 86% 5-07 87% 6-10 90%
 ST SR DF RA RW RL FA FU RH RUW UC UD TP TL RTR RTS
 40 33 36 16 45 27 26 45 37 36 28 23 37 29 26 25
 PA -2598M -95F -82P
 -890CM\$ -890NM\$ -875FM\$
 -1.7PL 2.6DPR 2.1CCR -0.6HCR 2.95SCS
 PA TYPE -0.6 JPI 35%R -190

SCHULTZ LEGAL CRITIC-P
 USA 117217618 GT50K BBR 100 JH1C JNSC 11JE1098
 CDCB GPTA S 04/01/2022 4099DAUS 392HRDS 3%RIP
 99%R -61M 0.04% 6F 49%ILE
 99%R 0.03% 4P 270CM\$ 265NM\$ 234FM\$ 227GM\$
 2.9PL 0.9LIV -0.7DPR -0.9CCR -1.7HCR 2.90SCS
 -0.3MFV 0.3DAB 0.6KET 1.4MAS 0.4MET 0.0RPL 1.69HTI
 AJCA 04/01/2022 2569DAUS
 GPTAT 99%R 0.9 GJUI 8.8 GJPI 99%R 46
 LYON CELEBRITY CECE-ET 91%
 USA 117046049 GT50K BBR 100 JH1C JNSF
 TATTOO J05/J05
 DHIA HERD # 33-87-0722 CONTROL # 813
 2-02 305 3 18470 4.7 865 3.4 633 100DCR 2187C
 4-03 271 3 22660 4.4 999 3.6 823 102DCR 2740C
 305 2X ME AVG 2L 19070M 900F 699P 2370C
 PPA 1197M 90F 41P / YD -18M 58F 5P
 CDCB GPTA S 05/03/2022 2RECS 90%R 38%ILE
 -214M 0.15% 22F 0.01% -5P 56CM\$ 54NM\$ 46FM\$
 -0.5PL -2.7LIV -0.1DPR -0.9CCR 0.0HCR 2.96SCS 73GM\$
 0.0MFV 0.0DAB -0.1KET 0.6MAS 0.1MET 0.3RPL 1.14HTI
 AJCA 05/03/2022 GPTAT 88%R 0.6 GJUI 0.5 GJPI 87%R 11

GIL-BAR UNIQUE SPARKLER
 USA 000637740 107JE840
 CDCB PTA 04/01/2022 390DAUS 95HRDS 2%RIP
 98%R -2938M 0.18% -110F 0%ILE
 98%R 0.11% -88P -104CM\$ -104NM\$ -104FM\$ -991GM\$
 -3.2PL -1.4LIV 2.1DPR 2.0CCR -1.7HCR 2.96SCS
 0.1MFV -0.7DAB -0.8KET 0.0MAS 0.3MET 0.2RPL -2.95HTI
 AJCA 04/01/2022 131DAUS
 PTAT 95%R -0.5 JUI 2.5 JPI 94%R -220

VALHALLA DEVINE TRUDY 94%
 USA 116235457
 TATTOO /V835
 DHIA HERD # 35-63-1927 CONTROL # 37
 11-08 305 2 12540 4.7 594 3.5 439 96DCR 1517C
 305 2X ME AVG 1L 14080M 681F 489P 1690C
 PPA -3685M -132F -137P / YD -4103M -147F -143P
 CDCB PTA 04/01/2022 3RECS 54%R 0%ILE
 -2257M 0.16% -79F 0.04% -75P -740CM\$ -738NM\$ -706FM\$
 -0.1PL -0.3LIV 3.0DPR 2.2CCR 0.5HCR 2.93SCS -714GM\$
 0.1MFV -0.4DAB -0.4KET 0.9MAS 0.1MET 0.2RPL 0.41HTI
 AJCA 04/01/2022 PTAT 36%R -0.8 JUI -6.3 JPI 44%R -160
 SIRE: PIEDMONT AMEDEO DEVINE-ET GJPI -167 0%ILE

NEXT DAM:
 VALHALLA COUNCILLER TANIKA 90%
 6-00 305 2 24830 5.3 1324 3.8 933 DHIR 3228C
 SIRE: GLENHOLME COUNCILLER GJPI -117 2%ILE

4TH DAM:
 VALHALLA SUPREME TAMARA
 6-02 305 2 15780 5.2 827 3.9 612 94DCR 2118C

LOT 39 ALL LYNNS VALET MADDY-P USA 173868779 GT9K

BORN 10/06/2019 TATTOO /A2694 P7 BBR 100
 FEMALE EFI 8.9% JH1F JNSF

ALLEN, DAVID BREEDER & OWNER
 REEDSBURG, WI
 608-524-4786

CDCB GPTA S 05/03/2022 ORECS 72%R 87%ILE
 754M -0.08% 18F -0.01% 26P 291CM\$ 289NM\$ 273FM\$
 2.8PL 1.2LIV -1.5DPR -0.8CCR 0.2HCR 2.99SCS 208GM\$
 0.1MFV 0.3DAB 0.5KET 0.6MAS 0.4MET 0.0RPL 4.17HTI
 AJCA 05/03/2022 GPTAT 75%R 0.5 GJUI 4.2 GJPI 70%R 59
 ST SR DF RA RW RL FA FU
 0.3 0.3 1.0 H0.1 0.6 S0.9 L0.2 0.8
 RH RUW UC UD TP TL RTR RTS
 0.7 0.2 0.6 S0.6 C0.8 L0.3 C0.5 C0.4

BRED: 08/30/2021 DUE: 06/05/2022 TO
 BW GRADUATE
 USA 174052049 BBR 100 JH1F JNSF A1A2 7JE1939
 CDCB GPTA S 04/01/2022 0%RIP
 77%R 822M 0.08% 58F 90%ILE
 78%R 0.05% 41P 538CM\$ 526NM\$ 444FM\$ 494GM\$
 2.6PL -0.7LIV -0.6DPR 0.4CCR 1.1HCR 2.83SCS
 -0.1MFV 0.0DAB 0.2KET -0.4MAS 0.4MET 0.0RPL -1.31HTI
 AJCA 04/01/2022 ODAUS
 GPTAT 80%R 1.8 GJUI 10.8 GJPI 75%R 127

SISTER(S):
 JX ALL LYNNS WILDFIRE MARIA {6} 87%
 2-10 305 2 18230 5.1 921 3.7 672 98DCR 2324C

SIRE:
 JX ALL LYNNS BALTAZAR VALET {6}-P-ET
 USA 173083918 GT45K BBR 100 JH1F JNSC A2A2
 CDCB GPTA S 05/03/2022 100%RIP
 78%R 856M -0.16% 7F 63%ILE
 78%R 0.00% 32P 352CM\$ 349NM\$ 321FM\$ 292GM\$
 3.2PL 0.2LIV -1.1DPR -0.6CCR 0.3HCR 3.04SCS
 0.1MFV 0.1DAB 0.7KET -0.1MAS 0.3MET -0.2RPL 2.13HTI
 AJCA 05/03/2022 ODAUS
 GPTAT 80%R 0.4 GJUI 0.0 GJPI 75%R 65

DAM:
 ALL LYNNS MARVEL MADGE
 USA 118553096 GT8K BBR 100 JH1F JNSF
 TATTOO /A1771
 DHIA HERD # 35-57-0960 CONTROL # 1771
 1-10 291 3 18050 4.5 813 3.4 606 93DCR 2093C
 2-10 305 2 18100 5.1 923 3.5 630 98DCR 2177C
 3-10 305 2 22070 4.9 1080 3.6 798 98DCR 2759C
 5-01 305 2 20010 4.8 961 3.7 749 98DCR 2576C
 7-09 199 2 14040 3.9 548 3.2 451 90DCR 1499C
 305 2X ME AVG 5L 21116M 986F 739P 2540C
 2-06 84% 3-01 90%
 ST SR DF RA RW RL FA FU RH RUW UC UD TP TL RTR RTS
 39 29 42 26 45 27 29 40 46 40 26 38 20 26 25 25
 PPA -237M 9F -7P / YD -68M 19F -1P
 CDCB GPTA S 05/03/2022 5RECS 82%R 59%ILE
 113M 0.01% 8F 0.00% 5P 152CM\$ 147NM\$ 134FM\$
 1.7PL 3.0LIV -2.2DPR -1.9CCR -1.5HCR 2.82SCS 59GM\$
 0.1MFV 0.5DAB 0.5KET 0.2MAS 0.6MET 0.0RPL 4.45HTI
 AJCA 05/03/2022 GPTAT 82%R 0.4 GJUI 6.0 GJPI 78%R 25

JX AHLEM HARRIS BALTAZAR {5}-ET
 USA 074067612 GT99K BBR 100 JH1F JNSF A2A2 29JE4008
 CDCB GPTA S 04/01/2022 1773DAUS 178HRDS 6%RIP
 99%R 1251M -0.17% 23F 85%ILE
 99%R 0.00% 46P 465CM\$ 464NM\$ 429FM\$ 403GM\$
 2.4PL -1.3LIV -2.6DPR -1.1CCR 2.0HCR 3.15SCS
 0.2MFV -0.1DAB 0.3KET -1.8MAS 0.2MET -0.2RPL -1.27HTI
 AJCA 04/01/2022 1112DAUS
 GPTAT 99%R 0.9 GJUI 1.5 GJPI 97%R 84

ALL LYNNS CRITIC VANE-P-ET 90%
 USA 118663186 GT8K BBR 100 JH1F JNSC
 TATTOO /A1797
 DHIA HERD # 35-57-0960 CONTROL # 1797
 1-10 305 3 19240 4.7 910 3.5 671 96DCR 2319C
 2-11 305 2 21890 4.9 1071 3.7 799 98DCR 2763C
 3-11 305 2 25380 4.7 1190 3.7 928 98DCR 3190C
 5-02 305 2 23550 4.6 1083 3.5 828 98DCR 2862C
 305 2X ME AVG 4L 25365M 1174F 895P 3087C
 PPA 2410M 95F 83P / YD 1205M 36F 44P
 CDCB GPTA S 05/03/2022 4RECS 86%R 76%ILE
 69M -0.02% 0F 0.03% 9P 230CM\$ 226NM\$ 193FM\$
 3.4PL 1.4LIV 0.2DPR 0.4CCR -1.1HCR 2.99SCS 186GM\$
 0.0MFV 0.3DAB 1.0KET 0.3MAS 0.4MET -0.2RPL 3.15HTI
 AJCA 05/03/2022 GPTAT 84%R 0.6 GJUI 5.0 GJPI 82%R 44

ALL LYNNS VALENTINO MARVEL
 USA 117422971 GT50K BBR 100 JH1C JNSF 11JE1118
 CDCB GPTA S 04/01/2022 10775DAUS 409HRDS 3%RIP
 99%R 203M -0.03% 3F 47%ILE
 99%R -0.02% 3P 262CM\$ 260NM\$ 270FM\$ 174GM\$
 3.9PL 4.4LIV -1.0DPR -0.4CCR -0.7HCR 2.85SCS
 0.2MFV 0.9DAB 0.6KET -0.1MAS 0.2MET -0.3RPL 6.55HTI
 AJCA 04/01/2022 4781DAUS
 GPTAT 99%R 0.8 GJUI 8.3 GJPI 99%R 48

ALL LYNNS VICTORY MADONNA 82%
 USA 117332027 GT3K BBR 100 JH1F JNSF
 TATTOO /A1389
 DHIA HERD # 35-57-0960 CONTROL # 1389
 2-09 305 3 20740 5.5 1138 3.9 814 93DCR 2818C
 3-08 305 3 24470 5.2 1276 3.9 945 93DCR 3271C
 305 2X ME AVG 2L 23308M 1264F 916P 3172C
 PPA 1031M 165F 85P / YD 298M 121F 53P
 CDCB GPTA S 05/03/2022 2RECS 80%R 55%ILE
 -61M 0.20% 39F 0.08% 15P 140CM\$ 129NM\$ 48FM\$
 -1.2PL -0.2LIV -2.6DPR -2.4CCR -2.0HCR 2.93SCS 85GM\$
 0.1MFV 0.0DAB 0.1KET 0.9MAS 0.4MET 0.3RPL 3.02HTI
 AJCA 05/03/2022 GPTAT 78%R -0.5 GJUI -8.2 GJPI 75%R 23
 SIRE: ALL LYNNS MAXIMUM VICTORY-ET GJPI 18 27%ILE

NEXT DAM:
 ALL LYNNS ABE MARTINA 79%
 5-08 305 3 19940 4.5 896 3.7 738 97DCR 2458C
 SIRE: AHLEM LEMVIG ABE {6}-ET GJPI 26 25%ILE
 4TH DAM:
 JACE MARCELLA OF ALL LYNNS-ET 90%
 5-09 305 3 22520 4.4 992 3.7 823 94DCR 2729C



ALL LYNNS IRWIN TRISTA-ET, E-91%
SISTER TO THE GRANDAM OF LOT 40



HEARTLAND NATHAN TEXAS-ET, E-95%
FOURTH DAM OF LOT 40

LOT 40 ALL LYNNS DEMOS TAYLOR USA 174147372 GT9K

BORN 07/31/2020 TATTOO /A2773 P7 BBR 100
FEMALE EFI 9.6% JH1F JNSF

CDCB GPTA S 05/03/2022 ORECS 75%R 95%ILE
583M -0.09% 9F 0.00% 22P 375CM\$ 370NM\$ 345FM\$
5.4PL 1.1LIV -0.9DPR -0.5CCR -0.2HCR 2.88SCS 264GM\$
0.0MFV 0.3DAB -0.1KET 1.6MAS 0.3MET 0.0RPL 4.13HTI
AJCA 05/03/2022 GPTAT 76%R 1.0 GJUI 9.4 GJPI 72%R 73
ST SR DF RA RW RL FA FU
-0.3 -0.1 0.4 H0.1 0.1 P0.1 S0.4 1.4
RH RUW UC UD TP TL RTR RTS
1.2 0.2 0.3 S1.4 C0.3 S0.5 C0.5 B0.2

BRED: 09/10/2022 DUE: 06/16/2023 TO
BW GRADUATE
USA 174052049 BBR 100 JH1F JNSF A1A2 7JE1939
CDCB GPTA S 04/01/2022 0%RIP
77%R 822M 0.08% 58F 90%ILE
78%R 0.05% 41P 538CM\$ 526NM\$ 444FM\$ 494GM\$
2.6PL -0.7LIV -0.6DPR 0.4CCR 1.1HCR 2.83SCS
-0.1MFV 0.0DAB 0.2KET -0.4MAS 0.4MET 0.0RPL -1.31HTI
AJCA 04/01/2022 ODAUS
GPTAT 80%R 1.8 GJUI 10.8 GJPI 75%R 127

SIRE:
ALL LYNNS DEMOS-P-ET
USA 173162305 GT99K BBR 100 JH1F JNSF A2A2 777JE1178
CDCB GPTA S 04/01/2022 315DAUS 29HRDS 92%RIP
96%R 872M -0.06% 28F 83%ILE
97%R 0.00% 32P 450CM\$ 445NM\$ 414FM\$ 351GM\$
5.0PL 2.0LIV -0.4DPR 0.2CCR 1.6HCR 2.88SCS
0.1MFV 0.5DAB -0.1KET 1.5MAS 0.2MET 0.0RPL 5.83HTI
AJCA 04/01/2022 13DAUS
GPTAT 85%R 0.9 GJUI 4.7 GJPI 90%R 98

DAM:
ALL LYNNS VALERIAN TERESA
USA 173031591 GT45K BBR 100 JH1F JNSF
TATTOO /A2344
DHIA HERD # 35-57-0960 CONTROL # 2344
1-11 305 2 16010 4.4 712 3.5 556 97DCR 1908C
3-01 305 2 20410 4.3 869 3.7 756 97DCR 2440C
305 2X ME AVG 2L 22194M 946F 790P 2610C
2-01 79% 3-05 84%
ST SR DF RA RW RL FA FU RH RUW UC UD TP TL RTR RTS
30 29 34 22 26 23 35 26 42 38 27 23 24 18 34 36
PPA 256M -49F 12P / YD 179M -28F 13P
CDCB GPTA S 05/03/2022 3RECS 82%R 73%ILE
332M -0.11% -8F -0.01% 10P 213CM\$ 208NM\$ 201FM\$
3.7PL -0.8LIV -2.5DPR -2.3CCR -1.8HCR 2.79SCS 100GM\$
-0.2MFV 0.1DAB 0.2KET 2.1MAS 0.3MET -0.2RPL 2.34HTI
AJCA 05/03/2022 GPTAT 82%R 0.5 GJUI 4.6 GJPI 78%R 25

ALLEN, DAVID BREEDER & OWNER
REEDSBURG, WI
608-524-4786

HILLVIEW LISTOWEL-P
USA 067333440 GT99K BBR 100 JH1F JNSF 200JE1045
CDCB GPTA S 04/01/2022 2081DAUS 162HRDS 3%RIP
99%R 1293M -0.04% 54F 97%ILE
99%R 0.02% 53P 701CM\$ 689NM\$ 616FM\$ 575GM\$
5.1PL 1.0LIV -2.4DPR -1.0CCR 0.5HCR 2.78SCS
0.1MFV 0.6DAB 0.0KET 1.2MAS 0.4MET 0.0RPL 5.96HTI
AJCA 04/01/2022 1380DAUS
GPTAT 99%R 0.3 GJUI -0.4 GJPI 98%R 144

OAKLANE CHISEL DELLA 2130-ET 85%
USA 067742130 GT13K BBR 100 JH1F JNSF
DHIA HERD # 35-57-0960 CONTROL # 2130
1-10 305 2 18180 5.4 985 3.8 698 97DCR 2415C
3-01 305 2 21340 5.5 1168 3.9 824 98DCR 2852C
305 2X ME AVG 3L 21715M 1175F 818P 2830C
PPA 734M 163F 67P / YD 150M 118F 45P
CDCB GPTA S 05/03/2022 3RECS 93%R 74%ILE
-187M 0.24% 41F 0.09% 12P 225CM\$ 215NM\$ 133FM\$
1.6PL 1.9LIV -0.4DPR -0.6CCR 1.6HCR 3.00SCS 157GM\$
0.1MFV 0.2DAB -0.1KET 1.3MAS 0.5MET 0.1RPL 4.29HTI
AJCA 05/03/2022 GPTAT 91%R 1.1 GJUI 3.3 GJPI 88%R 53

ALL LYNNS PLUS VALERIAN {6}-ET
USA 118452564 GT80K BBR 100 JH1F JNSF A2A2 14JE655
CDCB GPTA S 04/01/2022 484DAUS 42HRDS 6%RIP
98%R 1014M -0.17% 11F 34%ILE
98%R -0.03% 30P 190CM\$ 188NM\$ 187FM\$ 140GM\$
1.6PL -3.6LIV -1.2DPR -0.8CCR 0.2HCR 2.90SCS
-0.5MFV -0.1DAB 0.4KET -0.9MAS -0.3MET -0.4RPL -6.88HTI
AJCA 04/01/2022 111DAUS
GPTAT 94%R 0.6 GJUI 6.6 GJPI 96%R 40

ALL LYNNS CRITIC TEMPEST-ET 83%
USA 118435666 GT8K BBR 100 JH1C JNSC
TATTOO /A1718
DHIA HERD # 35-57-0960 CONTROL # 1718
1-10 305 3 21000 4.5 948 3.3 688 92DCR 2375C
3-04 290 2 16350 4.8 784 3.6 594 98DCR 2054C
4-03 198 2 7990 4.9 393 3.8 306 89DCR 1053C
305 2X ME AVG 3L 17669M 837F 631P 2181C
PPA -3573M -129F -104P / YD -2661M -78F -73P
CDCB GPTA S 05/03/2022 3RECS 83%R 32%ILE
-377M -0.02% -23F 0.01% -11P 22CM\$ 20NM\$ 15FM\$
2.3PL -0.4LIV -1.9DPR -2.0CCR -1.6HCR 2.90SCS -52GM\$
-0.1MFV 0.2DAB 0.2KET 2.9MAS 0.7MET 0.0RPL 5.46HTI
AJCA 05/03/2022 GPTAT 82%R 0.8 GJUI 6.1 GJPI 79%R -13
SIRE: SCHULTZ LEGAL CRITIC-P GJPI 46 49%ILE

SISTER(S):
HEARTLAND JUPITER TWILIGHT 82%
2-00 305 3 21580 4.9 1068 3.5 757 93DCR 2616C
ALL LYNNS IRWIN TRACY-ET 86%
1-11 305 3 20590 4.5 934 3.3 687 93DCR 2373C
ALL LYNNS IRWIN TRISTA-ET 91%
4-04 305 2 19400 4.4 857 3.5 687 93DCR 2323C
ALL LYNNS IRWIN TABITHA-ET 87%
1-11 305 3 20150 4.5 898 3.4 676 91DCR 2335C
ALL LYNNS SAMSON TIFFANY-ET 91%
6-11 305 2 24760 5.4 1336 3.6 879 96DCR 3039C
ALL LYNNS PERFORM TRIXIE-ET 86%
4-04 305 2 20850 4.5 934 3.6 752 98DCR 2537C
ALL LYNNS CRITIC TEASE-ET 90%
1-08 294 3 16550 4.6 764 3.5 574 56DCR 1983C

NEXT DAM:
HEARTLAND MERCHANT TEXHOMA-ET
SIRE: SUNSET CANYON MERCHANT-ET GJPI -43 4%ILE

4TH DAM:
HEARTLAND NATHAN TEXAS-ET 95%
3-11 305 3 26340 4.3 1130 3.8 991 92DCR 3185C



D&E PARAMOUNT VIOLET, E-90%
FOURTH DAM OF LOT 41

LOT 41 ALL LYNNS DEMOS VASHTEE-P USA 174147608 GT9K

BORN 08/20/2020 TATTOO /A2789 P6 BBR 100
FEMALE EFI 8.6% JH1F JNSF

ALLEN, DAVID BREEDER & OWNER
REEDSBURG, WI
608-524-4786

CDCB GPTA S 05/03/2022 ORECS 75%R 89%ILE
473M -0.10% 2F -0.01% 15P 314CM\$ 309NM\$ 298FM\$
4.5PL 2.1LIV -0.1DPR 0.5CCR 1.2HCR 2.77SCS 241GM\$
0.1MFV 0.2DAB -0.1KET 2.7MAS 0.0MET 0.0RPL 6.49HTI
AJCA 05/03/2022 GPTAT 76%R -0.1 GJUI -1.5 GJPI 72%R 64
ST SR DF RA RW RL FA FU
-1.1 -0.5 -0.6 H0.3 -0.5 S0.6 L0.7 0.4
RH RUW UC UD TP TL RTR RTS
-0.9 -1.3 0.1 S0.4 C0.2 S0.6 C0.0 C0.4

HILLVIEW LISTOWEL-P
USA 067333440 GT99K BBR 100 JH1F JNSC 200JE1045
CDCB GPTA S 04/01/2022 2081DAUS 162HRDS 3%RIP
99%R 1293M -0.04% 54F 97%ILE
99%R 0.02% 53P 701CM\$ 689NM\$ 616FM\$ 575GM\$
5.1PL 1.0LIV -2.4DPR -1.0CCR 0.5HCR 2.78SCS
0.1MFV 0.6DAB 0.0KET 1.2MAS 0.4MET 0.0RPL 5.96HTI
AJCA 04/01/2022 1380DAUS
GPTAT 99%R 0.3 GJUI -0.4 GJPI 98%R 144
OAKLANE CHISEL DELLA 2130-ET 85%
USA 067742130 GT13K BBR 100 JH1F JNSF
DHIA HERD # 35-57-0960 CONTROL # 2130
1-10 305 2 18180 5.4 985 3.8 698 97DCR 2415C
3-01 305 2 21340 5.5 1168 3.9 824 98DCR 2852C
305 2X ME AVG 3L 21715M 1175F 818P 2830C
PPA 734M 163F 67P / YD 150M 118F 45P
CDCB GPTA S 05/03/2022 3RECS 93%R 74%ILE
-187M 0.24% 41F 0.09% 12P 225CM\$ 215NM\$ 133FM\$
1.6PL 1.9LIV -0.4DPR -0.6CCR 1.6HCR 3.00SCS 157GM\$
0.1MFV 0.2DAB -0.1KET 1.3MAS 0.5MET 0.1RPL 4.29HTI
AJCA 05/03/2022 GPTAT 91%R 1.1 GJUI 3.3 GJPI 88%R 53

BRED: 09/12/2021 DUE: 06/18/2022 TO
BW GRADUATE
USA 174052049 BBR 100 JH1F JNSF A1A2 7JE1939
CDCB GPTA S 04/01/2022 0%RIP
77%R 822M 0.08% 58F 90%ILE
78%R 0.05% 41P 538CM\$ 526NM\$ 444FM\$ 494GM\$
2.6PL -0.7LIV -0.6DPR 0.4CCR 1.1HCR 2.83SCS
-0.1MFV 0.0DAB 0.2KET -0.4MAS 0.4MET 0.0RPL -1.31HTI
AJCA 04/01/2022 ODAUS
GPTAT 80%R 1.8 GJUI 10.8 GJPI 75%R 127

SUNSET CANYON DAYBREAK-ET
USA 117250114 GT50K BBR 100 JH1F JNSF A2A2 29JE3768
CDCB GPTA S 04/01/2022 3048DAUS 291HRDS 5%RIP
99%R 645M -0.06% 17F 82%ILE
99%R 0.01% 26P 434CM\$ 432NM\$ 404FM\$ 415GM\$
2.9PL 1.9LIV -0.4DPR 0.5CCR 3.8HCR 3.10SCS
0.0MFV 0.3DAB 0.0KET 0.4MAS 0.0MET 0.1RPL 2.12HTI
AJCA 04/01/2022 963DAUS
GPTAT 99%R -0.2 GJUI -3.5 GJPI 99%R 82

SIRE:
ALL LYNNS DEMOS-P-ET
USA 173162305 GT99K BBR 100 JH1F JNSF A2A2 777JE1178
CDCB GPTA S 04/01/2022 315DAUS 29HRDS 92%RIP
96%R 872M -0.06% 28F 83%ILE
97%R 0.00% 32P 450CM\$ 445NM\$ 414FM\$ 351GM\$
5.0PL 2.0LIV -0.4DPR 0.2CCR 1.6HCR 2.88SCS
0.1MFV 0.5DAB -0.1KET 1.5MAS 0.2MET 0.0RPL 5.83HTI
AJCA 04/01/2022 13DAUS
GPTAT 85%R 0.9 GJUI 4.7 GJPI 90%R 98

ALL LYNNS SANTANA VESTA-PP-ET 90%
USA 119051832 GT13K BBR 100 JH1F JNSF
TATTOO /A1950
DHIA HERD # 35-57-0960 CONTROL # 1950
2-01 305 2 16600 5.1 853 3.7 611 97DCR 2113C
3-03 305 2 20260 5.0 1012 4.0 807 98DCR 2741C
4-04 305 2 19730 5.1 1007 3.8 742 98DCR 2567C
6-01 305 2 24510 4.7 1143 3.6 893 98DCR 3066C
305 2X ME AVG 4L 21122M 1034F 794P 2718C
PPA 485M 44F 51P / YD 397M 30F 38P
CDCB GPTA S 05/03/2022 4RECS 83%R 87%ILE
93M 0.04% 12F 0.04% 11P 302CM\$ 293NM\$ 246FM\$
3.5PL 1.7LIV -2.2DPR -2.0CCR -1.1HCR 2.75SCS 190GM\$
0.0MFV 0.1DAB 0.1KET 1.6MAS 0.2MET -0.3RPL 3.25HTI
AJCA 05/03/2022 GPTAT 83%R 0.7 GJUI 11.0 GJPI 79%R 55
SIRE: KASH IN SANTANA-P-ET GJPI 17 15%ILE

DAM:
ALL LYNNS DAYBREAK VASHTI-P-ET
USA 119739941 GT29K BBR 100 JH1F JNSF
TATTOO /A2220
DHIA HERD # 35-57-0960 CONTROL # 2220
1-09 305 2 12950 4.7 611 3.7 483 97DCR 1647C
3-02 279 2 15010 4.5 680 3.6 547 97DCR 1846C
4-01 301 2 18610 4.8 889 3.8 704 98DCR 2399C
305 2X ME AVG 3L 18522M 845F 679P 2294C
2-06 73% 3-08 78%
ST SR DF RA RW RL FA FU RH RUW UC UD TP TL RTR RTS
26 22 29 26 19 27 16 38 29 26 37 34 34 12 28 22
PPA -2001M -87F -55P / YD -735M -37F -15P
CDCB GPTA S 05/03/2022 3RECS 82%R 96%ILE
173M -0.08% -8F 0.01% 9P 405CM\$ 399NM\$ 376FM\$
5.4PL 2.1LIV -0.1DPR 0.4CCR 0.8HCR 2.84SCS 345GM\$
0.0MFV 0.1DAB 0.1KET 1.4MAS -0.5MET -0.1RPL 2.79HTI
AJCA 05/03/2022 GPTAT 82%R -0.2 GJUI 2.9 GJPI 78%R 69

SISTER(S):
ALL LYNNS SANTANA VANDALA-P-ET 92%
6-01 305 2 26250 4.6 1200 3.8 1001 98DCR 3311C
JX CO-OP AARDEMA 43300 {3}-P-ET 87%
4-05 305 3 22400 4.9 1104 4.0 901 103DCR 3020C

SISTER(S):
ALL LYNNS DAYBREAK VALETTA-P-ET 84%
3-10 305 2 25230 4.4 1120 3.7 941 96DCR 3099C

NEXT DAM:
ALL LYNNS CRITIC VANDORA-P-ET 82%
SIRE: SCHULTZ LEGAL CRITIC-P GJPI 46 49%ILE

4TH DAM:
D&E PARAMOUNT VIOLET 90%
5-02 305 3 27600 4.2 1167 3.5 953 95DCR 3186C



OAKLANE CHISEL DELLA 2130-ET, VG-85%
GRANDAM OF LOT 42



SUNSET CANYON VALEN I MAID 118-ET, VG-85%
FOURTH DAM OF LOT 42



JX PINE-TREE WORLD CUP DELLA {5}-ET, E-91%
SISTER TO THE DAM OF LOT 42



PINE-TREE LISTOWEL DELLA 1598-P, VG-86%
SISTER TO THE DAM OF LOT 42



JX PINE-TREE AVON DELLA {3}-ET, VG-82%
SISTER TO THE DAM OF LOT 42

LOT 42 JX ALL LYNNS ZINC DEANNA {5} USA 174147868 GT9K

BORN 09/06/2020 TATTOO /A2796 P3 BBR 100
 FEMALE EFI 8.2% JH1F JNSF

ALLEN, DAVID
 REEDSBURG, WI
 608-524-4786

BREEDER & OWNER

CDCB GPTA S 05/03/2022 ORECS 75%R 57%ILE
 -154M 0.16% 27F 0.07% 9P 146CM\$ 137NM\$ 72FM\$
 1.5PL 1.5LIV 0.5DPR 0.4CCR 1.9HCR 2.95SCS 108GM\$
 0.1MFV 0.5DAB 0.4KET -0.3MAS 0.1MET -0.1RPL 3.2HTI
 AJCA 05/03/2022 GPTAT 77%R 0.2 GJUI -3.2 GJPI 72%R
 40

ST	SR	DF	RA	RW	RL	FA	FU
1.5	1.5	-0.1	L0.2	1.0	PO.1	S0.6	0.1
RH	RW	UC	UD	TP	TL	RTR	RTS
-0.8	-0.6	0.8	DO.2	CO.4	LO.1	CO.7	CO.8

SIRE:

JX PVF WC ZINC {5}-ET
 USA 119966684 GT99K BBR 100 JH1F JNSF 1JE1074
 CDCB GPTA S 04/01/2022 110DAUS 20HRDS 50%RIP
 94%R 210M 0.21% 55F 63%ILE
 94%R 0.10% 29P 367CM\$ 355NM\$ 250FM\$ 356GM\$
 0.7PL 1.8LIV 0.4DPR 0.5CCR 2.9HCR 3.04SCS
 0.1MFV 0.5DAB 0.4KET -0.8MAS 0.2MET 0.1RPL 2.51HTI
 AJCA 04/01/2022 34DAUS
 GPTAT 88%R 0.8 GJUI 4.8 GJPI 89%R 97

DAM:

JX ALL LYNNS CYRUS DENA {4}-ET
 USA 173593264 GT45K BBR 100 JH1F JNSF
 TATTOO /S2590
 DHIA HERD # 35-57-0960 CONTROL # 2590

1-08	305	2	16360	5.4	884	3.7	603	97DCR	2085C
305	2X	ME	AVG	1L	22450M	1175F	822P	2843C	
1-11	79%	3-01	79%						
ST	SR	DF	RA	RW	RL	FA	FU	RH	RW
38	34	32	43	34	34	32	34	31	35
17	17	17	47	22					

PPA 677M 116F 43P / YD 72M 95F 28P
 CDCB GPTA S 05/03/2022 2RECS 82%R 39%ILE
 -826M 0.24% 10F 0.10% -10P 72CM\$ 60NM\$ -13FM\$
 2.4PL 1.7LIV 1.5DPR 1.6CCR 2.0HCR 2.86SCS 39GM\$
 0.0MFV 0.3DAB 0.0KET -0.5MAS 0.0MET -0.2RPL 0.37HTI
 AJCA 05/03/2022 GPTAT 83%R 0.2 GJUI -3.0 GJPI 78%R 17

BROTHER(S):

JX PINE-TREE DOX {3}-ET AT GENEX / CRI
 JNSF GJPI 50 14%ILE
 JX PINE-TREE WC DOVER {5}-ET AT GENEX / CRI
 JNSF GJPI 59 47%ILE
 JX PINE-TREE DECADE {5}-ET 777JE1163
 JNSF GJPI 43 30%ILE
 JX PINE-TREE WORLD CUP DEBUT {5}-ET AT SELECT SIRE
 JNSF GJPI 63 47%ILE
 ALL LYNNS LISTOWEL DALTON-P-ET AT ABS GLOBAL
 JNSF GJPI 96 66%ILE
 ALL LYNNS DEMOS-P-ET 777JE1178
 JNSF GJPI 98 83%ILE
 JX ALL LYNNS KLAY DESTINY {4}-P-ET AT SELECT SIRE
 JNSF GJPI 69 57%ILE
 ALL LYNNS THRASHER DIRK-ET AT ACCELERATED GENETICS
 JNSF GJPI 105 77%ILE

SISTER(S):

JX OAK LANE EUSEBIO ERICA {5}-ET 87%
 2-03 305 3 21720 5.1 1104 3.9 840 55DCR 2907C
 OAK LANE MARCIN 2188-ET 88%
 1-10 305 2 21060 5.5 1156 3.6 764 103DCR 2642C
 PINE-TREE MARCIN DELLA-ET 77%
 2-10 305 2 24210 4.8 1157 3.7 889 99DCR 3075C
 JX PINE-TREE AVON DELLA {3}-ET 82%
 JX PINE-TREE WORLD CUP DELLA {5}-ET 83%
 2-01 305 3 20470 4.7 964 3.6 738 100DCR 2552C
 PINE-TREE NEWS DELLA 1540-ET 86%
 3-01 305 2 21300 4.9 1041 3.7 780 96DCR 2697C
 PINE-TREE NEWS DELLA 1541-ET 80%
 2-11 305 2 22810 4.9 1128 3.7 838 97DCR 2898C
 PINE-TREE NEWS DELLIA-ET 85%
 3-02 305 3 27320 4.5 1240 3.7 1011 91DCR 3387C
 JX PINE-TREE WORLD CUP DELLIA {5}-ET 91%
 3-07 305 2 20090 5.3 1063 4.1 823 95DCR 2846C
 PINE-TREE TUX DELLA 1572-ET 82%
 2-11 305 3 25090 4.6 1148 3.7 920 94DCR 3113C
 PINE-TREE TUX DELLA 1595-ET 83%
 3-01 305 2 16590 5.0 825 3.9 643 96DCR 2213C
 PINE-TREE LISTOWEL DELLA 1598-P-ET 86%
 3-02 305 2 23760 5.2 1241 3.8 906 95DCR 3135C
 RANKS ON THE TOP 1-1/2% LIST FOR JPI

BRED: 08/30/2021 DUE: 06/05/2022 TO
 BW GRADUATE
 USA 174052049 BBR 100 JH1F JNSF A1A2 7JE1939
 CDCB GPTA S 04/01/2022 0%RIP
 77%R 822M 0.08% 58F 90%ILE
 78%R 0.05% 41P 538CM\$ 526NM\$ 444FM\$ 494GM\$
 2.6PL -0.7LIV -0.6DPR 0.4CCR 1.1HCR 2.83SCS
 -0.1MFV 0.0DAB 0.2KET -0.4MAS 0.4MET 0.0RPL -1.31HTI
 AJCA 04/01/2022 ODAUS
 GPTAT 80%R 1.8 GJUI 10.8 GJPI 75%R 127

JX CO-OP AD WORLD CUP {4}-ET
 JE840003126073776 GT99K BBR 100 JH1F JNSF 1JE935
 CDCB GPTA S 04/01/2022 1989DAUS 190HRDS 14%RIP
 99%R -93M 0.14% 26F 54%ILE
 99%R 0.14% 27P 318CM\$ 303NM\$ 166FM\$ 287GM\$
 1.8PL 2.3LIV 0.4DPR 0.8CCR 4.3HCR 3.07SCS
 0.2MFV 0.8DAB 0.5KET -1.0MAS -0.2MET -0.1RPL 4.39HTI
 AJCA 04/01/2022 861DAUS
 GPTAT 99%R 0.7 GJUI 1.4 GJPI 97%R 81

JX PVF PROP JOE ZIP {4}-ET 85%
 USA 075201024 GT13K BBR 100 JH1F JNSF
 DHIA HERD # 35-25-1528 CONTROL # 1024
 1-11 305 2 15750 5.4 846 3.9 621 93DCR 2150C
 305 2X ME AVG 1L 20342M 1085F 810P 2804C
 PPA -892M 102F 23P / YD -549M 98F 34P
 CDCB GPTA S 05/03/2022 1RECS 86%R 96%ILE
 -142M 0.31% 59F 0.09% 14P 411CM\$ 398NM\$ 310FM\$
 1.3PL 1.3LIV -0.8DPR -1.6CCR 0.2HCR 2.91SCS 370GM\$
 0.1MFV 0.1DAB 0.3KET 1.8MAS 0.6MET 0.2RPL 5.30HTI
 AJCA 05/03/2022 GPTAT 84%R 0.9 GJUI 7.3 GJPI 81%R 89

JX CROSSWIND CYRUS {3}-ET
 JE840003134421684 GT50K BBR 92 JH1F JNSF 777JE1130
 CDCB GPTA S 04/01/2022 1157DAUS 58HRDS 53%RIP
 99%R -660M 0.15% -2F 27%ILE
 99%R 0.12% 1P 165CM\$ 150NM\$ 48FM\$ 122GM\$
 3.7PL 2.1LIV 1.7DPR 2.3CCR 1.7HCR 2.85SCS
 0.2MFV 0.5DAB 0.1KET -1.2MAS -0.5MET -0.5RPL 1.82HTI
 AJCA 04/01/2022 528DAUS
 GPTAT 98%R 0.3 GJUI -1.6 GJPI 94%R 38

OAKLANE CHISEL DELLA 2130-ET 85%

USA 067742130 GT13K BBR 100 JH1F JNSF
 DHIA HERD # 35-57-0960 CONTROL # 2130
 1-10 305 2 18180 5.4 985 3.8 698 97DCR 2415C
 3-01 305 2 21340 5.5 1168 3.9 824 98DCR 2852C
 305 2X ME AVG 3L 21715M 1175F 818P 2830C
 PPA 734M 163F 67P / YD 150M 118F 45P
 CDCB GPTA S 05/03/2022 3RECS 93%R 74%ILE
 -187M 0.24% 41F 0.09% 12P 225CM\$ 215NM\$ 133FM\$
 1.6PL 1.9LIV -0.4DPR -0.6CCR 1.6HCR 3.00SCS 157GM\$
 0.1MFV 0.2DAB -0.1KET 1.3MAS 0.5MET 0.1RPL 4.29HTI
 AJCA 05/03/2022 GPTAT 91%R 1.1 GJUI 3.3 GJPI 88%R 53
 SIRE: SHAN-MAR HILARIO CHISEL-ET GJPI 33 28%ILE

SISTER(S):

OAKLANE CHISEL DAISY 2126-ET 81%
 3-02 305 2 20270 5.8 1166 3.9 794 103DCR 2748C
 OAK LANE CHISEL 2128-ET 80%
 4-06 289 2 21080 6.8 1440 3.8 808 99DCR 2796C
 JX OAK LANE MARLO 364 {3} 88%
 1-11 305 2 21920 7.0 1524 3.8 824 102DCR 2851C
 JX OAK LANE AVON 2143 {3}-ET 84%
 3-11 305 2 18430 5.6 1036 3.7 689 81DCR 2383C
 OAK LANE VICEROY 989 80%
 2-02 305 2 16640 5.4 894 3.8 640 81DCR 2215C

NEXT DAM:

SUNSET CANYON DZZLER V MAID 2348 90%
 6-01 305 2 24500 6.2 1521 4.1 1008 100DCR 3491C
 SIRE: SUNSET CANYON DAZZLER-ET GJPI 96 77%ILE

4TH DAM:

SUNSET CANYON VALEN I MAID 118-ET 85%
 1-09 305 2 16700 5.1 860 3.7 612 92DCR 2116C

LOT 43 ALL LYNNS ROWAN EMILY USA 174147895 GT9K

BORN 09/12/2020 TATTOO /A2801 P9 BBR 100
 FEMALE EFI 9.3% JH1F JNSF

ALLEN, DAVID
 REEDSBURG, WI
 608-524-4786

BREEDER & OWNER

CDCB GPTA S 05/03/2022 ORECS 72%R 97%ILE
 293M 0.14% 45F 0.08% 28P 443CM\$ 431NM\$ 338FM\$
 2.7PL 2.2LIV -0.5DPR -0.1CCR 0.2HCR 2.90SCS 384GM\$
 0.1MFV 0.0DAB 0.4KET 0.6MAS -0.1MET 0.0RPL 2.51HTI
 AJCA 05/03/2022 GPTAT 76%R 0.3 GJUI -1.3 GJPI 70%R 95
 ST SR DF RA RW RL FA FU
 0.3 -0.1 0.3 L0.7 0.1 S0.1 S0.1 0.4
 RH RUW UC UD TP TL RTR RTS
 0.4 -0.2 -0.5 D0.3 W0.5 L0.9 W0.9 C0.6

CDF KARBALA KWYNN
 JE840003005791893 GT50K BBR 100 JH1C JNSF 11JE1110
 CDCB GPTA S 04/01/2022 919DAUS 87HRDS 2%RIP
 99%R 81M 0.10% 26F 50%ILE
 99%R 0.06% 16P 285CM\$ 273NM\$ 202FM\$ 239GM\$
 1.8PL 0.3LIV -0.7DPR 0.2CCR 1.8HCR 2.78SCS
 0.1MFV -0.1DAB 0.8KET 0.4MAS -0.7MET -0.1RPL 1.94HTI
 AJCA 04/01/2022 512DAUS
 GPTAT 99%R 1.4 GJUI 11.9 GJPI 97%R 74

BRED: 09/10/2021 DUE: 06/16/2022 TO
 BW GRADUATE
 USA 174052049 BBR 100 JH1F JNSF A1A2 7JE1939
 CDCB GPTA S 04/01/2022 0%RIP
 77%R 822M 0.08% 58F 90%ILE
 78%R 0.05% 41P 538CM\$ 526NM\$ 444FM\$ 494GM\$
 2.6PL -0.7LIV -0.6DPR 0.4CCR 1.1HCR 2.83SCS
 -0.1MFV 0.0DAB 0.2KET -0.4MAS 0.4MET 0.0RPL -1.31HTI
 AJCA 04/01/2022 ODAUS
 GPTAT 80%R 1.8 GJUI 10.8 GJPI 75%R 127

YOSEMITE VICEROY ISAAC 35864 85%
 JE840003137374887 GT9K BBR 100 JH1F JNSF
 DHIA HERD # 93-24-7045 CONTROL # 35864
 1-08 283 3 20060 4.9 986 3.5 712 93DCR 2461C
 2-07 274 3 20180 4.8 973 3.8 762 83DCR 2614C
 3-06 305 3 22880 4.8 1104 3.7 855 89DCR 2952C
 305 2X ME AVG 3L 23724M 1169F 888P 3068C
 PPA 1928M 106F 63P / YD 1517M 85F 50P
 CDCB GPTA S 05/03/2022 4RECS 83%R 95%ILE
 805M -0.01% 36F 0.00% 30P 378CM\$ 374NM\$ 345FM\$
 2.8PL 0.7LIV 1.6DPR 3.2CCR 2.0HCR 2.95SCS 375GM\$
 0.0MFV 0.2DAB 0.1KET -1.3MAS 0.6MET -0.1RPL -1.09HTI
 AJCA 05/03/2022 GPTAT 82%R 0.8 GJUI 3.3 GJPI 78%R 95

SIRE:
 YOSEMITE JLS KWYNN ROWAN-ET
 JE840003131274492 GT99K BBR 100 JH1F JNSF A2A2 7JE1760
 CDCB GPTA S 04/01/2022 0%RIP
 78%R 95M 0.10% 26F 66%ILE
 78%R 0.10% 24P 380CM\$ 366NM\$ 263FM\$ 352GM\$
 3.0PL 1.4LIV 0.9DPR 2.0CCR 2.9HCR 2.88SCS
 0.1MFV 0.1DAB 0.4KET -0.4MAS 0.2MET -0.1RPL 1.26HTI
 AJCA 04/01/2022 ODAUS
 GPTAT 80%R 0.9 GJUI 8.1 GJPI 75%R 96

DP VALENTINO SAMSON
 USA 067106977 GT50K BBR 100 JH1F JNSF A2A2 14JE576
 CDCB GPTA S 04/01/2022 850DAUS 278HRDS 4%RIP
 99%R 252M -0.01% 9F 12%ILE
 99%R -0.01% 7P 69CM\$ 66NM\$ 63FM\$ -43GM\$
 1.9PL 2.1LIV -1.9DPR -1.6CCR -0.8HCR 2.83SCS
 0.0MFV 0.1DAB 0.0KET 0.6MAS 0.1MET 0.2RPL 1.66HTI
 AJCA 04/01/2022 638DAUS
 GPTAT 99%R 1.4 GJUI 8.0 GJPI 98%R 15

DAM:
 HEI-BRI SAMSON EMMAMOO
 USA 067661454
 DHIA HERD # 35-57-0960 CONTROL # 1454
 2-08 261 2 17970 5.1 922 3.6 645 95DCR 2230C
 305 2X ME AVG 1L 23184M 1156F 821P 2838C
 2-02 81% 2-11 84% 4-01 85%
 ST SR DF RA RW RL FA FU RH RUW UC UD TP TL RTR RTS
 38 32 36 23 37 32 27 35 37 34 38 16 31 17 47 23
 PPA 933M 72F 11P / YD 812M 79F 20P
 CDCB PTA 04/01/2022 3RECS 57%R 84%ILE
 222M 0.11% 34F 0.00% 8P 270CM\$ 268NM\$ 259FM\$
 2.2PL 1.6LIV 0.0DPR 0.1CCR -1.0HCR 2.92SCS 234GM\$
 0.1MFV 0.0DAB 0.4KET -0.6MAS 0.2MET 0.1RPL 0.59HTI
 AJCA 04/01/2022 PTAT 51%R 0.6 JUI -0.6 JPI 51%R 52

HEI-BRI MAGNUM EMMALOU 84%
 USA 067851122 GT13K BBR 100 JH1F JNSF
 DHIA HERD # 42-33-0432 CONTROL # 1122
 1-11 297 2 16730 5.3 889 3.9 655 96DCR 2267C
 2-11 300 2 17040 5.9 1004 4.2 716 94DCR 2481C
 305 2X ME AVG 3L 16692M 972F 667P 2308C
 PPA -2073M 77F -33P / YD -930M 91F -4P
 CDCB GPTA S 05/03/2022 3RECS 83%R 97%ILE
 -8M 0.19% 40F 0.04% 8P 416CM\$ 412NM\$ 374FM\$
 2.5PL 1.1LIV 1.9DPR 1.9CCR -1.3HCR 3.02SCS 455GM\$
 0.1MFV 0.0DAB 0.9KET -1.8MAS 0.4MET 0.1RPL -0.81HTI
 AJCA 05/03/2022 GPTAT 83%R -0.8 GJUI -7.2 GJPI 78%R 78
 SIRE: WILSONVIEW JEVON MAGNUM-ET GJPI 75 64%ILE

SISTER(S):
 HEI-BRI CHROME EMMAWHO 83%
 1-08 305 2 19990 5.4 1076 3.6 711 96DCR 2458C

SISTER(S):
 HEI-BRI TOPEKA EMMAJAE 83%
 4-03 282 2 25990 5.1 1332 3.8 982 94DCR 3398C
 HEI-BRI CITATION EMMAKAY 81%
 2-04 305 2 18060 5.3 955 4.1 742 93DCR 2560C
 NEXT DAM:
 HEI-BRI IMPULS EMMAMAE 79%
 2-10 294 2 18220 5.1 930 4.0 734 96DCR 2509C
 SIRE: ISDK Q IMPULS GJPI 22 10%ILE
 4TH DAM:
 HEI-BRI TBONE EMAJEAN 84%
 4-03 305 2 24600 5.2 1282 4.1 1003 98DCR 3447C



KILGUS DAZZLER LEXIE, E-94%
DAM OF EMBRYOS



KILGUS DAZZLER LEXIE, E-94%
DAM OF EMBRYOS

LOT 44 FIVE (5) #1 EMBRYOS OUT OF KILGUS DAZZLER LEXIE AND SIRE BY AHLEM MIAMI PATRONUS-ET

EFI 8.2%
 PA 530M 27F 26P
 518CM\$ 510NM\$ 459FM\$
 PA TYPE 1.4 JPI 39%R 116
 ST SR DF RA RW RL FA FU
 -0.7 -0.1 1.4 H1.5 0.4 S0.1 S0.1 1.3
 RH RUW UC UD TP TL RTR RTS
 1.3 1.0 1.3 S0.3 C1.8 S0.6

OFFERING FIVE (5) #1 EMBRYOS OUT OF KILGUS DAZZLER LEXIE AND SIRE BY AHLEM MIAMI PATRONUS-ET. SALE TERMS: PAYMENT DUE AT SALE TIME.

SISTER(S):
 BARLASS NITRO LEXIE 3442 88%
 2-10 305 3 21300 4.6 987 3.5 741 98DCR 2561C
 BARLASS LISTOWEL LEXIE 3977 84%
 1-09 305 3 21180 5.0 1068 3.6 770 97DCR 2663C
 RANKS ON THE TOP 1-1/2% LIST FOR JPI

SIRE:
 AHLEM MIAMI PATRONUS-ET
 JE840003213753889 GT BBR 100 JH1F JNSF A2A2 507JE1987
 CDCB GPTA S 04/01/2022 0%RIP
 77%R 1315M -0.09% 44F 94%ILE
 77%R 0.03% 56P 653CM\$ 646NM\$ 572FM\$ 590GM\$
 4.5PL 1.7LIV -0.5DPR 0.9CCR 0.7HCR 3.09SCS
 0.0MFV 0.2DAB 0.0KET -0.6MAS 0.5MET 0.1RPL 0.10HTI
 AJCA 04/01/2022 ODAUS
 GPTAT 79%R 1.0 GJUI 4.5 GJPI 74%R 138

DAM:
 KILGUS DAZZLER LEXIE
 USA 119174696 GT13K BBR 100 JH1F JNSF
 TATTOO /K699
 DHIA HERD # 35-54-1093 CONTROL # 699
 2-02 305 3 19790 5.4 1069 3.6 708 97DCR 2448C
 3-04 305 3 22260 5.5 1220 3.8 835 98DCR 2889C
 4-04 296 3 21130 5.3 1117 3.8 808 98DCR 2796C
 5-03 292 3 19100 5.4 1031 3.8 717 96DCR 2480C
 6-03 305 3 22260 5.3 1182 3.7 827 98DCR 2861C
 305 2X ME AVG 5L 23483M 1250F 860P 2974C
 3-04 90% 5-04 92% 6-07 94% 7-09 94%
 ST SR DF RA RW RL FA FU RH RUW UC UD TP TL RTR RTS
 38 40 45 25 42 23 36 42 42 45 38 22 36 25 41 28
 PPA 2198M 167F 77P / YD -118M 46F 3P
 CDCB GPTA S 05/03/2022 5RECS 84%R 95%ILE
 -256M 0.10% 9F 0.03% -4P 382CM\$ 373NM\$ 346FM\$
 6.0PL 3.9LIV 2.7DPR 3.0CCR 2.1HCR 2.69SCS 352GM\$
 0.0MFV 0.1DAB -0.2KET 3.0MAS 1.0MET 0.3RPL 5.97HTI
 AJCA 05/03/2022 GPTAT 83%R 1.7 GJUI 13.1 GJPI 80%R 93
 RANKS ON THE TOP 1-1/2% LIST FOR JPI

BARLASS JERSEYS LLC BREEDER & OWNER
 JAMESVILLE, WI
 608-754-1171

HILMAR VICEROY MIAMI
 USA 172552682 GT99K BBR 100 JH1F JNSF A2A2 7JE1657
 CDCB GPTA S 04/01/2022 289DAUS 41HRDS 91%RIP
 96%R 1069M -0.15% 19F 82%ILE
 96%R 0.03% 45P 447CM\$ 439NM\$ 377FM\$ 388GM\$
 3.6PL 1.5LIV -0.2DPR 1.1CCR 1.8HCR 2.96SCS
 0.1MFV 0.1DAB 0.2KET -0.2MAS 0.4MET 0.0RPL 1.49HTI
 AJCA 04/01/2022 54DAUS
 GPTAT 89%R 1.2 GJUI 7.6 GJPI 91%R 105

AHLEM STEVE PAULA 6232 79%
 USA 067766232 GT9K BBR 100 JH1C JNSF
 TATTOO /J6232
 DHIA HERD # 93-24-0224 CONTROL # 6232
 1-09 305 2 17410 4.9 847 3.9 678 97DCR 2297C
 3-00 305 3 21470 4.7 1014 3.8 814 97DCR 2753C
 305 2X ME AVG 2L 23448M 1088F 890P 2976C
 PPA 2238M 82F 88P / YD 2572M 77F 95P
 CDCB GPTA S 05/03/2022 3RECS 81%R 99%ILE
 919M 0.03% 51F 0.03% 41P 533CM\$ 532NM\$ 479FM\$
 3.2PL 1.3LIV -1.3DPR -0.2CCR 0.7HCR 3.30SCS 474GM\$
 0.1MFV 0.1DAB -0.4KET -0.1MAS 0.3MET 0.1RPL 0.95HTI
 AJCA 05/03/2022 GPTAT 82%R 0.7 GJUI -0.9 GJPI 77%R 100

SUNSET CANYON DAZZLER-ET
 USA 117925081 GT50K BBR 100 JH1F JNSF A1A2 29JE3830
 CDCB GPTA S 04/01/2022 1779DAUS 383HRDS 6%RIP
 99%R -566M 0.12% -2F 77%ILE
 99%R 0.07% -6P 422CM\$ 410NM\$ 350FM\$ 410GM\$
 7.3PL 5.0LIV 4.4DPR 4.7CCR 2.1HCR 2.74SCS
 -0.1MFV 0.2DAB -0.1KET 2.0MAS 1.6MET 0.5RPL 4.14HTI
 AJCA 04/01/2022 821DAUS
 GPTAT 98%R 1.0 GJUI 7.2 GJPI 97%R 96

SUPER-K ACTION LYNN 90%
 USA 067084158
 DHIA HERD # 33-51-0672 CONTROL # 54
 2-02 284 2 11440 5.1 582 3.7 418 96DCR 1445C
 3-02 305 2 10750 4.4 478 3.4 369 95DCR 1275C
 5-03 305 2 19730 4.5 894 3.2 638 95DCR 2202C
 305 2X ME AVG 4L 13535M 623F 453P 1564C
 PPA -3927M -101F -141P / YD -3209M -84F -114P
 CDCB PTA 04/01/2022 4RECS 60%R 10%ILE
 -1359M 0.15% -36F 0.01% -48P -236CM\$ -235NM\$ -204FM\$
 1.2PL 1.6LIV 2.9DPR 2.6CCR 1.0HCR 2.88SCS -186GM\$
 0.0MFV 0.1DAB 0.0KET 2.8MAS 0.2MET 0.1RPL 5.47HTI
 AJCA 04/01/2022 PTAT 53%R 0.2 JUI 2.9 JPI 52%R -45
 SIRE: FOREST GLEN AVERY ACTION-ET GJPI -33 4%ILE

SISTER(S):
 SUPER-K ALLSTAR LADONNA 83%
 2-02 305 3 20610 5.9 1219 3.9 808 92DCR 2797C

NEXT DAM:
 SUPER-K COUNCILLER LINDA 90%
 4-02 305 2 15880 5.2 825 3.7 590 98DCR 2041C
 SIRE: GLENHOLME COUNCILLER GJPI -117 2%ILE

4TH DAM:
 JJF BARBERS MISS LILLY 90%
 4-02 305 2 19610 4.9 962 3.8 750 94DCR 2580C



MUSQIE JOEL VILLETТА-ET, E-90%
DAUGHTER OF JOEL



RIVENDALE JOEL KEEP HER SECRET-ET
DAUGHTER OF JOEL

LOT 45 FIVE UNITS OF CONVENTIONAL GUIMO JOEL-ET SEMEN

CDCB GPTA S 04/01/2022 5786DAUS 1433HRDS 6%RIP
 99%R -1671M 0.12% -57F 2%ILE
 99%R 0.10% -42P -543CM\$ -542NM\$ -570FM\$ -543GM\$
 -1.7PL -0.8LIV -0.1DPR 0.0CCR 0.7HCR 3.30SCS
 0.0MFV 0.1DAB 0.6KET 1.0MAS 1.6MET 0.4RPL 3.75HTI
 AJCA 04/01/2022 3178DAUS
 GPTAT 99%R 1.5 GJUI 16.3 GJPI 97%R -112
 ST SR DF RA RW RL FA FU
 1.2 0.8 0.1 H2.8 1.0 P0.9 S1.7 2.7
 RH RUW UC UD TP TL RTR RTS
 0.9 -0.1 1.1 S3.7 C0.7 S0.8 C0.8 B0.8

HASS ACRES LLC OWNER
 EVANSVILLE, WI
 608-295-8504

FERME GUIMO 9119 0264 QUEBEC I BREEDER
 SAINT-GERVAIS, QC

MALE

OFFERING FIVE UNITS OF CONVENTIONAL GUIMO JOEL SEMEN.

ISDK Q IMPULS
 JEDNK000000301592 GTHD BBR 100 JH1F JNSF 236JE3
 CDCB GPTA S 04/01/2022 32824DAUS 3381HRDS 3%RIP
 99%R -502M 0.17% 11F 10%ILE
 99%R 0.11% 5P 61CM\$ 51NM\$ -40FM\$ 132GM\$
 -1.0PL -0.8LIV 1.9DPR 2.4CCR -0.6HCR 3.08SCS
 0.2MFV -0.1DAB 1.3KET -1.6MAS 1.3MET 0.0RPL 0.83HTI
 AJCA 04/01/2022 17920DAUS
 GPTAT 99%R -1.1 GJUI -8.0 GJPI 99%R 22

WOODSTOCK LEMVIG LINDY 90%
 USA 111360167
 TATTOO W505/W505
 DHIA HERD # 93-34-0279 CONTROL # 4505
 1-11 305 2 15040 4.9 736 3.9 586 100DCR 1992C
 3-01 305 2 21290 4.6 989 3.8 802 89DCR 2696C
 305 2X ME AVG 2L 20374M 964F 784P 2632C
 PPA -3083M -69F -50P / YD -2905M -65F -49P
 CDCB PTA 04/01/2022 2RECS 77%R 12%ILE
 -905M 0.08% -28F 0.06% -21P -177CM\$ -181NM\$ -210FM\$
 -0.9PL -0.7LIV 1.1DPR 1.6CCR 1.4HCR 2.98SCS -127GM\$
 0.0MFV 0.2DAB 0.1KET -0.3MAS 0.8MET 0.3RPL 0.98HTI
 AJCA 04/01/2022 PTAT 70%R 0.0 JUI 2.0 JPI 73%R -33

SIRE:
 TOLLENAARS IMPULS LEGAL 233-ET
 USA 061929249 GTHD BBR 100 JH1C JNSC A2A2 29JE3506
 CDCB GPTA S 04/01/2022 13603DAUS 1650HRDS 5%RIP
 99%R -131M -0.07% -21F 8%ILE
 99%R 0.01% -3P 2CM\$ 1NM\$ -3FM\$ 47GM\$
 0.4PL 0.3LIV 1.3DPR 2.2CCR 2.5HCR 3.00SCS
 0.2MFV 0.3DAB 0.9KET -0.6MAS 1.1MET 0.2RPL 3.95HTI
 AJCA 04/01/2022 6043DAUS
 GPTAT 99%R 0.0 GJUI 2.1 GJPI 99%R 10

ROCK ELLA PARAMOUNT-ET
 USA 000663877 GTHD BBR 100 JH1C JNSF 7JE442
 CDCB GPTA S 04/01/2022 17128DAUS 2985HRDS 4%RIP
 99%R -636M 0.01% -29F 4%ILE
 99%R 0.03% -17P -202CM\$ -203NM\$ -211FM\$ -141GM\$
 -1.3PL 0.2LIV 1.5DPR 1.2CCR 0.0HCR 3.05SCS
 0.0MFV 0.3DAB -0.1KET 1.3MAS 0.6MET 0.6RPL 4.09HTI
 AJCA 04/01/2022 8846DAUS
 GPTAT 99%R -0.2 GJUI -7.9 GJPI 99%R -39

DAM:
 FERMAR PARAMOUNT JOY
 JECAN000104419880 GT45K BBR 100 JH1C JNSF
 DHIA HERD # 33-87-0722 CONTROL # 31
 2-00 305 2 15807 5.0 785 4.0 639 CAN 2146C
 3-01 305 2 21400 5.2 1116 4.1 873 CAN 3001C
 4-11 305 2 20860 5.1 1065 3.7 778 CAN 2692C
 8-03 305 2 17130 5.1 870 3.5 594 103DCR 2053C
 305 2X ME AVG 4L 21962M 1112F 848P 2894C

EARLY RISE FIRST PRIZE JESSIE SUP-EX 92-8E (CAN)
 JECAN000008159350
 3-05 305 2 17400 4.9 860 3.8 657 CAN 2273C
 4-07 305 2 19726 4.9 968 3.8 745 CAN 2578C
 CDCB PTA 04/01/2022 ORECS 57%R 4%ILE
 -1521M 0.12% -50F 0.03% -49P -457CM\$ -456NM\$ -440FM\$
 -1.2PL 1.7LIV 2.9DPR 3.3CCR 0.1HCR 3.00SCS -382GM\$
 0.1MFV -0.2DAB -0.2KET 1.3MAS 1.1MET 0.3RPL 2.67HTI
 AJCA 04/01/2022 PTAT 24%R -0.9 JUI -8.0 JPI 53%R -92
 SIRE: BOVI-LACT FIRST PRIZE-ET GJPI -115 2%ILE

7-04 94% 8-07 95%
 ST SR DF RA RW RL FA FU RH RUW UC UD TP TL RTR RTS
 48 48 50 24 48 26 38 46 50 44 28 26 30 38 44 34

CDCB GPTA S 05/03/2022 ORECS 89%R 3%ILE
 -1694M 0.07% -69F 0.10% -42P -526CM\$ -527NM\$ -562FM\$
 -1.2PL 1.6LIV 1.7DPR 1.1CCR -0.5HCR 3.19SCS -497GM\$
 0.0MFV 0.0DAB -0.2KET 1.8MAS 1.3MET 0.5RPL 3.65HTI
 AJCA 05/03/2022 GPTAT 86%R 1.0 GJUI 7.9 GJPI 85%R-106

LOT 46 FIVE UNITS OF CONVENTIONAL GUIMO JOEL-ET SEMEN

HASS ACRES LLC OWNER
 EVANSVILLE, WI
 608-295-8504

FERME GUIMO 9119 0264 QUEBEC I BREEDER
 SAINT-GERVAIS, QC

LOT 47 FIVE UNITS OF CONVENTIONAL GUIMO JOEL-ET SEMEN

HASS ACRES LLC OWNER
 EVANSVILLE, WI
 608-295-8504

FERME GUIMO 9119 0264 QUEBEC I BREEDER
 SAINT-GERVAIS, QC

LOT 48 ROC-BOT CHIEF 12546 {6} JE840003219011878 GT9K

BORN 06/14/2020 P9 BBR 100
 FEMALE EFI 9.1% AMERICAN ID 12546/12546 JH1F JNSF

ROCK BOTTOM DAIRY BREEDER & OWNER
 ALVORD, IA
 712-548-7423

CDCB GPTA S 05/03/2022 ORECS 76%R 99%ILE
 1178M 0.04% 66F -0.01% 40P 813CM\$ 809NM\$ 785FM\$
 5.9PL -0.3LIV 0.0DPR 1.1CCR 2.2HCR 2.93SCS 772GM\$
 -0.1MFV 0.2DAB 0.3KET -2.9MAS 0.0MET -0.1RPL -4.83HTI
 AJCA 05/03/2022 GPTAT 78%R 1.6 GJUI 9.7 GJPI 73%R 164
 ST SR DF RA RW RL FA FU
 -0.8 -1.4 2.7 L1.6 -1.6 S0.5 L0.3 -0.3
 RH RUW UC UD TP TL RTR RTS
 2.6 1.9 2.2 D1.2 C2.2 S1.0 C2.7 B0.5

JX RIVER VALLEY CHECKMATE {5}-ET
 JE840003126479255 GT99K BBR 100 JH1C JNSF 200JE10008
 CDCB GPTA S 04/01/2022 800DAUS 59HRDS 5%RIP
 99%R 1036M 0.01% 52F 67%ILE
 99%R 0.01% 41P 381CM\$ 377NM\$ 332FM\$ 299GM\$
 0.5PL -3.9LIV -3.9DPR -3.7CCR 1.1HCR 3.04SCS
 0.1MFV -0.3DAB -0.1KET -3.2MAS 0.3MET 0.0RPL -5.96HTI
 AJCA 04/01/2022 404DAUS
 GPTAT 98%R 0.3 GJUI -0.4 GJPI 96%R 64

FRESH: 03/19/2022
 SELLING OPEN
 RANKS ON THE TOP 300 JPI HEIFER LIST
 READY TO IVF

JX RIVER VALLEY CHROME CHERITA 1261 {5}-
 JE840003126479388 GT13K BBR 100 JH1F JNSF 90%
 DHIA HERD # 33-87-0722 CONTROL # 1261
 1-10 305 3 16230 4.2 678 4.1 662 101DCR 2009C
 2-10 305 3 16910 5.1 859 3.7 619 103DCR 2141C
 305 2X ME AVG 3L 21257M 1088F 818P 2723C
 PPA 553M 105F 56P / YD 1589M 109F 64P
 CDCB GPTA S 05/03/2022 3RECS 86%R 99%ILE
 828M 0.04% 49F -0.02% 27P 564CM\$ 564NM\$ 554FM\$
 4.0PL 0.9LIV 1.2DPR 1.7CCR 0.4HCR 3.02SCS 564GM\$
 -0.1MFV 0.0DAB 0.2KET 0.4MAS 0.0MET -0.1RPL -0.12HTI
 AJCA 05/03/2022 GPTAT 84%R 1.7 GJUI 11.1 GJPI 81%R 124

SIRE:
 JX RIVER VALLEY CHIEF {6}-ET
 USA 075341195 GT99K BBR 100 JH1F JNSF A2A2 777JE10034
 CDCB GPTA S 04/01/2022 1291DAUS 83HRDS 94%RIP
 99%R 2193M -0.08% 87F 99%ILE
 99%R -0.10% 58P 899CM\$ 903NM\$ 936FM\$ 852GM\$
 5.1PL -1.9LIV -1.1DPR -0.3CCR 1.5HCR 2.93SCS
 0.0MFV -0.2DAB -0.1KET -1.3MAS -0.2MET -0.2RPL -3.49HTI
 AJCA 04/01/2022 564DAUS
 GPTAT 98%R 2.5 GJUI 13.9 GJPI 94%R 187

DP NXLEVEL-ET
 USA 119095209 GT80K BBR 100 JH1F JNSF 200JE1035
 CDCB GPTA S 04/01/2022 1457DAUS 135HRDS 7%RIP
 99%R 861M 0.11% 67F 89%ILE
 99%R 0.07% 48P 504CM\$ 499NM\$ 408FM\$ 409GM\$
 1.6PL -1.7LIV -3.7DPR -2.9CCR 1.5HCR 3.38SCS
 -0.2MFV 0.2DAB 0.6KET -7.7MAS -0.3MET -0.1RPL -13.9HTI
 AJCA 04/01/2022 897DAUS
 GPTAT 99%R 0.2 GJUI -0.6 GJPI 97%R 76

DAM:
 ROC-BOT NXLEVEL 8758 {5}
 JE840003138198129 GT29K BBR 100 JH1F JNSF
 DHIA HERD # 42-60-0851 CONTROL # 8758
 2-08 305 3 18320 5.1 929 4.0 738 95DCR 2513C
 305 2X ME AVG 2L 16206M 836F 630P 2160C
 1-10 70% 3-00 74%
 ST SR DF RA RW RL FA FU RH RUW UC UD TP TL RTR RTS
 34 25 28 32 28 16 28 25 38 33 36 9 28 23 38 34
 PPA 529M 59F 47P / YD 696M 70F 50P
 CDCB GPTA S 05/03/2022 3RECS 82%R 95%ILE
 261M 0.09% 32F 0.05% 20P 380CM\$ 376NM\$ 323FM\$
 2.7PL 0.2LIV 0.1DPR 0.8CCR 1.6HCR 3.12SCS 362GM\$
 -0.1MFV 0.3DAB 0.7KET -3.8MAS 0.3MET 0.1RPL -5.22HTI
 AJCA 05/03/2022 GPTAT 83%R -0.2 GJUI -4.1 GJPI 78%R 67

ROC-BOT DAVID 7621 {4} 82%
 USA 067307621 GT13K BBR 100 JH1F JNSF
 DHIA HERD # 42-60-0851 CONTROL # 7621
 1-08 291 3 11600 5.1 591 3.6 415 96DCR 1434C
 2-08 303 3 18110 5.5 1000 3.6 649 93DCR 2244C
 3-08 283 3 18540 5.5 1015 3.7 690 93DCR 2387C
 4-07 305 3 16560 5.4 888 3.7 611 94DCR 2113C
 305 2X ME AVG 4L 18004M 959F 650P 2248C
 PPA 129M 34F -10P / YD 223M 26F 0P
 CDCB GPTA S 05/03/2022 4RECS 84%R 71%ILE
 -126M 0.11% 17F 0.00% -5P 205CM\$ 202NM\$ 203FM\$
 2.5PL 2.4LIV 0.7DPR 1.0CCR 1.2HCR 2.84SCS 185GM\$
 0.0MFV 0.3DAB 0.9KET 0.9MAS 1.0MET 0.2RPL 4.53HTI
 AJCA 05/03/2022 GPTAT 83%R -0.5 GJUI -2.9 GJPI 79%R 41
 SIRE: SUNSET CANYON DAVID-ET GJPI 30 27%ILE

NEXT DAM:
 ROC-BOT VAUGHN 6409 {3} 77%
 1-08 305 3 16560 5.1 842 3.6 589 95DCR 2036C
 SIRE: ALL LYNNS VAUGHN-ET GJPI 35 27%ILE

4TH DAM:
 ROC-BOT COURVOISIER 4951 {2} 86%
 1-09 288 2 12250 5.2 641 3.6 437 96DCR 1511C

LOT 49 JX ROC-BOT CHIEF 12572 {5} JE840003219011904 GT9K

BORN 06/17/2020 P9 BBR 100
FEMALE EFI 6.6% AMERICAN ID 12572/12572 JH1F JNSF

CDCB GPTA S 05/03/2022 ORECS 75%R 99%ILE
1572M 0.00% 75F -0.01% 55P 677CM\$ 672NM\$ 635FM\$
3.2PL 0.1LIV -1.2DPR -0.5CCR 1.8HCR 2.97SCS 615GM\$
0.0MFV -0.1DAB -0.2KET -0.6MAS 0.0MET 0.0RPL -1.75HTI
AJCA 05/03/2022 GPTAT 77%R 1.6 GJUI 6.1 GJPI 72%R 147
ST SR DF RA RW RL FA FU
0.7 0.8 2.4 H0.9 0.6 S0.1 S0.4 0.3
RH RUW UC UD TP TL RTR RTS
1.8 2.6 1.4 D1.7 C1.6 S0.2 C1.4 B0.9

FRESH: 03/26/2022
SELLING OPEN

91 LBS. MILK ON APRIL TEST
SCC: 198

SIRE:

JX RIVER VALLEY CHIEF {6}-ET
USA 075341195 GT99K BBR 100 JH1F JNSF A2A2 777JE10034
CDCB GPTA S 04/01/2022 1291DAUS 83HRDS 94%RIP
99%R 2193M -0.08% 87F 99%ILE
99%R -0.10% 58P 899CM\$ 903NM\$ 936FM\$ 852GM\$
5.1PL -1.9LIV -1.1DPR -0.3CCR 1.5HCR 2.93SCS
0.0MFV -0.2DAB -0.1KET -1.3MAS -0.2MET -0.2RPL -3.49HTI
AJCA 04/01/2022 564DAUS
GPTAT 98%R 2.5 GJUI 13.9 GJPI 94%R 187

DAM:

JX ROC-BOT LISTOWEL 10549 {4}
JE840003200854519
DHIA HERD # 42-60-0851 CONTROL # 10549
1-09 305 3 12040 5.4 649 4.0 484 93DCR 1676C
305 2X ME AVG 1L 14627M 795F 599P 2074C
2-02 71% 3-05 71%
ST SR DF RA RW RL FA FU RH RUW UC UD TP TL RTR RTS
43 22 27 23 36 14 29 39 12 29 22 13 34 23 17 22
PPA -1113M -32F -4P / YD -1512M -51F -15P
CDCB PTA 04/01/2022 2RECS 57%R 32%ILE
8M -0.01% -1F 0.05% 10P 27CM\$ 21NM\$ -25FM\$
0.7PL -0.1LIV -1.4DPR -0.5CCR -0.3HCR 2.97SCS -28GM\$
0.0MFV 0.3DAB 0.0KET 0.7MAS 0.2MET 0.0RPL 2.65HTI
AJCA 04/01/2022 PTAT 48%R -1.1 JUI -14.1 JPI 49%R -4

ROCK BOTTOM DAIRY
ALVORD, IA
712-548-7423

BREEDER & OWNER

JX RIVER VALLEY CHECKMATE {5}-ET
JE840003126479255 GT99K BBR 100 JH1C JNSF 200JE10008
CDCB GPTA S 04/01/2022 800DAUS 59HRDS 5%RIP

99%R 1036M 0.01% 52F 67%ILE
99%R 0.01% 41P 381CM\$ 377NM\$ 332FM\$ 299GM\$
0.5PL -3.9LIV -3.9DPR -3.7CCR 1.1HCR 3.04SCS
0.1MFV -0.3DAB -0.1KET -3.2MAS 0.3MET 0.0RPL -5.96HTI
AJCA 04/01/2022 404DAUS
GPTAT 98%R 0.3 GJUI -0.4 GJPI 96%R 64

JX RIVER VALLEY CHROME CHERITA 1261 {5}-

JE840003126479388 GT13K BBR 100 JH1F JNSF 90%
DHIA HERD # 33-87-0722 CONTROL # 1261
1-10 305 3 16230 4.2 678 4.1 662 101DCR 2009C
2-10 305 3 16910 5.1 859 3.7 619 103DCR 2141C
305 2X ME AVG 3L 21257M 1088F 818P 2723C
PPA 553M 105F 56P / YD 1589M 109F 64P
CDCB GPTA S 05/03/2022 3RECS 86%R 99%ILE
828M 0.04% 49F -0.02% 27P 564CM\$ 564NM\$ 554FM\$
4.0PL 0.9LIV 1.2DPR 1.7CCR 0.4HCR 3.02SCS 564GM\$
-0.1MFV 0.0DAB 0.2KET 0.4MAS 0.0MET -0.1RPL -0.12HTI
AJCA 05/03/2022 GPTAT 84%R 1.7 GJUI 11.1 GJPI 81%R 124

HILLVIEW LISTOWEL-P

USA 067333440 GT99K BBR 100 JH1F JNSC 200JE1045
CDCB GPTA S 04/01/2022 2081DAUS 162HRDS 3%RIP
99%R 1293M -0.04% 54F 97%ILE
99%R 0.02% 53P 701CM\$ 689NM\$ 616FM\$ 575GM\$
5.1PL 1.0LIV -2.4DPR -1.0CCR 0.5HCR 2.78SCS
0.1MFV 0.6DAB 0.0KET 1.2MAS 0.4MET 0.0RPL 5.96HTI
AJCA 04/01/2022 1380DAUS
GPTAT 99%R 0.3 GJUI -0.4 GJPI 98%R 144

JX BRAEMERE KYROS CASEY {3}

JECAN000012051799
TATTOO A55/19C
DHIA HERD # 42-60-0851 CONTROL # 805
PPA -1927M -129F -61P / YD -1517M -124F -49P
CDCB PTA 04/01/2022 1RECS 52%R 4%ILE
-731M -0.02% -40F 0.02% -22P -451CM\$ -449NM\$ -446FM\$
-2.9PL -1.1LIV -0.9DPR -0.7CCR -2.3HCR 3.08SCS -446GM\$
-0.2MFV -0.1DAB -0.1KET -0.1MAS -0.2MET 0.0RPL -2.82HTI
AJCA 04/01/2022 PTAT 32%R -1.1 JUI -12.4 JPI 45%R-107
SIRE: SUNSET CANYON KYROS-ET GJPI -72 3%ILE

NEXT DAM:

JX BRAEMERE JONES P J CASSIDY {2}
SIRE: JONES PARAMOUNT JONI-ET GJPI -135 1%ILE

4TH DAM:

JX BRAEMERE HALLMARK CASSIE {1}

LOT 50 ROC-BOT CHIEF 12359 JE840003219011691 GT9K

BORN 05/11/2020 P9 BBR 100
 FEMALE EFI 7.7% AMERICAN ID 12359/12359 JH1F JNSF

ROCK BOTTOM DAIRY BREEDER & OWNER
 ALVORD, IA
 712-548-7423

CDCB GPTA S 05/03/2022 ORECS 75%R 99%ILE
 1275M 0.11% 87F -0.01% 44P 801CM\$ 800NM\$ 776FM\$
 5.0PL 0.1LIV -2.2DPR -0.8CCR 2.5HCR 3.09SCS 710GM\$
 0.0MFV 0.0DAB 0.3KET -2.4MAS 0.1MET -0.1RPL -3.84HTI
 AJCA 05/03/2022 GPTAT 76%R 1.8 GJUI 13.0 GJPI 72%R 156
 ST SR DF RA RW RL FA FU
 -0.3 -0.6 1.8 L0.3 -0.8 P0.4 S0.3 1.3
 RH RUW UC UD TP TL RTR RTS
 2.9 1.5 0.9 S0.4 C0.9 S0.4 C0.4 B0.3

JX RIVER VALLEY CHECKMATE {5}-ET
 JE840003126479255 GT99K BBR 100 JH1C JNSF 200JE10008
 CDCB GPTA S 04/01/2022 800DAUS 59HRDS 5%RIP
 99%R 1036M 0.01% 52F 67%ILE
 99%R 0.01% 41P 381CM\$ 377NM\$ 332FM\$ 299GM\$
 0.5PL -3.9LIV -3.9DPR -3.7CCR 1.1HCR 3.04SCS
 0.1MFV -0.3DAB -0.1KET -3.2MAS 0.3MET 0.0RPL -5.96HTI
 AJCA 04/01/2022 404DAUS
 GPTAT 98%R 0.3 GJUI -0.4 GJPI 96%R 64

SELLING FRESH AND OPEN
 RANKS ON THE TOP 300 JPI HEIFER LIST

SIRE:
 JX RIVER VALLEY CHIEF {6}-ET
 USA 075341195 GT99K BBR 100 JH1F JNSF A2A2 777JE10034
 CDCB GPTA S 04/01/2022 1291DAUS 83HRDS 94%RIP
 99%R 2193M -0.08% 87F 99%ILE
 99%R -0.10% 58P 899CM\$ 903NM\$ 936FM\$ 852GM\$
 5.1PL -1.9LIV -1.1DPR -0.3CCR 1.5HCR 2.93SCS
 0.0MFV -0.2DAB -0.1KET -1.3MAS -0.2MET -0.2RPL -3.49HTI
 AJCA 04/01/2022 564DAUS
 GPTAT 98%R 2.5 GJUI 13.9 GJPI 94%R 187

JX RIVER VALLEY CHROME CHERITA 1261 {5}-
 JE840003126479388 GT13K BBR 100 JH1F JNSF 90%
 DHIA HERD # 33-87-0722 CONTROL # 1261
 1-10 305 3 16230 4.2 678 4.1 662 101DCR 2009C
 2-10 305 3 16910 5.1 859 3.7 619 103DCR 2141C
 305 2X ME AVG 3L 21257M 1088F 818P 2723C
 PPA 553M 105F 56P / YD 1589M 109F 64P
 CDCB GPTA S 05/03/2022 3RECS 86%R 99%ILE
 828M 0.04% 49F -0.02% 27P 564CM\$ 564NM\$ 554FM\$
 4.0PL 0.9LIV 1.2DPR 1.7CCR 0.4HCR 3.02SCS 564GM\$
 -0.1MFV 0.0DAB 0.2KET 0.4MAS 0.0MET -0.1RPL -0.12HTI
 AJCA 05/03/2022 GPTAT 84%R 1.7 GJUI 11.1 GJPI 81%R 124

DAM:
 ROC-BOT NXLEVEL 10297
 JE840003150958944
 DHIA HERD # 42-60-0851 CONTROL # 10297
 PPA -374M 122F 10P / YD -45M 185F 18P
 CDCB PTA 04/01/2022 1RECS 49%R 64%ILE
 -11M 0.23% 49F 0.06% 13P 167CM\$ 166NM\$ 113FM\$
 -1.6PL -1.0LIV -2.3DPR -1.2CCR 0.4HCR 3.28SCS 155GM\$
 -0.1MFV 0.1DAB 0.3KET -3.9MAS 0.0MET 0.1RPL -6.91HTI
 PA TYPE -0.7 JUI JPI 42%R 15

DP NXLEVEL-ET
 USA 119095209 GT80K BBR 100 JH1F JNSF 200JE1035
 CDCB GPTA S 04/01/2022 1457DAUS 135HRDS 7%RIP
 99%R 861M 0.11% 67F 89%ILE
 99%R 0.07% 48P 504CM\$ 499NM\$ 408FM\$ 409GM\$
 1.6PL -1.7LIV -3.7DPR -2.9CCR 1.5HCR 3.38SCS
 -0.2MFV 0.2DAB 0.6KET -7.7MAS -0.3MET -0.1RPL -13.9HTI
 AJCA 04/01/2022 897DAUS
 GPTAT 99%R 0.2 GJUI -0.6 GJPI 97%R 76

K-GROVE CANYON BAILEY 66%
 JECAN000012365954
 DHIA HERD # 42-60-0851 CONTROL # 786
 PPA 1160M 132F 64P / YD -267M 73F 11P
 CDCB PTA 04/01/2022 3RECS 54%R 25%ILE
 -666M 0.24% 17F 0.06% -13P -23CM\$ -25NM\$ -55FM\$
 -0.8PL -0.2LIV 0.8DPR 0.4CCR -0.6HCR 3.09SCS 9GM\$
 0.1MFV -0.1DAB 0.0KET -0.1MAS 0.3MET 0.2RPL 0.60HTI
 AJCA 04/01/2022 PTAT 37%R -1.6 JUI -16.0 JPI 42%R -17
 SIRE: SUNSET CANYON INSIGHT-ET GJPI 28 32%ILE

NEXT DAM:
 K-GROVE MOJAVE BUTTON
 SIRE: BLUE MIST MOJAVE-ET GJPI -25 4%ILE
 4TH DAM:
 K-GROVE EDWIN CLOUD

LOT 51 JX ROC-BOT CLAPTON 14131 {5} JE840003241771721 GT9K

BORN 10/08/2021 P9 BBR 100
 FEMALE EFI 8.4% AMERICAN ID 14131/14131 JH1F JNSF

CDCB GPTA S 05/03/2022 ORECS 72%R 99%ILE
 1398M 0.02% 73F -0.02% 47P 752CM\$ 747NM\$ 720FM\$
 5.3PL 0.4LIV -1.1DPR -1.2CCR 0.6HCR 2.89SCS 659GM\$
 0.0MFV 0.3DAB -0.2KET -1.5MAS -0.5MET -0.1RPL -1.74HTI
 AJCA 05/03/2022 GPTAT 75%R 1.3 GJUI 8.9 GJPI 69%R 153
 ST SR DF RA RW RL FA FU
 0.5 -0.2 1.3 L1.4 -0.5 S0.4 S0.3 0.7
 RH RUW UC UD TP TL RTR RTS
 2.0 1.2 1.0 S0.2 C0.5 L0.6 C0.4 B0.9

SELLING OPEN
 RANKS ON THE TOP 300 JPI HEIFER LIST

SIRE:
 JX VIERRA CLAPTON {4}-ET
 JE840003200644122 GT99K BBR 100 JH1F JNSF AZA2 777JE1228
 CDCB GPTA S 04/01/2022 0%RIP
 78%R 1070M 0.13% 80F 96%ILE
 78%R 0.02% 44P 677CM\$ 671NM\$ 615FM\$ 624GM\$
 3.6PL 0.8LIV -0.5DPR -0.5CCR 1.7HCR 3.00SCS
 0.1MFV 0.7DAB 0.2KET -0.2MAS -0.6MET 0.1RPL 0.45HTI
 AJCA 04/01/2022 ODAUS
 GPTAT 80%R 0.4 GJUI -0.2 GJPI 75%R 142

DAM:
 JX ROC-BOT CHIEF 11844 {5}
 JE840003213787189 GT9K BBR 100 JH1F JNSF
 DHIA HERD # 42-60-0851 CONTROL # 11844
 2-01 79%
 ST SR DF RA RW RL FA FU RH RUW UC UD TP TL RTR RTS
 34 24 28 21 24 30 25 34 36 28 30 30 34 23 35 35
 PPA 2860M 117F 98P / YD 1343M 63F 68P
 CDCB GPTA S 05/03/2022 1RECS 79%R 99%ILE
 1000M 0.01% 50F -0.04% 27P 622CM\$ 621NM\$ 630FM\$
 5.4PL 1.3LIV -0.5DPR -0.2CCR 1.8HCR 2.84SCS 547GM\$
 0.1MFV 0.0DAB -0.1KET -0.2MAS -0.4MET -0.1RPL 0.33HTI
 AJCA 05/03/2022 GPTAT 80%R 2.2 GJUI 17.2 GJPI 74%R 131
 RANKS ON THE TOP 1-1/2% LIST FOR JPI

ROCK BOTTOM DAIRY BREEDER & OWNER
 ALVORD, IA
 712-548-7423

PROGENESIS SKYLER-ET
 JECAN00012672209 GT99K BBR 100 JH1F JNSF 200JE1132
 CDCB GPTA S 04/01/2022 1182DAUS 91HRDS 73%RIP
 99%R 1167M 0.23% 107F 93%ILE
 99%R -0.03% 36P 617CM\$ 619NM\$ 619FM\$ 564GM\$
 2.0PL -0.3LIV -1.7DPR -1.2CCR 3.8HCR 3.13SCS
 0.0MFV 0.2DAB 0.5KET -4.5MAS 0.5MET 0.1RPL -6.08HTI
 AJCA 04/01/2022 402DAUS
 GPTAT 97%R 0.5 GJUI -0.3 GJPI 94%R 120
 JX SCHULTZ VANDRELL DEXXIE {3} 78%
 USA 067747155 GT99K BBR 90 JH1F JNSF
 DHIA HERD # 93-24-1105 CONTROL # 7155
 3-00 305 3 25950 4.6 1201 3.7 966 94DCR 3262C
 305 2X ME AVG 1L 26067M 1220F 976P 3306C
 PPA 3525M 206F 169P / YD 3211M 183F 137P
 CDCB GPTA S 05/03/2022 2RECS 86%R 98%ILE
 873M 0.00% 42F 0.02% 37P 484CM\$ 479NM\$ 428FM\$
 2.9PL 1.1LIV -1.0DPR -1.1CCR 0.1HCR 3.00SCS 423GM\$
 0.2MFV 0.9DAB 0.0KET -0.7MAS -1.5MET -0.1RPL 4.29HTI
 AJCA 05/03/2022 GPTAT 83%R 0.8 GJUI 7.9 GJPI 80%R 106

JX RIVER VALLEY CHIEF {6}-ET
 USA 075341195 GT99K BBR 100 JH1F JNSF AZA2 777JE10034
 CDCB GPTA S 04/01/2022 1291DAUS 83HRDS 94%RIP
 99%R 2193M -0.08% 87F 99%ILE
 99%R -0.10% 58P 899CM\$ 903NM\$ 936FM\$ 852GM\$
 5.1PL -1.9LIV -1.1DPR -0.3CCR 1.5HCR 2.93SCS
 0.0MFV -0.2DAB -0.1KET -1.3MAS -0.2MET -0.2RPL -3.49HTI
 AJCA 04/01/2022 564DAUS
 GPTAT 98%R 2.5 GJUI 13.9 GJPI 94%R 187

JX ROC-BOT RUFIO 9956 {4} 83%
 JE840003147921649
 DHIA HERD # 42-60-0851 CONTROL # 9956
 1-10 274 3 13630 4.9 670 3.9 525 91DCR 1801C
 2-09 305 3 16680 5.4 901 3.8 642 95DCR 2222C
 305 2X ME AVG 2L 17298M 906F 679P 2334C
 PPA -59M 32F 6P / YD -138M 21F -3P
 CDCB PTA 04/01/2022 2RECS 59%R 51%ILE
 -183M 0.04% 0F 0.00% -7P 113CM\$ 112NM\$ 116FM\$
 2.3PL 1.8LIV 1.2DPR 1.3CCR 1.2HCR 2.90SCS 105GM\$
 0.0MFV 0.1DAB 0.1KET 0.1MAS -0.3MET -0.1RPL 0.59HTI
 AJCA 04/01/2022 PTAT 50%R 0.5 JUI 6.1 JPI 48%R 26
 SIRE: JX AHLEM RUFIO {3} GJPI 12 14%ILE

NEXT DAM:
 ROC-BOT CHRONICLE 7879 {4} 82%
 2-09 302 3 17370 4.7 808 3.4 597 95DCR 2063C
 SIRE: GABYS CHRONICLE-ET GJPI 17 9%ILE

4TH DAM:
 ROC-BOT BLACKSTONE 5107 {3} 69%
 3-06 301 3 16090 6.2 1003 3.7 602 97DCR 2082C

The following pages contain the group lots from:

Lot 100 - Jazzy Jerseys, Lodi, WI

Lot 101 - Owens Farm Inc., Frederic, WI

Lot 102 - VanDell Jerseys, Sharon, WI

Lot 103 - VanDell Jerseys

Lot 104 - VanDell Jerseys

Join us online at www.CowBuyer.com from May 9-12 and place your bids on these quality consignments from the Heart of Dairyland!



LOT 100A JX JAZZY VANDRELL 8054 {3} JE840003204926073

BORN 03/12/2019
 DHIA HERD # 35-11-0803 CONTROL # 8054
 FEMALE EFI 9.9% AMERICAN ID 8054/8054

2-00 305 2 12910 4.8 615 3.6 464 101DCR 1604C
 305 2X ME AVG 1L 16230M 772F 591P 2044C

2-03 76%
 ST SR DF RA RW RL FA FU RH RUW UC UD TP TL RTR RTS
 42 32 29 37 22 28 22 26 38 22 26 29 26 17 27 28

PPA -799M -26F -26P / YD -1037M -49F -41P
 CDCB PTA 04/01/2022 1RECS 55%R 22%ILE
 -143M -0.01% -9F 0.00% -6P -47CM\$ -46NM\$ -37FM\$
 0.5PL 1.9LIV 0.9DPR 1.5CCR 3.2HCR 3.02SCS -39GM\$
 0.1MFV 0.7DAB -0.5KET 0.3MAS -0.7MET 0.2RPL 3.96HTI
 AJCA 04/01/2022 PTAT 47%R -0.3 JUI -3.0 JPI 47%R -1
 ST SR DF RA RW RL FA FU
 0.8 0.5 0.1 L1.0 0.1 S0.4 L0.4 -0.3
 RH RUW UC UD TP TL RTR RTS
 -0.1 -0.2 0.1 D0.4 W1.1 L0.2 W0.6 C0.5

FRESH: 05/01/2022
 SELLING OPEN
 SELLING AS A GROUP -- LOTS 100A-100E

SISTER(S):
 JX JAZZY JEEZY 6947 {3} 80%
 4-00 305 2 19460 4.9 958 3.4 665 102DCR 2297C

SIRE:
 JX FARIA BROTHERS VANDRELL {2}-ET
 JE840003011609959 GT99K BBR 86 1JE892
 CDCB GPTA M 04/01/2022 14927DAUS 327HRDS 7%RIP
 99%R 445M -0.14% -9F 27%ILE
 99%R 0.01% 19P 155CM\$ 153NM\$ 129FM\$ 164GM\$
 2.3PL 2.6LIV 2.1DPR 2.4CCR 5.7HCR 3.06SCS
 0.2MFV 1.3DAB -0.8KET -1.3MAS -1.6MET 0.2RPL 4.22HTI
 AJCA 04/01/2022 1819DAUS
 GPTAT 99%R 0.3 GJUI 0.9 GJPI 99%R 53M

DAM:
 JAZZY VALIDATE 5112
 JE840003012141079
 DHIA HERD # 35-11-0803 CONTROL # 5112
 1-08 297 2 11470 6.3 723 3.6 413 104DCR 1428C
 2-08 305 2 19610 5.2 1012 3.3 656 101DCR 2266C
 3-08 304 2 13730 4.5 622 3.3 449 98DCR 1550C
 4-08 305 2 18490 4.0 737 3.2 588 101DCR 1990C
 305 2X ME AVG 5L 16447M 805F 544P 1872C
 1-10 72% 3-00 81%
 ST SR DF RA RW RL FA FU RH RUW UC UD TP TL RTR RTS
 33 32 30 27 27 36 23 29 35 40 27 28 32 16 33 26
 PPA -1993M -32F -83P / YD -1300M -10F -52P
 CDCB PTA 04/01/2022 5RECS 65%R 17%ILE
 -556M 0.12% -3F -0.01% -22P -94CM\$ -92NM\$ -69FM\$
 0.6PL 0.6LIV 0.1DPR 0.8CCR 0.4HCR 2.96SCS -104GM\$
 -0.1MFV 0.1DAB -0.1KET 1.9MAS 0.3MET 0.2RPL 2.87HTI
 AJCA 04/01/2022 PTAT 51%R -0.5 JUI -6.8 JPI 54%R -27

ENDRES JAZZY JERSEYS BREEDER & OWNER
 LODI, WI
 608-592-7856

ALL LYNNS LEGAL VISIONARY-ET
 USA 117222740 GT50K BBR 100 JH1C JNSC A2A2 29JE3761
 CDCB GPTA S 04/01/2022 5658DAUS 696HRDS 3%RIP
 99%R 487M -0.09% 5F 43%ILE
 99%R 0.02% 23P 237CM\$ 230NM\$ 188FM\$ 184GM\$
 2.2PL 0.2LIV -1.2DPR 0.8CCR 2.6HCR 2.90SCS
 0.0MFV 0.8DAB 0.8KET -0.2MAS 0.8MET -0.1RPL 4.50HTI
 AJCA 04/01/2022 2211DAUS
 GPTAT 99%R 0.4 GJUI 3.4 GJPI 99%R 56

JX FARIA BROTHERS ACTION DEAN SMITH {1} 92%
 JE840003001860402 GT50K BBR 79
 DHIA HERD # 74-97-4513 CONTROL # 507854
 6-09 295 3 22340 4.9 1093 3.6 798 104DCR 2759C
 7-11 305 2 29240 4.5 1309 3.5 1032 102DCR 3523C
 9-00 275 2 19200 5.1 977 3.7 706 101DCR 2442C
 10-02 305 2 22970 4.7 1091 3.5 810 101DCR 2800C
 305 2X ME AVG 9L 25914M 1172F 905P 3079C
 PPA 3120M 94F 84P / YD 1480M 25F 29P
 CDCB GPTA M 05/03/2022 5RECS 95%R 65%ILE
 471M -0.14% -8F -0.06% 4P 164CM\$ 172NM\$ 224FM\$
 3.5PL 3.1LIV 1.8DPR 1.4CCR 3.6HCR 3.13SCS 147GM\$
 0.6MFV 0.9DAB -0.3KET 0.7MAS -3.8MET -0.6RPL 9.25HTI
 AJCA 05/03/2022 GPTAT 91%R 2.1 GJUI 20.9 GJPI 93%R 52M

ALL LYNNS ECLIPES VALIDATE-P-ET
 USA 117655094 GT50K BBR 100 JH1F JNSF A1A1 29JE3806
 CDCB GPTA S 04/01/2022 118DAUS 44HRDS 3%RIP
 95%R -316M 0.11% 7F 7%ILE
 95%R 0.01% -10P -59CM\$ -56NM\$ -49FM\$ -140GM\$
 0.1PL 1.3LIV -3.2DPR -1.8CCR 1.2HCR 3.14SCS
 -0.1MFV 0.3DAB 0.2KET 0.4MAS 0.2MET 0.1RPL 1.44HTI
 AJCA 04/01/2022 72DAUS
 GPTAT 91%R -0.1 GJUI -7.0 GJPI 91%R -34

NOLA HILL MONTANA ACTRESS 82%
 USA 113800492
 TATTOO HF237/HF237
 DHIA HERD # 35-11-0803 CONTROL # 9559
 3-11 305 2 21040 5.0 1059 3.6 763 102DCR 2638C
 5-00 305 3 24080 5.0 1199 3.3 796 101DCR 2749C
 6-03 305 2 22780 4.9 1125 3.6 816 95DCR 2821C
 7-05 296 2 17580 4.6 803 3.5 615 102DCR 2125C
 8-05 305 2 22220 5.1 1133 3.8 850 102DCR 2941C
 9-06 302 2 17540 5.2 905 3.8 662 102DCR 2290C
 305 2X ME AVG 6L 21084M 1061F 763P 2639C
 PPA 1086M 41F 34P / YD -493M -14F -22P
 CDCB PTA 04/01/2022 5RECS 62%R 17%ILE
 -453M 0.03% -16F -0.01% -19P -100CM\$ -101NM\$ -82FM\$
 0.7PL -0.1LIV 2.1DPR 2.1CCR -0.5HCR 2.81SCS -63GM\$
 -0.1MFV -0.1DAB -0.5KET 1.9MAS 0.4MET 0.3RPL 1.56HTI
 AJCA 04/01/2022 PTAT 47%R -1.1 JUI -11.9 JPI 54%R -21
 SIRE: WINDY WILLOW MONTANA JACE {6} GJPI -19 7%ILE

NEXT DAM:
 NOLA HILL GLASS ACTRESS
 SIRE: WF/L&M BERRETTA GLASS-ET GJPI -72 2%ILE
 4TH DAM:
 NOLA HILL SELECT ACTRESS

LOT 100B JAZZY MAID-RITE 8245 {2} JE840003204926264

BORN 06/30/2019
 DHIA HERD # 35-11-0803 CONTROL # 8245
 FEMALE EFI 7.7% AMERICAN ID 8245/8245

1-09 305 2 14450 5.4 783 3.7 531 101DCR 1836C
 305 2X ME AVG 1L 19271M 1033F 714P 2470C

1-11 75%
 ST SR DF RA RW RL FA FU RH RUW UC UD TP TL RTR RTS
 59 32 28 36 22 39 25 39 34 29 37 32 26 16 28 29

PPA 382M 80F 28P / YD 237M 76F 29P
 CDCB PTA 04/01/2022 1RECS 46%R 16%ILE
 -203M 0.14% 19F 0.05% 4P -109CM\$ -115NM\$ -163FM\$
 -1.4PL -0.5LIV 0.3DPR 1.0CCR 1.8HCR 2.98SCS -114GM\$
 0.2MFV -0.1DAB -0.4KET -1.2MAS -0.4MET -0.2RPL -1.31HTI
 AJCA 04/01/2022 PTAT 35%R -0.7 JUI -1.0 JPI 36%R -2
 ST SR DF RA RW RL FA FU
 4.5 1.9 -0.1 L1.1 1.3 S0.9 S0.1 0.2
 RH RUW UC UD TP TL RTR RTS
 -0.3 0.0 0.5 S0.0 W0.2 L0.0 W0.2 C0.3

SIRE:
 SUNSET CANYON MAID-RITE-ET
 USA 119714531 GT29K BBR 100 JH1F JNSF A2A2 100JE7382
 CDCB GPTA S 04/01/2022 121DAUS 29HRDS 19%RIP
 94%R -850M 0.37% 35F 31%ILE
 94%R 0.17% 3P 185CM\$ 168NM\$ 35FM\$ 180GM\$
 0.6PL 0.3LIV 0.6DPR 1.0CCR 2.8HCR 2.98SCS
 0.1MFV 0.2DAB -0.3KET -0.9MAS 0.6MET 0.2RPL 0.30HTI
 AJCA 04/01/2022 68DAUS
 GPTAT 91%R -0.5 GJUI -6.6 GJPI 88%R 42

DAM:
 JAZZY 5599 {1}
 JE840003012140592
 3-00 305 2 18530 4.5 831 3.0 558 98DCR 1924C
 4-02 305 2 20520 4.2 862 3.1 632 102DCR 2180C
 305 2X ME AVG 3L 19887M 799F 603P 2030C

3-06 79% 4-10 79%
 ST SR DF RA RW RL FA FU RH RUW UC UD TP TL RTR RTS
 44 42 31 25 37 31 23 25 34 32 18 28 23 25 32 31
 CDCB PTA 04/01/2022 0RECS 12%R 8%ILE
 364M -0.09% -1F -0.04% 4P -275CM\$ -272NM\$ -240FM\$
 -3.5PL -1.3LIV 0.7DPR 1.0CCR 0.8HCR 2.97SCS -224GM\$
 0.2MFV -0.3DAB -0.5KET -1.5MAS -1.4MET -0.5RPL -3.40HTI
 AJCA 04/01/2022 PTAT 6%R -1.0 JUI -3.3 JPI 8%R -31

FRESH: 05/01/2022
 SELLING OPEN
 SELLING AS A GROUP -- LOTS 100A-100E

ENDRES JAZZY JERSEYS BREEDER & OWNER
 LODI, WI
 608-592-7856

SUNSET CANYON DIMENSION-ET
 USA 117168914 GT50K BBR 100 JH1F JNSF A2A2 7JE1149
 CDCB GPTA S 04/01/2022 6894DAUS 810HRDS 4%RIP
 99%R -524M 0.24% 25F 17%ILE
 99%R 0.17% 16P 123CM\$ 104NM\$ -47FM\$ 109GM\$
 -0.5PL -0.6LIV -0.3DPR 0.7CCR 3.2HCR 2.92SCS
 0.1MFV 0.2DAB -0.5KET 0.8MAS 0.6MET 0.2RPL 3.01HTI
 AJCA 04/01/2022 2768DAUS
 GPTAT 99%R -0.7 GJUI -5.8 GJPI 99%R 42

SUNSET CANYON DOMINICAN IMP MAID-ET 88%
 USA 118002732 GT8K BBR 100 JH1F JNSF
 TATTOO /C142
 DHIA HERD # 92-23-0452 CONTROL # 2142
 1-08 305 2 19630 5.3 1044 3.5 688 97DCR 2378C
 3-00 305 2 20000 5.5 1097 3.7 734 98DCR 2538C
 4-05 305 2 17750 5.2 917 3.5 619 97DCR 2139C
 5-09 305 2 18910 5.6 1054 3.5 668 93DCR 2309C
 305 2X ME AVG 5L 19746M 1033F 707P 2436C
 PPA 569M 73F 19P / YD 536M 80F 35P
 CDCB GPTA S 05/03/2022 5RECS 90%R 63%ILE
 290M 0.08% 31F 0.03% 17P 166CM\$ 165NM\$ 132FM\$
 -0.1PL 0.5LIV 1.2DPR 1.0CCR 2.1HCR 3.17SCS 197GM\$
 0.2MFV -0.2DAB 0.0KET -1.7MAS 0.8MET 0.1RPL -1.53HTI
 AJCA 05/03/2022 GPTAT 86%R -0.8 GJUI -10.4 GJPI 86%R 37

UR UNKNOWN JERSEY SIRE {0}
 UR UNKNOWN JERSEY DAM {0}

LOT 100C JX JAZZY USAIN BOLT 8104 {4} JE840003204926123

BORN 03/25/2019
 DHIA HERD # 35-11-0803 CONTROL # 8104
 FEMALE EFI 7.6% AMERICAN ID 8104/8104

2-00 305 2 15330 5.9 909 4.0 607 101DCR 2101C
 305 2X ME AVG 1L 19515M 1151F 780P 2701C

2-02 79%
 ST SR DF RA RW RL FA FU RH RUW UC UD TP TL RTR RTS
 39 35 34 29 32 37 28 34 29 27 28 29 37 28 29 28

PPA 183M 149F 54P / YD 235M 167F 65P
 CDCB PTA 04/01/2022 1RECS 55%R 78%ILE
 -368M 0.32% 50F 0.12% 12P 251CM\$ 236NM\$ 125FM\$
 -0.1PL 0.6LIV 1.0DPR 1.1CCR 0.6HCR 2.91SCS 260GM\$
 0.1MFV 0.0DAB -0.9KET 1.8MAS -0.8MET 0.0RPL 2.74HTI
 AJCA 04/01/2022 PTAT 47%R 0.6 JUI 3.6 JPI 47%R 70
 ST SR DF RA RW RL FA FU
 2.0 1.0 0.2 H0.3 0.9 P0.2 S0.9 1.7
 RH RUW UC UD TP TL RTR RTS
 0.1 -0.3 -0.3 S1.8 C0.6 L1.1 W0.1 C1.0

FRESH: 04/21/2022
 SELLING OPEN
 AVERAGING 75 LBS. MILK DAILY (10-DAY AVG.)
 SELLING AS A GROUP -- LOTS 100A-100E

SISTER(S):
 JX JAZZY GOT MAID 7561 {6} 83%
 2-10 305 2 21750 4.1 902 3.6 792 102DCR 2543C
 RANKS 48TH IN THE NATION FOR JPI

SIRE:
 JX FARIA BROTHERS USAIN BOLT {3}
 JE840003135124231 GT99K BBR 90 JH1F JNSF 11JE984
 CDCB GPTA S 04/01/2022 3612DAUS 96HRDS 17%RIP
 99%R -581M 0.30% 33F 12%ILE
 99%R 0.09% -3P 62CM\$ 55NM\$ -12FM\$ 50GM\$
 0.5PL 1.3LIV 1.6DPR 1.3CCR 1.3HCR 3.02SCS
 0.4MFV 0.2DAB -1.4KET 1.9MAS -2.1MET -0.4RPL 5.50HTI
 AJCA 04/01/2022 482DAUS
 GPTAT 98%R 0.5 GJUI 6.8 GJPI 98%R 31

DAM:
 JAZZY ALLSTAR 6642
 JE840003135649535
 DHIA HERD # 35-11-0803 CONTROL # 6642
 1-08 305 2 15960 5.0 798 4.1 658 101DCR 2193C
 2-08 305 2 19190 5.6 1079 4.3 827 102DCR 2866C
 3-10 271 2 16550 5.5 912 3.8 634 100DCR 2194C
 305 2X ME AVG 3L 20841M 1109F 854P 2908C

1-10 77% 3-00 84%
 ST SR DF RA RW RL FA FU RH RUW UC UD TP TL RTR RTS
 27 29 35 31 27 22 28 43 38 47 23 28 32 28 38 36
 PPA 1045M 168F 102P / YD -168M 120F 53P
 CDCB PTA 04/01/2022 3RECS 64%R 93%ILE
 -297M 0.30% 49F 0.13% 16P 362CM\$ 345NM\$ 224FM\$
 0.0PL -0.8LIV 0.2DPR 0.4CCR -0.5HCR 2.87SCS 381GM\$
 -0.1MFV -0.2DAB -0.4KET 1.7MAS 0.4MET 0.4RPL 0.94HTI
 AJCA 04/01/2022 PTAT 54%R 0.6 JUI 6.5 JPI 55%R 86

ENDRES JAZZY JERSEYS BREEDER & OWNER
 LODI, WI
 608-592-7856

JX FARIA BROTHERS TARHEEL {4}-ET
 JE840003012575909 GT80K BBR 92 JH1F JNSF 11JE912
 CDCB GPTA S 04/01/2022 4931DAUS 209HRDS 3%RIP
 99%R -21M 0.12% 24F 17%ILE
 99%R 0.05% 10P 113CM\$ 105NM\$ 52FM\$ 99GM\$
 0.1PL 1.6LIV 1.0DPR 0.1CCR 2.0HCR 2.90SCS
 0.3MFV -0.1DAB -0.8KET 1.4MAS -1.6MET 0.2RPL 3.56HTI
 AJCA 04/01/2022 446DAUS
 GPTAT 98%R 1.6 GJUI 8.6 GJPI 99%R 45

JX FARIA BROTHERS HULK YAYA TOURE {2}-ET 88%
 JE840003011843615 GT50K BBR 88
 DHIA HERD # 74-97-4513 CONTROL # 220433
 1-08 305 2 19000 5.7 1087 3.9 738 100DCR 2554C
 2-11 291 2 18040 6.0 1089 4.0 727 101DCR 2517C
 3-11 273 2 17100 6.2 1060 4.1 694 102DCR 2403C
 4-11 305 2 23760 6.0 1422 4.0 946 102DCR 3275C
 305 2X ME AVG 5L 20718M 1246F 816P 2826C
 PPA 593M 164F 50P / YD -435M 63F -2P
 CDCB GPTA M 05/03/2022 5RECS 91%R 42%ILE
 -395M 0.15% 13F 0.02% -10P 69CM\$ 70NM\$ 66FM\$
 1.9PL 0.3LIV 1.6DPR 1.8CCR 1.5HCR 3.12SCS 73GM\$
 0.2MFV 0.1DAB -0.5KET 0.5MAS -2.2MET -0.3RPL 1.76HTI
 AJCA 05/03/2022 GPTAT 74%R 0.1 GJUI 6.1 GJPI 85%R 17M

SUNSET CANYON ANTHEMS ALLSTAR-ET
 USA 114581918 GT50K BBR 100 JH1F JNSF 11JE654
 CDCB GPTA S 04/01/2022 15687DAUS 941HRDS 4%RIP
 99%R -889M 0.43% 45F 27%ILE
 99%R 0.12% -8P 159CM\$ 145NM\$ 52FM\$ 146GM\$
 -1.0PL -1.9LIV -1.4DPR -1.6CCR -2.1HCR 2.81SCS
 -0.2MFV -0.2DAB 0.1KET 1.8MAS 0.5MET 0.5RPL 0.84HTI
 AJCA 04/01/2022 3465DAUS
 GPTAT 99%R 0.0 GJUI 5.3 GJPI 99%R 30

JAZZY BRUNO 5774 {6} 79%
 JE840003012140417
 DHIA HERD # 35-11-0803 CONTROL # 5774
 1-11 305 2 15320 5.1 787 4.1 623 97DCR 2126C
 305 2X ME AVG 1L 20599M 1036F 833P 2817C
 PPA 182M 69F 62P / YD 22M 79F 58P
 CDCB PTA 04/01/2022 1RECS 59%R 64%ILE
 -253M 0.16% 21F 0.08% 8P 179CM\$ 168NM\$ 92FM\$
 -0.8PL 0.3LIV 1.2DPR 1.8CCR 0.8HCR 2.89SCS 234GM\$
 0.0MFV -0.2DAB -0.9KET 1.5MAS 0.4MET 0.2RPL 0.84HTI
 AJCA 04/01/2022 PTAT 49%R 0.4 JUI 3.2 JPI 51%R 54
 SIRE: BOYD-LEE T BONE BRUNO GJPI 17 14%ILE

NEXT DAM:
 ORTHRIDGE ZUMA CHOWDER {5} 83%
 4-06 305 2 18620 4.9 911 3.7 682 99DCR 2359C
 SIRE: ISDK DJ ZUMA GJPI 77 51%ILE

4TH DAM:
 ORTHRIDGE LOUNESS CRUMPETS {4} 83%
 1-11 183 3 11540 4.9 561 3.4 393 81DCR 1357C

LOT 100D JX JAZZY VISIONARY 7931 {5} JE840003150412075

BORN 01/03/2019
 DHIA HERD # 35-11-0803 CONTROL # 7931
 FEMALE EFI 10.3% AMERICAN ID 7931/7931
 2-03 305 2 14170 5.2 741 3.8 535 101DCR 1851C
 305 2X ME AVG 1L 17372M 905F 662P 2291C

2-05 81%
 ST SR DF RA RW RL FA FU RH RUW UC UD TP TL RTR RTS
 34 31 29 26 31 26 28 33 34 31 34 35 36 26 33 29
 PPA -303M -2F 3P / YD 88M 11F 11P
 CDCB PTA 04/01/2022 1RECS 55%R 48%ILE
 103M -0.04% -4F 0.02% 7P 104CM\$ 99NM\$ 78FM\$
 1.7PL 0.0LIV 0.3DPR 1.0CCR 2.4HCR 2.89SCS 86GM\$
 0.0MFV 0.3DAB 0.3KET 0.7MAS 0.8MET 0.1RPL 3.30HTI
 AJCA 04/01/2022 PTAT 47%R 0.3 JUI 5.2 JPI 48%R 32
 ST SR DF RA RW RL FA FU
 -0.3 0.4 -0.3 L0.5 0.0 P0.3 S0.1 1.3
 RH RUW UC UD TP TL RTR RTS
 0.1 -0.5 0.3 S1.5 C0.5 S0.1 C0.3 C0.1

SISTER(S):
 JX JAZZY HALL 8496 {5} 80%

SIRE:
 ALL LYNN'S LEGAL VISIONARY-ET
 USA 117222740 GT50K BBR 100 JH1C JNSC A2A2 29JE3761
 CDCB GPTA S 04/01/2022 5658DAUS 696HRDS 3%RIP
 99%R 487M -0.09% 5F 43%ILE
 99%R 0.02% 23P 237CM\$ 230NM\$ 188FM\$ 184GM\$
 2.2PL 0.2LIV -1.2DPR 0.8CCR 2.6HCR 2.90SCS
 0.0MFV 0.8DAB 0.8KET -0.2MAS 0.8MET -0.1RPL 4.50HTI
 AJCA 04/01/2022 2211DAUS
 GPTAT 99%R 0.4 GJUI 3.4 GJPI 99%R 56

DAM:
 JX JAZZY DOMINICAN 4944 {4}
 JE840003011169750
 DHIA HERD # 35-11-0803 CONTROL # 4944
 1-11 276 2 11690 4.0 472 3.4 402 103DCR 1312C
 2-10 300 2 18220 3.8 684 3.4 627 102DCR 1964C
 3-09 305 2 19670 4.3 843 3.4 669 98DCR 2274C
 4-09 292 2 21410 3.2 688 3.5 757 102DCR 2154C
 5-09 305 2 21570 3.4 737 3.5 752 102DCR 2224C
 6-09 305 2 18580 4.3 804 3.4 636 102DCR 2166C
 7-09 305 2 17880 3.4 606 3.4 611 102DCR 1817C
 305 2X ME AVG 7L 19482M 731F 672P 2101C

2-01 75% 3-03 88% 3-10 90%
 ST SR DF RA RW RL FA FU RH RUW UC UD TP TL RTR RTS
 42 41 43 26 35 35 39 38 39 35 26 35 26 27 28
 PPA 1124M -47F 22P / YD -101M -42F -7P
 CDCB PTA 04/01/2022 5RECS 65%R 24%ILE
 -180M -0.04% -18F 0.00% -7P -28CM\$ -30NM\$ -27FM\$
 1.8PL -0.1LIV 1.5DPR 0.9CCR 2.3HCR 2.86SCS -34GM\$
 -0.1MFV -0.1DAB -0.3KET 1.5MAS 0.8MET 0.3RPL 1.25HTI
 AJCA 04/01/2022 PTAT 54%R -0.2 JUI 4.3 JPI 55%R 2

SISTER(S):
 JX JAZZY MADDEN 5764 {4} 82%
 4-01 284 2 18310 5.4 985 3.9 714 102DCR 2471C

FRESH: 04/20/2022
 SELLING OPEN
 AVERAGING 67 LBS. MILK DAILY (10-DAY AVG.)
 SELLING AS A GROUP -- LOTS 100A-100E

ENDRES JAZZY JERSEYS BREEDER & OWNER
 LODI, WI
 608-592-7856

TOLLENAARS IMPULS LEGAL 233-ET
 USA 061929249 GTHD BBR 100 JH1C JNSC A2A2 29JE3506
 CDCB GPTA S 04/01/2022 13603DAUS 1650HRDS 5%RIP
 99%R -131M -0.07% -21F 8%ILE
 99%R 0.01% -3P 2CM\$ 1NM\$ -3FM\$ 47GM\$
 0.4PL 0.3LIV 1.3DPR 2.2CCR 2.5HCR 3.00SCS
 0.2MFV 0.3DAB 0.9KET -0.6MAS 1.1MET 0.2RPL 3.95HTI
 AJCA 04/01/2022 6043DAUS
 GPTAT 99%R 0.0 GJUI 2.1 GJPI 99%R 10

D&E PARAMOUNT VIOLET 90%
 USA 067007718 GTHD BBR 100 JH1F JNSF
 TATTOO /D7718
 DHIA HERD # 35-57-0960 CONTROL # 7718
 1-09 305 2 20540 4.6 954 3.3 684 94DCR 2362C
 2-09 305 2 20550 4.5 921 3.4 705 94DCR 2436C
 5-02 305 3 27600 4.2 1167 3.5 953 95DCR 3186C
 305 2X ME AVG 3L 23841M 1059F 813P 2788C
 PPA 3610M 78F 85P / YD 2999M 64F 75P
 CDCB GPTA S 05/03/2022 3RECS 97%R 67%ILE
 1041M -0.15% 18F -0.05% 27P 177CM\$ 182NM\$ 206FM\$
 0.3PL 1.7LIV -3.2DPR -2.2CCR 0.5HCR 3.13SCS 105GM\$
 0.0MFV 0.6DAB 0.6KET -0.3MAS -0.2MET -0.3RPL 2.70HTI
 AJCA 05/03/2022 GPTAT 96%R 0.0 GJUI -5.5 GJPI 96%R 27

SUNSET CANYON DOMINICAN-ET
 USA 117013483 GT50K BBR 100 JH1F JNSF 1JE770
 CDCB GPTA S 04/01/2022 5684DAUS 534HRDS 2%RIP
 99%R 66M 0.04% 11F 23%ILE
 99%R 0.00% 3P 133CM\$ 129NM\$ 119FM\$ 138GM\$
 1.5PL 0.3LIV 1.5DPR 0.8CCR 3.3HCR 2.84SCS
 -0.1MFV 0.0DAB -0.3KET 0.9MAS 1.3MET 0.2RPL 0.77HTI
 AJCA 04/01/2022 1581DAUS
 GPTAT 99%R -1.2 GJUI -11.4 GJPI 99%R 29

JX JAZZY DOMINATE 4079 {3} 79%
 USA 067344079
 DHIA HERD # 35-11-0803 CONTROL # 4079
 1-10 305 2 18050 4.6 827 3.6 658 101DCR 2235C
 3-02 206 2 9910 5.0 498 3.7 362 101DCR 1252C
 305 2X ME AVG 2L 18814M 888F 692P 2352C
 PPA -1881M -98F -56P / YD -1814M -84F -51P
 CDCB PTA 04/01/2022 2RECS 64%R 8%ILE
 -751M 0.04% -28F 0.04% -19P -281CM\$ -282NM\$ -297FM\$
 -1.3PL -1.4LIV -0.1DPR -0.5CCR -0.2HCR 3.04SCS -276GM\$
 0.0MFV -0.2DAB -0.1KET 1.1MAS 0.4MET 0.4RPL 1.27HTI
 AJCA 04/01/2022 PTAT 53%R 0.0 JUI 2.1 JPI 53%R -59
 SIRE: PEARLMONT LOUIE DOMINATE GJPI -36 4%ILE

NEXT DAM:
 JX SHADY OAKS DIAMONDS ELITE {2} 82%
 3-11 305 2 21390 5.3 1124 3.7 787 102DCR 2722C
 SIRE: SC GOLD DUST PARAMOUNT IATOLA-ET GJPI -38 4%ILE
 4TH DAM:
 JX DIAMOND TEE {1} 88%

LOT 100E JX JAZZY USAIN BOLT 8078 {2} JE840003204926097

BORN 03/16/2019
 DHIA HERD # 35-11-0803 CONTROL # 8078
 FEMALE EFI 8.4% AMERICAN ID 8078/8078
 2-01 293 2 13100 6.3 820 4.0 523 101DCR 1811C
 305 2X ME AVG 1L 16947M 1057F 684P 2368C

2-03 84%
 ST SR DF RA RW RL FA FU RH RUW UC UD TP TL RTR RTS
 34 26 36 33 29 33 26 35 39 31 34 34 31 17 33 32
 PPA -718M 95F 6P / YD -793M 112F 14P
 CDCB PTA 04/01/2022 1RECS 55%R 78%ILE
 -268M 0.22% 34F 0.07% 4P 243CM\$ 236NM\$ 180FM\$
 1.7PL 1.8LIV 0.6DPR 0.5CCR 1.3HCR 2.99SCS 220GM\$
 0.2MFV 0.0DAB -0.6KET 1.3MAS -0.8MET -0.2RPL 3.12HTI
 AJCA 04/01/2022 PTAT 47%R 0.8 JUI 6.3 JPI 47%R 57
 ST SR DF RA RW RL FA FU
 1.5 0.3 0.3 H0.1 0.4 P0.3 S0.8 1.6
 RH RUW UC UD TP TL RTR RTS
 0.3 -0.4 -0.1 S1.9 C0.8 S0.6 C0.6 C1.0

SIRE:
 JX FARIA BROTHERS USAIN BOLT {3}
 JE840003135124231 GT99K BBR 90 JH1F JNSF 1JE984
 CDCB GPTA S 04/01/2022 3612DAUS 96HRDS 17%RIP
 99%R -581M 0.30% 33F 12%ILE
 99%R 0.09% -3P 62CM\$ 55NM\$ -12FM\$ 50GM\$
 0.5PL 1.3LIV 1.6DPR 1.3CCR 1.3HCR 3.02SCS
 0.4MFV 0.2DAB -1.4KET 1.9MAS -2.1MET -0.4RPL 5.50HTI
 AJCA 04/01/2022 482DAUS
 GPTAT 98%R 0.5 GJUI 6.8 GJPI 98%R 31

DAM:
 JAZZY DIVIDEND 6430 {1}
 JE840003127936967
 DHIA HERD # 35-11-0803 CONTROL # 6430
 2-00 305 2 15660 4.8 757 3.6 567 101DCR 1960C
 3-01 305 2 19720 4.7 920 3.8 740 102DCR 2499C
 4-03 305 2 20300 4.8 966 3.4 687 102DCR 2373C
 305 2X ME AVG 3L 20482M 971F 739P 2530C

2-03 84% 3-06 84%
 ST SR DF RA RW RL FA FU RH RUW UC UD TP TL RTR RTS
 28 32 38 22 34 20 21 42 29 39 15 23 38 22 46 36
 PPA 1271M 86F 49P / YD 635M 46F 25P
 CDCB PTA 04/01/2022 3RECS 65%R 82%ILE
 299M 0.03% 20F 0.00% 11P 258CM\$ 256NM\$ 245FM\$
 2.2PL 1.0LIV -1.3DPR -0.9CCR 1.3HCR 2.96SCS 200GM\$
 0.0MFV -0.1DAB 0.2KET 0.8MAS 0.4MET 0.1RPL 1.39HTI
 AJCA 04/01/2022 PTAT 54%R 0.5 JUI 3.2 JPI 55%R 47

FRESH: 04/09/2022
 SELLING OPEN
 AVERAGING 73 LBS. MILK DAILY (10-DAY AVG.)
 SELLING AS A GROUP -- LOTS 100A-100E

ENDRES JAZZY JERSEYS BREEDER & OWNER
 LODI, WI
 608-592-7856

JX FARIA BROTHERS TARHEEL {4}-ET
 JE840003012575909 GT80K BBR 92 JH1F JNSF 1JE912
 CDCB GPTA S 04/01/2022 4931DAUS 209HRDS 3%RIP
 99%R -21M 0.12% 24F 17%ILE
 99%R 0.05% 10P 113CM\$ 105NM\$ 52FM\$ 99GM\$
 0.1PL 1.6LIV 1.0DPR 0.1CCR 2.0HCR 2.90SCS
 0.3MFV -0.1DAB -0.8KET 1.4MAS -1.6MET 0.2RPL 3.56HTI
 AJCA 04/01/2022 446DAUS
 GPTAT 98%R 1.6 GJUI 8.6 GJPI 99%R 45

JX FARIA BROTHERS HULK YAYA TOURE {2}-ET 88%
 JE840003011843615 GT50K BBR 88
 DHIA HERD # 74-97-4513 CONTROL # 220433
 1-08 305 2 19000 5.7 1087 3.9 738 100DCR 2554C
 2-11 291 2 18040 6.0 1089 4.0 727 101DCR 2517C
 3-11 273 2 17100 6.2 1060 4.1 694 102DCR 2403C
 4-11 305 2 23760 6.0 1422 4.0 946 102DCR 3275C
 305 2X ME AVG 5L 20718M 1246F 816P 2826C
 PPA 593M 164F 50P / YD -435M 63F -2P
 CDCB GPTA M 05/03/2022 5RECS 91%R 42%ILE
 -395M 0.15% 13F 0.02% -10P 69CM\$ 70NM\$ 66FM\$
 1.9PL 0.3LIV 1.6DPR 1.8CCR 1.5HCR 3.12SCS 73GM\$
 0.2MFV 0.1DAB -0.5KET 0.5MAS -2.2MET -0.3RPL 1.76HTI
 AJCA 05/03/2022 GPTAT 74%R 0.1 GJUI 6.1 GJPI 85%R 17M

SUNSET CANYON DIVIDEND-ET
 USA 117335691 GT50K BBR 100 JH1F JNSF 1JE791
 CDCB GPTA S 04/01/2022 4455DAUS 493HRDS 4%RIP
 99%R 584M -0.05% 18F 78%ILE
 99%R -0.01% 19P 422CM\$ 418NM\$ 405FM\$ 300GM\$
 4.6PL 3.3LIV -2.3DPR -1.2CCR 0.8HCR 2.83SCS
 0.1MFV 0.2DAB 0.6KET 3.3MAS 1.2MET 0.2RPL 8.95HTI
 AJCA 04/01/2022 1540DAUS
 GPTAT 99%R 1.1 GJUI 6.7 GJPI 99%R 81
 UNREGISTERED JERSEY MATERNAL GRANDDAM
 JE840003012140674

LOT 101A JX O.F. LECHE TIFFI {6} USA 067910815

BORN 03/13/2020 TATTOO /W10815 P2
 FEMALE EFI 9.2%

PA 754M 15F 26P
 171CM\$ 168NM\$ 150FM\$
 1.0PL -2.3DPR -1.7CCR -0.4HCR 2.95SCS
 PA TYPE 0.4 JPI 40%R 32
 ST SR DF RA RW RL FA FU
 0.7 0.5 0.7 L0.6 0.0 S0.2 S0.0 0.2
 RH RUW UC UD TP TL RTR RTS
 0.3 0.2 -0.6 S0.4 C0.4 L0.7

FRESH: 04/28/2022
 SELLING OPEN
 SELLING AS A GROUP -- LOTS 101A-101J
 OFFERING CHOICE OF A MINIMUM OF SEVEN ANIMALS FROM THIS GROUP.

SIRE:
 JX ABS TLD LECHE {5}-ET
 JE840003146074477 GT99K BBR 100 JH1F JNSF A1A2 29JE4123
 CDCB GPTA S 04/01/2022 23DAUS 7HRDS 70%RIP
 85%R 1297M -0.14% 31F 54%ILE
 85%R -0.02% 42P 305CM\$ 302NM\$ 284FM\$ 202GM\$
 1.5PL -3.1LIV -3.5DPR -2.6CCR 1.1HCR 2.91SCS
 0.2MFV 0.0DAB 0.3KET -2.5MAS 0.3MET 0.0RPL -1.88HTI
 AJCA 04/01/2022 3DAUS
 GPTAT 81%R 0.6 GJUI -0.7 GJPI 80%R 57

DAM:
 O.F. VIPER TIFFI
 USA 067649547 GT45K BBR 100 JH1F JNSF
 TATTOO /R9547
 DHIA HERD # 35-49-0017 CONTROL # 9547
 2-00 305 2 16790 4.9 816 3.9 658 104DCR 2220C
 305 2X ME AVG 2L 19710M 953F 747P 2532C
 2-02 78%
 ST SR DF RA RW RL FA FU RH RUW UC UD TP TL RTR RTS
 34 25 30 25 30 27 28 34 35 34 16 34 30 20 24 38
 PPA 533M 23F 26P / YD 820M 19F 33P
 CDCB GPTA S 05/03/2022 2RECS 82%R 34%ILE
 211M -0.06% -2F 0.01% 10P 36CM\$ 33NM\$ 15FM\$
 0.4PL 0.6LIV -1.0DPR -0.7CCR -1.9HCR 2.98SCS -5GM\$
 0.0MFV 0.0DAB 0.2KET 0.3MAS 0.2MET 0.1RPL 0.90HTI
 AJCA 05/03/2022 GPTAT 82%R 0.2 GJUI 3.8 GJPI 78%R 7

OWENS FARMS INC BREEDER & OWNER
 FREDERIC, WI
 715-653-2663

JX SCHULTZ VOLCANO HARRIS {4}
 USA 118157731 GT80K BBR 100 JH1F JNSF A1A2 29JE3866
 CDCB GPTA S 04/01/2022 11168DAUS 489HRDS 6%RIP
 99%R 1680M -0.13% 51F 64%ILE
 99%R 0.00% 62P 371CM\$ 365NM\$ 311FM\$ 225GM\$
 -0.3PL -5.9LIV -6.9DPR -5.8CCR 0.1HCR 3.00SCS
 0.1MFV -0.4DAB 0.1KET -3.3MAS 0.9MET -0.1RPL -6.20HTI
 AJCA 04/01/2022 3200DAUS
 GPTAT 99%R 0.1 GJUI -5.5 GJPI 99%R 54
 JX FARIA BROTHERS ST. ROSE OF LIMA {4}-E 80%
 JE840003136549962 GT99K BBR 100 JH1F JNSF
 DHIA HERD # 35-11-0803 CONTROL # 10650
 3-01 305 2 14700 5.0 734 3.7 539 102DCR 1864C
 305 2X ME AVG 1L 16913M 818F 601P 2077C
 PPA -644M -29F -22P / YD -636M -33F -25P
 CDCB GPTA S 05/03/2022 1RECS 85%R 72%ILE
 472M 0.03% 30F 0.01% 20P 207CM\$ 204NM\$ 177FM\$
 1.3PL 1.6LIV -0.4DPR -0.3CCR 0.5HCR 3.00SCS 159GM\$
 0.3MFV 0.3DAB 0.1KET -2.0MAS 0.5MET 0.4RPL 1.43HTI
 AJCA 05/03/2022 GPTAT 84%R 0.2 GJUI -2.5 GJPI 81%R 46

FOREST GLEN VOLCANO VIPER
 USA 067466631 GT80K BBR 100 JH1F JNSF A1A2 29JE3936
 CDCB GPTA S 04/01/2022 739DAUS 120HRDS 8%RIP
 99%R 741M -0.08% 19F 16%ILE
 99%R 0.01% 30P 100CM\$ 97NM\$ 62FM\$ 40GM\$
 -1.0PL -1.9LIV -3.1DPR -2.5CCR -1.2HCR 3.05SCS
 0.0MFV 0.0DAB 0.5KET -0.1MAS 0.4MET -0.2RPL 0.46HTI
 AJCA 04/01/2022 375DAUS
 GPTAT 98%R 1.2 GJUI 11.7 GJPI 96%R 28

O.F. HEADLINE TIFFY 82%
 USA 067277459
 TATTOO /J7459
 DHIA HERD # 35-49-0017 CONTROL # 7459
 1-11 305 2 15830 5.0 799 3.9 620 104DCR 2140C
 3-02 285 2 18430 5.2 958 4.0 731 104DCR 2531C
 4-01 305 2 20040 4.6 924 3.9 776 104DCR 2557C
 5-01 305 2 20680 5.0 1028 4.0 829 104DCR 2798C
 6-01 305 2 21180 4.8 1007 3.8 805 104DCR 2729C
 7-04 233 2 15960 5.0 792 3.6 570 102DCR 1970C
 305 2X ME AVG 6L 20401M 990F 781P 2651C
 PPA 635M 13F 32P / YD -234M -7F 0P
 CDCB PTA 04/01/2022 5RECS 68%R 52%ILE
 -331M 0.02% -12F 0.02% -8P 121CM\$ 117NM\$ 105FM\$
 2.8PL 1.1LIV 2.1DPR 2.0CCR -0.9HCR 2.88SCS 132GM\$
 -0.1MFV 0.2DAB 0.0KET 0.8MAS 0.2MET 0.0RPL 1.37HTI
 AJCA 04/01/2022 PTAT 58%R -0.7 JUI -4.8 JPI 59%R 19
 SIRE: SCHULTZ RESCUE HEADLINE GJPI 2 9%ILE

NEXT DAM:
 O.F. MAXIMUS TIFFY 77%
 5-08 305 2 17050 5.9 1004 4.1 700 103DCR 2424C
 SIRE: SUNSET CANYON MAXIMUS-ET GJPI -24 6%ILE
 4TH DAM:
 O.F. PERIMETER TIFFANY 82%
 6-02 305 2 18850 5.4 1012 3.8 719 102DCR 2488C

LOT 101B O.F. JULIUS MYLA USA 067910843 GT

BORN 04/03/2020 TATTOO /W10843 P2 BBR 100
 FEMALE EFI 8.4% JH1F JNSF

OWENS FARMS INC BREEDER & OWNER
 FREDERIC, WI
 715-653-2663

CDCB GPTA S 05/03/2022 ORECS 75%R 67%ILE
 777M -0.14% 7F -0.02% 23P 181CM\$ 180NM\$ 180FM\$
 1.0PL 0.4LIV -1.8DPR -1.6CCR -0.4HCR 2.95SCS 127GM\$
 0.1MFV 0.2DAB 0.3KET 0.0MAS 0.0MET 0.0RPL 2.28HTI
 AJCA 05/03/2022 GPTAT 78%R 0.0 GJUI 2.7 GJPI 72%R 36
 ST SR DF RA RW RL FA FU
 -0.1 -0.2 -0.1 L0.6 -0.7 P0.1 L0.6 0.3
 RH RUW UC UD TP TL RTR RTS
 0.1 -0.3 0.1 S0.4 C0.3 S0.8 C0.5 B0.1

PROGENESIS MAGNUS-P-ET
 JECAN000109862276 GT99K BBR 100 JH1F JNSF 200JE1075
 CDCB GPTA S 04/01/2022 1052DAUS 70HRDS 33%RIP
 99%R 644M -0.10% 10F 34%ILE
 99%R 0.00% 23P 187CM\$ 185NM\$ 167FM\$ 204GM\$
 -0.1PL -1.5LIV -0.7DPR 0.6CCR 2.4HCR 2.98SCS
 0.1MFV 0.1DAB 0.0KET -3.7MAS 0.1MET -0.4RPL -5.21HTI
 AJCA 04/01/2022 386DAUS
 GPTAT 97%R -0.1 GJUI 0.9 GJPI 95%R 44

FRESH: 03/29/2022
 SELLING OPEN
 SELLING AS A GROUP -- LOTS 101A-101J
 OFFERING CHOICE OF A MINIMUM OF SEVEN ANIMALS FROM THIS GROUP.

O.F. VITO JULES (TWIN) 84%
 USA 067458682
 TATTOO /N8682
 DHIA HERD # 35-49-0017 CONTROL # 8682
 2-07 305 2 21320 4.2 888 3.4 726 104DCR 2425C
 3-07 188 2 16620 3.9 644 3.3 554 98DCR 1797C
 305 2X ME AVG 2L 24534M 993F 838P 2748C
 PPA 4586M 57F 109P / YD 3937M 54F 93P
 CDCB PTA 04/01/2022 2RECS 60%R 47%ILE
 976M -0.16% 11F -0.07% 21P 91CM\$ 96NM\$ 134FM\$
 -1.2PL -0.4LIV -2.6DPR -2.1CCR -1.5HCR 2.99SCS 65GM\$
 -0.1MFV 0.0DAB 0.0KET 0.6MAS -0.3MET 0.3RPL 0.13HTI
 AJCA 04/01/2022 PTAT 53%R -0.4 JUI -10.6 JPI 52%R 7

SIRE:
 O.F. MAGNUS JULIUS
 USA 067198241 GT45K BBR 100 JH1F JNSF
 CDCB GPTA S 05/03/2022 100%RIP
 77%R 995M -0.23% -2F 17%ILE
 77%R -0.07% 22P 100CM\$ 106NM\$ 146FM\$ 94GM\$
 -0.2PL -0.3LIV -1.5DPR -0.3CCR 0.3HCR 3.10SCS
 0.1MFV 0.1DAB 0.1KET -1.6MAS 0.1MET 0.0RPL -1.18HTI
 AJCA 05/03/2022 ODAUS
 GPTAT 80%R -0.1 GJUI -4.9 GJPI 74%R 14

O.F. BALLISTIC GREG
 USA 067198214 GT99K BBR 100 JH1F JNSF A1A2 7JE1490
 CDCB GPTA S 04/01/2022 410DAUS 59HRDS 9%RIP
 98%R 901M -0.07% 27F 86%ILE
 98%R 0.03% 39P 476CM\$ 471NM\$ 417FM\$ 429GM\$
 2.5PL 1.8LIV -1.5DPR -0.6CCR 0.6HCR 3.07SCS
 0.1MFV 0.6DAB 0.1KET 0.3MAS 0.2MET -0.1RPL 4.38HTI
 AJCA 04/01/2022 180DAUS
 GPTAT 96%R 0.3 GJUI 8.5 GJPI 95%R 102

DAM:
 O.F. GREG MYTH
 USA 067649700 GT45K BBR 100 JH1F JNSF
 TATTOO /S9700
 DHIA HERD # 35-49-0017 CONTROL # 9700
 2-10 285 2 17790 4.7 844 3.7 662 104DCR 2268C
 3-09 289 2 18930 5.4 1027 3.9 746 104DCR 2582C
 305 2X ME AVG 2L 20614M 1040F 792P 2715C

O.F. PAUL MYTH 80%
 USA 067458621
 TATTOO /N8621
 DHIA HERD # 35-49-0017 CONTROL # 8621
 1-10 299 2 15120 4.9 740 3.8 579 104DCR 1988C
 2-10 301 2 16780 5.4 904 4.0 665 104DCR 2302C
 3-09 294 2 19300 5.3 1014 3.7 720 104DCR 2491C
 305 2X ME AVG 4L 19405M 974F 730P 2513C
 PPA 566M 49F 24P / YD 419M 32F 13P
 CDCB PTA 04/01/2022 4RECS 65%R 29%ILE
 249M 0.03% 19F -0.01% 7P 2CM\$ 5NM\$ 12FM\$
 -1.5PL -1.9LIV -0.3DPR -1.1CCR -2.0HCR 3.15SCS 28GM\$
 0.0MFV 0.2DAB 0.5KET -2.6MAS 0.3MET 0.0RPL -2.90HTI
 AJCA 04/01/2022 PTAT 55%R -0.2 JUI -2.6 JPI 56%R -3
 SIRE: D&E PAUL-ET GJPI 15 20%ILE

3-06 81% 4-01 81%
 ST SR DF RA RW RL FA FU RH RUW UC UD TP TL RTR RTS
 45 38 27 21 25 20 23 28 36 35 28 24 24 15 39 25
 PPA 1263M 57F 53P / YD 986M 51F 42P
 CDCB GPTA S 05/03/2022 2RECS 82%R 82%ILE
 359M 0.02% 22F 0.02% 18P 263CM\$ 258NM\$ 222FM\$
 2.0PL 1.3LIV -0.6DPR -1.3CCR -1.1HCR 2.95SCS 212GM\$
 0.0MFV 0.4DAB 0.3KET 0.1MAS 0.3MET 0.0RPL 2.47HTI
 AJCA 05/03/2022 GPTAT 83%R -0.4 GJUI 2.7 GJPI 78%R 54

SISTER(S):
 O.F. PLUS MYA {6} 83%
 3-06 305 2 24090 4.7 1128 3.4 812 104DCR 2805C
 NEXT DAM:
 O.F. LOUIE MYLA 79%
 3-01 284 2 19300 5.1 984 3.9 756 104DCR 2617C
 SIRE: TOLLENAARS IMPULS LOUIE 260-ET GJPI 0 9%ILE
 4TH DAM:
 O.F. BLACKSTONE MYLA

SISTER(S):
 O.F. CHARMER MYTH 82%
 2-05 288 2 16860 6.0 1019 3.8 644 104DCR 2228C

LOT 101C JX O.F. TRADITION VICKI {6} USA 067910857 GT

BORN 04/11/2020 TATTOO /W10857 P5 BBR 100
 FEMALE EFI 7.4% JH1F JNSF

OWENS FARMS INC BREEDER & OWNER
 FREDERIC, WI
 715-653-2663

CDCB GPTA S 05/03/2022 ORECS 77%R 87%ILE
 592M -0.07% 13F 0.05% 33P 296CM\$ 288NM\$ 216FM\$
 1.8PL -1.6LIV -1.5DPR 0.0CCR 0.8HCR 2.98SCS 248GM\$
 0.0MFV -0.1DAB 0.1KET 0.3MAS 0.5MET -0.3RPL 0.18HTI
 AJCA 05/03/2022 GPTAT 78%R 0.3 GJUI -2.8 GJPI 74%R 58
 ST SR DF RA RW RL FA FU
 -1.4 -0.4 0.5 H1.0 -0.4 P0.4 L0.1 -0.3
 RH RUW UC UD TP TL RTR RTS
 -0.4 0.1 -0.4 D0.6 C0.4 S0.1 C0.5 C0.3

JX SCHULTZ VOLCANO HARRIS {4}
 USA 118157731 GT80K BBR 100 JH1F JNSF A1A2 29JE3866
 CDCB GPTA S 04/01/2022 11168DAUS 489HRDS 6%RIP
 99%R 1680M -0.13% 51F 64%ILE
 99%R 0.00% 62P 371CM\$ 365NM\$ 311FM\$ 225GM\$
 -0.3PL -5.9LIV -6.9DPR -5.8CCR 0.1HCR 3.00SCS
 0.1MFV -0.4DAB 0.1KET -3.3MAS 0.9MET -0.1RPL -6.20HTI
 AJCA 04/01/2022 3200DAUS
 GPTAT 99%R 0.1 GJUI -5.5 GJPI 99%R 54

FRESH: 04/04/2022
 SELLING OPEN
 SELLING AS A GROUP -- LOTS 101A-101J
 OFFERING CHOICE OF A MINIMUM OF SEVEN ANIMALS FROM THIS GROUP.

HILMAR CRITIC 38853 {5}-P
 USA 067438853 GT6K BBR 100 JH1F JNSF
 DHIA HERD # 92-20-0295 CONTROL # 38853
 1-10 305 3 17350 4.2 730 3.5 605 96DCR 2006C
 3-00 305 3 21900 4.3 945 3.5 776 90DCR 2587C
 4-05 305 3 26130 4.0 1042 3.5 906 91DCR 2923C
 5-09 305 3 20040 4.0 796 3.6 722 86DCR 2276C
 305 2X ME AVG 4L 20652M 869F 745P 2424C
 PPA -236M -51F -2P / YD -201M -30F 10P
 CDCB GPTA S 05/03/2022 4RECS 89%R 63%ILE
 209M -0.12% -15F 0.02% 12P 168CM\$ 165NM\$ 140FM\$
 2.1PL 1.6LIV 1.0DPR 2.0CCR 1.4HCR 3.05SCS 177GM\$
 -0.2MFV 0.1DAB 0.2KET 0.3MAS 0.5MET 0.0RPL -0.60HTI
 AJCA 05/03/2022 GPTAT 85%R 0.8 GJUI 7.5 GJPI 84%R 40

SIRE:
 JX GENERATIONS TRADITION {5}-P (TWIN)
 USA 067289342 GT99K BBR 100 JH1F JNSF A1A2 29JE4045
 CDCB GPTA S 04/01/2022 270DAUS 61HRDS 25%RIP
 97%R 1206M -0.14% 28F 58%ILE
 97%R 0.03% 51P 328CM\$ 321NM\$ 253FM\$ 225GM\$
 1.0PL -2.7LIV -3.9DPR -3.0CCR -0.6HCR 3.04SCS
 0.0MFV -0.2DAB -0.1KET -1.3MAS 0.5MET -0.2RPL -3.25HTI
 AJCA 04/01/2022 124DAUS
 GPTAT 94%R 0.2 GJUI -2.8 GJPI 92%R 56

AHLEM AXIS BANCROFT-ET
 USA 073409475 GT99K BBR 100 JH1F JNSF A2A2 29JE3991
 CDCB GPTA S 04/01/2022 1989DAUS 255HRDS 11%RIP
 99%R 1028M -0.11% 26F 85%ILE
 99%R 0.00% 37P 463CM\$ 461NM\$ 434FM\$ 422GM\$
 3.0PL 0.6LIV -0.6DPR 0.1CCR 2.5HCR 3.05SCS
 0.2MFV 0.2DAB -0.3KET -0.5MAS 1.1MET -0.4RPL 1.79HTI
 AJCA 04/01/2022 1005DAUS
 GPTAT 99%R 1.5 GJUI 8.4 GJPI 97%R 99

DAM:
 O.F. BANCROFT VICKI
 USA 067910024
 TATTOO /T10024
 DHIA HERD # 35-49-0017 CONTROL # 10024
 2-00 201 2 11310 3.6 406 3.6 404 101DCR 1211C
 305 2X ME AVG 1L 19582M 714F 722P 2147C
 PPA -167M -146F 8P / YD -517M -193F -6P
 CDCB PTA 04/01/2022 1RECS 53%R 44%ILE
 426M -0.16% -14F 0.02% 19P 83CM\$ 81NM\$ 53FM\$
 0.7PL -0.6LIV -1.3DPR -0.7CCR 0.5HCR 3.03SCS 48GM\$
 0.1MFV 0.0DAB 0.0KET -0.5MAS 0.8MET -0.2RPL 0.28HTI
 PA TYPE 0.8 JUI JPI 44%R 46

O.F. VIPER VICKI 82%
 USA 067649229 GT45K BBR 100 JH1F JNSF
 TATTOO /R9229
 DHIA HERD # 35-49-0017 CONTROL # 9229
 1-11 305 2 15960 4.8 770 3.9 629 104DCR 2107C
 3-01 305 2 16380 5.1 832 4.0 654 104DCR 2240C
 4-03 273 2 18590 4.9 907 3.8 705 103DCR 2429C
 305 2X ME AVG 3L 20052M 979F 781P 2652C
 PPA -912M -48F -8P / YD -445M -42F 5P
 CDCB GPTA S 05/03/2022 3RECS 83%R 25%ILE
 22M 0.00% 2F 0.05% 11P -15CM\$ -20NM\$ -68FM\$
 -1.6PL -1.9LIV -2.0DPR -1.4CCR -1.3HCR 3.01SCS -31GM\$
 0.0MFV -0.2DAB 0.3KET -0.5MAS 0.4MET -0.1RPL -1.33HTI
 AJCA 05/03/2022 GPTAT 83%R 0.1 GJUI -2.4 GJPI 78%R -8
 SIRE: FOREST GLEN VOLCANO VIPER GJPI 28 16%ILE

SISTER(S):
 O.F. MASTERS VICKI 84%
 NEXT DAM:
 O.F. JOSKIN VICKI {6} 80%
 3-10 305 2 20230 5.0 1003 4.4 890 97DCR 2848C
 SIRE: ISNZ TIRONUI OM JOSKIN {5} JPI -45 3%ILE
 4TH DAM:
 O.F. KOMMANDER VICTORIA 81%
 1-11 219 2 8670 4.8 417 4.1 356 101DCR 1163C

LOT 101D O.F. STEVE COLLEEN USA 067910858 GT

BORN 04/11/2020 TATTOO /W10858 P4 BBR 100
 FEMALE EFI 8.3% JH1C JNSF

OWENS FARMS INC BREEDER & OWNER
 FREDERIC, WI
 715-653-2663

CDCB GPTA S 05/03/2022 ORECS 77%R 91%ILE
 104M 0.18% 43F 0.08% 21P 334CM\$ 325NM\$ 241FM\$
 2.2PL 0.8LIV -2.7DPR -2.0CCR 0.5HCR 3.01SCS 227GM\$
 0.0MFV 0.0DAB -0.3KET 1.8MAS 0.5MET 0.1RPL 3.00HTI
 AJCA 05/03/2022 GPTAT 80%R 0.2 GJUI -4.6 GJPI 75%R 56
 ST SR DF RA RW RL FA FU
 0.4 -0.2 0.1 L0.2 -0.1 S1.0 L0.8 -0.5
 RH RUW UC UD TP TL RTR RTS
 -0.4 -0.4 0.6 D0.6 W0.7 L0.6 W0.2 C0.6

ALL LYNN'S VALENTINO IRWIN-ET
 USA 117423084 GT50K BBR 100 JH1C JNSF A2A2 7JE1163
 CDCB GPTA S 04/01/2022 4421DAUS 882HRDS 3%RIP
 99%R -24M -0.01% -4F 18%ILE
 99%R -0.01% -3P 116CM\$ 115NM\$ 123FM\$ 1GM\$
 3.0PL 1.2LIV -2.5DPR -2.4CCR 1.5HCR 2.91SCS
 0.2MFV -0.1DAB 0.0KET 1.6MAS 0.0MET 0.5RPL 4.65HTI
 AJCA 04/01/2022 2597DAUS
 GPTAT 99%R 0.9 GJUI 12.3 GJPI 99%R 13

FRESH: 03/07/2022
 SELLING OPEN
 SELLING AS A GROUP -- LOTS 101A-101J
 OFFERING CHOICE OF A MINIMUM OF SEVEN ANIMALS FROM THIS GROUP.

CDP DOMINICAN IMPULS R626-ET 86%
 JE840003002447518 GT BBR 100 JH1F JNSF
 TATTOO /R626
 DHIA HERD # 93-24-0331 CONTROL # 626
 3-03 285 3 19540 5.1 989 3.8 748 92DCR 2588C
 4-03 305 3 23360 5.1 1193 3.9 901 94DCR 3118C
 5-06 270 3 20770 5.2 1077 3.8 793 92DCR 2744C
 6-05 198 3 13930 4.9 682 3.9 542 84DCR 1844C
 305 2X ME AVG 5L 19540M 1016F 758P 2624C
 PPA -258M 81F 34P / YD 363M 110F 54P
 CDCB GPTA S 05/03/2022 5RECS 89%R 94%ILE
 560M 0.13% 56F 0.05% 32P 361CM\$ 355NM\$ 286FM\$
 0.3PL -0.1LIV -0.9DPR -0.1CCR 1.4HCR 3.09SCS 342GM\$
 0.1MFV 0.0DAB 0.1KET -0.6MAS 1.0MET -0.1RPL 0.36HTI
 AJCA 05/03/2022 GPTAT 86%R 0.1 GJUI -3.4 GJPI 86%R 79

SIRE:
 CDF IRWIN STEVE
 JE840003006436334 GT80K BBR 100 JH1C JNSF A2A2 11JE1259
 CDCB GPTA S 04/01/2022 2991DAUS 135HRDS 31%RIP
 99%R 509M 0.30% 90F 93%ILE
 99%R 0.09% 38P 654CM\$ 643NM\$ 540FM\$ 503GM\$
 3.6PL 1.2LIV -3.9DPR -3.2CCR 0.9HCR 3.09SCS
 0.1MFV -0.2DAB -0.5KET 1.3MAS 0.4MET 0.2RPL 2.00HTI
 AJCA 04/01/2022 1344DAUS
 GPTAT 99%R 0.9 GJUI 3.1 GJPI 98%R 118

OAKLANE DAZZLER DISCO 2127-ET
 USA 067742127 GT99K BBR 100 JH1F JNSF A1A2 7JE1528
 CDCB GPTA S 04/01/2022 8397DAUS 468HRDS 28%RIP
 99%R -261M 0.01% -10F 8%ILE
 99%R 0.00% -10P 5CM\$ 6NM\$ 14FM\$ -83GM\$
 2.2PL 3.1LIV -1.4DPR -0.8CCR 1.5HCR 2.96SCS
 0.1MFV 0.4DAB 0.3KET 0.0MAS 0.3MET -0.1RPL 3.23HTI
 AJCA 04/01/2022 3667DAUS
 GPTAT 99%R 1.4 GJUI 11.5 GJPI 99%R -4

DAM:
 O.F. DISCO COLLEEN
 USA 067910095
 TATTOO /T10095
 DHIA HERD # 35-49-0017 CONTROL # 10095
 1-11 305 2 18270 4.8 881 3.7 677 104DCR 2342C
 305 2X ME AVG 2L 20737M 1010F 784P 2702C
 2-06 80%
 ST SR DF RA RW RL FA FU RH RUW UC UD TP TL RTR RTS
 29 28 32 35 38 26 25 19 33 38 26 28 26 22 26 28
 PPA 1012M 49F 41P / YD 1114M 52F 52P
 CDCB PTA 04/01/2022 2RECS 56%R 57%ILE
 143M 0.02% 12F 0.02% 10P 141CM\$ 139NM\$ 113FM\$
 1.9PL 1.3LIV -1.5DPR -1.3CCR -0.2HCR 3.04SCS 63GM\$
 0.1MFV 0.3DAB 0.4KET 0.6MAS -0.3MET 0.0RPL 3.81HTI
 AJCA 04/01/2022 PTAT 46%R 0.2 JUI -4.7 JPI 47%R 18

O.F. KASPER COLLEEN 82%
 USA 067649322
 TATTOO /R9322
 DHIA HERD # 35-49-0017 CONTROL # 9322
 1-11 300 2 16060 5.5 876 4.0 644 104DCR 2230C
 2-10 305 2 20040 5.5 1096 4.0 805 104DCR 2787C
 3-11 305 2 20970 5.5 1145 4.1 851 104DCR 2947C
 305 2X ME AVG 4L 20463M 1117F 831P 2877C
 PPA 671M 113F 62P / YD 481M 72F 42P
 CDCB PTA 04/01/2022 4RECS 59%R 39%ILE
 278M 0.06% 27F 0.04% 19P 60CM\$ 57NM\$ 12FM\$
 -1.1PL -0.6LIV -1.8DPR -2.0CCR -1.9HCR 3.15SCS 21GM\$
 0.0MFV 0.1DAB 0.3KET 0.8MAS 0.2MET 0.0RPL 2.29HTI
 AJCA 04/01/2022 PTAT 48%R -0.7 JUI -11.0 JPI 48%R 5
 SIRE: O.F. VITO KASPAR GJPI -28 4%ILE

SISTER(S):
 O.F. KALAHARI CHLOE 87%
 2-09 289 2 15140 6.1 928 4.3 654 104DCR 2266C

NEXT DAM:
 O.F. PAUL COLENA 82%
 5-04 305 2 22430 5.6 1255 3.9 867 104DCR 3001C
 SIRE: D&E PAUL-ET GJPI 15 20%ILE

4TH DAM:
 O.F. MILITIA COLENA 83%
 4-00 305 2 17110 5.4 919 4.1 694 104DCR 2403C

LOT 101E O.F. GREG MARIGOLD USA 067910863

BORN 04/14/2020 TATTOO /W10863 P4
 FEMALE EFI 7.8%

PA 453M 11F 22P
 286CM\$ 282NM\$ 245FM\$
 2.6PL -1.2DPR -0.3CCR 0.3HCR 3.02SCS
 PA TYPE 0.2 JPI 37%R 56
 ST SR DF RA RW RL FA FU
 -0.2 -0.8 0.9 L2.0 -0.9 S1.0 L0.7 -0.3
 RH RUW UC UD TP TL RTR RTS
 0.6 0.0 0.5 S0.0 C1.8 S0.9

FRESH: 04/01/2022
 SELLING OPEN
 SELLING AS A GROUP -- LOTS 101A-101J
 OFFERING CHOICE OF A MINIMUM OF SEVEN ANIMALS FROM THIS GROUP.

SISTER(S):
 O.F. OLIVER MARIGOLD 85%
 2-10 305 2 17240 4.4 762 3.6 614 104DCR 2070C

SIRE:
 O.F. BALLISTIC GREG
 USA 067198214 GT99K BBR 100 JH1F JNSF A1A2 7JE1490
 CDCB GPTA S 04/01/2022 410DAUS 59HRDS 9%RIP
 98%R 901M -0.07% 27F 86%ILE
 98%R 0.03% 39P 476CM\$ 471NM\$ 417FM\$ 429GM\$
 2.5PL 1.8LIV -1.5DPR -0.6CCR 0.6HCR 3.07SCS
 0.1MFV 0.6DAB 0.1KET 0.3MAS 0.2MET -0.1RPL 4.38HTI
 AJCA 04/01/2022 180DAUS
 GPTAT 96%R 0.3 GJUI 8.5 GJPI 95%R 102

DAM:
 O.F. VIPER MARIGOLD
 USA 067649185
 TATTOO /R9185
 DHIA HERD # 35-49-0017 CONTROL # 9185
 2-02 305 2 19360 4.5 867 3.7 713 104DCR 2376C
 3-02 295 2 19600 4.7 918 3.7 722 104DCR 2470C
 4-02 305 2 19940 4.9 968 3.7 747 104DCR 2584C
 5-02 305 2 20690 4.8 984 3.7 761 104DCR 2629C
 305 2X ME AVG 4L 22021M 1030F 815P 2778C

2-11 77% 3-06 77%
 ST SR DF RA RW RL FA FU RH RUW UC UD TP TL RTR RTS
 37 39 35 37 23 37 18 14 37 34 36 17 27 27 38 34
 PPA 799M OF 23P / YD 426M -9F 17P
 CDCB PTA 04/01/2022 4RECS 63%R 46%ILE
 5M -0.03% -6F 0.02% 4P 95CM\$ 92NM\$ 72FM\$
 2.7PL -0.9LIV -0.8DPR 0.1CCR 0.0HCR 2.96SCS 35GM\$
 0.0MFV -0.3DAB 0.4KET 1.4MAS 0.5MET 0.0RPL 1.75HTI
 AJCA 04/01/2022 PTAT 54%R 0.1 JUI -2.1 JPI 54%R 10

SISTER(S):
 JX O.F. GOLDA MARIGOLD {4} 80%
 5-05 305 2 18720 5.9 1105 4.2 787 104DCR 2727C

OWENS FARMS INC
 FREDERIC, WI
 715-653-2663

BREEDER & OWNER

DP BALLISTIC
 USA 067431552 GT50K BBR 100 JH1F JNSF A1A2 7JE1336
 CDCB GPTA S 04/01/2022 1217DAUS 172HRDS 5%RIP
 99%R -103M 0.19% 35F 68%ILE
 99%R 0.02% OP 380CM\$ 379NM\$ 367FM\$ 314GM\$
 3.5PL 2.1LIV -1.2DPR -1.2CCR -2.5HCR 3.06SCS
 0.1MFV 0.6DAB 0.2KET -0.1MAS 0.4MET -0.2RPL 3.82HTI
 AJCA 04/01/2022 329DAUS
 GPTAT 98%R 1.3 GJUI 15.1 GJPI 98%R 64

O.F. DIMENSION GRETA 83%
 USA 067458067 GT8K BBR 100 JH1F JNSF
 TATTOO /L8067
 DHIA HERD # 35-49-0017 CONTROL # 8067
 2-10 283 2 19750 4.1 816 3.9 775 104DCR 2385C
 3-09 305 2 21970 4.5 985 4.1 892 104DCR 2819C
 5-00 292 2 23360 4.3 1004 3.8 896 104DCR 2853C
 5-11 305 2 24360 4.2 1033 3.8 928 104DCR 2944C
 305 2X ME AVG 5L 24573M 1012F 932P 2916C
 PPA 4161M 8F 150P / YD 2782M 3F 108P
 CDCB GPTA S 05/03/2022 5RECS 86%R 82%ILE
 109M -0.27% -8F -0.01% 38P 257CM\$ 256NM\$ 232FM\$
 1.3PL 0.6LIV -1.4DPR -0.5CCR 1.1HCR 3.04SCS 230GM\$
 0.0MFV 0.3DAB -0.1KET -0.3MAS 0.5MET 0.1RPL 0.95HTI
 AJCA 05/03/2022 GPTAT 83%R -0.6 GJUI -4.5 GJPI 82%R 51

FOREST GLEN VOLCANO VIPER
 USA 067466631 GT80K BBR 100 JH1F JNSF A1A2 29JE3936
 CDCB GPTA S 04/01/2022 739DAUS 120HRDS 8%RIP
 99%R 741M -0.08% 19F 16%ILE
 99%R 0.01% 30P 100CM\$ 97NM\$ 62FM\$ 40GM\$
 -1.0PL -1.9LIV -3.1DPR -2.5CCR -1.2HCR 3.05SCS
 0.0MFV 0.0DAB 0.5KET -0.1MAS 0.4MET -0.2RPL 0.46HTI
 AJCA 04/01/2022 375DAUS
 GPTAT 98%R 1.2 GJUI 11.7 GJPI 96%R 28

O.F. HOVBORG MARINA 90%
 USA 067277238
 TATTOO /J7238

DHIA HERD # 35-49-0017 CONTROL # 7238
 2-00 294 2 12980 5.0 655 4.1 536 102DCR 1794C
 2-11 298 2 16990 5.5 940 4.2 720 104DCR 2495C
 3-11 301 2 16800 5.6 941 4.1 694 104DCR 2404C
 4-10 290 2 14720 5.9 875 4.2 619 104DCR 2144C
 5-10 293 2 16670 5.8 969 4.1 685 104DCR 2372C
 6-09 293 2 17090 5.7 977 4.1 695 104DCR 2407C
 7-08 305 2 16620 5.4 899 4.3 708 104DCR 2425C
 8-11 295 2 17880 5.5 978 3.8 673 104DCR 2328C
 9-10 305 2 18630 5.4 1012 4.2 782 104DCR 2708C
 10-10 305 2 18850 5.5 1046 4.0 753 104DCR 2607C
 305 2X ME AVG 10L 17618M 987F 726P 2504C
 PPA -2986M -35F -53P / YD -2174M -20F -38P
 CDCB PTA 04/01/2022 5RECS 67%R 27%ILE
 -1021M 0.19% -10F 0.09% -19P -2CM\$ -10NM\$ -65FM\$
 2.7PL 0.2LIV 0.8DPR 1.9CCR 1.1HCR 2.97SCS -34GM\$
 0.0MFV -0.4DAB -0.2KET 1.5MAS -0.3MET 0.1RPL 0.51HTI
 AJCA 04/01/2022 PTAT 58%R 0.0 JUI -3.2 JPI 57%R -10
 SIRE: ISDK DJ HOVBORG GJPI -10 7%ILE

SISTER(S):
 O.F. GILLER MARINA 85%
 3-02 305 2 16150 5.2 834 3.9 635 104DCR 2198C
 O.F. ABILENE MAREN 84%
 3-10 291 2 19910 5.3 1054 3.9 786 104DCR 2721C
 O.F. RILEY MARINA 82%
 4-11 305 2 23020 4.4 1008 3.5 806 104DCR 2729C

NEXT DAM:
 O.F. IATOLA MARINA 91%
 4-10 305 2 21840 4.4 961 3.6 776 104DCR 2613C
 SIRE: SC GOLD DUST PARAMOUNT IATOLA-ET GJPI -38 4%ILE

4TH DAM:
 O.F. FLOWER P MARIE 80%
 5-05 305 2 22970 3.8 868 3.4 785 102DCR 2477C

LOT 101F O.F. TEXAS VERNA USA 067910909 GT

BORN 05/15/2020 TATTOO /W10909 P1 BBR 100
 FEMALE EFI 8.6% JH1F JNSF

CDCB GPTA S 05/03/2022 ORECS 78%R 38%ILE
 -557M 0.01% -24F 0.02% -16P 53CM\$ 52NM\$ 48FM\$
 2.0PL -0.8LIV 0.0DPR -0.5CCR 0.2HCR 2.98SCS 45GM\$
 0.1MFV -0.1DAB 0.0KET 0.9MAS 0.8MET 0.2RPL 2.52HTI
 AJCA 05/03/2022 GPTAT 80%R 1.5 GJUI 17.7 GJPI 75%R 4
 ST SR DF RA RW RL FA FU
 -1.1 -2.0 0.9 L0.1 -1.4 P1.0 S0.6 2.2
 RH RUW UC UD TP TL RTR RTS
 2.5 0.4 0.3 S2.9 C1.2 S0.8 C1.3 C0.1

FRESH: 04/11/2022
 SELLING OPEN
 SELLING AS A GROUP -- LOTS 101A-101J
 OFFERING CHOICE OF A MINIMUM OF SEVEN ANIMALS FROM THIS GROUP.

SIRE:
 HEARTLAND IRWIN TEXAS-ET
 USA 067312531 GT80K BBR 100 JH1F JNSF A2A2 7JE1354
 CDCB GPTA S 04/01/2022 7283DAUS 693HRDS 10%RIP
 99%R 50M -0.13% -26F 18%ILE
 99%R 0.01% 3P 118CM\$ 117NM\$ 111FM\$ 55GM\$
 2.7PL -1.0LIV -1.6DPR -2.0CCR 2.4HCR 3.03SCS
 0.2MFV -0.2DAB 0.1KET 1.5MAS 1.2MET 0.7RPL 4.68HTI
 AJCA 04/01/2022 2204DAUS
 GPTAT 99%R 1.9 GJUI 20.8 GJPI 99%R 19

DAM:
 O.F. BALLISTIC VELOUR
 USA 067649254 GT45K BBR 100 JH1F JNSF
 TATTOO /R9254
 DHIA HERD # 35-49-0017 CONTROL # 9254
 2-00 299 2 14580 5.4 782 3.8 548 104DCR 1896C
 2-11 305 2 17260 5.7 988 4.0 696 104DCR 2410C
 4-00 281 2 17170 5.4 921 4.1 701 103DCR 2428C
 305 2X ME AVG 3L 19058M 1039F 754P 2609C
 2-08 80% 3-03 83%
 ST SR DF RA RW RL FA FU RH RUW UC UD TP TL RTR RTS
 26 14 36 21 17 21 29 39 37 34 28 23 34 23 46 21
 PPA -1943M 11F -42P / YD -1261M 24F -29P
 CDCB GPTA S 05/03/2022 3RECS 83%R 64%ILE
 -506M 0.20% 16F 0.05% -8P 174CM\$ 170NM\$ 137FM\$
 1.5PL -1.7LIV -2.6DPR -2.8CCR -2.4HCR 3.01SCS 110GM\$
 -0.1MFV 0.0DAB -0.1KET 0.4MAS 0.1MET -0.1RPL -0.46HTI
 AJCA 05/03/2022 GPTAT 83%R 1.3 GJUI 9.6 GJPI 79%R 10

OWENS FARMS INC BREEDER & OWNER
 FREDERIC, WI
 715-653-2663

ALL LYNN'S VALENTINO IRWIN-ET
 USA 117423084 GT50K BBR 100 JH1C JNSF A2A2 7JE1163
 CDCB GPTA S 04/01/2022 4421DAUS 882HRDS 3%RIP
 99%R -24M -0.01% -4F 18%ILE
 99%R -0.01% -3P 116CM\$ 115NM\$ 123FM\$ 1GM\$
 3.0PL 1.2LIV -2.5DPR -2.4CCR 1.5HCR 2.91SCS
 0.2MFV -0.1DAB 0.0KET 1.6MAS 0.0MET 0.5RPL 4.65HTI
 AJCA 04/01/2022 2597DAUS
 GPTAT 99%R 0.9 GJUI 12.3 GJPI 99%R 13
 HEARTLAND NATHAN TEXAS-ET 95%
 USA 067041437 GT50K BBR 100 JH1F JNSF
 DHIA HERD # 48-89-0168 CONTROL # 1437
 2-10 305 3 21850 4.6 1008 3.9 843 93DCR 2785C
 3-11 305 3 26340 4.3 1130 3.8 991 92DCR 3185C
 5-01 305 3 25940 4.6 1185 3.7 963 94DCR 3232C
 7-00 183 3 17610 4.8 844 3.5 610 79DCR 2108C
 305 2X ME AVG 5L 21944M 1006F 828P 2737C
 PPA 1082M -20F 38P / YD 436M -26F 20P
 CDCB GPTA S 05/03/2022 5RECS 93%R 16%ILE
 -75M -0.08% -20F 0.02% 2P -113CM\$ -112NM\$ -128FM\$
 -0.9PL -1.6LIV -2.0DPR -1.7CCR 0.4HCR 3.13SCS -141GM\$
 0.0MFV -0.2DAB 0.0KET 1.8MAS 0.8MET 0.2RPL 2.63HTI
 AJCA 05/03/2022 GPTAT 91%R 0.9 GJUI 9.4 GJPI 91%R -26

DP BALLISTIC
 USA 067431552 GT50K BBR 100 JH1F JNSF A1A2 7JE1336
 CDCB GPTA S 04/01/2022 1217DAUS 172HRDS 5%RIP
 99%R -103M 0.19% 35F 68%ILE
 99%R 0.02% 0P 380CM\$ 379NM\$ 367FM\$ 314GM\$
 3.5PL 2.1LIV -1.2DPR -1.2CCR -2.5HCR 3.06SCS
 0.1MFV 0.6DAB 0.2KET -0.1MAS 0.4MET -0.2RPL 3.82HTI
 AJCA 04/01/2022 329DAUS
 GPTAT 98%R 1.3 GJUI 15.1 GJPI 98%R 64

O.F. TOPEKA VELOUR 91%
 USA 067458574
 TATTOO /N8574
 DHIA HERD # 35-49-0017 CONTROL # 8574
 1-11 305 2 15100 5.0 760 3.5 533 104DCR 1842C
 3-01 305 2 17720 5.2 927 3.7 659 104DCR 2279C
 4-02 305 2 18970 5.3 1011 3.8 727 104DCR 2516C
 305 2X ME AVG 3L 20027M 1021F 732P 2530C
 PPA -276M 28F -21P / YD -779M -1F -31P
 CDCB PTA 04/01/2022 3RECS 64%R 28%ILE
 -494M 0.11% -2F 0.02% -13P -6CM\$ -6NM\$ -12FM\$
 0.6PL -4.0LIV -1.3DPR -1.7CCR -0.5HCR 3.07SCS -25GM\$
 -0.2MFV -0.2DAB 0.6KET 1.5MAS 0.1MET 0.1RPL 0.55HTI
 AJCA 04/01/2022 PTAT 58%R 1.0 JUI 9.3 JPI 56%R -16
 SIRE: HEARTLAND MERCHANT TOPEKA-ET GJPI -25 7%ILE

SISTER(S):
 O.F. VENERABLE VELOUR 81%
 4-01 305 2 17930 5.7 1015 4.1 729 104DCR 2525C
 NEXT DAM:
 O.F. IATOLA VELOUR 85%
 5-01 294 2 19060 4.8 920 4.0 766 104DCR 2538C
 SIRE: SC GOLD DUST PARAMOUNT IATOLA-ET GJPI -38 4%ILE

4TH DAM:
 O.F. FLOWER P VELOUR 88%
 4-05 305 2 20750 4.4 920 3.7 770 102DCR 2541C

LOT 101G JX O.F. TRADITION MADAM {6} USA 067910911 GT

BORN 05/16/2020 TATTOO /W10911 P3 BBR 100
 FEMALE EFI 7.4% JH1F JNSF

OWENS FARMS INC BREEDER & OWNER
 FREDERIC, WI
 715-653-2663

CDCB GPTA S 05/03/2022 ORECS 77%R 77%ILE
 752M -0.15% 3F 0.02% 32P 235CM\$ 228NM\$ 181FM\$
 1.9PL -2.2LIV -1.1DPR -0.6CCR -0.2HCR 2.91SCS 184GM\$
 -0.3MFV -0.4DAB -0.1KET -1.0MAS -0.3MET -0.2RPL -6.92HTI
 AJCA 05/03/2022 GPTAT 80%R 0.9 GJUI 6.7 GJPI 74%R 47
 ST SR DF RA RW RL FA FU
 0.0 -0.2 0.6 H1.4 -0.1 P0.5 S0.8 1.1
 RH RUW UC UD TP TL RTR RTS
 1.1 0.7 0.1 S0.9 C0.4 L0.1 C0.1 B0.0

JX SCHULTZ VOLCANO HARRIS {4}
 USA 118157731 GT80K BBR 100 JH1F JNSF A1A2 29JE3866
 CDCB GPTA S 04/01/2022 11168DAUS 489HRDS 6%RIP
 99%R 1680M -0.13% 51F 64%ILE
 99%R 0.00% 62P 371CM\$ 365NM\$ 311FM\$ 225GM\$
 -0.3PL -5.9LIV -6.9DPR -5.8CCR 0.1HCR 3.00SCS
 0.1MFV -0.4DAB 0.1KET -3.3MAS 0.9MET -0.1RPL -6.20HTI
 AJCA 04/01/2022 3200DAUS
 GPTAT 99%R 0.1 GJUI -5.5 GJPI 99%R 54

FRESH: 04/14/2022
 SELLING OPEN
 SELLING AS A GROUP -- LOTS 101A-101J
 OFFERING CHOICE OF A MINIMUM OF SEVEN ANIMALS FROM THIS GROUP.

HILMAR CRITIC 38853 {5}-P
 USA 067438853 GT6K BBR 100 JH1F JNSF
 DHIA HERD # 92-20-0295 CONTROL # 38853
 1-10 305 3 17350 4.2 730 3.5 605 96DCR 2006C
 3-00 305 3 21900 4.3 945 3.5 776 90DCR 2587C
 4-05 305 3 26130 4.0 1042 3.5 906 91DCR 2923C
 5-09 305 3 20040 4.0 796 3.6 722 86DCR 2276C
 305 2X ME AVG 4L 20652M 869F 745P 2424C
 PPA -236M -51F -2P / YD -201M -30F 10P
 CDCB GPTA S 05/03/2022 4RECS 89%R 63%ILE
 209M -0.12% -15F 0.02% 12P 168CM\$ 165NM\$ 140FM\$
 2.1PL 1.6LIV 1.0DPR 2.0CCR 1.4HCR 3.05SCS 177GM\$
 -0.2MFV 0.1DAB 0.2KET 0.3MAS 0.5MET 0.0RPL -0.60HTI
 AJCA 05/03/2022 GPTAT 85%R 0.8 GJUI 7.5 GJPI 84%R 40

SIRE:
 JX GENERATIONS TRADITION {5}-P (TWIN)
 USA 067289342 GT99K BBR 100 JH1F JNSF A1A2 29JE4045
 CDCB GPTA S 04/01/2022 270DAUS 61HRDS 25%RIP
 97%R 1206M -0.14% 28F 58%ILE
 97%R 0.03% 51P 328CM\$ 321NM\$ 253FM\$ 225GM\$
 1.0PL -2.7LIV -3.9DPR -3.0CCR -0.6HCR 3.04SCS
 0.0MFV -0.2DAB -0.1KET -1.3MAS 0.5MET -0.2RPL -3.25HTI
 AJCA 04/01/2022 124DAUS
 GPTAT 94%R 0.2 GJUI -2.8 GJPI 92%R 56

SWEETIE PLUS IATOLAS BOLD {5}
 USA 067129272 GT50K BBR 100 JH1F JNSF 11JE711
 CDCB GPTA S 04/01/2022 11327DAUS 1002HRDS 3%RIP
 99%R 1065M -0.09% 31F 9%ILE
 99%R -0.04% 31P 45CM\$ 46NM\$ 52FM\$ 93GM\$
 -2.9PL -10.1LIV -0.9DPR -1.3CCR -4.4HCR 3.05SCS
 -0.9MFV -1.2DAB -0.6KET -3.5MAS -0.8MET -0.4RPL -21.8HTI
 AJCA 04/01/2022 5935DAUS
 GPTAT 99%R 0.9 GJUI 6.2 GJPI 99%R 3

DAM:
 O.F. PLUS MADAM {6} (TWIN)
 USA 067458849
 TATTOO /P8849
 DHIA HERD # 35-49-0017 CONTROL # 8849
 2-00 297 2 16120 4.3 694 3.7 589 104DCR 1928C
 3-00 305 2 19640 4.6 903 4.0 776 104DCR 2525C
 4-01 305 2 21160 4.6 982 3.8 807 104DCR 2692C
 5-01 305 2 23930 4.6 1094 3.9 924 104DCR 3035C
 6-01 289 2 21910 4.6 1004 3.9 853 104DCR 2793C
 305 2X ME AVG 5L 22355M 1017F 860P 2823C
 2-06 81% 3-01 82% 4-04 86% 5-07 88%
 ST SR DF RA RW RL FA FU RH RUW UC UD TP TL RTR RTS
 36 32 39 19 35 25 36 38 41 39 29 16 26 22 36 29
 PPA 1493M -7F 66P / YD 537M -21F 34P
 CDCB PTA 04/01/2022 5RECS 65%R 36%ILE
 129M -0.09% -12F 0.03% 11P 50CM\$ 42NM\$ 4FM\$
 0.3PL -4.7LIV 1.4DPR 1.4CCR -1.8HCR 2.83SCS 95GM\$
 -0.5MFV -1.1DAB -0.1KET -0.7MAS -1.7MET -0.1RPL -11.9HTI
 AJCA 04/01/2022 PTAT 54%R 0.0 JUI -4.4 JPI 56%R 7

O.F. JEVON MAE 80%
 USA 067277840
 TATTOO /L7840
 DHIA HERD # 35-49-0017 CONTROL # 7840
 2-01 286 2 13260 5.1 671 3.9 518 104DCR 1793C
 305 2X ME AVG 2L 14640M 740F 592P 2008C
 PPA -3768M -156F -99P / YD -3897M -181F -108P
 CDCB PTA 04/01/2022 2RECS 62%R 14%ILE
 -1163M 0.05% -46F 0.07% -29P -133CM\$ -142NM\$ -178FM\$
 1.7PL 0.7LIV 3.0DPR 3.3CCR -0.6HCR 2.73SCS -89GM\$
 0.0MFV -0.4DAB 0.1KET 1.7MAS -0.8MET 0.3RPL 1.18HTI
 AJCA 04/01/2022 PTAT 55%R -0.9 JUI -11.4 JPI 53%R -31
 SIRE: FOREST GLEN MECCAS JEVON-ET GJPI -14 7%ILE

SISTER(S):
 O.F. BOLD MAGIC 83%
 4-05 305 2 17290 4.3 742 3.6 614 100DCR 2038C
 O.F. PERIMETER MAGIC 91%
 6-01 305 2 18690 5.4 1001 4.1 772 103DCR 2674C
 O.F. REGENT MAE 85%
 5-09 305 2 18610 4.7 882 4.1 756 104DCR 2464C

NEXT DAM:
 O.F. TOPSIDE MAE 84%
 8-02 305 2 17630 5.2 921 4.0 710 102DCR 2458C
 SIRE: AU LESTER TOPSIDE-ET GJPI -75 3%ILE

4TH DAM:
 O.F. LANE MAE 90%
 4-04 305 2 18930 5.0 953 3.8 710 100DCR 2456C

LOT 101H O.F. GREG WINKIE USA 067910931

BORN 06/01/2020 TATTOO /W10931 P4
 FEMALE EFI 7.8%

PA 258M 3F 19P
 248CM\$ 245NM\$ 199FM\$
 1.5PL 0.1DPR 0.6CCR 0.2HCR 3.14SCS
 PA TYPE 0.3 JPI 34%R 51
 ST SR DF RA RW RL FA FU
 -0.9 -1.6 0.5 L0.5 -1.2 S0.8 L0.7 0.3
 RH RUW UC UD TP TL RTR RTS
 0.9 -0.1 0.1 S0.9 C1.2 S2.0

FRESH: 04/04/2022
 SELLING OPEN

SELLING AS A GROUP -- LOTS 101A-101J
 OFFERING CHOICE OF A MINIMUM OF SEVEN ANIMALS FROM THIS GROUP.

SIRE:

O.F. BALLISTIC GREG
 USA 067198214 GT99K BBR 100 JH1F JNSF A1A2 7JE1490
 CDCB GPTA S 04/01/2022 410DAUS 59HRDS 9%RIP
 98%R 901M -0.07% 27F 86%ILE
 98%R 0.03% 39P 476CM\$ 471NM\$ 417FM\$ 429GM\$
 2.5PL 1.8LIV -1.5DPR -0.6CCR 0.6HCR 3.07SCS
 0.1MFV 0.6DAB 0.1KET 0.3MAS 0.2MET -0.1RPL 4.38HTI
 AJCA 04/01/2022 180DAUS
 GPTAT 96%R 0.3 GJUI 8.5 GJPI 95%R 102

DAM:

O.F. PRICE WINKIE
 USA 067649860
 TATTOO /S9860
 DHIA HERD # 35-49-0017 CONTROL # 9860
 1-10 291 2 13060 4.7 611 4.0 520 104DCR 1701C
 305 2X ME AVG 2L 17028M 756F 666P 2137C
 1-11 80%
 ST SR DF RA RW RL FA FU RH RUW UC UD TP TL RTR RTS
 27 28 36 22 27 37 35 33 37 29 24 38 27 12 41 28
 PPA -1499M -106F -28P / YD -1039M -90F -15P
 CDCB PTA 04/01/2022 2RECS 51%R 32%ILE
 -386M -0.01% -21F 0.06% -2P 20CM\$ 19NM\$ -20FM\$
 0.5PL -1.4LIV 1.6DPR 1.7CCR -0.2HCR 3.20SCS 78GM\$
 -0.2MFV -0.2DAB 0.0KET -1.0MAS 0.1MET -0.1RPL -4.68HTI
 AJCA 04/01/2022 PTAT 40%R 0.3 JUI 4.5 JPI 42%R -1

OWENS FARMS INC
 FREDERIC, WI
 715-653-2663

BREEDER & OWNER

DP BALLISTIC

USA 067431552 GT50K BBR 100 JH1F JNSF A1A2 7JE1336
 CDCB GPTA S 04/01/2022 1217DAUS 172HRDS 5%RIP
 99%R -103M 0.19% 35F 68%ILE
 99%R 0.02% 0P 380CM\$ 379NM\$ 367FM\$ 314GM\$
 3.5PL 2.1LIV -1.2DPR -1.2CCR -2.5HCR 3.06SCS
 0.1MFV 0.6DAB 0.2KET -0.1MAS 0.4MET -0.2RPL 3.82HTI
 AJCA 04/01/2022 329DAUS
 GPTAT 98%R 1.3 GJUI 15.1 GJPI 98%R 64

O.F. DIMENSION GRETA

USA 067458067 GT8K BBR 100 JH1F JNSF
 TATTOO /L8067

DHIA HERD # 35-49-0017 CONTROL # 8067
 2-10 283 2 19750 4.1 816 3.9 775 104DCR 2385C
 3-09 305 2 21970 4.5 985 4.1 892 104DCR 2819C
 5-00 292 2 23360 4.3 1004 3.8 896 104DCR 2853C
 5-11 305 2 24360 4.2 1033 3.8 928 104DCR 2944C
 305 2X ME AVG 5L 24573M 1012F 932P 2916C
 PPA 4161M 8F 150P / YD 2782M 3F 108P
 CDCB GPTA S 05/03/2022 5RECS 86%R 82%ILE
 109M -0.27% -8F -0.01% 38P 257CM\$ 256NM\$ 232FM\$
 1.3PL 0.6LIV -1.4DPR -0.5CCR 1.1HCR 3.04SCS 230GM\$
 0.1MFV 0.3DAB -0.1KET -0.3MAS 0.5MET 0.1RPL 0.95HTI
 AJCA 05/03/2022 GPTAT 83%R -0.6 GJUI -4.5 GJPI 82%R 51

O.F. PRIMERO PRICE (TWIN)

USA 067198225 GT13K BBR 100 JH1F JNSC
 CDCB GPTA S 04/01/2022 25DAUS 3HRDS 0%RIP
 87%R -1182M 0.08% -42F 5%ILE
 88%R 0.11% -21P -84CM\$ -92NM\$ -159FM\$ -68GM\$
 2.4PL 2.7LIV 2.7DPR 3.1CCR 2.0HCR 3.01SCS
 0.1MFV 0.2DAB 0.1KET -0.4MAS 0.2MET 0.0RPL 1.41HTI
 AJCA 04/01/2022 16DAUS
 GPTAT 85%R 0.8 GJUI 13.0 GJPI 82%R -7

O.F. PLUS WINKIE {6}

USA 067458998
 TATTOO /P8998

DHIA HERD # 35-49-0017 CONTROL # 8998
 2-01 305 2 17050 5.5 942 3.9 657 104DCR 2274C
 305 2X ME AVG 1L 22287M 1198F 848P 2934C
 PPA 1850M 126F 73P / YD 1914M 182F 83P
 CDCB PTA 04/01/2022 1RECS 55%R 63%ILE
 544M 0.00% 27F 0.01% 22P 166CM\$ 165NM\$ 142FM\$
 -1.5PL -5.5LIV 0.6DPR 0.3CCR -2.4HCR 3.10SCS 240GM\$
 -0.5MFV -0.7DAB -0.2KET -1.5MAS 0.0MET -0.1RPL -11.1HTI
 AJCA 04/01/2022 PTAT 49%R -0.1 JUI -2.2 JPI 50%R 30
 SIRE: SWEETIE PLUS IATOLAS BOLD {5} GJPI 3 9%ILE

SISTER(S):

O.F. SIZZLER WHISPER 83%
 4-03 305 2 17880 5.7 1014 3.5 620 97DCR 2142C

NEXT DAM:

O.F. DENZEL WINDY 85%
 5-09 305 2 23410 5.1 1183 3.7 877 104DCR 3034C
 SIRE: PEARLMONT RENEGADE DENZEL-ET GJPI 9 7%ILE

4TH DAM:

O.F. BECKER WINDY 81%
 4-04 305 2 19990 4.5 900 3.9 778 104DCR 2522C

LOT 101I O.F. CHEDDAR KAYLIE USA 067910942

BORN 06/07/2020 TATTOO /W10942 P4
 FEMALE EFI 8.1%

PA 1137M 32F 33P
 263CM\$ 265NM\$ 273FM\$
 0.3PL -1.6DPR -1.6CCR -0.1HCR 3.09SCS
 PA TYPE 0.1 JPI 43%R 52
 ST SR DF RA RW RL FA FU
 -0.4 0.4 0.3 L0.2 -0.1 S0.0 L0.2 0.2
 RH RUW UC UD TP TL RTR RTS
 0.3 0.6 -0.5 D0.8 C0.0 S0.1

FRESH: 04/18/2022
 SELLING OPEN
 SELLING AS A GROUP -- LOTS 101A-101J
 OFFERING CHOICE OF A MINIMUM OF SEVEN ANIMALS FROM THIS GROUP.

SIRE:
 RIVER VALLEY CHARLEY CHEDDAR-ET
 JE840003133234557 GT99K BBR 100 JH1F JNSF A2A2 7JE5069
 CDCB GPTA S 04/01/2022 546DAUS 72HRDS 72%RIP
 98%R 1685M -0.06% 68F 89%ILE
 98%R -0.03% 54P 509CM\$ 512NM\$ 503FM\$ 478GM\$
 0.3PL -1.3LIV -2.4DPR -2.3CCR 0.9HCR 3.24SCS
 0.1MFV 0.0DAB 0.2KET -2.8MAS 0.4MET -0.1RPL -3.56HTI
 AJCA 04/01/2022 153DAUS
 GPTAT 94%R 0.1 GJUI -3.5 GJPI 92%R 98

DAM:
 O.F. SIZZLER KAY
 USA 067649775 GT45K BBR 100 JH1F JNSF
 TATTOO /S9775
 DHIA HERD # 35-49-0017 CONTROL # 9775
 1-10 305 2 16200 4.4 716 3.5 565 104DCR 1927C
 2-11 292 2 20290 4.5 908 3.6 725 104DCR 2457C
 3-10 305 2 20490 4.4 904 3.7 764 104DCR 2507C
 305 2X ME AVG 3L 22604M 992F 808P 2707C
 2-01 81% 3-04 83% 3-11 85% 4-06 87%
 ST SR DF RA RW RL FA FU RH RUW UC UD TP TL RTR RTS
 35 34 33 21 45 27 26 34 32 38 35 26 35 28 34 27
 PPA 1334M -29F 29P / YD 1499M OF 41P
 CDCB GPTA S 05/03/2022 3RECS 83%R 31%ILE
 589M -0.15% -5F -0.04% 12P 16CM\$ 18NM\$ 42FM\$
 0.3PL 0.0LIV -0.8DPR -0.9CCR -1.0HCR 2.93SCS -15GM\$
 0.1MFV -0.1DAB 0.0KET 0.3MAS 0.6MET 0.1RPL 1.34HTI
 AJCA 05/03/2022 GPTAT 83%R 0.1 GJUI 3.2 GJPI 78%R 6
 SISTER(S):
 O.F. DISCO KAY 84%
 1-11 305 2 15570 5.3 831 3.9 609 104DCR 2108C
 O.F. PAWNEE KIPPY 80%

OWENS FARMS INC BREEDER & OWNER
 FREDERIC, WI
 715-653-2663

IGL RISING TEMP-ET
 JE840003124584980 GT80K BBR 100 JH1F JNSF A2A2 7JE1438
 CDCB GPTA S 04/01/2022 514DAUS 95HRDS 3%RIP
 98%R 783M 0.00% 39F 50%ILE
 98%R 0.01% 30P 270CM\$ 270NM\$ 246FM\$ 250GM\$
 0.1PL -2.2LIV -1.8DPR -1.3CCR 0.1HCR 3.18SCS
 0.0MFV 0.0DAB 0.5KET -1.5MAS -0.2MET -0.2RPL -2.18HTI
 AJCA 04/01/2022 191DAUS
 GPTAT 96%R -0.7 GJUI -4.7 GJPI 95%R 49

SHAN-MAR HILARIO CHARLEY-ET 87%
 USA 067180912 GT8K BBR 100 JH1F JNSC
 DHIA HERD # 33-87-0722 CONTROL # 912
 1-11 305 3 21690 5.1 1106 3.4 744 102DCR 2571C
 305 2X ME AVG 2L 15331M 840F 528P 1824C
 PPA 1106M 192F 53P / YD 1149M 164F 56P
 CDCB GPTA S 05/03/2022 2RECS 89%R 91%ILE
 689M 0.08% 51F 0.03% 32P 326CM\$ 323NM\$ 274FM\$
 0.1PL -1.3LIV -2.2DPR -2.5CCR 1.0HCR 3.13SCS 282GM\$
 0.1MFV 0.2DAB 0.0KET -1.3MAS 0.3MET 0.0RPL -0.25HTI
 AJCA 05/03/2022 GPTAT 86%R 0.1 GJUI -4.2 GJPI 85%R 60

RIVER VALLEY SAL SIZZLER-ET
 JE840003013097966 GT80K BBR 100 JH1F JNSF A2A2 7JE5021
 CDCB GPTA S 04/01/2022 280DAUS 37HRDS 1%RIP
 97%R 1096M -0.17% 15F 33%ILE
 97%R -0.03% 33P 169CM\$ 171NM\$ 173FM\$ 81GM\$
 0.6PL 0.0LIV -2.9DPR -2.6CCR -1.0HCR 3.10SCS
 0.2MFV -0.4DAB -0.5KET -0.6MAS 0.7MET 0.0RPL -1.25HTI
 AJCA 04/01/2022 146DAUS
 GPTAT 95%R 0.7 GJUI 6.9 GJPI 94%R 29

O.F. MAYDAY KAY 90%
 USA 067649023
 TATTOO /P9023

DHIA HERD # 35-49-0017 CONTROL # 9023
 1-11 287 2 14910 5.3 787 4.0 599 104DCR 2074C
 2-10 305 2 19680 5.1 994 4.0 796 104DCR 2698C
 4-01 287 2 20250 5.3 1080 4.0 816 104DCR 2826C
 5-00 305 2 22250 5.4 1193 4.0 884 104DCR 3061C
 305 2X ME AVG 4L 22609M 1167F 895P 3080C
 PPA 1591M 133F 95P / YD 771M 72F 58P
 CDCB PTA 04/01/2022 5RECS 66%R 88%ILE
 133M 0.06% 19F 0.06% 18P 309CM\$ 298NM\$ 228FM\$
 2.3PL 0.9LIV 1.8DPR 1.4CCR -0.1HCR 2.86SCS 315GM\$
 0.0MFV 0.3DAB -0.5KET 1.2MAS 0.2MET 0.2RPL 3.02HTI
 AJCA 04/01/2022 PTAT 54%R 0.6 JUI 4.1 JPI 54%R 78
 SIRE: LAST CHANCE CRITIC MAYDAY-ET GJPI 63 39%ILE

NEXT DAM:
 O.F. LEDGER KAYLEY 84%
 3-11 305 2 17420 5.6 968 4.2 733 104DCR 2539C
 SIRE: O.F. LEDGER JPI -32 4%ILE

4TH DAM:
 O.F. Q ZIK KAYLEY 91%
 9-03 305 2 19780 5.4 1066 4.2 838 104DCR 2873C

LOT 101J O.F. MERICA OLIVE USA 067910960

BORN 06/18/2020 TATTOO /W10960 P3
 FEMALE EFI 8.0%

OWENS FARMS INC
 FREDERIC, WI
 715-653-2663

BREEDER & OWNER

PA 375M 23F 22P
 206CM\$ 198NM\$ 146FM\$
 1.0PL -1.0DPR 0.2CCR 1.1HCR 2.89SCS
 PA TYPE -0.5 JPI 43%R 45
 ST SR DF RA RW RL FA FU
 0.7 0.2 0.3 H0.6 -0.4 S0.8 L0.5 -0.5
 RH RUW UC UD TP TL RTR RTS
 -0.3 -0.5 -0.2 D1.2 W0.6 L1.2

FRESH: 05/04/2022
 SELLING OPEN
 SELLING AS A GROUP -- LOTS 101A-101J
 OFFERING CHOICE OF A MINIMUM OF SEVEN ANIMALS FROM THIS GROUP.

SIRE:
 SUNSET CANYON MERICA-ET
 USA 118035334 GT50K BBR 100 JH1F JNSF A2A2 29JE3884
 CDCB GPTA S 04/01/2022 343DAUS 91HRDS 8%RIP
 97%R -253M 0.18% 26F 17%ILE
 97%R 0.10% 12P 115CM\$ 102NM\$ 7FM\$ 49GM\$
 0.4PL -0.5LIV -1.7DPR -0.9CCR 2.1HCR 2.89SCS
 0.2MFV 0.0DAB 0.0KET -0.8MAS 0.2MET 0.1RPL 0.74HTI
 AJCA 04/01/2022 165DAUS
 GPTAT 94%R -0.9 GJUI -9.9 GJPI 93%R 22

DAM:
 O.F. CHARMER OLIVE
 USA 067910202 GT45K BBR 100 JH1F JNSF A1A2 29JE4009
 TATTOO /T10202
 DHIA HERD # 35-60-0474 CONTROL # 10202
 1-11 305 2 18290 4.5 823 3.5 649 104DCR 2215C
 305 2X ME AVG 2L 21700M 933F 788P 2586C
 2-04 76%
 ST SR DF RA RW RL FA FU RH RUW UC UD TP TL RTR RTS
 30 25 29 26 26 39 22 28 37 28 29 35 26 22 28 38
 PPA 2832M 53F 85P / YD 2701M 45F 82P
 CDCB GPTA S 05/03/2022 2RECS 82%R 87%ILE
 1002M -0.13% 19F -0.03% 31P 296CM\$ 293NM\$ 284FM\$
 1.5PL -1.6LIV -0.3DPR 1.3CCR 0.1HCR 2.88SCS 287GM\$
 0.0MFV 0.3DAB 0.3KET -1.7MAS -0.4MET 0.0RPL -1.36HTI
 AJCA 05/03/2022 GPTAT 82%R 0.0 GJUI -1.0 GJPI 77%R 68

SISTER(S):
 O.F. ALVIN OLIVE 87%
 4-05 305 2 22550 5.1 1150 3.9 879 104DCR 3042C

SUNSET CANYON DIMENSION-ET
 USA 117168914 GT50K BBR 100 JH1F JNSF A2A2 7JE1149
 CDCB GPTA S 04/01/2022 6894DAUS 810HRDS 4%RIP
 99%R -524M 0.24% 25F 17%ILE
 99%R 0.17% 16P 123CM\$ 104NM\$ -47FM\$ 109GM\$
 -0.5PL -0.6LIV -0.3DPR 0.7CCR 3.2HCR 2.92SCS
 0.1MFV 0.2DAB -0.5KET 0.8MAS 0.6MET 0.2RPL 3.01HTI
 AJCA 04/01/2022 2768DAUS
 GPTAT 99%R -0.7 GJUI -5.8 GJPI 99%R 42

SUNSET CANYON IMPULS L MAID 4-ET 91%
 USA 116519669 GT50K BBR 100 JH1F JNSF
 TATTOO /C749
 DHIA HERD # 92-23-0452 CONTROL # 1749
 1-08 305 2 17030 6.0 1016 3.9 670 97DCR 2319C
 365 2 19834 6.0 1192 4.0 794 97DCR 2750C
 3-11 305 2 22730 5.8 1310 3.7 847 95DCR 2930C
 305 2X ME AVG 2L 20902M 1242F 820P 2836C
 PPA 690M 202F 74P / YD 345M 167F 58P
 CDCB GPTA S 05/03/2022 2RECS 95%R 36%ILE
 -517M 0.35% 48F 0.12% 6P 51CM\$ 42NM\$ -54FM\$
 -1.5PL -0.5LIV -1.4DPR -1.8CCR -1.5HCR 3.14SCS 16GM\$
 0.3MFV -0.3DAB 0.8KET -2.3MAS -0.1MET 0.1RPL -1.35HTI
 AJCA 05/03/2022 GPTAT 93%R -0.5 GJUI -8.3 GJPI 93%R 3

AHLEM CHILI CHARMER
 USA 074067595 GT99K BBR 100 JH1F JNSF A2A2 29JE4009
 CDCB GPTA S 04/01/2022 617DAUS 126HRDS 10%RIP
 98%R 219M 0.16% 44F 83%ILE
 98%R 0.10% 30P 460CM\$ 444NM\$ 331FM\$ 480GM\$
 1.4PL -1.0LIV 0.5DPR 2.7CCR 2.0HCR 2.89SCS
 0.1MFV 0.5DAB 0.0KET -2.8MAS -0.1MET 0.0RPL -1.64HTI
 AJCA 04/01/2022 278DAUS
 GPTAT 97%R 0.7 GJUI 1.6 GJPI 94%R 110

O.F. KYRAN OLIVE 88%
 USA 067458029 GT29K BBR 100 JH1F JNSF
 TATTOO /L8029
 DHIA HERD # 35-49-0017 CONTROL # 8029
 2-00 305 2 17550 5.0 876 3.7 645 104DCR 2231C
 3-06 305 2 22260 4.5 1003 3.7 822 104DCR 2745C
 4-10 305 2 21210 4.8 1019 3.7 779 104DCR 2694C
 305 2X ME AVG 4L 18144M 841F 666P 2253C
 PPA 1976M 25F 52P / YD 1729M 9F 40P
 CDCB GPTA S 05/03/2022 4RECS 83%R 37%ILE
 958M -0.23% -4F -0.07% 19P 45CM\$ 47NM\$ 85FM\$
 0.2PL -0.1LIV 0.2DPR 0.3CCR -2.1HCR 2.79SCS 41GM\$
 0.1MFV 0.1DAB 0.6KET 0.1MAS -0.6MET 0.1RPL 2.23HTI
 AJCA 05/03/2022 GPTAT 83%R -0.3 GJUI -1.4 GJPI 78%R 22
 SIRE: O.F. LOUIE KYRAN GJPI 27 16%ILE

NEXT DAM:
 O.F. MICA OLIVIA 84%
 5-06 303 2 22460 4.1 915 3.5 788 104DCR 2556C
 SIRE: O.F. ARTIST MICA JPI 14 14%ILE

4TH DAM:
 O.F. ABE OLIVIA

LOT 102A HUFF ACRES 33 USA 067275933

BORN 03/23/2020 TATTOO /H33
 DHIA HERD # 35-65-0179 CONTROL # 33
 FEMALE EFI 8.5% AMERICAN ID 33/33

HUFF, JEFF BREEDER & OWNER
 SHARON, WI
 262-203-2495

1-09 103 2 5384 5.0 269 3.6 195 RIP
 15094 779 566 PACT
 PPA 164M 59F 2P / YD -1196M 19F -34P
 CDCB PTA 04/01/2022 1RECS 47%R 75%ILE
 85M 0.07% 18F -0.01% 2P 222CM\$ 220NM\$ 219FM\$
 2.6PL 1.1LIV 0.1DPR -0.2CCR 0.4HCR 2.88SCS 182GM\$
 0.2MFV 0.0DAB 0.2KET 0.1MAS 0.4MET -0.1RPL 2.50HTI
 PA TYPE 0.5 JUI JPI 45%R 44
 ST SR DF RA RW RL FA FU
 0.7 -0.1 0.7 H0.2 -0.4 P0.2 S0.3 0.2
 RH RUW UC UD TP TL RTR RTS
 0.9 0.5 -0.1 S0.4 W0.4 S0.2

FRESH: 12/30/2021
 BRED: 03/09/2022 DUE: 12/13/2022 TO
 PINE-TREE DENMARK VALUABLE 2216-PP-ET
 USA 075812216 BBR 100 JH1F JNSF A2A2 566JE110
 CDCB GPTA S 04/01/2022 0%RIP
 77%R -236M 0.08% 6F 43%ILE
 77%R 0.03% -2P 232CM\$ 224NM\$ 194FM\$ 166GM\$
 4.1PL 2.6LIV 0.6DPR 0.9CCR 1.0HCR 2.78SCS
 -0.1MFV 0.2DAB 0.5KET 1.1MAS 0.3MET -0.1RPL 2.49HTI
 AJCA 04/01/2022 ODAUS
 GPTAT 79%R 1.2 GJUI 17.7 GJPI 74%R 55
 60 LBS. MILK, 5.2% FAT, 3.9% PROTEIN
 SCC: 32
 SELLING AS A GROUP -- LOTS 102A-102D

SIRE:
 TOG ALTABLITZ-ET
 JE840003126218629 GT99K BBR 100 JH1F JNSF A2A2 11JE1320
 CDCB GPTA S 04/01/2022 1324DAUS 90HRDS 5%RIP
 99%R 255M 0.01% 14F 68%ILE
 99%R 0.01% 12P 393CM\$ 386NM\$ 360FM\$ 383GM\$
 4.1PL 1.9LIV 1.7DPR 2.0CCR 4.4HCR 2.82SCS
 0.2MFV 0.0DAB 0.1KET -0.2MAS 0.6MET -0.3RPL 1.80HTI
 AJCA 04/01/2022 532DAUS
 GPTAT 98%R 0.4 GJUI 4.9 GJPI 97%R 90
 DAM:
 HUFF ACRES 16
 USA 067275916 GT9K BBR 100 JH1C JNSF
 TATTOO H16/H16
 DHIA HERD # 35-65-0179 CONTROL # 6001
 1-10 305 2 17430 5.1 887 3.5 613 97DCR 2119C
 2-11 268 2 16350 5.9 960 3.5 577 96DCR 1994C
 305 2X ME AVG 2L 20644M 1124F 736P 2544C
 PPA -474M 72F -18P / YD -679M 49F -25P
 CDCB GPTA S 05/03/2022 2RECS 81%R 47%ILE
 317M 0.04% 23F -0.05% 0P 90CM\$ 94NM\$ 137FM\$
 1.2PL 0.2LIV -1.6DPR -2.5CCR -3.7HCR 2.95SCS 19GM\$
 0.2MFV 0.1DAB 0.4KET 0.3MAS 0.1MET 0.2RPL 3.64HTI
 AJCA 05/03/2022 GPTAT 77%R 0.5 GJUI 3.8 GJPI 77%R 8
 SISTER(S):
 HUFF 1 85%
 5-01 295 2 27030 4.4 1185 3.3 900 98DCR 3108C

SUGAR GROVE VALENTINO AXIS
 USA 067072875 GT50K BBR 100 JH1F JNSF A2A2 7JE1274
 CDCB GPTA S 04/01/2022 2842DAUS 408HRDS 7%RIP
 99%R 1324M -0.26% 6F 33%ILE
 99%R -0.06% 35P 171CM\$ 172NM\$ 190FM\$ -11GM\$
 1.8PL 1.2LIV -5.3DPR -5.6CCR 0.4HCR 2.88SCS
 0.2MFV 0.0DAB 0.0KET -0.2MAS 1.5MET 0.1RPL 2.23HTI
 AJCA 04/01/2022 1273DAUS
 GPTAT 99%R 0.9 GJUI 4.3 GJPI 99%R 22
 LIVE OAK KILOWATT PRINCESS 81%
 JE840003009070077 GT6K BBR 100 JH1F JNSF
 DHIA HERD # 42-84-0034 CONTROL # 5784
 PPA -5298M -101F -174P / YD -6845M -195F -266P
 CDCB GPTA S 05/03/2022 1RECS 83%R 77%ILE
 -733M 0.17% 0F 0.03% -20P 238CM\$ 231NM\$ 214FM\$
 3.7PL 2.6LIV 4.5DPR 4.1CCR 3.0HCR 2.74SCS 304GM\$
 -0.1MFV 0.3DAB 0.3KET 1.5MAS -0.4MET -0.4RPL 2.97HTI
 AJCA 05/03/2022 GPTAT 82%R -0.1 GJUI 2.2 GJPI 81%R 61

WILL DO VALENTINO WARRANT-ET
 USA 118272319 GT80K BBR 100 JH1F JNSF A2A2 14JE628
 CDCB GPTA S 04/01/2022 399DAUS 80HRDS 4%RIP
 98%R 406M -0.12% -7F 8%ILE
 98%R -0.05% 3P 1CM\$ 6NM\$ 48FM\$ -54GM\$
 1.0PL 0.6LIV -1.1DPR -2.2CCR -1.5HCR 2.98SCS
 0.1MFV 0.2DAB 0.3KET 1.1MAS 0.5MET 0.0RPL 4.37HTI
 AJCA 04/01/2022 155DAUS
 GPTAT 95%R 1.0 GJUI 6.5 GJPI 95%R -3
 VAN DELL LOUIE 984 81%
 USA 067098984
 DHIA HERD # 35-65-0179 CONTROL # 984
 2-10 305 2 20450 5.7 1164 3.7 748 98DCR 2587C
 4-01 287 2 21240 5.7 1203 3.3 693 97DCR 2392C
 5-01 305 2 17480 5.4 939 3.6 622 98DCR 2150C
 6-05 223 2 11840 5.2 620 3.5 416 94DCR 1438C
 305 2X ME AVG 4L 19294M 1067F 678P 2342C
 PPA 225M 113F -9P / YD -140M 76F -17P
 CDCB PTA 04/01/2022 4RECS 64%R 53%ILE
 118M 0.14% 36F -0.03% -3P 116CM\$ 120NM\$ 150FM\$
 0.5PL 0.2LIV 0.6DPR 0.4CCR -2.6HCR 3.00SCS 122GM\$
 0.1MFV -0.1DAB 0.4KET -0.1MAS 0.1MET 0.3RPL 1.09HTI
 AJCA 04/01/2022 PTAT 40%R -1.0 JUI -8.7 JPI 56%R 19
 SIRE: TOLLENAARS IMPULS LOUIE 260-ET GJPI 0 9%ILE

SISTER(S):
 VAN DELL J JACK 842 88%
 3-08 300 2 24310 4.4 1065 3.4 828 98DCR 2849C
 NEXT DAM:
 VAN DELL MILLION 635 90%
 5-07 305 2 23160 5.1 1180 3.7 856 97DCR 2961C
 SIRE: SUNSET CANYON MILLION HEIR-ET GJPI -14 7%ILE
 4TH DAM:
 VAN DELL TORCH 475 82%
 4-01 305 2 16300 5.6 914 3.9 636 98DCR 2201C

LOT 102B VAN DELL GRAPPLE 1629 {6} USA 067841629

BORN 03/26/2020
 DHIA HERD # 35-65-0179 CONTROL # 1629
 FEMALE EFI 8.7% AMERICAN ID 1629/1629

VANDELL FARMS INC BREEDER & OWNER
 SHARON, WI
 262-949-0079

1-08 131 2 5125 5.0 258 4.0 207 RIP
 10654 570 443 PACT

1-09 78%
 ST SR DF RA RW RL FA FU RH RUW UC UD TP TL RTR RTS
 35 28 28 27 26 28 34 34 37 20 30 32 26 28 32 28

PPA -1939M -20F OP / YD -4285M -71F -60P
 CDCB PTA 04/01/2022 1RECS 39%R 79%ILE
 -171M 0.11% 15F 0.12% 20P 253CM\$ 238NM\$ 120FM\$
 1.1PL -1.3LIV -0.2DPR 1.1CCR 3.9HCR 2.96SCS 245GM\$
 0.0MFV 0.1DAB -0.2KET -0.9MAS 0.3MET 0.0RPL -1.26HTI
 AJCA 04/01/2022 PTAT 35%R 0.5 JUI 3.7 JPI 35%R 62
 ST SR DF RA RW RL FA FU
 -0.2 -0.4 0.8 H0.4 -0.5 P0.2 S0.1 0.1
 RH RUW UC UD TP TL RTR RTS
 0.7 -0.5 0.6 S0.7 W0.5 L0.2 W0.5 B0.4

FRESH: 12/02/2021
 BRED: 02/26/2022 DUE: 12/02/2022 TO
 UR JX UNIDENTIFIED ANGUS SIRE {0}
 ANUSA00099EXP0002

BRED TO AN ANGUS SIRE

38 LBS. MILK, 5.3% FAT, 4.2% PROTEIN
 SCC: 73

SELLING AS A GROUP -- LOTS 102A-102D

SIRE:
 JX PEAK ALTAGRAPPLE {5}-ET
 JE840003147840033 GT99K BBR 100 JH1F JNSF A2A2 11JE1382
 CDCB GPTA S 04/01/2022 20DAUS 8HRDS 95%RIP
 84%R 656M -0.02% 28F 67%ILE
 85%R 0.09% 43P 389CM\$ 377NM\$ 270FM\$ 374GM\$
 1.2PL -2.6LIV -0.9DPR 0.1CCR 4.9HCR 3.05SCS
 0.0MFV 0.1DAB -0.3KET -2.5MAS 0.3MET -0.1RPL -4.24HTI
 AJCA 04/01/2022 3DAUS
 GPTAT 80%R 0.9 GJUI 1.8 GJPI 80%R 88

DAM:
 JX VANDELL HARRIS 443 {5}
 USA 067360443

1-10 305 2 15530 5.4 835 4.1 637 96DCR 2206C
 305 2X ME AVG 1L 20110M 1076F 835P 2884C

2-06 78%
 ST SR DF RA RW RL FA FU RH RUW UC UD TP TL RTR RTS
 35 33 31 24 30 27 30 18 32 33 36 29 22 15 35 24

PA -102M 17F 11P
 309CM\$ 299NM\$ 233FM\$
 1.7PL 0.7DPR 2.2CCR 2.7HCR 2.90SCS
 PA TYPE 0.1 JPI 35%R 70

JX FARIA BROTHERS CALVIN HARRIS {4}
 JE840003124526356 GT99K BBR 100 JH1F JNSF A1A2 14JE704
 CDCB GPTA S 04/01/2022 1486DAUS 108HRDS 24%RIP
 99%R 885M -0.07% 28F 86%ILE
 99%R 0.04% 42P 477CM\$ 469NM\$ 397FM\$ 440GM\$
 2.3PL -1.4LIV -1.5DPR 0.1CCR 4.4HCR 3.00SCS
 0.0MFV 0.2DAB -0.2KET -1.0MAS 0.4MET -0.2RPL -1.07HTI
 AJCA 04/01/2022 490DAUS
 GPTAT 98%R 0.9 GJUI 4.1 GJPI 97%R 101

JX FARIA BROTHERS CHILI MEDELLIN {5}
 JE840003136541797 GT99K BBR 100 JH1F JNSF
 DHIA HERD # 35-23-1609 CONTROL # 9
 PPA -803M -10F 2P / YD -161M 23F 27P
 CDCB GPTA S 05/03/2022 3RECS 86%R 90%ILE
 730M 0.03% 43F 0.06% 40P 324CM\$ 314NM\$ 230FM\$
 0.2PL -3.5LIV -1.2DPR -0.1CCR 3.6HCR 3.01SCS 308GM\$
 0.0MFV 0.1DAB -0.4KET -2.0MAS 0.2MET 0.2RPL -3.34HTI
 AJCA 05/03/2022 GPTAT 83%R 0.3 GJUI -0.7 GJPI 81%R 77

JX FARIA BROTHERS CALVIN HARRIS {4}
 JE840003124526356 GT99K BBR 100 JH1F JNSF A1A2 14JE704
 CDCB GPTA S 04/01/2022 1486DAUS 108HRDS 24%RIP
 99%R 885M -0.07% 28F 86%ILE
 99%R 0.04% 42P 477CM\$ 469NM\$ 397FM\$ 440GM\$
 2.3PL -1.4LIV -1.5DPR 0.1CCR 4.4HCR 3.00SCS
 0.0MFV 0.2DAB -0.2KET -1.0MAS 0.4MET -0.2RPL -1.07HTI
 AJCA 04/01/2022 490DAUS
 GPTAT 98%R 0.9 GJUI 4.1 GJPI 97%R 101

VAN DELL ZEBULAN 77 81%
 USA 067158977

1-07 297 2 10716 5.8 621 4.1 444 94DCR 1538C
 2-07 247 2 12329 5.0 611 3.9 477 94DCR 1640C
 305 2X ME AVG 1L 13650M 682F 473P 1635C
 CDCB PTA 04/01/2022 ORECS 45%R 55%ILE
 -1089M 0.29% 5F 0.09% -21P 140CM\$ 129NM\$ 68FM\$
 1.1PL 1.3LIV 2.9DPR 4.2CCR 1.0HCR 2.79SCS 217GM\$
 0.0MFV -0.2DAB 0.0KET 2.3MAS 0.3MET 0.3RPL 3.39HTI
 AJCA 04/01/2022 PTAT 52%R -0.7 JUI -1.5 JPI 41%R 39
 SIRE: VAN DE Q ZIK ZEBULON-ET GJPI 83 54%ILE

NEXT DAM:
 VAN DELL J JACK 956
 SIRE: FOREST GLEN VD JADES JACK-ET GJPI -26 6%ILE

4TH DAM:
 VAN DELL J JACK 842 88%
 3-08 300 2 24310 4.4 1065 3.4 828 98DCR 2849C

LOT 102C JX VAN DELL CYRUS 1619 {4} USA 067841619

BORN 02/27/2020 P3
 FEMALE EFI 8.9% AMERICAN ID 1619/1619

VANDELL FARMS INC
 SHARON, WI
 262-949-0079

1-10 91 2 4350 5.7 248 3.7 160 RIP
 12448 661 476 PACT

PA -290M 3F 6P
 162CM\$ 153NM\$ 84FM\$
 2.9PL 1.8DPR 2.5CCR 1.5HCR 2.93SCS

PA TYPE 0.0 JPI 33%R 40

ST SR DF RA RW RL FA FU
 -1.0 1.0 -1.0 H0.2 0.4 P0.2 S0.2 1.1
 RH RUW UC UD TP TL RTR RTS
 -0.9 -0.7 0.1 S0.1 C0.3 S0.4

FRESH: 01/11/2022
 BRED: 03/09/2022 DUE: 12/13/2022 TO
 PINE-TREE DENMARK VALUABLE 2216-PP-ET
 USA 075812216 BBR 100 JH1F JNSF A2A2 566JE110
 CDCB GPTA S 04/01/2022 0%RIP

77%R -236M 0.08% 6F 43%ILE
 77%R 0.03% -2P 232CM\$ 224NM\$ 194FM\$ 166GM\$
 4.1PL 2.6LIV 0.6DPR 0.9CCR 1.0HCR 2.78SCS
 -0.1MFV 0.2DAB 0.5KET 1.1MAS 0.3MET -0.1RPL 2.49HTI

AJCA 04/01/2022 0DAUS
 GPTAT 79%R 1.2 GJUI 17.7 GJPI 74%R 55

45 LBS. MILK, 4.6% FAT, 3.9% PROTEIN
 SCC: 17

SELLING AS A GROUP -- LOTS 102A-102D

SIRE:
 JX CROSSWIND CYRUS {3}-ET
 JE840003134421684 GT50K BBR 92 JH1F JNSF 777JE1130
 CDCB GPTA S 04/01/2022 1157DAUS 58HRDS 53%RIP
 99%R -660M 0.15% -2F 27%ILE
 99%R 0.12% 1P 165CM\$ 150NM\$ 48FM\$ 122GM\$
 3.7PL 2.1LIV 1.7DPR 2.3CCR 1.7HCR 2.85SCS
 0.2MFV 0.5DAB 0.1KET -1.2MAS -0.5MET -0.5RPL 1.82HTI

AJCA 04/01/2022 528DAUS
 GPTAT 98%R 0.3 GJUI -1.6 GJPI 94%R 38

DAM:
 VANDELL VICEROY 441
 USA 067360441

PA 80M 8F 10P
 160CM\$ 156NM\$ 121FM\$
 2.1PL 2.0DPR 2.7CCR 1.4HCR 3.02SCS

PA TYPE -0.4 JPI 38%R 41

SISTER(S):
 JX VAN DELL REVOLUTION 260 {3} 85%
 2-09 305 2 20930 4.2 884 3.3 699 98DCR 2380C
 VAN DELL CHIVE 532 80%

JX FARIA BROTHERS AVON {2}-ET
 JE840003011609974 GT99K BBR 84 A2A2 14JE673
 CDCB GPTA M 04/01/2022 9157DAUS 387HRDS 10%RIP
 99%R 1205M -0.34% -17F 45%ILE
 99%R -0.10% 21P 237CM\$ 248NM\$ 321FM\$ 151GM\$
 5.6PL 5.1LIV 0.9DPR 0.8CCR 2.8HCR 3.09SCS
 0.3MFV 1.1DAB 0.3KET -1.9MAS -1.8MET -0.8RPL 3.94HTI

AJCA 04/01/2022 2064DAUS
 GPTAT 99%R 1.4 GJUI 11.8 GJPI 99%R 52M

CROSSWIND MAGNUM 5990 {4}
 JE840003126532281 GT13K BBR 100 JH1F JNSF 82%
 DHIA HERD # 46-06-0268 CONTROL # 5990

1-09 305 3 18820 6.8 1273 3.9 740 97DCR 2562C
 2-09 270 3 14550 8.0 1157 4.2 617 98DCR 2138C
 3-10 285 3 18370 7.1 1312 4.3 790 98DCR 2738C

305 2X ME AVG 3L 18692M 1348F 779P 2699C
 PPA -1461M 100F -3P / YD -1072M 74F 10P

CDCB GPTA S 05/03/2022 3RECS 89%R 74%ILE
 -523M 0.26% 28F 0.13% 7P 232CM\$ 214NM\$ 101FM\$
 1.6PL 1.2LIV 1.1DPR 1.3CCR -0.9HCR 2.78SCS 215GM\$
 0.1MFV 0.0DAB 0.5KET 1.0MAS 0.0MET -0.1RPL 3.31HTI

AJCA 05/03/2022 GPTAT 85%R -1.0 GJUI -6.7 GJPI 84%R 55

CDF VICEROY-ET
 JE840003002447507 GT50K BBR 100 JH1F JNSF A2A2 11JE1179
 CDCB GPTA S 04/01/2022 9743DAUS 419HRDS 23%RIP
 99%R 776M -0.01% 36F 60%ILE
 99%R 0.03% 35P 343CM\$ 339NM\$ 289FM\$ 317GM\$
 2.3PL 0.8LIV 0.4DPR 2.3CCR 4.1HCR 3.14SCS
 0.1MFV 0.2DAB 0.0KET -2.6MAS 1.1MET -0.2RPL -2.37HTI

AJCA 04/01/2022 4255DAUS
 GPTAT 99%R 0.6 GJUI 1.5 GJPI 99%R 82

VAN DELL ALEX 899 79%
 USA 067066899

DHIA HERD # 35-65-0179 CONTROL # 899

1-10 301 2 15400 5.1 780 3.7 563 96DCR 1947C
 2-10 303 2 17840 5.2 921 3.9 699 98DCR 2419C
 3-10 305 2 17700 5.2 913 4.0 709 98DCR 2446C

5-01 305 2 20320 4.6 939 3.7 742 98DCR 2531C
 6-03 305 2 20160 5.0 1013 3.5 706 97DCR 2440C
 7-03 296 2 20630 4.6 956 3.7 764 97DCR 2589C
 8-02 289 2 18590 4.5 832 3.8 698 97DCR 2301C
 9-02 285 2 18520 4.8 890 3.8 704 97DCR 2401C

10-01 305 2 21300 4.9 1053 3.8 811 98DCR 2806C
 305 2X ME AVG 9L 19888M 978F 751P 2576C
 PPA -823M -8F -5P / YD -980M -23F -15P

CDCB PTA 04/01/2022 5RECS 61%R 24%ILE
 -617M 0.04% -21F 0.04% -15P -24CM\$ -28NM\$ -48FM\$
 1.8PL 2.1LIV 3.5DPR 3.1CCR -1.4HCR 2.89SCS 21GM\$
 0.0MFV -0.2DAB -0.2KET 1.1MAS 0.6MET 0.2RPL 1.09HTI

AJCA 04/01/2022 PTAT 53%R -1.3 JUI -4.4 JPI 53%R 0
 SIRE: FOREST GLEN ARTIST ALEXANDER GJPI 22 23%ILE

NEXT DAM:
 VAN DELL LEVY 732 {6} 83%
 2-08 289 2 14120 4.3 613 3.7 517 97DCR 1698C
 SIRE: SR MANHATTEN LEVY {5} GJPI -16 4%ILE

4TH DAM:
 VAN DELL FOREST GLEN MOSSY 83%
 3-00 305 2 17670 4.3 758 3.6 635 94DCR 2093C

LOT 102D JX VAN DELL KINGSTON 1639 {4} USA 067841639

BORN 05/12/2020 P2
 FEMALE EFI 9.1% AMERICAN ID 1639/1639

VANDELL FARMS INC
 SHARON, WI
 262-949-0079

1-08 75 2 3274 4.4 145 3.8 124 RIP
 11963 532 468 PACT

PA -400M 13F 3P
 121CM\$ 111NM\$ 38FM\$
 0.7PL 0.3DPR 0.8CCR 1.1HCR 2.94SCS

PA TYPE 0.4 JPI 33%R 29

ST SR DF RA RW RL FA FU
 0.1 -0.2 0.1 L0.1 0.1 S0.2 S0.2 0.9
 RH RUW UC UD TP TL RTR RTS
 -0.3 -0.5 0.2 S0.5 C0.3 L0.3

STEINHAUERS SAMSON LEMONHEAD
 USA 118662185 GT80K BBR 100 JH1F JNSF A2A2 14JE670
 CDCB GPTA S 04/01/2022 12117DAUS 1296HRDS 25%RIP
 99%R -343M 0.16% 17F 16%ILE
 99%R 0.07% 3P 108CM\$ 97NM\$ 30FM\$ 75GM\$
 1.5PL 0.2LIV 0.5DPR 1.6CCR 0.1HCR 2.85SCS
 -0.1MFV 0.0DAB -1.3KET 0.7MAS 0.7MET 0.1RPL -1.10HTI
 AJCA 04/01/2022 4593DAUS
 GPTAT 99%R 1.1 GJUI 7.8 GJPI 99%R 33

SHAN-MAR HILARIO CHARLENE-ET
 USA 067180910 GT8K BBR 100 JH1F JNSF
 DHIA HERD # 23-03-0154 CONTROL # 910
 2-02 305 2 17880 5.7 1021 4.2 744 101DCR 2577C
 3-08 305 2 21320 6.2 1321 4.2 904 102DCR 3132C
 4-10 305 2 19200 6.3 1210 4.4 845 102DCR 2929C
 305 2X ME AVG 4L 19559M 1157F 824P 2854C
 PPA 137M 207F 96P / YD -354M 140F 64P
 CDCB GPTA S 05/03/2022 4RECS 90%R 90%ILE
 -449M 0.33% 47F 0.19% 23P 331CM\$ 314NM\$ 149FM\$
 -0.2PL -0.3LIV -0.4DPR -0.8CCR -0.3HCR 3.16SCS 332GM\$
 0.1MFV 0.0DAB -0.3KET -1.4MAS 0.5MET 0.0RPL -1.64HTI
 AJCA 05/03/2022 GPTAT 88%R 0.3 GJUI -3.6 GJPI 86%R 65

FRESH: 01/27/2022
 BRED: 04/22/2022 DUE: 01/26/2023 TO
 JX ELM-J ALTAALLOY {4}-ET
 JE840003200373379 BBR 100 JH1F JNSF A1A2 11JE7026
 CDCB GPTA S 04/01/2022 0%RIP
 77%R 939M 0.11% 69F 63%ILE
 78%R 0.05% 45P 358CM\$ 354NM\$ 284FM\$ 297GM\$
 -0.3PL 0.2LIV -2.2DPR -2.6CCR 0.7HCR 3.26SCS
 0.1MFV 0.4DAB 0.4KET -1.3MAS -0.6MET -0.1RPL 0.78HTI
 AJCA 04/01/2022 0DAUS
 GPTAT 78%R 1.0 GJUI 6.2 GJPI 74%R 82

45 LBS. MILK, 3.5% FAT, 3.8% PROTEIN
 SCC: 34

SELLING AS A GROUP -- LOTS 102A-102D

SIRE:
 SHAN-MAR LEMONHEAD KINGSTON-ET
 USA 067460159 GT50K BBR 100 JH1F JNSF A2A2 14JE760
 CDCB GPTA S 04/01/2022 2962DAUS 281HRDS 55%RIP
 99%R -887M 0.33% 25F 16%ILE
 99%R 0.16% 1P 106CM\$ 89NM\$ -43FM\$ 52GM\$
 -0.1PL -0.9LIV -1.7DPR -1.6CCR -1.4HCR 2.91SCS
 0.0MFV -0.1DAB -1.0KET -1.0MAS 0.6MET 0.0RPL -3.24HTI
 AJCA 04/01/2022 1256DAUS
 GPTAT 99%R 0.8 GJUI 0.8 GJPI 95%R 12

DAM:
 JX VANDELL VANDRELL 469 {3}
 USA 067360469
 1-10 305 2 18420 4.3 793 3.4 635 97DCR 2147C
 305 2X ME AVG 1L 24404M 1037F 845P 2829C

2-04 75% 3-06 75%
 ST SR DF RA RW RL FA FU RH RUW UC UD TP TL RTR RTS
 36 35 22 32 36 30 23 34 18 36 34 15 32 25 32 20

PA 88M 2F 6P
 136CM\$ 133NM\$ 119FM\$
 1.5PL 2.4DPR 3.1CCR 3.5HCR 2.97SCS
 PA TYPE 0.0 JPI 38%R 45

SISTER(S):
 VAN DELL CALYPSO 291 82%
 3-08 305 2 26420 4.6 1215 3.3 879 97DCR 3036C

JX FARIA BROTHERS VANDRELL {2}-ET
 JE840003011609959 GT99K BBR 86 1JE892
 CDCB GPTA M 04/01/2022 14927DAUS 327HRDS 7%RIP
 99%R 445M -0.14% -9F 27%ILE
 99%R 0.01% 19P 155CM\$ 153NM\$ 129FM\$ 164GM\$
 2.3PL 2.6LIV 2.1DPR 2.4CCR 5.7HCR 3.06SCS
 0.2MFV 1.3DAB -0.8KET -1.3MAS -1.6MET 0.2RPL 4.22HTI
 AJCA 04/01/2022 1819DAUS
 GPTAT 99%R 0.3 GJUI 0.9 GJPI 99%R 53M

VAN DELL ZUMA 73 85%
 USA 067158973
 DHIA HERD # 35-65-0179 CONTROL # 73
 1-09 305 2 16430 5.2 852 3.7 611 97DCR 2113C
 2-10 305 2 18390 5.5 1003 3.7 681 98DCR 2355C
 3-10 297 2 21860 5.2 1141 3.5 776 98DCR 2682C
 4-10 227 2 15050 5.0 754 3.7 555 95DCR 1919C
 305 2X ME AVG 4L 22202M 1144F 802P 2775C
 PPA 1904M 147F 75P / YD 269M 64F 16P
 CDCB PTA 04/01/2022 4RECS 60%R 51%ILE
 -270M 0.12% 12F 0.01% -8P 116CM\$ 113NM\$ 108FM\$
 0.7PL -0.5LIV 2.6DPR 3.8CCR 1.3HCR 2.87SCS 192GM\$
 0.1MFV -0.3DAB -0.9KET 1.8MAS 0.2MET 0.3RPL 1.91HTI
 AJCA 04/01/2022 PTAT 54%R -0.3 JUI -3.6 JPI 52%R 37
 SIRE: ISDK DJ ZUMA GJPI 77 51%ILE

SISTER(S):
 VAN DELL VENERABLE 5 81%

NEXT DAM:
 VAN DELL WALKER 771 83%
 4-08 305 2 23340 4.5 1040 3.4 789 98DCR 2725C
 SIRE: GABYS BLAIR WALKER {6}-ET GJPI -66 3%ILE

4TH DAM:
 VAN DELL REBAL 584 74%
 4-02 305 2 17790 4.8 855 3.2 569 97DCR 1964C

LOT 103A VAN DELL HIRTS 1642 USA 067841642

BORN 05/27/2020 P5
 FEMALE EFI 6.9% AMERICAN ID 1642/1642

VANDELL FARMS INC
 SHARON, WI
 262-949-0079

1-08 64 2 2896 4.7 136 3.8 109 RIP
 11990 601 465 PACT

PA -353M 29F 13P
 200CM\$ 185NM\$ 77FM\$
 1.4PL -0.9DPR -1.3CCR -1.5HCR 2.97SCS

PA TYPE 0.6 JPI 38%R 58

ST SR DF RA RW RL FA FU
 0.8 0.1 0.3 H0.3 -0.1 P0.1 S0.6 2.0

RH RUW UC UD TP TL RTR RTS
 0.7 0.7 0.3 S2.8 C1.3 L0.6

ISDK VJ DONGSGAARDEN HALEY
 JEDNK00000304129 GT50K BBR 100 JH1F JNSF 236JE213
 CDCB GPTA S 04/01/2022 3095DAUS 690HRDS 21%RIP
 91%R -664M 0.32% 33F 41%ILE
 90%R 0.16% 9P 238CM\$ 218NM\$ 77FM\$ 266GM\$
 0.1PL -1.2LIV 1.2DPR 1.4CCR 1.3HCR 2.81SCS
 0.2MFV -0.6DAB -0.5KET -0.4MAS 0.2MET 0.0RPL -1.98HTI

AJCA 04/01/2022 1481DAUS
 GPTAT 81%R -0.2 GJUI 5.4 GJPI 86%R 66

FRESH: 02/07/2022
 BRED: 04/15/2022 DUE: 01/19/2023 TO
 JX FARIA BROTHERS ALTAGOULD {4}-ET
 JE840003200650241 BBR 100 JH1F JNSF A2A2 11JE7080
 CDCB GPTA S 04/01/2022 0%RIP
 77%R 142M 0.24% 58F 89%ILE
 77%R 0.11% 29P 520CM\$ 504NM\$ 386FM\$ 473GM\$
 2.7PL 0.3LIV -0.4DPR 0.1CCR 1.9HCR 2.91SCS
 0.2MFV 0.4DAB 0.1KET 0.1MAS -0.5MET 0.0RPL 3.95HTI

AJCA 04/01/2022 0DAUS
 GPTAT 78%R 0.7 GJUI 2.4 GJPI 73%R 116

45 LBS. MILK, 4.5% FAT, 3.6% PROTEIN
 SCC: 42

DNK HIRSE 3424902709
 JEDNK003424902709
 CDCB PTA 04/01/2022 ORECS 56%R 72%ILE
 -1072M 0.35% 18F 0.20% 2P 227CM\$ 206NM\$ 45FM\$
 1.4PL 0.7LIV 3.0DPR 3.2CCR 1.0HCR 2.94SCS 272GM\$
 0.1MFV -0.4DAB -0.3KET 0.1MAS 0.2MET 0.0RPL -0.95HTI

AJCA 04/01/2022 PTAT 11%R -0.9 JUI -6.8 JPI 46%R 49

GLYNN VALENTINO MARCIN
 USA 117360129 GT50K BBR 100 JH1C JNSF A2A2 11JE1117
 CDCB GPTA S 04/01/2022 3448DAUS 296HRDS 3%RIP
 99%R 1732M -0.28% 19F 50%ILE
 99%R -0.08% 45P 266CM\$ 270NM\$ 303FM\$ 104GM\$
 1.0PL -0.5LIV -6.0DPR -5.9CCR -1.4HCR 3.01SCS
 0.2MFV 0.1DAB -0.8KET -1.3MAS -0.8MET 0.2RPL -0.96HTI

AJCA 04/01/2022 2028DAUS
 GPTAT 99%R 1.4 GJUI 4.6 GJPI 99%R 33

SELLING AS A GROUP -- LOTS 103A-103D

VAN DELL DAZZLER 175 75%
 USA 067555175
 DHIA HERD # 35-65-0179 CONTROL # 175
 1-07 305 2 15460 5.7 885 3.6 554 98DCR 1915C
 2-10 212 2 12320 6.0 735 3.7 455 92DCR 1574C
 305 2X ME AVG 2L 19529M 1109F 706P 2443C
 PPA -1112M 100F -18P / YD -1299M 81F -25P

CDCB PTA 04/01/2022 2RECS 60%R 52%ILE
 -123M 0.20% 36F 0.01% -2P 119CM\$ 116NM\$ 105FM\$
 0.0PL 1.3LIV -0.8DPR -0.8CCR -0.6HCR 2.91SCS 91GM\$
 0.2MFV 0.2DAB 0.0KET 0.1MAS 0.8MET 0.6RPL 3.73HTI

AJCA 04/01/2022 PTAT 54%R -1.0 JUI -9.7 JPI 52%R 19
 SIRE: PEARLMONT VALENTINO DAZZLER GJPI 48 41%ILE

SIRE:
 ISDK VJ SOLBAKKEN HALEY HIRTS
 JEDNK00000304552 GT50K BBR 100 JH1F JNSF 236JE4552
 CDCB GPTA S 04/01/2022 848DAUS 221HRDS 100%RIP
 88%R -1773M 0.51% 14F 9%ILE
 88%R 0.29% -9P 50CM\$ 24NM\$ -185FM\$ 66GM\$
 -0.6PL -1.1LIV 1.2DPR 0.6CCR -2.8HCR 2.93SCS
 0.2MFV -0.5DAB -0.3KET 1.0MAS -0.1MET 0.0RPL 1.06HTI

AJCA 04/01/2022 410DAUS
 GPTAT 79%R 0.1 GJUI 17.4 GJPI 81%R 25

NEXT DAM:
 VAN DELL MAXIMUM 47 75%
 1-09 305 2 15940 5.9 938 3.7 582 97DCR 2013C
 SIRE: SUNSET CANYON MAXIMUM-ET GJPI 12 12%ILE

DAM:
 VAN DELL MARCIN 394
 USA 067360394 GT BBR 100
 TATTOO H394/H394

2-07 300 2 21440 4.4 937 3.4 738 98DCR 2520C
 305 2X ME AVG 1L 24992M 1077F 855P 2906C

1-09 74% 3-00 76%
 ST SR DF RA RW RL FA FU RH RUW UC UD TP TL RTR RTS
 35 37 26 31 37 33 18 34 20 39 35 16 31 24 40 21

CDCB GPTA S 09/03/2019 ORECS 75%R 90%ILE
 1068M -0.03% 44F -0.02% 34P 349CM\$ 346NM\$ 339FM\$
 3.4PL 0.9LIV -3.0DPR -3.1CCR -0.2HCR 3.01SCS 218GM\$

AJCA 09/03/2019 GPTAT 76%R 1.0 GJUI 2.7 GJPI 71%R 91

4TH DAM:
 VAN DELL MILLION 635 90%
 5-07 305 2 23160 5.1 1180 3.7 856 97DCR 2961C

SISTER(S):
 VAN DELL CALYPSO 300 90%
 2-08 305 2 21530 3.7 789 3.4 735 97DCR 2281C

LOT 103B VAN DELL RICO 1640 {6} USA 067841640

BORN 05/20/2020 P7
 FEMALE EFI 9.7% AMERICAN ID 1640/1640

VANDELL FARMS INC
 SHARON, WI
 262-949-0079

1-08 61 2 2358 5.5 130 3.7 88 RIP
 12175 693 461 PACT

PA 209M 19F 22P
 351CM\$ 341NM\$ 268FM\$
 3.0PL 0.5DPR 1.8CCR 4.2HCR 2.94SCS

PA TYPE 0.1 JPI 32%R 78

ST SR DF RA RW RL FA FU
 -1.4 -0.6 -0.4 H0.4 -0.6 S0.2 L0.2 0.6
 RH RUW UC UD TP TL RTR RTS
 -0.5 -1.2 -0.5 S0.5 W0.1 L0.1

JX FARIA BROTHERS CALVIN HARRIS {4}
 JE840003124526356 GT99K BBR 100 JH1F JNSF A1A2 14JE704
 CDCB GPTA S 04/01/2022 1486DAUS 108HRDS 24%RIP
 99%R 885M -0.07% 28F 86%ILE
 99%R 0.04% 42P 477CM\$ 469NM\$ 397FM\$ 440GM\$
 2.3PL -1.4LIV -1.5DPR 0.1CCR 4.4HCR 3.00SCS
 0.0MFV 0.2DAB -0.2KET -1.0MAS 0.4MET -0.2RPL -1.07HTI
 AJCA 04/01/2022 490DAUS
 GPTAT 98%R 0.9 GJUI 4.1 GJPI 97%R 101

JX FARIA BROTHERS CHILI MEDELLIN {5}
 JE840003136541797 GT99K BBR 100 JH1F JNSF 84%
 DHIA HERD # 35-23-1609 CONTROL # 9
 PPA -803M -10F 2P / YD -161M 23F 27P
 CDCB GPTA S 05/03/2022 3RECS 86%R 90%ILE
 730M 0.03% 43F 0.06% 40P 324CM\$ 314NM\$ 230FM\$
 0.2PL -3.5LIV -1.2DPR -0.1CCR 3.6HCR 3.01SCS 308GM\$
 0.0MFV 0.1DAB -0.4KET -2.0MAS 0.2MET 0.2RPL -3.34HTI
 AJCA 05/03/2022 GPTAT 83%R 0.3 GJUI -0.7 GJPI 81%R 77

FRESH: 02/10/2022
 BRED: 04/21/2022 DUE: 01/25/2023 TO
 JX FARIA BROTHERS ALTAGOULD {4}-ET
 JE840003200650241 BBR 100 JH1F JNSF A2A2 11JE7080
 CDCB GPTA S 04/01/2022 0%RIP
 77%R 142M 0.24% 58F 89%ILE
 77%R 0.11% 29P 520CM\$ 504NM\$ 386FM\$ 473GM\$
 2.7PL 0.3LIV -0.4DPR 0.1CCR 1.9HCR 2.91SCS
 0.2MFV 0.4DAB 0.1KET 0.1MAS -0.5MET 0.0RPL 3.95HTI
 AJCA 04/01/2022 0DAUS
 GPTAT 78%R 0.7 GJUI 2.4 GJPI 73%R 116

49 LBS. MILK, 5.6% FAT, 3.7% PROTEIN
 SCC: 75

SELLING AS A GROUP -- LOTS 103A-103D

CDF VICEROY-ET
 JE840003002447507 GT50K BBR 100 JH1F JNSF A2A2 11JE1179
 CDCB GPTA S 04/01/2022 9743DAUS 419HRDS 23%RIP
 99%R 776M -0.01% 36F 60%ILE
 99%R 0.03% 35P 343CM\$ 339NM\$ 289FM\$ 317GM\$
 2.3PL 0.8LIV 0.4DPR 2.3CCR 4.1HCR 3.14SCS
 0.1MFV 0.2DAB 0.0KET -2.6MAS 1.1MET -0.2RPL -2.37HTI
 AJCA 04/01/2022 4255DAUS
 GPTAT 99%R 0.6 GJUI 1.5 GJPI 99%R 82

VAN DELL METHOD 325 83%
 USA 067360325
 3-07 279 2 18810 4.9 913 3.4 633 97DCR 2186C
 305 2X ME AVG 1L 21773M 1027F 713P 2462C
 PA -304M 4F -2P
 30CM\$ 24NM\$ -13FM\$
 0.3PL 0.4DPR 0.4CCR 1.0HCR 2.91SCS
 PA TYPE 0.1 JPI 37%R 15
 SIRE: BLUE MIST VISIONARY METHOD GJPI 64 45%ILE

SIRE:
 JX PEAK ALTAJERICO {5}-ET
 JE840003147839997 GT99K BBR 100 JH1F JNSF A1A2 11JE1396
 CDCB GPTA S 04/01/2022 15DAUS 5HRDS 100%RIP
 83%R 391M 0.04% 27F 89%ILE
 83%R 0.09% 34P 504CM\$ 490NM\$ 384FM\$ 506GM\$
 3.2PL -1.9LIV 0.5DPR 2.3CCR 5.9HCR 2.93SCS
 0.0MFV 0.1DAB -0.3KET -0.9MAS 0.3MET -0.1RPL -1.45HTI
 AJCA 04/01/2022 0DAUS
 GPTAT 79%R 0.1 GJUI 0.8 GJPI 78%R 113

NEXT DAM:
 VAN DELL CELEB 968 76%
 4-00 305 2 19760 5.6 1106 3.5 698 98DCR 2413C
 SIRE: GALAXIES CELEBRITY-ET GJPI -12 4%ILE

DAM:
 VAN DELL VICEROY 482
 USA 067360482
 DHIA HERD # 35-65-0179 CONTROL # 482
 1-08 305 2 14560 5.2 759 3.6 529 97DCR 1829C
 2-08 305 2 16140 5.0 805 4.1 659 98DCR 2205C
 305 2X ME AVG 2L 19523M 980F 748P 2542C

4TH DAM:
 VAN DELL SAMBO 591 88%
 2-11 305 2 17500 4.6 812 3.4 602 98DCR 2080C

2-09 77%
 ST SR DF RA RW RL FA FU RH RUW UC UD TP TL RTR RTS
 33 27 32 33 36 34 32 41 21 27 26 34 26 29 24 16

PPA -2298M -59F -39P / YD -1566M -16F -17P
 CDCB PTA 04/01/2022 2RECS 56%R 69%ILE
 27M 0.05% 11F 0.04% 9P 198CM\$ 192NM\$ 152FM\$
 2.7PL 0.2LIV 0.5DPR 1.2CCR 2.5HCR 2.95SCS 165GM\$
 0.1MFV 0.2DAB -0.1KET -0.3MAS 0.6MET 0.0RPL 1.47HTI
 AJCA 04/01/2022 PTAT 51%R 0.0 JUI -2.1 JPI 49%R 42

LOT 103C VAN DELL GREG 1634 USA 067841634

BORN 04/27/2020 P7
 FEMALE EFI 8.4% AMERICAN ID 1634/1634

VANDELL FARMS INC
 SHARON, WI
 262-949-0079

1-09 55 2 2598 5.3 138 4.0 105 RIP
 13881 703 565 PACT

PA 604M 25F 27P
 347CM\$ 343NM\$ 306FM\$
 2.3PL -0.5DPR 0.4CCR 1.1HCR 3.07SCS

PA TYPE 0.3 JPI 33%R 75

ST SR DF RA RW RL FA FU
 -0.1 -0.4 0.5 L1.5 -0.3 S0.9 L0.9 0.4
 RH RUW UC UD TP TL RTR RTS
 0.8 0.1 0.2 S0.1 C0.9 S0.9

DP BALLISTIC
 USA 067431552 GT50K BBR 100 JH1F JNSF A1A2 7JE1336
 CDCB GPTA S 04/01/2022 1217DAUS 172HRDS 5%RIP
 99%R -103M 0.19% 35F 68%ILE
 99%R 0.02% 0P 380CM\$ 379NM\$ 367FM\$ 314GM\$
 3.5PL 2.1LIV -1.2DPR -1.2CCR -2.5HCR 3.06SCS
 0.1MFV 0.6DAB 0.2KET -0.1MAS 0.4MET -0.2RPL 3.82HTI
 AJCA 04/01/2022 329DAUS
 GPTAT 98%R 1.3 GJUI 15.1 GJPI 98%R 64

O.F. DIMENSION GRETA
 USA 067458067 GT8K BBR 100 JH1F JNSF
 TATTOO /L8067
 DHIA HERD # 35-49-0017 CONTROL # 8067
 2-10 283 2 19750 4.1 816 3.9 775 104DCR 2385C
 3-09 305 2 21970 4.5 985 4.1 892 104DCR 2819C
 5-00 292 2 23360 4.3 1004 3.8 896 104DCR 2853C
 5-11 305 2 24360 4.2 1033 3.8 928 104DCR 2944C
 305 2X ME AVG 5L 24573M 1012F 932P 2916C
 PPA 4161M 8F 150P / YD 2782M 3F 108P
 CDCB GPTA S 05/03/2022 5RECS 86%R 82%ILE
 1090M -0.27% -8F -0.01% 38P 257CM\$ 256NM\$ 232FM\$
 1.3PL 0.6LIV -1.4DPR -0.5CCR 1.1HCR 3.04SCS 230GM\$
 0.0MFV 0.3DAB -0.1KET -0.3MAS 0.5MET 0.1RPL 0.95HTI
 AJCA 05/03/2022 GPTAT 83%R -0.6 GJUI -4.5 GJPI 82%R 51

FRESH: 02/16/2022
 BRED: 04/18/2022 DUE: 01/22/2023 TO
 JX FARIA BROTHERS ALTAGOULD {4}-ET
 JE840003200650241 BBR 100 JH1F JNSF A2A2 11JE7080
 CDCB GPTA S 04/01/2022 0%RIP
 77%R 142M 0.24% 58F 89%ILE
 77%R 0.11% 29P 520CM\$ 504NM\$ 386FM\$ 473GM\$
 2.7PL 0.3LIV -0.4DPR 0.1CCR 1.9HCR 2.91SCS
 0.2MFV 0.4DAB 0.1KET 0.1MAS -0.5MET 0.0RPL 3.95HTI
 AJCA 04/01/2022 0DAUS
 GPTAT 78%R 0.7 GJUI 2.4 GJPI 73%R 116

57 LBS. MILK, 4.5% FAT, 3.6% PROTEIN
 SCC: 26

SELLING AS A GROUP -- LOTS 103A-103D

SIRE:
 O.F. BALLISTIC GREG
 USA 067198214 GT99K BBR 100 JH1F JNSF A1A2 7JE1490
 CDCB GPTA S 04/01/2022 410DAUS 59HRDS 9%RIP
 98%R 901M -0.07% 27F 86%ILE
 98%R 0.03% 39P 476CM\$ 471NM\$ 417FM\$ 429GM\$
 2.5PL 1.8LIV -1.5DPR -0.6CCR 0.6HCR 3.07SCS
 0.1MFV 0.6DAB 0.1KET 0.3MAS 0.2MET -0.1RPL 4.38HTI
 AJCA 04/01/2022 180DAUS
 GPTAT 96%R 0.3 GJUI 8.5 GJPI 95%R 102

DAM:
 VAN DELL VICEROY 479
 USA 067360479

1-08 301 2 18110 5.2 941 3.4 619 97DCR 2138C
 2-08 305 2 22590 4.9 1118 3.6 818 98DCR 2828C
 305 2X ME AVG 2L 25202M 1262F 888P 3070C

2-02 82% 2-09 82%
 ST SR DF RA RW RL FA FU RH RUW UC UD TP TL RTR RTS
 38 34 33 36 37 38 21 30 29 33 35 22 24 26 36 21

PA 308M 22F 14P
 217CM\$ 216NM\$ 196FM\$
 2.0PL 0.6DPR 1.5CCR 1.6HCR 3.07SCS
 PA TYPE 0.3 JPI 38%R 48

CDF VICEROY-ET
 JE840003002447507 GT50K BBR 100 JH1F JNSF A2A2 11JE1179
 CDCB GPTA S 04/01/2022 9743DAUS 419HRDS 23%RIP
 99%R 776M -0.01% 36F 60%ILE
 99%R 0.03% 35P 343CM\$ 339NM\$ 289FM\$ 317GM\$
 2.3PL 0.8LIV 0.4DPR 2.3CCR 4.1HCR 3.14SCS
 0.1MFV 0.2DAB 0.0KET -2.6MAS 1.1MET -0.2RPL -2.37HTI
 AJCA 04/01/2022 4255DAUS
 GPTAT 99%R 0.6 GJUI 1.5 GJPI 99%R 82

VANDELL VINNY 249
 USA 067555239
 TATTOO /R239
 DHIA HERD # 63-26-0062 CONTROL # 239
 1-08 305 2 14720 4.8 707 3.6 526 97DCR 1818C
 2-09 305 2 18080 5.4 978 3.9 704 97DCR 2437C
 3-10 305 2 12190 5.5 670 4.0 488 96DCR 1689C
 4-11 305 2 15880 5.4 858 3.7 587 97DCR 2030C
 305 2X ME AVG 4L 17880M 914F 664P 2298C
 PPA -993M -2F -31P / YD -736M 8F -24P
 CDCB PTA 04/01/2022 5RECS 60%R 46%ILE
 -161M 0.07% 8F -0.01% -7P 91CM\$ 92NM\$ 102FM\$
 1.7PL 1.7LIV 0.8DPR 0.6CCR -0.9HCR 2.99SCS 80GM\$
 0.2MFV 0.1DAB 0.2KET 0.9MAS 0.3MET 0.3RPL 4.56HTI
 AJCA 04/01/2022 PTAT 51%R 0.0 JUI -3.7 JPI 52%R 14
 SIRE: JENKS VALENTINO VINNY GJPI 52 51%ILE

NEXT DAM:
 VANDELL JEVON 792 {6} 82%
 6-05 299 2 20190 5.1 1030 3.5 707 98DCR 2443C
 SIRE: FOREST GLEN MECCAS JEVON-ET GJPI -14 7%ILE

4TH DAM:
 VAN DELL MANHATTEN 684 {5} 80%
 1-10 305 2 14740 5.6 825 3.9 577 97DCR 1997C

LOT 103D VAN DELL HAYS 1647 USA 067841647

BORN 06/10/2020 P4
 FEMALE EFI 6.7% AMERICAN ID 1647/1647

VANDELL FARMS INC
 SHARON, WI
 262-949-0079

BREEDER & OWNER

1-08 44 2 2206 4.5 100 3.7 82 RIP
 15494 753 576 PACT

PA 43M 26F 16P
 176CM\$ 167NM\$ 99FM\$
 0.3PL 1.3DPR 2.1CCR 1.9HCR 2.99SCS
 PA TYPE -0.1 JPI 29% 53
 ST SR DF RA RW RL FA FU
 0.5 0.9 0.1 H1.2 1.1 PO.1 SO.6 0.9
 RH RUW UC UD TP TL RTR RTS
 -0.3 0.0 -0.3 SO.5 CO.8 SO.5

ISDK VJ MOSEGAARD HILARIO HAARE
 JEDNK00000304229 GT50K BBR 100 JH1F JNSF 236JE229
 CDCB GPTA S 04/01/2022 329DAUS 175HRDS
 88%R 82M 0.20% 46F 66%ILE
 88%R 0.12% 29P 391CM\$ 376NM\$ 251FM\$ 451GM\$
 0.7PL -1.8LIV 2.2DPR 3.4CCR 0.6HCR 2.97SCS
 0.2MFV -0.7DAB 0.0KET -0.8MAS -0.1MET 0.0RPL -2.61HTI
 AJCA 04/01/2022 201DAUS
 GPTAT 80%R -0.4 GJUI 0.9 GJPI 82%R 101

DNK DAM OF VJ HAYS
 JEDNK001563702046
 CDCB PTA 04/01/2022 ORECS 56%R 69%ILE
 -1747M 0.58% 29F 0.26% -14P 216CM\$ 190NM\$ 3FM\$
 2.2PL 0.7LIV 4.4DPR 4.3CCR 2.3HCR 2.77SCS 269GM\$
 0.2MFV -0.5DAB -0.1KET 2.0MAS 0.2MET 0.0RPL 3.16HTI
 AJCA 04/01/2022 PTAT 4%R -0.9 JUI -5.1 JPI 45%R 68

FRESH: 02/27/2022
 BRED: 05/01/2022 DUE: 02/04/2023 TO
 PEAK ALTASOVOUGE-ET
 JENLD000682613389 BBR 100 JH1C JNSF A2A2 11JE7138
 CDCB GPTA S 04/01/2022 0%RIP
 77%R 1537M -0.02% 70F 89%ILE
 77%R 0.02% 60P 521CM\$ 519NM\$ 463FM\$ 471GM\$
 0.7PL -3.4LIV -2.9DPR -1.9CCR 2.2HCR 3.28SCS
 0.1MFV 0.0DAB 0.2KET -5.2MAS 0.2MET 0.0RPL -7.75HTI
 AJCA 04/01/2022 ODAUS
 GPTAT 79%R 0.7 GJUI 1.5 GJPI 74%R 102
 64 LBS. MILK, 4.7% FAT, 3.5% PROTEIN
 SCC: 13

SELLING AS A GROUP -- LOTS 103A-103D

CDF VICEROY-ET
 JE840003002447507 GT50K BBR 100 JH1F JNSF A2A2 11JE1179
 CDCB GPTA S 04/01/2022 9743DAUS 419HRDS 23%RIP
 99%R 776M -0.01% 36F 60%ILE
 99%R 0.03% 35P 343CM\$ 339NM\$ 289FM\$ 317GM\$
 2.3PL 0.8LIV 0.4DPR 2.3CCR 4.1HCR 3.14SCS
 0.1MFV 0.2DAB 0.0KET -2.6MAS 1.1MET -0.2RPL -2.37HTI
 AJCA 04/01/2022 4255DAUS
 GPTAT 99%R 0.6 GJUI 1.5 GJPI 99%R 82

VAN DELL TENNANT 255 80%
 USA 06755255
 TATTOO R255/
 DHIA HERD # 35-65-0179 CONTROL # 255
 1-06 304 2 14240 4.5 637 3.3 472 97DCR 1630C
 305 2X ME AVG 1L 21021M 896F 682P 2354C
 PPA -465M -56F -42P / YD -406M -64F -48P
 CDCB PTA 04/01/2022 1RECS 52%R 11%ILE
 -355M -0.01% -19F -0.01% -16P -204CM\$ -204NM\$ -184FM\$
 -0.4PL -0.3LIV -0.1DPR 0.1CCR -1.1HCR 2.86SCS -216GM\$
 0.0MFV -0.1DAB 0.0KET 1.4MAS 0.2MET 0.1RPL 2.12HTI
 AJCA 04/01/2022 PTAT 49%R -0.2 JUI -3.8 JPI 44%R -42
 SIRE: ALL LYNNS SAMSON TENNANT-ET GJPI -41 4%ILE

SISTER(S):
 VAN DELL SANTIAGO 173 86%
 2-07 305 2 15520 5.7 891 3.7 574 98DCR 1985C

NEXT DAM:
 VAN DELL JOULE 958 80%
 4-02 305 2 20370 4.2 857 3.0 620 98DCR 2138C
 SIRE: DEN-KEL ARTIST JOULE-ET GJPI 9 9%ILE

4TH DAM:
 VAN DELL RESTORE 838 84%
 3-00 200 2 12370 3.5 437 3.3 405 91DCR 1259C

SIRE:
 ISDK VJ OESTERMARIE HAARE HAYS
 JEDNK00000304613 GT50K BBR 100 JH1F JNSF A2A2 236JE4613
 CDCB GPTA S 04/01/2022 154DAUS 66HRDS
 86%R -125M 0.23% 43F 49%ILE
 86%R 0.13% 22P 282CM\$ 267NM\$ 146FM\$ 346GM\$
 -0.3PL -0.5LIV 2.4DPR 3.0CCR 2.2HCR 2.98SCS
 0.2MFV -0.4DAB 0.0KET -0.3MAS 0.3MET 0.1RPL -0.18HTI
 AJCA 04/01/2022 ODAUS
 GPTAT 72%R -0.3 GJUI 3.3 GJPI 79%R 86

DAM:
 VAN DELL VICEROY 485
 USA 067360485
 1-08 303 2 18300 4.8 885 3.7 668 96DCR 2310C
 2-08 305 2 21810 4.8 1045 3.7 805 98DCR 2784C
 305 2X ME AVG 2L 25578M 1209F 932P 3224C

2-01 78% 3-04 80%
 ST SR DF RA RW RL FA FU RH RUW UC UD TP TL RTR RTS
 36 33 32 25 36 28 23 32 34 30 32 20 25 26 36 25

PA 211M 9F 10P
 70CM\$ 68NM\$ 53FM\$
 1.0PL 0.2DPR 1.2CCR 1.5HCR 3.00SCS
 PA TYPE 0.2 JPI 36%R 20

LOT 104A JX VAN DELL HAYS 1660 {5} USA 067841660

BORN 07/03/2020 P3
 FEMALE EFI 6.6% AMERICAN ID 1660/1660

PA -274M 35F 13P
 156CM\$ 146NM\$ 51FM\$
 -0.4PL 1.2DPR 1.8CCR 1.0HCR 3.06SCS
 PA TYPE -0.3 JPI 39%R 45
 ST SR DF RA RW RL FA FU
 0.9 0.8 0.1 H0.9 1.0 P0.4 S0.6 0.4
 RH RUW UC UD TP TL RTR RTS
 -0.5 0.1 -0.3 S0.4 C0.3 L0.2

FRESH: 03/21/2022
 SELLING OPEN
 49 LBS. MILK, 6.3% FAT, 3.5% PROTEIN (22 DAYS FRESH)
 SCC: 83
 SELLING AS A GROUP -- LOTS 104A-104C

SIRE:
 ISDK VJ OESTERMARIE HAARE HAYS
 JEDNK00000304613 GT50K BBR 100 JH1F JNSF A2A2 236JE4613
 CDCB GPTA S 04/01/2022 154DAUS 66HRDS
 86%R -125M 0.23% 43F 49%ILE
 86%R 0.13% 22P 282CM\$ 267NM\$ 146FM\$ 346GM\$
 -0.3PL -0.5LIV 2.4DPR 3.0CCR 2.2HCR 2.98SCS
 0.2MFV -0.4DAB 0.0KET -0.3MAS 0.3MET 0.1RPL -0.18HTI
 AJCA 04/01/2022 ODAUS
 GPTAT 72%R -0.3 GJUI 3.3 GJPI 79%R 86

DAM:
 JX VAN DELL LEMONHEAD 372 {4}
 USA 067360372 GT9K BBR 100 JH1F JNSF
 TATTOO H372/
 DHIA HERD # 35-65-0179 CONTROL # 372
 2-11 304 2 16320 5.9 955 3.9 631 98DCR 2184C
 3-10 296 2 17530 5.4 945 3.8 663 97DCR 2294C
 305 2X ME AVG 2L 19450M 1076F 730P 2528C
 2-07 81% 3-03 82%
 ST SR DF RA RW RL FA FU RH RUW UC UD TP TL RTR RTS
 38 35 43 24 39 28 17 26 28 34 33 21 30 26 35 19
 PPA -1447M 66F -15P / YD -1315M 50F -18P
 CDCB GPTA S 05/03/2022 3RECS 80%R 32%ILE
 -422M 0.22% 26F 0.09% 3P 30CM\$ 24NM\$ -45FM\$
 -0.5PL -0.6LIV -0.1DPR 0.6CCR -0.2HCR 3.13SCS 21GM\$
 0.0MFV -0.2DAB -0.5KET -0.5MAS 0.7MET 0.2RPL -2.04HTI
 AJCA 05/03/2022 GPTAT 81%R -0.2 GJUI -6.2 GJPI 76%R 3

VANDELL FARMS INC BREEDER & OWNER
 SHARON, WI
 262-949-0079

ISDK VJ MOSEGAARD HILARIO HAARE
 JEDNK00000304229 GT50K BBR 100 JH1F JNSF 236JE229
 CDCB GPTA S 04/01/2022 329DAUS 175HRDS
 88%R 82M 0.20% 46F 66%ILE
 88%R 0.12% 29P 391CM\$ 376NM\$ 251FM\$ 451GM\$
 0.7PL -1.8LIV 2.2DPR 3.4CCR 0.6HCR 2.97SCS
 0.2MFV -0.7DAB 0.0KET -0.8MAS -0.1MET 0.0RPL -2.61HTI
 AJCA 04/01/2022 201DAUS
 GPTAT 80%R -0.4 GJUI 0.9 GJPI 82%R 101
 DNK DAM OF VJ HAYS
 JEDNK001563702046
 CDCB PTA 04/01/2022 ORECS 56%R 69%ILE
 -1747M 0.58% 29F 0.26% -14P 216CM\$ 190NM\$ 3FM\$
 2.2PL 0.7LIV 4.4DPR 4.3CCR 2.3HCR 2.77SCS 269GM\$
 0.2MFV -0.5DAB -0.1KET 2.0MAS 0.2MET 0.0RPL 3.16HTI
 AJCA 04/01/2022 PTAT 4%R -0.9 JUI -5.1 JPI 45%R 68

STEINHAUERS SAMSON LEMONHEAD
 USA 118662185 GT80K BBR 100 JH1F JNSF A2A2 14JE670
 CDCB GPTA S 04/01/2022 12117DAUS 1296HRDS 25%RIP
 99%R -343M 0.16% 17F 16%ILE
 99%R 0.07% 3P 108CM\$ 97NM\$ 30FM\$ 75GM\$
 1.5PL 0.2LIV 0.5DPR 1.6CCR 0.1HCR 2.85SCS
 -0.1MFV 0.0DAB -1.3KET 0.7MAS 0.7MET 0.1RPL -1.10HTI
 AJCA 04/01/2022 4593DAUS
 GPTAT 99%R 1.1 GJUI 7.8 GJPI 99%R 33
 JX VAN DELL REVOLUTION 244 {3}-ET 73%
 USA 06755244 GT29K BBR 100 JH1C JNSF
 DHIA HERD # 35-65-0179 CONTROL # 244
 1-07 284 2 15000 4.6 685 3.2 475 96DCR 1639C
 2-06 305 2 17980 4.4 787 3.5 628 98DCR 2128C
 3-07 305 2 18000 5.0 898 3.5 628 97DCR 2170C
 4-08 201 2 13010 4.7 612 3.6 464 92DCR 1604C
 305 2X ME AVG 4L 20836M 944F 700P 2402C
 PPA 727M 24F -15P / YD 907M 33F 5P
 CDCB GPTA S 05/03/2022 4RECS 82%R 32%ILE
 387M -0.04% 10F -0.07% OP 13CM\$ 23NM\$ 81FM\$
 0.7PL 0.0LIV 1.3DPR 1.7CCR -1.2HCR 3.13SCS 35GM\$
 0.2MFV -0.4DAB 0.3KET -0.3MAS 0.3MET 0.2RPL 0.26HTI
 AJCA 05/03/2022 GPTAT 82%R -1.2 GJUI -11.8 GJPI 78%R -4
 SIRE: JX FARIA BROTHERS REVOLUTION {2}-ET GJPI 12 12%ILE

SISTER(S):
 VAN DELL J JACK 842 88%
 3-08 300 2 24310 4.4 1065 3.4 828 98DCR 2849C
 VAN DELL LOUIE 984 81%
 4-01 287 2 21240 5.7 1203 3.3 693 97DCR 2392C
 NEXT DAM:
 VAN DELL MILLION 635 90%
 5-07 305 2 23160 5.1 1180 3.7 856 97DCR 2961C
 SIRE: SUNSET CANYON MILLION HEIR-ET GJPI -14 7%ILE
 4TH DAM:
 VAN DELL TORCH 475 82%
 4-01 305 2 16300 5.6 914 3.9 636 98DCR 2201C

LOT 104B VAN DELL HAYS 1659 USA 067841659

BORN 07/01/2020 P6
 FEMALE EFI 6.7% AMERICAN ID 1659/1659

PA 14M 31F 16P
 244CM\$ 235NM\$ 162FM\$
 0.8PL 1.1DPR 1.7CCR 1.8HCR 3.00SCS
 PA TYPE 0.3 JPI 32%R 66
 ST SR DF RA RW RL FA FU
 0.7 0.5 0.4 H2.1 0.9 PO.1 SO.8 1.3
 RH RUW UC UD TP TL RTR RTS
 -0.1 -0.1 0.2 S1.5 C1.0 SO.8

FRESH: 03/28/2022
 SELLING OPEN
 38 LBS. MILK, 5.0% FAT, 3.6% PROTEIN
 SCC: 166
 SELLING AS A GROUP -- LOTS 104A-104C

SIRE:
 ISDK VJ OESTERMARIE HAARE HAYS
 JEDNK000000304613 GT50K BBR 100 JH1F JNSF A2A2 236JE4613
 CDCB GPTA S 04/01/2022 154DAUS 66HRDS
 86%R -125M 0.23% 43F 49%ILE
 86%R 0.13% 22P 282CM\$ 267NM\$ 146FM\$ 346GM\$
 -0.3PL -0.5LIV 2.4DPR 3.0CCR 2.2HCR 2.98SCS
 0.2MFV -0.4DAB 0.0KET -0.3MAS 0.3MET 0.1RPL -0.18HTI
 AJCA 04/01/2022 ODAUS
 GPTAT 72%R -0.3 GJUI 3.3 GJPI 79%R 86
 DAM:
 VAN DELL DISCO 497
 USA 067360497
 DHIA HERD # 35-65-0179 CONTROL # 497
 1-07 305 2 18730 5.3 997 3.8 710 97DCR 2457C
 305 2X ME AVG 1L 27050M 1392F 1015P 3512C
 2-00 78% 3-02 82%
 ST SR DF RA RW RL FA FU RH RUW UC UD TP TL RTR RTS
 36 30 25 21 33 25 28 35 36 33 37 24 32 20 42 35
 PPA 1976M 115F 73P / YD 2094M 104F 79P
 CDCB PTA 04/01/2022 2RECS 53%R 72%ILE
 152M 0.05% 19F 0.02% 10P 206CM\$ 203NM\$ 178FM\$
 1.8PL 2.0LIV -0.2DPR 0.3CCR 1.3HCR 3.02SCS 168GM\$
 0.0MFV 0.2DAB 0.2KET 0.3MAS 0.0MET -0.1RPL 1.62HTI
 AJCA 04/01/2022 PTAT 49%R 0.8 JUI 6.2 JPI 47%R 46

VANDELL FARMS INC BREEDER & OWNER
 SHARON, WI
 262-949-0079

ISDK VJ MOSEGAARD HILARIO HAARE
 JEDNK000000304229 GT50K BBR 100 JH1F JNSF 236JE229
 CDCB GPTA S 04/01/2022 329DAUS 175HRDS
 88%R 82M 0.20% 46F 66%ILE
 88%R 0.12% 29P 391CM\$ 376NM\$ 251FM\$ 451GM\$
 0.7PL -1.8LIV 2.2DPR 3.4CCR 0.6HCR 2.97SCS
 0.2MFV -0.7DAB 0.0KET -0.8MAS -0.1MET 0.0RPL -2.61HTI
 AJCA 04/01/2022 201DAUS
 GPTAT 80%R -0.4 GJUI 0.9 GJPI 82%R 101
 DNK DAM OF VJ HAYS
 JEDNK001563702046
 CDCB PTA 04/01/2022 ORECS 56%R 69%ILE
 -1747M 0.58% 29F 0.26% -14P 216CM\$ 190NM\$ 3FM\$
 2.2PL 0.7LIV 4.4DPR 4.3CCR 2.3HCR 2.77SCS 269GM\$
 0.2MFV -0.5DAB -0.1KET 2.0MAS 0.2MET 0.0RPL 3.16HTI
 AJCA 04/01/2022 PTAT 4%R -0.9 JUI -5.1 JPI 45%R 68

OAKLANE DAZZLER DISCO 2127-ET
 USA 067742127 GT99K BBR 100 JH1F JNSF A1A2 7JE1528
 CDCB GPTA S 04/01/2022 8397DAUS 468HRDS 28%RIP
 99%R -261M 0.01% -10F 8%ILE
 99%R 0.00% -10P 5CM\$ 6NM\$ 14FM\$ -83GM\$
 2.2PL 3.1LIV -1.4DPR -0.8CCR 1.5HCR 2.96SCS
 0.1MFV 0.4DAB 0.3KET 0.0MAS 0.3MET -0.1RPL 3.23HTI
 AJCA 04/01/2022 3667DAUS
 GPTAT 99%R 1.4 GJUI 11.5 GJPI 99%R -4

VAN DELL MORRIS 207 69%
 USA 067555207
 DHIA HERD # 35-65-0179 CONTROL # 207
 1-06 305 2 17910 4.4 786 3.3 587 97DCR 2027C
 2-06 280 2 20450 4.5 922 3.4 705 96DCR 2436C
 3-05 298 2 21850 4.9 1075 3.5 755 98DCR 2609C
 4-05 246 2 18390 4.9 905 3.5 650 94DCR 2247C
 305 2X ME AVG 4L 23390M 1072F 797P 2750C
 PPA 1927M 75F 48P / YD 805M 56F 30P
 CDCB PTA 04/01/2022 4RECS 56%R 77%ILE
 125M 0.08% 24F 0.03% 11P 230CM\$ 228NM\$ 197FM\$
 1.6PL 0.8LIV 1.5DPR 1.6CCR 0.6HCR 3.08SCS 247GM\$
 -0.1MFV 0.0DAB 0.1KET 0.7MAS -0.3MET -0.1RPL 0.18HTI
 AJCA 04/01/2022 PTAT 48%R 0.0 JUI -1.0 JPI 48%R 51
 SIRE: BLUE MIST MARVEL MORRIS-ET GJPI 79 62%ILE
 NEXT DAM:
 VAN DELL IATOLA 930 79%
 SIRE: SC GOLD DUST PARAMOUNT IATOLA-ET GJPI -38 4%ILE
 4TH DAM:
 VANDELL TBONE 802 85%
 4-02 305 2 22850 5.3 1206 4.0 916 97DCR 3172C

LOT 104C VAN DELL JERICHO 1638 {6} USA 067841638

BORN 05/08/2020 P5
 FEMALE EFI 8.6% AMERICAN ID 1638/1638

PA 180M 23F 20P
 261CM\$ 253NM\$ 185FM\$
 1.2PL 0.0DPR 1.3CCR 2.8HCR 3.00SCS
 PA TYPE 0.1 JPI 32%R 58
 ST SR DF RA RW RL FA FU
 -0.8 -0.4 0.2 H0.2 -0.4 S0.1 S0.1 -0.3
 RH RUW UC UD TP TL RTR RTS
 0.0 -0.4 0.2 D0.7 C0.2 S0.2

FRESH: 04/11/2022
 SELLING OPEN
 SELLING AS A GROUP -- LOTS 104A-104C

SIRE:
 JX PEAK ALTAJERICO {5}-ET
 JE840003147839997 GT99K BBR 100 JH1F JNSF A1A2 11JE1396
 CDCB GPTA S 04/01/2022 15DAUS 5HRDS 100%RIP
 83%R 391M 0.04% 27F 89%ILE
 83%R 0.09% 34P 504CM\$ 490NM\$ 384FM\$ 506GM\$
 3.2PL -1.9LIV 0.5DPR 2.3CCR 5.9HCR 2.93SCS
 0.0MFV 0.1DAB -0.3KET -0.9MAS 0.3MET -0.1RPL -1.45HTI
 AJCA 04/01/2022 0DAUS
 GPTAT 79%R 0.1 GJUI 0.8 GJPI 78%R 113

DAM:
 VAN DELL SANTIAGO 177
 USA 06755177
 DHIA HERD # 35-65-0179 CONTROL # 177
 1-08 305 2 16260 5.0 819 3.6 583 97DCR 2015C
 3-00 305 2 19500 5.2 1022 3.7 714 98DCR 2469C
 4-01 305 2 23650 5.1 1206 3.7 873 98DCR 3019C
 305 2X ME AVG 4L 19726M 938F 706P 2394C
 2-01 79% 3-04 82%
 ST SR DF RA RW RL FA FU RH RUW UC UD TP TL RTR RTS
 35 35 36 25 36 28 44 28 33 34 36 17 36 25 38 27
 PPA -235M 52F 18P / YD -173M 39F 12P
 CDCB PTA 04/01/2022 4RECS 57%R 31%ILE
 -31M 0.10% 19F 0.03% 6P 18CM\$ 16NM\$ -14FM\$
 -0.9PL -0.9LIV -0.5DPR 0.2CCR -0.3HCR 3.07SCS 16GM\$
 -0.1MFV -0.1DAB -0.1KET -0.9MAS 0.0MET 0.3RPL -2.96HTI
 AJCA 04/01/2022 PTAT 50%R 0.0 JUI -3.5 JPI 50%R 2
 SISTER(S):
 VAN DELL VICEROY 493 80%
 1-09 301 3 17820 4.3 759 3.7 651 55DCR 2118C

VANDELL FARMS INC BREEDER & OWNER
 SHARON, WI
 262-949-0079

JX FARIA BROTHERS CALVIN HARRIS {4}
 JE840003124526356 GT99K BBR 100 JH1F JNSF A1A2 14JE704
 CDCB GPTA S 04/01/2022 1486DAUS 108HRDS 24%RIP
 99%R 885M -0.07% 28F 86%ILE
 99%R 0.04% 42P 477CM\$ 469NM\$ 397FM\$ 440GM\$
 2.3PL -1.4LIV -1.5DPR 0.1CCR 4.4HCR 3.00SCS
 0.0MFV 0.2DAB -0.2KET -1.0MAS 0.4MET -0.2RPL -1.07HTI
 AJCA 04/01/2022 490DAUS
 GPTAT 98%R 0.9 GJUI 4.1 GJPI 97%R 101

JX FARIA BROTHERS CHILI MEDELLIN {5}
 JE840003136541797 GT99K BBR 100 JH1F JNSF 84%
 DHIA HERD # 35-23-1609 CONTROL # 9
 PPA -803M -10F 2P / YD -161M 23F 27P
 CDCB GPTA S 05/03/2022 3RECS 86%R 90%ILE
 730M 0.03% 43F 0.06% 40P 324CM\$ 314NM\$ 230FM\$
 0.2PL -3.5LIV -1.2DPR -0.1CCR 3.6HCR 3.01SCS 308GM\$
 0.0MFV 0.1DAB -0.4KET -2.0MAS 0.2MET 0.2RPL -3.34HTI
 AJCA 05/03/2022 GPTAT 83%R 0.3 GJUI -0.7 GJPI 81%R 77

FREEMANS SANTIAGO-ET
 USA 067431147 GT50K BBR 100 JH1F JNSF 11JE1147
 CDCB GPTA S 04/01/2022 2026DAUS 123HRDS 2%RIP
 99%R -178M 0.27% 49F 43%ILE
 99%R 0.09% 13P 232CM\$ 225NM\$ 145FM\$ 219GM\$
 -0.2PL -1.3LIV -1.2DPR 0.2CCR 1.7HCR 3.18SCS
 -0.2MFV -0.2DAB -0.7KET -1.7MAS -0.3MET 0.5RPL -6.54HTI
 AJCA 04/01/2022 707DAUS
 GPTAT 99%R 0.4 GJUI 1.8 GJPI 98%R 42

VAN DELL LOUIE 943 86%
 USA 067098943
 DHIA HERD # 35-65-0179 CONTROL # 943
 1-10 305 2 18640 5.0 932 3.5 648 97DCR 2239C
 3-03 305 2 23560 5.0 1176 3.6 848 98DCR 2932C
 4-05 305 2 25610 4.7 1207 3.3 856 98DCR 2956C
 5-11 305 2 23520 5.0 1185 3.5 821 98DCR 2837C
 7-01 305 2 27360 4.9 1333 3.6 977 98DCR 3378C
 8-02 230 2 16520 4.8 795 3.5 575 90DCR 1987C
 305 2X ME AVG 6L 24086M 1174F 842P 2908C
 PPA 4040M 157F 114P / YD 1408M 29F 32P
 CDCB PTA 04/01/2022 5RECS 63%R 15%ILE
 188M -0.09% -10F -0.04% -1P -131CM\$ -128NM\$ -97FM\$
 -1.1PL -0.7LIV 0.8DPR 0.7CCR -2.1HCR 2.98SCS -101GM\$
 -0.1MFV 0.0DAB 0.5KET 0.0MAS 0.3MET 0.2RPL -0.15HTI
 AJCA 04/01/2022 PTAT 56%R -0.9 JUI -10.8 JPI 54%R -28
 SIRE: TOLLENAARS IMPULS LOUIE 260-ET GJPI 0 9%ILE

NEXT DAM:
 VAN DELL JIMMIE 766 (TWIN) 84%
 1-09 305 2 10890 4.6 502 3.6 394 97DCR 1349C
 SIRE: FOREST GLEN VD JADES JIMMIE-ET GJPI -23 4%ILE
 4TH DAM:
 VAN DELL STEVEN 511 72%
 3-04 299 2 16610 3.7 618 3.6 597 97DCR 1818C

Index to Consignors

Consignor		
RE	LE	Lot
ALLEN, DAVID, REEDSBURG, WI		
.....	A2694	39
.....	A2773	40
.....	A2789	41
.....	A2796	42
.....	A2801	43
BARLASS JERSEYS LLC, JANESVILLE, WI		
.....		44
BROWN, DANIELLE, DODGEVILLE, WI		
341	341	11
339	339	12
337	337	13
D & D JERSEYS, NEWTON, WI		
W48		1
DEMENT, CHERYL, KENNEY, IL		
672	672	17
DEMENT, TED, KENNEY, IL		
676	676	21
DEMENTS JERSEYS, KENNEY, IL		
305	305	18
560	560	19
670	670	20
.....	D19	22
.....	D17	23
687	687	25
DEMENTS JERSEYS, TREASURE CHEST JERSEYS & KILGUS TRENT, KENNEY, IL		
1047	1047	24
ENDRES JAZZY JERSEYS, LODI, WI		
8054	8054	100A
8245	8245	100B
8104	8104	100C
7931	7931	100D
8078	8078	100E
FREMSTAD GRANT, GRACE, HANNAH & ELLIE, WESTBY, WI		
23	23	9
FREMSTAD JASON & HEIDI, WESTBY, WI		
26	26	10
GERBITZ, RACHEL R, KAUKAUNA, WI		
RG09	2	4
RG07	2225	5
HALL, MARTIN E, WESTBY, WI		
.....	V225	32
.....	V230	33
.....	V232	34
.....	V194	35
.....	V234	37
.....	V263	38
HALL, MICHAEL, WESTBY, WI		
.....	S314	36
HASS ACRES LLC, EVANSVILLE, WI		
.....		45
.....		46
.....		47
HERMSEN, ANGIE & PARISH ELLA, FENNIMORE, WI		
H204	204	3
HUFF, JEFF, SHARON, WI		
33	33	102A
KLINKNER, RUBI, VIROQUA, WI		
370	370	15
MOSER BROS, FAIRBURY, IL		
7	7	28
MOSER, LOREN, FAIRBURY, IL		
1069	1069	27
OBERRREICH ASHLEY & HOLLY, PLYMOUTH, WI		
.....	DK19	8
OBERRREICH DAVID & KELLY, PLYMOUTH, WI		
20	20	6

Consignor		
RE	LE	Lot
OBERRREICH, HOLLY H, PLYMOUTH, WI		
.....	D41K	7
OWENS FARMS INC, FREDERIC, WI		
10815	W10815	101A
10843	W10843	101B
10857	W10857	101C
10858	W10858	101D
10863	W10863	101E
10909	W10909	101F
10911	W10911	101G
10931	W10931	101H
10942	W10942	101I
10960	W10960	101J
PINE PRAIRIE JERSEYS, VIROQUA, WI		
369	369	14
395	395	16
ROCK BOTTOM DAIRY, ALVORD, IA		
14192	14192	2
12546	12546	48
12572	12572	49
12359	12359	50
14131	14131	51
VANDELL FARMS INC, SHARON, WI		
1654	1654	29
1643	1643	30
.....	H27	31
1629	1629	102B
1619	1619	102C
1639	1639	102D
1642	1642	103A
1640	1640	103B
1634	1634	103C
1647	1647	103D
1660	1660	104A
1659	1659	104B
1638	1638	104C

Consignor		
RE	LE	Lot

