



The 65<sup>th</sup>

# *Pot O'Gold Sale*



**Friday, November 4, 2022**

LOUISVILLE, KENTUCKY | WEST HALL EXHIBIT AREA | 7:00 PM

EVERYTHING'S NOT ALWAYS SO

# BLACK & WHITE



THAT'S WHY WE CREATED  
**COW'S MATCH®**  
**JERSEY BLEND**  
ESPECIALLY FOR JERSEY CALVES

Jerseys require more energy to maintain their body weight than other breeds. Made specifically for Jersey calves, LAND O LAKES® Cow's Match® Jersey Blend includes a blend of proteins, fats and complex carbohydrates to meet their unique energy needs.

Research showed Cow's Match® Jersey Blend calf milk replacer helps address health challenges and achieve optimal weight gain. In tests against 20:20 milk replacers, Jersey calves fed Cow's Match® Jersey Blend gained 25 lbs more weight through seven weeks.<sup>1</sup>

**Make sure your nutrition program is focused on their future.  
There's no second chance to feed your calves right.**

<sup>1</sup>Based on Land O'Lakes Animal Milk Solutions and Virginia Tech Research results (2004)



**Friday, November 4, 2022 7:00 P.M. (EDT)**  
**West Hall B, Kentucky Exposition Center, Louisville, Kentucky**



**2022 Pot O'Gold  
 Production Contest  
 Winner**

Colin Wussow, Cecil, Wis., captured first place in the Pot O'Gold contest with JX Bar MB Avon Klay Brooklynn {4}. She was purchased in the 2019 Pot O'Gold Sale for \$1,900.

She was bred and consigned by Boer Jersey Dairy, Dalhart, Texas.

**SALES FORCE AND STAFF**

**Auctioneer, Pot O'Gold Sale**

Lynn Lee, Smyrna, Tenn, .....615/390-6312

**Jersey Marketing Service**

Greg Lavan, Manager ..... 614/216-8838  
 Kristin Paul, Director of Field Service ..... 209/402-5679  
 Jason Robinson, Area Representative ..... 614/216-5862  
 Ron Mosser, Senior Appraiser ..... 614/264-0142  
 Seth Israelsen, Area Representative ..... 614/216-9727  
 Danielle Brown, Area Representative ..... 614/266-2419  
 Sydney Endres, Area Representative ..... 614/313-5818  
 Scott Holcomb, Area Representative ..... 614/563-3227  
 Randale Lowe, Sale Staff ..... 614/266-6916  
 Neal Smith, AJCA-NAJ Executive Secretary ..... 209/988-0601

**ALL AMERICAN SALE COMMITTEE**

*Ted DeMent, Chair — Garry Hansen, Associate Chair*

Joel Albright, Scott Bohnert, Samuel Bok, Tyler Boyd, Jason Cast, Bryant Chapman, Alan Chittenden, Nathan Cline, Jerry Emerich, Kara Hale, Ethan Haywood, J Hodge, Aaron Horst, James S. Huffard III, Trey Huffard, Michael Hurst, Ryan Junio, Cornell Kasbergen, Natalie Kessenich, Paul Kilgus, John Kokoski, Travis Lehnertz, Jacob Leum, Herby D. Lutz, Wayne Lutz, Andrew Mason, John Maxwell, Jason Nuhfer, Craig Rhein, Blake Schulte, Ethan Steiner, Bradley Taylor, Joe Vanderfeltz and Brent Wickstrom.

**SCHEDULE OF EVENTS**

**Friday, November 4**

- 7:30 a.m. The 70<sup>th</sup> All American Junior Jersey Show (starting with showmanship, followed by heifer show and cows)
- 5:30 p.m. Selection of the Supreme Champion heifer and cow of the North American Junior Dairy shows
- 7:00 p.m. 65<sup>th</sup> Pot O'Gold Sale, presented by Land O'Lakes Animal Milk Solutions Co, West Hall Sale Arena

**Saturday, November 5**

- 10:30 a.m. Youth Awards Ceremony, Hilton Garden Inn, Triple Crown Ballroom
- 3:00 p.m. The All American Jersey Sale, West Hall B (pre-sale social at 2:00 p.m.)

**Sunday, November 6**

- 7:30 a.m. The 70<sup>th</sup> All American Jersey Heifer Show, Freedom Hall
- 2:00 p.m. 69<sup>th</sup> National Jersey Jug Futurity, Freedom Hall, crowning of the National Jersey Queen

**Monday, November 7**

- 7:30 a.m. The 70<sup>th</sup> All American Jersey Cow Show, Freedom Hall
- 2:00 p.m. Selection of Supreme Champions of the NAILE dairy show

**EVENT HEADQUARTERS**

*Hilton Garden Inn Louisville Airport*  
 Adjacent to the fairgrounds at Gate 4 Phone: 502/637-2424  
*Comfort Suites Airport* Sale crew at the Comfort Suites  
 Phone: 502/964-0740 Fax: 502/964-0730

In the event you are unable to attend, members of the sale force are available to represent you and will do so gladly and in complete confidence.

**Clerking**

Vickie White, AJCA-NAJ Treasurer ..... Office: 614/322-4452

**NOTICE**

The pedigrees in this catalog are prepared by sale management using the most recent pedigree information available. Breeding and production information is provided to us by the consignors. Although information is verified to the best of sale management's knowledge, management cannot guarantee against errors or omissions. All announcements from the box on sale day take precedence over printed materials.

**SHOW ENTRIES AND RELEASE AFTER SALE**

Purchasers of animals in the Pot O'Gold Sale or The All American Sale that are not already entered in the Open Show may enter them *ONLY* on Sunday evening after the sale. The new owner pays the entry fee. Sale animals not being shown will be released immediately following the sale.

**HEALTH TESTS**

All eligible animals will be tested for Brucellosis, Tuberculosis, Bovine Leukosis and BVD-PI. Any other health tests will be posted. Interstate health charts will be available.

**JMS**  
**Jersey Marketing Service**

6486 E. Main Street, Reynoldsburg, OH 43068  
 614.861.3636 (office) 614.322.4496 fax  
 JMS@USJersey.com | http://JMS.USJersey.com

**USJersey**

Presented by

**LAND LAKES**



*The sale will be broadcast live on CowBuyer.com.*  
*Bid from anywhere online with this service. Pre-register and log on at sale time and see the sale and bid live.*

## TERMS AND CONDITIONS FOR CONSIGNMENT SALES

*Adopted December 31, 2005 by the American Jersey Cattle Association*

**TERMS:** The terms of the sale are cash, check, or wire transfer for the full purchase price in U.S. funds on sale day. Parties unknown to the seller or sale management must furnish a statement or letter from his/her bank or a certified check. The seller, sponsor, or sale manager reserves the right to require payment by wire transfer, certified check, or in cash. If other arrangements for payment are made with the seller, a written agreement acknowledging such terms and signed by both parties must be filed with the sale clerk prior to release. All payments must be made to the sale clerk. No release will be given prior to a satisfactory settlement, whereupon a signed order from the clerk must be presented to the loading supervisor. Seller retains title until payment has been honored unless other arrangements are made. Buyers are entitled to warranties as listed below only after full compliance with these terms.

**SALE POSITIVE:** The highest bidder shall be the buyer. Every animal is pledged to absolute sale unless withdrawn for cause as determined by the sale manager. In case of dispute the animal shall again be put up for advance bids, and if there be no advance bid, the animal shall be sold to the person from whom the auctioneer accepted the last bid. If two or more claim the bid, the auctioneer shall indicate the party whose bid was recognized. Other claimants will be given an opportunity to increase the bid. Bidding directly or indirectly on an animal in which the bidder or any person for whom the bid is made has an ownership interest is prohibited unless the intention to bid is disclosed specific to each animal in the catalog or announced from the auction stand.

**CERTIFICATES OF REGISTRATION:** Certificates of registration or identification (whichever applies) showing transfer to the buyer on the records of the American Jersey Cattle Association will be furnished by the seller for each animal at no cost within a reasonable period of time. An animal may not be transferred back to the seller for a period of one year except at the discretion of the American Jersey Cattle Association. Registration certificates show registration on the records of the American Jersey Cattle Association, but are not documents of title.

**CATALOG INFORMATION:** The material in the sale catalog has been carefully edited. Any errors, omissions, or information noted after printing of the catalog will be announced from the auction stand. Such announcements will take precedence over printed matter in the catalog. In any event, neither the sponsor nor the sale manager shall be responsible for errors or omissions.

**RISK:** All animals are at the buyer's risk as soon as struck off, but will be cared for at no cost for 24 hours. Buyers must make arrangements for care of their purchases beyond the 24 hour period. Animals are solely at the seller's risk prior to being struck off, including that time while under the care and supervision of the sponsor or sale manager.

### WARRANTIES:

- (a) **Title.** The seller warrants clear title to the animal and other items sold and the right to sell the same.
- (b) **Breeding.** The seller guarantees his/her animals to be breeders, but not beyond the purchase price, with the following understanding:

**Males:** Should any bull within four months after the sale date or within four months after reaching the age of fourteen months, whichever is later, fail to prove a breeder after being used on a registered Jersey female known to be a breeder, the matter shall be reported in writing to the seller who shall have four months from the date the bull is returned to him/her to prove him to be a breeder, before refunding the full purchase amount or making other satisfactory settlement with the buyer.

**Females:** Any female that has freshened normally within ninety days prior to the date of sale is, by that fact, considered to be a breeder. Should any other female when fresh over ninety days fail to become pregnant within four months of the sale date, or if she is less than sixteen months old when sold fail to become pregnant by the time she reaches the age of twenty months, after having been bred to a registered Jersey bull known to be a breeder and after having been treated by a licensed veterinarian, the matter shall be reported in writing to the seller within 90 days of the applicable limit, and the seller shall then have the privilege for four months after receiving the animal to prove her a breeder before refunding the full purchase price or making other settlement satisfactory to the buyer. Females bred when sold and pronounced in calf are presumed to be pregnant, but pregnancy is not guaranteed unless so announced. The seller makes no warranty that pregnant females will deliver calves or that they will carry them full term. Superovulation or flushing of a female after the sale negates any breeding warranty. Unless notice has been given to the sale manager prior to sale date and is noted in the catalog or announced from the auction stand that a female has been superovulated or flushed prior to sale date, the seller warrants that such is not the case. For animals that have been superovulated or flushed, a complete record of all embryo transfer offspring, pregnancies, and frozen embryos by service sire are to be given to the sale manager.
- (c) **Embryos.** Only Grade 1 embryos collected and processed by an embryo transfer business (ETB) certified by the American Embryo Transfer Association (AETA) will be sold. Sale manager will have a copy of the Certificate of Embryo Recovery and Certificate of Freezing (AETA Forms A and C) before and during any sale.
- (d) **Choice of Pregnancy.** Should an animal chosen from a specified flush fail to meet the breeding warranties, or should an animal of the sex specified by the buyer not result from a specified flush, the buyer and seller will take the following steps:
  1. Seller will offer the choice of remaining animals from the specified flush, and/or
  2. Seller will offer the choice of another flush already implanted or of a future flush. If the buyer accepts the choice of a future flush, unless otherwise agreed no interest will be charged to the buyer, but payment schedules will remain the same.
  3. If neither of the above options are acceptable to the buyer, the seller will make full refund of all payments received.
- (e) **Limited Warranties. The Seller makes no other warranties, express or implied, including without limitation, merchantability or fitness for a particular purpose. All warranties cease when an animal is resold or transferred by the original purchaser.**

**HEALTH CERTIFICATE:** The seller will provide to the buyer an official health certificate for interstate shipment of each animal. No warranty is made as to the condition or health of the animal or the result of any future health test or as to the condition of an animal's udder following calving. Herd and/or area accreditation and certification status and calfhood vaccination status will be printed in the catalog or announced from the auction stand. Health tests and condition for export sales to foreign countries or states with special health requirements are the sole responsibility of the buyer unless otherwise announced from the auction stand or otherwise agreed prior to sale between the seller and the potential buyer.

**SHIPPING:** Assistance will be given in loading and shipping animals after the sale but no risk is assumed by anyone associated with the sale when such assistance is given. All costs, risks and responsibilities are borne by the buyer, and transportation charges on all animals subject to adjustment shall be paid by the buyer, unless other arrangements are made.

**ABSENTEE BIDDERS:** While it is preferable for prospective bidders to attend the sale in person, for the convenience of those not present, members of the sales force will represent you at the sale. Others handling bids for absentee buyers should identify themselves to the sponsor or sale manager before the sale to ensure that the terms of the sale are complied with. Any person handling a bid for an absentee buyer does so as agent only and is not responsible to the buyer for any animal he may purchase in that capacity.

**RESPONSIBILITY:** The seller is solely responsible for all warranties, as to animals or other property offered for sale. The sale manager, auctioneer and sponsor are acting as agents only and are not responsible for the title, condition, quality, fitness, or productiveness of any animals or other items sold.

Examination of all purchases should be made immediately after purchase, and any complaint must be reported to the sale manager before the close of the sale. Neither the sale manager, the sponsor, the seller, the auctioneer, nor anyone associated with the sale shall be responsible for accident, injury or property loss to anyone attending the sale. The sale manager, sponsor, and auctioneer shall not be liable for payment of the purchase price of any animal or other item sold. In submitting entries and/or selling animals or other items, the seller agrees to the terms and conditions set forth herein and assumes full responsibility of his or her animals.

**PENALTIES:** Violations of these terms and conditions shall be considered unethical sales practices and shall subject the violator to such penalties as may be imposed by the American Jersey Cattle Association.

# A WINNING INVESTMENT.



We're investing in today's youth by helping to develop tomorrow's Jersey cows. How? Cow's Match® Calf Growth Formula Jersey Blend gives you bigger, stronger, healthier calves that become better Jersey cows. Better Jersey cows build a brighter future for Jersey youth. Let Cow's Match® Jersey Blend help you unlock your calves' full genetic potential and help you create your own winning investment today.

*Proud Presenting Sponsor of the 65<sup>th</sup> Pot O'Gold Sale*

## Rankings in the 2022 Pot O'Gold Production Contest

Name Address	Animal Consignor	Purchase Price	MCP Dollar Value	Cash Prize
Colin Wussow Cecil, Wis.	JX Bar MB Avon Klay Brooklynn 16312 {4} <i>Boer Jerseys, Dalhart, Texas</i>	\$1,900	\$6,402.01	\$ 2,345.49
Renee Lydia Bok Defiance, Ohio	Peelers Oliver Apricot 1837-Twin <i>Iris Barham Peeler, Davis and L.D. Peeler, Starr, S.C.</i>	1,250	6,255.90	1,498.51
Colton Haywood Hastings, Mich.	JX Cal-Mart Craze Briza 565 {6}-ET <i>Martin Dairy LLC, Tillamook, Ore.</i>	2,500	5,998.11	1,042.44
Henry Dizek Hadley, Mass.	JX Ahlem Brothers Stormcloud 41090 {5} <i>Ahlem Brothers, Hilmar, Calif.</i>	4,300	5,550.99	846.98
Addison Fischer Cecil, Wis.	OSU-ATI Chrome Ohio 2666 <i>OSU Agricultural Technical Institute, Wooster, Ohio</i>	2,300	5,479.01	781.83
Bailey Graves Dundas, Ill.	Yosemite Princeton Vnfoken 38827 <i>Yosemite Jersey Dairy, Hilmar, Calif.</i>	3,050	5,474.59	716.68
Devin Haywood Hastings, Mich.	Jer-Z-Boyz Chrome Joyce 67834 <i>Jer-Z-Boyz, Pixley, Calif.</i>	3,600	5,420.25	651.53
Lydia Chittenden Schodack Landing, N.Y.	JX Sandcreeks Hatari 11204 {4} <i>Ethan Haywood, Hastings, Mich.</i>	1,300	5,073.09	586.37
Clayton Kirchoerfer Cape Girardeau, Mo.	Legendary Chrome Oryan <i>Coltan Owen Seals, Beaver, Ore.</i>	1,600	5,059.38	521.22
Coltan Owen Seals Beaver, Ore.	Scenic View Promo Alympian-P-ET <i>Leroy and Martha Sue Miller, Mayslick, Ky.</i>	1,050	5,000.74	521.22
Camille Herrera Hilmar, Calif.	JX DG Bar Got Maid 22608 {4}-ET <i>De Groot Dairy Farms, Hanford, Calif.</i>	2,900	4,994.22	390.92
Eneli Jenson Wellsville, Utah.	Chrome Monopoly <i>Rosevale Jerseys, Gambier, Ohio</i>	1,150	4,861.19	390.92
Ryan Mattingly Jr. Five Points, Calif.	Four J Disco 14843 {6}-ET <i>Four J Jerseys, Tipton, Calif.</i>	1,300	4,852.89	390.92
Kylie and Kiara Konyon Escondido, Calif.	JX Ahlem Enzo Joanne 55140 {4} <i>Ahlem Farms Partnership, Hilmar, Calif.</i>	1,350	4,686.32	325.76
Elaina Hodge Norwich, Ohio	Dutch Hollow Craze Myria <i>Paul C. Chittenden, Schodack, Landing, N.Y.</i>	3,850	4,407.68	325.76
Clara Lynn Evans Chester, S.C.	Rokey-Benfer Casino Adrina-ET <i>Leigha, Dwight and Benton, Sabetha, Kan.</i>	2,000	4,388.01	325.76
Addison Josi Tillamook, Ore.	CDF Disco Bingo W4420 <i>C &amp; S Livestock, Hilmar, Calif.</i>	2,300	4,341.52	260.61
Ela May Hebgen De Forest, Wis.	Avi-Lanche Viceroy Dolly 26478 <i>Richard and Jennifer M. Avila, Dalhart, Texas</i>	3,600	4,207.63	260.61
Jacob Lars Ahlem Hilmar, Calif.	Valsigna Disco 35602 <i>Wickstrom Dairies L.P., Hilmar, Calif.</i>	1,500	4,117.47	260.61
Griffen Auer New London, Wis.	JX Lawtons Barnabas Elena {6} <i>Merle and Timothy Lawton, Newark Valley, N.Y.</i>	2,150	3,994.68	195.46
Hobbs Lutz Chester, S.C.	Laurola Chrome Cogirl 139 <i>Bowman Dairy Inc., Julian, N.C.</i>	2,600	3,950.81	195.46
Kennedy Paul Milton, Wis.	Clemson Disco Ginger 835 <i>Clemson University/Dairy Farm, Clemson, S.C.</i>	1,700	3,918.79	195.46

**65TH POT O'GOLD SALE**



Sold in the 2017 Pot O'Gold Sale  
**Sun Valley Jive Tart, E-90%**  
 1-9 305 3x 19,890 5.5% 1,100 3.7% 726



Sold in the 2014 Pot O'Gold Sale  
**JX Buttercrest Clark Goblet {4}, E-91%**  
 5-04 305 3x 26,110 4.5% 1184 3.9% 1026



Sold in the 2018 Pot O'Gold Sale  
**JX Jer-Z-Boyz Got Maid 61357 {6}, VG-86%**  
 3-1 305 19,310 5.3% 1,024 4.0% 782  
 Dam of POTO GOLD and JUMPSTART



Sold in the 2009 Pot O'Gold Sale  
**Kilgus Finalist Gem, VG-87%**  
 1-11 365 36,400 5.0% 1,816 3.4% 1,226  
 Winner, 2011 Pot O'Gold Production Contest



Sold in the 2007 Pot O'Gold Sale  
**Havs latola Topaz, E-91%**  
 3-1 365 43,110 5.0% 2,144 3.5% 1,522  
 Winner, 2010 Pot O'Gold Production Contest



Sold in the 2005 Pot O'Gold Sale  
**Ahlem Jace Charm 15069-ET, VG-88%**  
 2-1 305 3x 33,550 4.6% 1,546 3.1% 1,048  
 Winner, 2008 Pot O'Gold Production Contest



Sold in the 1987 Pot O'Gold Sale  
**Duncan Brave PR Dee, VG-84%**  
 7-3 305 24,920 4.7% 1,165 3.7% 911  
 Winner, 1990 Pot O'Gold Production Contest



Sold in the 1986 Pot O'Gold Sale  
**Greenwood Chief Glad Tidings, VG-85%**  
 4-6 305 22,590 4.9% 1,097 3.6% 806  
 Winner, 1989 Pot O'Gold Production Contest



Sold in the 2012 Pot O'Gold sale  
**Peelers Louie Presca, VG-87%**  
 2-11 305 27,900 4.6% 1,274 3.4% 961  
 Winner, 2015 Pot O'Gold Production Contest



Sold in the 2011 Pot O'Gold Sale  
**Heinz Lotto Linette 7132 {4}, VG-88%**  
 4-10 305 3x 21,770 4.8% 1,039 3.7% 797



Sold in the 2012 Pot O'Gold Sale  
**Waukeek Plus Jolt 3277 {6}-ET, E-92%**  
 4-5 305 31,380 4.3% 1,362 3.8% 1,200



Sold in the 2013 Pot O'Gold Sale  
**Hilmar Vermeer 39176 {6}, E-92%**  
 3-10 297 3x 27,050 4.3% 1,157 3.7% 1,010

65TH POT O'GOLD SALE



Sold in the 2008 Pot O'Gold Sale  
**Boyd-Lee Matinee Holly-ET, VG-86%**  
 1-11 305 19,120 4.7% 904 3.4% 655



Sold in the 2016 Pot O'Gold Sale  
**JX Clemson Lemonhead 330 604 {6}, E-91%**  
 4-00 305 29,180 5.5% 1616 4.1% 1182  
 Winner, 2019 Pot O'Gold Production Contest



Sold in the 2009 Pot O'Gold Sale  
**Jars of Clay latola 16710 2751, VG-87%**  
 2-3 305 3x 20,230 4.6% 924 3.6% 727

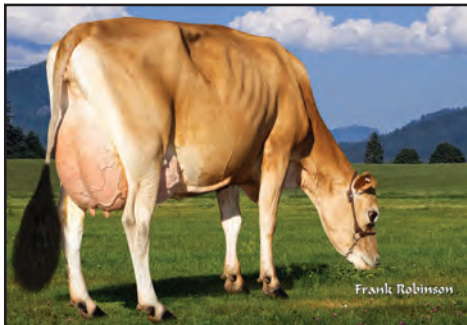

Sold in the 2019 Pot O'Gold Sale  
**Scenic View Promo Alympian-P-ET, E-90%**  
 2-9 305 22,530 5.1% 1141 3.9% 888



Sold in the 1994 Pot O'Gold Sale  
**LJF2 SB Berretta Haley, E-90%**  
 4-2 365 32,420 5.2% 1,678 4.3% 1,386  
 Former #1 PTI Cow  
 Winner, 1997 Pot O'Gold Production Contest



Sold in the 1991 Pot O'Gold Sale  
**Mar Kut Sooner 920, E-91%**  
 3-0 305 24,190 4.7% 1,131 3.2% 774  
 Winner, 1996 Milking Competition Brazil National  
 Winner, 1994 Pot O'Gold Production Contest



Sold in the 2013 Pot O'Gold Sale  
**Lost Hill Dimension Holly, VG-84%**  
 1-10 291 19,680 6.7% 1,325 3.7% 737  
 Winner, 2016 Pot O'Gold Production Contest



Sold in the 1971 Pot O'Gold Sale  
**Generators Faustine of Ogston, E-93%**  
 4-3 365 24,440 4.3% 1,059  
 Dam of A-Nine Top Brass  
 Winner, 1974 Pot O'Gold Production Contest



Sold in the 1967 Pot O'Gold Sale  
**Ettas Master Babe, E-94%**  
 11-4 365 17,550 5.3% 922  
 Winner, 1970 Pot O'Gold Production Contest  
 1970 National Jersey Jug Futurity Winner

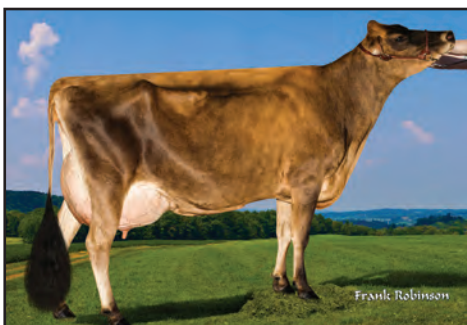

Sold in the 2014 Pot O'Gold Sale  
**Grammer Criticp Tracy-P, E-90%**  
 2-8 289 3x 16,260 5.0% 813 3.7% 608



Sold in the 2012 Pot O'Gold Sale  
**JX Grazeland Plus Krystaleen{4}, E-90%**  
 3-0 305 23,550 4.9% 1,161 3.8% 889



Sold in the 2005 Pot O'Gold Sale  
**Schirm Rocket Vintage-ET, E-90%**  
 4-2 365 40,210 4.8% 1,927 3.6% 1,451



## 2022 Pot O'Gold Sale

*Production Awards to be presented in 2025*

**Presented by Land O'Lakes Animal Milk Solutions**

**Friday, November 4, 2022 at 7:00 p.m. – West Hall**

**Request catalogs from Jersey Marketing Service,  
or log on to <http://jms.usjersey.com>**

**Cash awards of \$13,050.50 and the Sunny Day Farm Trophy**, sponsored by Sunny Day Farm and HerMan Jerseys, Chester, SC, will be presented for the 2022 Pot O'Gold Production Contest.

### Information and Rules

#### Eligibility to Purchase

Animals in the Pot O'Gold Sale can only be purchased by juniors between the ages of 7 and 20 (inclusive) on January 1 of the sale year who reside in the United States or Canada. A junior may purchase only one Pot O'Gold calf per contest year.

Related or unrelated youth may purchase an animal to be transferred to them in partnership. A junior may not purchase an animal consigned by a member of his or her immediate family.

Loss, death or transfer of ownership of any purchase before the record is complete will eliminate the heifer and owner(s) from the Pot O'Gold Production Contest.

#### Production Contest

Seventeen percent (17%) of the gross sales will be set aside in a Pot O'Gold Fund. This fund will provide cash awards for the owners of the 22 calves that complete the highest records ranked by total product value.

#### Testing Requirements

All heifers must be tested in a DHI herd owned by the purchaser, or the purchaser's parent(s) or legal guardian(s). In the event this is not possible, a written request to test the heifer in another herd must be made to the All American Executive Committee by December 31 of the year the heifer is purchased. In any case, the heifer cannot be tested in the herd(s) owned by her breeder and/or consignor.

DHI records will be confirmed by files obtained from the Council on Dairy Cattle Breeding (CDCB). If completed in Canada, records must be a form of test recognized by the American Jersey Cattle Association (AJCA) or Jersey Canada.

#### Eligible Records

Records must be submitted to the American Jersey Cattle Association no later than July 1 of the contest year. Only first-lactation records are accepted, provided the heifer calves before 30 months of age.

Records must have a minimum Data Collection Rating (DCR) of 90 to qualify.

Rankings are determined by adjusting the records for age and month of calving using USDA regional factors (305-day, 2x, m.e.) as provided by the Council on Dairy Cattle Breeding, then applying the FMMO protein, butterfat and other solids values for the previous calendar year (e.g., 2020 for 2021 production contest), plus a weighted average PPD.

#### Distribution of Pot O'Gold Fund

Placing	Distribution	Placing	Distribution
1st	18.0%	12th	3.0%
2nd	11.5%	13th	3.0%
3rd	8.0%	14th	2.5%
4th	6.5%	15th	2.5%
5th	6.0%	16th	2.5%
6th	5.5%	17th	2.0%
7th	5.0%	18th	2.0%
8th	4.5%	19th	2.0%
9th	4.0%	20th	1.5%
10th	4.0%	21st	1.5%
11th	3.0%	22nd	1.5%



**LOT 101 PRIMUS ALCAN CAMI 61035-ET JE840003252218557 GT**

BORN 03/12/2022 P9 BBR 100  
 FEMALE EFI 8.2% AMERICAN ID 61035/61035 JH1F JNSF

JERSEYLAND SIRES BREEDER & OWNER  
 TURLOCK, CA  
 209-585-7118

CDCB GPTA S 10/04/2022 ORECS 74%R 99%ILE  
 661M 0.10% 53F 0.05% 36P 540CM\$ 532NM\$ 456FM\$  
 3.4PL 0.8LIV 0.3DPR 1.1CCR 0.9HCR 3.01SCS 506GM\$  
 0.1MFV 0.0DAB 0.0KET -0.1MAS 0.5MET -0.1RPL 0.94HTI  
 AJCA 10/04/2022 GPTAT 77%R 0.7 GJUI 5.8  
 GJPI 71%R 120  
 ST SR DF RA RW RL FA FU  
 -0.2 0.1 0.4 L0.3 0.3 S0.3 L0.6 0.7  
 RH RUW UC UD TP TL RTR RTS  
 1.6 -0.1 0.3 S0.4 W1.2 L1.1 W1.3 B0.8

ISDK VJ GROENBJERG HALEY HEAVY  
 JEDNK00000304496 GT50K BBR 100 JH1F JNSF A2A2 236JE4496  
 CDCB GPTA S 08/01/2022 583DAUS 238HRDS 88%RIP  
 89%R -140M 0.28% 53F 92%ILE  
 89%R 0.15% 27P 561CM\$ 538NM\$ 384FM\$ 571GM\$  
 2.8PL -0.8LIV 1.6DPR 1.9CCR 1.1HCR 2.73SCS  
 0.1MFV -0.4DAB -0.2KET -0.2MAS 0.5MET 0.1RPL -1.18HTI  
 AJCA 08/01/2022 309DAUS  
 GPTAT 81%R -0.3 GJUI 4.4 GJPI 83%R 132



**PRIMUS VICEROY CAMILLE 23108-ET**  
 Dam of Lot 101

SELLING OPEN

SISTER(S):  
 PRIMUS BUBBA 28348 CAMILLE-ET 82%  
 PRIMUS BUBBA KNOCK W8413-ET 80%  
 RANKS ON THE TOP 1-1/2% LIST FOR JPI

SIRE:  
 TOG ALCAN 38306-ET  
 JE84000320996248 GT BBR 100 JH1F JNSF A2A2 71E1913  
 CDCB GPTA S 08/01/2022 0%RIP  
 76%R 438M 0.20% 64F 95%ILE  
 76%R 0.10% 38P 633CM\$ 618NM\$ 498FM\$ 614GM\$  
 3.2PL 0.1LIV 0.5DPR 1.6CCR 2.2HCR 2.90SCS  
 0.1MFV -0.2DAB -0.3KET -0.1MAS 0.6MET -0.1RPL -0.31HTI  
 AJCA 08/01/2022 ODAUS  
 GPTAT 78%R 0.0 GJUI 2.9 GJPI 73%R 141

TOG TEAL 36676-ET 86%  
 JE840003149715765 GT BBR 100 JH1F JNSF  
 DHIA HERD # 21-55-0913 CONTROL # 36676  
 2-00 289 3 14000 5.5 769 3.7 523 93DCR 1809C  
 3-00 296 3 22000 5.1 1118 3.8 827 94DCR 2861C  
 305 2X ME AVG 2L 20384M 1088F 770P 2662C  
 PPA 709M 99F 68P / YD 839M 74F 54P  
 CDCB GPTA S 10/04/2022 2RECS 83%R 97%ILE  
 509M 0.05% 35F 0.04% 28P 454CM\$ 448NM\$ 390FM\$  
 3.7PL 1.7LIV 0.8DPR 2.1CCR 3.8HCR 3.06SCS 422GM\$  
 0.1MFV 0.2DAB -0.1KET -1.2MAS 0.5MET -0.2RPL -0.26HTI  
 AJCA 10/04/2022 GPTAT 83%R 0.9 GJUI 9.7  
 GJPI 79%R 103



**JX PRIMUS ENZO CHANEL 24267 {4}-ET, VG-85%**  
 Sister to the Dam of Lot 101

DAM:  
 PRIMUS VICEROY CAMILLE 23108-ET  
 JE840003200732998 GT BBR 100 JH1F JNSF  
 TATTOO /W3108  
 DHIA HERD # 93-24-0534 CONTROL # 123108  
 2-03 291 3 20280 5.0 1024 3.6 738 101DCR 2552C  
 3-02 295 3 23210 4.8 1120 3.8 877 104DCR 3009C  
 305 2X ME AVG 2L 22804M 1129F 852P 2939C

CDF VICEROY-ET  
 JE840003002447507 GT50K BBR 100 JH1F JNSF A2A2 11JE1179  
 CDCB GPTA S 08/01/2022 10851DAUS 443HRDS 21%RIP  
 99%R 788M -0.01% 35F 65%ILE  
 99%R 0.02% 34P 330CM\$ 328NM\$ 284FM\$ 300GM\$  
 2.3PL 1.1LIV 0.3DPR 2.0CCR 4.1HCR 3.15SCS  
 0.1MFV 0.2DAB 0.2KET -2.9MAS 0.7MET -0.3RPL -2.84HTI  
 AJCA 08/01/2022 4928DAUS  
 GPTAT 99%R 0.5 GJUI 1.0 GJPI 99%R 78



**GOFF PHAROAH CIRCUS ACT-ET**  
 Great-Grandam of Lot 101

2-07 80% 3-06 82%  
 ST SR DF RA RW RL FA FU RH RUW UC UD TP TL RTR RTS  
 35 29 37 28 29 27 29 38 29 27 27 27 28 28 29  
 PPA 3701M 118F 114P / YD 2914M 106F 100P  
 CDCB GPTA S 10/04/2022 2RECS 84%R 99%ILE  
 1027M 0.01% 51F 0.01% 41P 555CM\$ 548NM\$ 500FM\$  
 3.9PL 2.0LIV 0.4DPR 1.8CCR 3.2HCR 2.97SCS 509GM\$  
 0.1MFV 0.3DAB -0.1KET -1.0MAS 0.6MET -0.2RPL 0.58HTI  
 AJCA 10/04/2022 GPTAT 84%R 0.9 GJUI 1.7  
 GJPI 80%R 126

RIVER VALLEY LEMONHEAD CARNIVAL-ET  
 USA 067393764 GT13K BBR 100 JH1F JNSF  
 CDCB GPTA S 10/04/2022 ORECS 90%R 97%ILE  
 463M 0.03% 29F 0.00% 18P 460CM\$ 454NM\$ 429FM\$  
 5.3PL 2.3LIV 2.2DPR 3.3CCR 2.4HCR 2.82SCS 429GM\$  
 0.0MFV 0.2DAB -0.6KET 1.1MAS 0.7MET -0.2RPL 2.19HTI  
 AJCA 10/04/2022 GPTAT 88%R 1.2 GJUI 11.9  
 GJPI 85%R 111



**PLEASANT NOOK F PRIZE CIRCUS**  
 Seventh Dam of Lot 101

RANKS ON THE TOP 1-1/2% LIST FOR JPI  
 BROTHER(S):  
 JX PRIMUS FOURNETTE CARDIFF {4}-ET AT SELECT SIRES  
 JNSF GJPI 129 92%ILE  
 PRIMUS VICEROY CALIBAN-ET AT SELECT SIRES  
 JNSF GJPI 124 90%ILE  
 JX PRIMUS ENZO CHATHAM {4}-ET AT SELECT SIRES  
 JNSF GJPI 59 50%ILE  
 PRIMUS CHROME CARBINE-ET AT SELECT SIRES  
 JNSC GJPI 108 86%ILE

SIRE: STEINHAUERS SAMSON LEMONHEAD GJPI 32 14%ILE  
 SISTER(S):  
 RIVER VALLEY IM CIRCUS FREAK-ET 83%  
 3-10 305 2 23900 5.0 1184 3.8 897 101DCR 3103C  
 RIVER VALLEY MILTON CRCSACT 4494-ET 87%  
 3-00 305 2 23940 4.9 1168 3.7 880 101DCR 3044C  
 RIVER VALLEY DIMENSION 2110-ET 78%  
 2-09 265 2 17710 5.2 915 3.7 664 88DCR 2297C  
 RIVER VALLEY DIMENSION CIRCUSACT-ET 80%  
 2-00 291 2 19960 4.0 790 3.4 680 98DCR 2205C  
 RANKS ON THE TOP 1-1/2% LIST FOR JPI

SISTER(S):  
 PRIMUS VALERGO LMNHD 303-P-ET 90%

NEXT DAM:  
 GOFF PHAROAH CIRCUS ACT-ET 90%  
 7-04 305 2 27290 4.5 1216 3.2 862 101DCR 2975C  
 RANKS ON THE TOP 1-1/2% LIST FOR JPI  
 SIRE: AHLEM HEADLINE PHAROAH 21795 GJPI 70 59%ILE

DAM HAS (16) SIXTEEN SISTERS THAT RANKED TOP 1-1/2% JPI

4TH DAM:  
 GOFF VALENTINO 9595 84%  
 1-11 305 3 14110 4.9 687 3.5 500 73DCR 1728C

5TH DAM:  
 GOFF ACTION CHARLOTTE 90%  
 2-09 305 3 16590 4.3 708 3.5 580 100DCR 1936C

6TH DAM:  
 FAMILY HILL CONNECTION CHARLOTTE-ET 86%  
 2-01 261 2 10580 5.0 529 3.4 365 99DCR 1261C

7TH DAM:  
 PLEASANT NOOK F PRIZE CIRCUS 97%  
 6-04 305 2 22920 4.5 1038 3.5 813 90DCR 2786C



**RIVER VALLEY CRAZE JOY 7224, VG-87%**  
 Sister to the Grandam of Lot 101



# 65TH POT O'GOLD SALE

## LOT 102 JX SF POTOGOLD 19026 {6} USA 075819026

BORN 02/21/2022 P9  
FEMALE EFI 9.5% AMERICAN ID 19026/19026 A2A2

STAAS FARM INC BREEDER & OWNER  
MARYSVILLE, CA  
530-742-0497

PA 813M 40F 34P  
501CM\$ 492NM\$ 442FM\$  
3.6PL 0.3DPR 1.4CCR 1.4HCR 2.85SCS  
PA TYPE 1.4 JPI 29%R 114  
ST SR DF RA RW RL FA FU  
0.3 0.2 0.9 H1.2 0.6 P0.7 S1.1 1.6  
RH RUW UC UD TP TL RTR RTS  
1.3 0.4 0.2 S1.1 CO.1 LO.6

HILMAR VICEROY MIAMI  
USA 172552682 GT99K BBR 100 JH1F JNSF A2A2 7JE1657  
CDCB GPTA S 08/01/2022 672DAUS 73HRDS 78%RIP  
98%R 872M -0.16% 7F 56%ILE  
98%R 0.02% 37P 299CM\$ 292NM\$ 240FM\$ 218GM\$  
2.9PL 1.8LIV -1.0DPR -0.1CCR 1.0HCR 2.96SCS  
0.1MFV 0.0DAB 0.3KET -1.3MAS -0.1MET 0.0RPL -0.93HTI  
AJCA 08/01/2022 206DAUS  
GPTAT 95%R 1.2 GJUI 5.5 GJPI 93%R 66

SELLING OPEN  
OFFICIAL GENOMICS WILL BE ANNOUNCED AT SALE TIME

JX JER-Z-BOYZ GOT MAID 61357 {6} 86%  
USA 173224728 GT45K BBR 100 JH1F JNSF  
TATTOO /S1357  
DHIA HERD # 33-77-0313 CONTROL # 11357  
1-10 305 2 16500 5.0 825 3.8 622 93DCR 2152C  
3-01 305 2 19310 5.3 1024 4.0 782 93DCR 2708C  
305 2X ME AVG 2L 20236M 1039F 798P 2760C  
PPA 1110M 83F 80P / YD 1170M 81F 78P  
CDCB GPTA S 10/04/2022 2RECS 82%R 97%ILE  
559M 0.11% 51F 0.08% 39P 476CM\$ 460NM\$ 350FM\$  
2.7PL -0.5LIV -0.6DPR 0.1CCR -0.4HCR 2.81SCS 412GM\$  
-0.1MFV 0.1DAB 0.3KET -1.3MAS 0.3MET 0.1RPL -2.27HTI  
AJCA 10/04/2022 GPTAT 82%R 1.2 GJUI 1.6  
GJPI 78%R 106

SIRE:  
CLOVER FARMS JACKS POTOGOLD  
USA 067801412 GT BBR 100 JH1F JNSF A2A2 14JE1908  
CDCB GPTA S 08/01/2022 0%RIP  
77%R 594M 0.02% 34F 88%ILE  
77%R 0.05% 32P 486CM\$ 474NM\$ 401FM\$ 418GM\$  
3.9PL 1.4LIV -0.4DPR 1.0CCR 1.4HCR 2.79SCS  
0.0MFV -0.1DAB 0.4KET -0.9MAS 0.4MET 0.0RPL -1.39HTI  
AJCA 08/01/2022 ODAUS  
GPTAT 79%R 1.3 GJUI 6.8 GJPI 74%R 107

DAM:  
JX SF PROTEUS 17497 {5}  
USA 076017497  
DHIA HERD # 93-34-0322 CONTROL # 17497

1-08 81%  
ST SR DF RA RW RL FA FU RH RUW UC UD TP TL RTR RTS  
29 26 32 27 26 22 36 38 38 35 28 38 20 22 36 28

PPA 1756M 92F 75P / YD 1158M 94F 67P  
CDCB PTA 08/01/2022 1RECS 47%R 98%ILE  
1032M -0.02% 45F -0.01% 36P 515CM\$ 510NM\$ 483FM\$  
3.3PL 1.0LIV 1.0DPR 1.8CCR 1.3HCR 2.90SCS 499GM\$  
0.0MFV 0.1DAB -0.3KET -0.8MAS -0.2MET -0.2RPL -1.51HTI  
AJCA 08/01/2022 PTAT 42%R 1.4 JUI 8.9  
JPI 40%R 121

RANKS 84TH IN THE NATION FOR JPI

JX AHLEM CRAZE PROTEUS {6}-ET  
JE840003144728355 GT99K BBR 100 JH1F JNSF A2A2 7JE1737  
CDCB GPTA S 08/01/2022 196DAUS 34HRDS 89%RIP  
95%R 944M 0.01% 49F 91%ILE  
95%R 0.00% 34P 522CM\$ 519NM\$ 491FM\$ 479GM\$  
3.7PL 1.2LIV 0.2DPR 1.1CCR 0.9HCR 2.96SCS  
0.1MFV -0.1DAB -0.5KET -0.4MAS 0.4MET 0.0RPL -0.64HTI  
AJCA 08/01/2022 50DAUS  
GPTAT 89%R 1.3 GJUI 8.9 GJPI 89%R 116

JX SF FOURNETTE 15764 {4} 87%  
USA 067815764  
TATTOO /N764  
DHIA HERD # 93-34-0322 CONTROL # 15764  
1-10 305 2 20950 4.9 1023 3.7 765 95DCR 2645C  
2-11 255 2 26310 4.0 1053 3.2 849 51DCR 2857C  
305 2X ME AVG 2L 31012M 1321F 1042P 3542C  
PPA 4653M 206F 131P / YD 4487M 179F 119P  
CDCB PTA 08/01/2022 2RECS 58%R 97%ILE  
1134M -0.08% 36F -0.04% 33P 442CM\$ 440NM\$ 441FM\$  
2.9PL 0.7LIV 1.7DPR 2.6CCR 1.7HCR 2.89SCS 451GM\$  
-0.1MFV 0.4DAB -0.1KET -1.1MAS -0.7MET -0.3RPL -1.65HTI  
AJCA 08/01/2022 PTAT 52%R 0.6 JUI 5.2  
JPI 50%R 108

RANKS ON THE TOP 1-1/2% LIST FOR JPI  
SIRE: JX FARIA BROTHERS FOURNETTE {3}-ET GJPI 96 82%ILE

NEXT DAM:  
SF STRINGER 13787 {5} 80%  
4-00 282 2 23940 4.1 975 3.6 853 97DCR 2743C  
SIRE: FARIA BROTHERS STRINGER {4}-ET GJPI 84 62%ILE

4TH DAM:  
SF KANOO 11842 {6} 79%  
2-08 268 2 18240 4.2 767 3.4 628 97DCR 2096C

Presented by



**LOT 103 JX PRIMUS TUCKER CARLY 60832 {6}-ET JE840003247092634 GT**

BORN 02/13/2022 P9 BBR 100  
 FEMALE EFI 7.4% AMERICAN ID 60832/60832 JH1F JNSF

JERSEYLAND SIRES BREEDER & OWNER  
 TURLOCK, CA  
 209-585-7118

CDCB GPTA S 10/04/2022 ORECS 72%R 99%ILE  
 879M 0.09% 62F 0.03% 39P 643CM\$ 633NM\$ 570FM\$  
 4.5PL 1.8LIV -1.0DPR -0.3CCR 0.0HCR 2.86SCS 549GM\$  
 0.0MFV 0.2DAB -0.1KET -1.9MAS 0.0MET -0.1RPL -2.59HTI  
 AJCA 10/04/2022 GPTAT 76%R 1.3 GJUI 15.5  
 GJPI 69%R 136  
 ST SR DF RA RW RL FA FU  
 1.5 0.1 1.0 H1.5 0.2 S0.1 S0.5 2.6  
 RH RUW UC UD TP TL RTR RTS  
 1.3 0.1 1.2 S2.9 C1.7 L0.4 C1.9 B0.7

SELLING OPEN

**SISTER(S):**

JX PRIMUS DABO CARRIE 25625 {6}-ET  
 RANKS ON THE TOP 300 JPI HEIFER LIST  
 JX PRIMUS DABO CARLA 25628 {6}-P-ET  
 RANKS ON THE TOP 300 JPI HEIFER LIST  
 JX PRIMUS DABO CARLOTTA 25644 {6}-P-ET  
 RANKS ON THE TOP 300 JPI HEIFER LIST  
 JX PRIMUS GEPPETTO CARTIER 25989 CARLA {6}-ET  
 RANKS ON THE TOP 300 JPI HEIFER LIST  
 JX PRIMUS GEPPETTO CARIAD 26011 {6}-ET  
 RANKS ON THE TOP 300 JPI HEIFER LIST

**SIRE:**  
 ROWLEYS 1996 DANIEL TUCKER {6}-ET  
 JE840003201928443 GT BBR 100 JH1F JNSF A2A2 507JE1816  
 CDCB GPTA S 08/01/2022 0%RIP  
 77%R 942M 0.02% 51F 97%ILE  
 77%R 0.04% 43P 677CM\$ 668NM\$ 598FM\$ 598GM\$  
 5.3PL 2.0LIV -0.2DPR 0.3CCR 1.4HCR 2.96SCS  
 0.0MFV 0.3DAB 0.2KET -1.6MAS 0.3MET 0.0RPL -1.07HTI  
 AJCA 08/01/2022 ODAUS  
 GPTAT 79%R 1.2 GJUI 10.4 GJPI 73%R 141

**DAM:**  
 JX PRIMUS THRASHER CARLA 22803 {5}-ET  
 JE840003217050435 GT BBR 100 JH1F JNSF  
 DHIA HERD # 93-24-0534 CONTROL # 22803

PROJECTED TO 25086---1351---963 ME AT 1-10

2-03 78%  
 ST SR DF RA RW RL FA FU RH RUW UC UD TP TL RTR RTS  
 40 25 28 32 26 34 27 32 34 30 32 39 35 24 35 24

CDCB GPTA S 10/04/2022 ORECS 77%R 99%ILE  
 1131M 0.09% 75F 0.02% 46P 653CM\$ 645NM\$ 586FM\$  
 3.8PL 1.6LIV 1.0DPR 2.0CCR 2.0HCR 2.93SCS 617GM\$  
 0.0MFV 0.3DAB -0.1KET -2.5MAS 0.3MET -0.1RPL -3.08HTI  
 AJCA 10/04/2022 GPTAT 78%R 0.9 GJUI 7.3  
 GJPI 73%R 151  
 RANKS #23 ON THE TOP 1-1/2% LIST FOR JPI

**BROTHER(S):**  
 JX PRIMUS SUCCESSION CEO {5}-ET AT ACCELERATED GENETICS  
 JNSF GJPI 99 89%ILE

**SISTER(S):**  
 JX PRIMUS THRASHER CLAIRE 53698 {5}-ET 80%  
 RANKS ON THE TOP 1-1/2% LIST FOR JPI  
 JX PRIMUS CLOSER CELIA 54710 {5}-ET 81%  
 JX PRIMUS THRASHER 54751 CHARLIZE {5}-ET 80%  
 RANKS ON THE TOP 1-1/2% LIST FOR JPI  
 JX PRIMUS ROWAN 54962 CHARLIZE {5}-ET 81%  
 JX PRIMUS ROBBER CASSIE 34282 {5}-ET 82%  
 RANKS ON THE TOP 1-1/2% LIST FOR JPI  
 JX PRIMUS BUBBA 29304 CHARLIZE {5}-ET 80%  
 JX PRIMUS PROTEUS 55552 CHARLIZE {5}-ET 80%  
 JX PRIMUS ARCHIE CAMBRIA 47115 {5}-ET 83%

**5TH DAM:**  
 GOFF VALENTINO 9595 84%  
 1-11 305 3 14110 4.9 687 3.5 500 73DCR 1728C

JX FOREST GLEN GOT MAID DANIEL {6}-ET  
 USA 067650254 GT99K BBR 100 JH1F JNSF A2A2 14JE1683  
 CDCB GPTA S 08/01/2022 135DAUS 21HRDS 84%RIP  
 94%R 1511M -0.17% 34F 94%ILE  
 95%R 0.00% 55P 587CM\$ 578NM\$ 527FM\$ 457GM\$  
 4.3PL -0.3LIV -3.0DPR -2.4CCR -1.5HCR 2.83SCS  
 -0.1MFV 0.0DAB 0.3KET -1.3MAS 0.5MET -0.1RPL -2.78HTI  
 AJCA 08/01/2022 56DAUS  
 GPTAT 90%R 0.8 GJUI -0.9 GJPI 89%R 106

JX ROWLEYS 1485 WORLD CUP 1996 {5}-ET 87%  
 USA 067931996 GT45K BBR 100 JH1F JNSF  
 DHIA HERD # 65-06-0092 CONTROL # 1996  
 1-11 305 2 17080 4.3 742 3.6 619 95DCR 2046C  
 305 2X ME AVG 1L 22934M 972F 832P 2710C  
 PPA 2416M 120F 86P / YD 2646M 131F 83P  
 CDCB GPTA S 10/04/2022 2RECS 83%R 85%ILE  
 458M 0.03% 29F 0.02% 22P 297CM\$ 293NM\$ 255FM\$  
 1.8PL 1.6LIV -0.2DPR 0.1CCR 1.5HCR 3.03SCS 260GM\$  
 0.1MFV 0.4DAB 0.2KET -1.1MAS -0.2MET 0.1RPL 1.14HTI  
 AJCA 10/04/2022 GPTAT 82%R 0.8 GJUI 10.7  
 GJPI 78%R 71

JX CDF JLS PILGRIM THRASHER {6}-ET  
 JE840003006436075 GT99K BBR 100 JH1F JNSF A2A2 7JE1758  
 CDCB GPTA S 08/01/2022 149DAUS 32HRDS 97%RIP  
 94%R 1542M -0.07% 59F 95%ILE  
 94%R 0.00% 57P 660CM\$ 654NM\$ 603FM\$ 644GM\$  
 4.7PL 3.2LIV 2.7DPR 3.3CCR 3.5HCR 2.98SCS  
 0.2MFV 0.3DAB 0.0KET -2.8MAS 0.3MET 0.0RPL -1.41HTI  
 AJCA 08/01/2022 40DAUS  
 GPTAT 88%R -0.2 GJUI -2.7 GJPI 88%R 159

JX PRIMUS ENZO CHARLIZE 668 {4}-ET 80%  
 JE840003132248331 GT45K BBR 100 JH1F JNSF  
 DHIA HERD # 93-24-0331 CONTROL # 668  
 PPA 1924M -16F 64P / YD 1598M -46F 60P  
 CDCB GPTA S 10/04/2022 1RECS 82%R 99%ILE  
 1177M -0.05% 45F -0.04% 34P 536CM\$ 536NM\$ 539FM\$  
 4.8PL 0.6LIV -0.3DPR 0.4CCR 0.6HCR 2.93SCS 458GM\$  
 0.0MFV 0.2DAB -0.2KET -1.5MAS 0.1MET -0.3RPL -2.11HTI  
 AJCA 10/04/2022 GPTAT 82%R 1.8 GJUI 15.6  
 GJPI 78%R 113

RANKS ON THE TOP 1-1/2% LIST FOR JPI  
 SIRE: JX CLOVER PATCH AVON ENZO {3} GJPI 60 76%ILE

**SISTER(S):**  
 PRIMUS VALERGO LMNHD 303-P-ET 90%  
 JX PRIMUS FOURNETTE CERY5 560 {4}-ET 84%  
 RANKS ON THE TOP 1-1/2% LIST FOR JPI  
 JX PRIMUS FOURNETTE CARNIVAL 561 {4}-ET 84%  
 RANKS ON THE TOP 1-1/2% LIST FOR JPI  
 PRIMUS VICEROY CAMELLE 23108-ET 82%  
 RANKS ON THE TOP 1-1/2% LIST FOR JPI  
 PRIMUS VICEROY CARNIVAL 23139-ET 82%  
 RANKS ON THE TOP 1-1/2% LIST FOR JPI  
 PRIMUS AMP CARNIVAL 653-ET 84%  
 RANKS ON THE TOP 1-1/2% LIST FOR JPI  
 JX PRIMUS ENZO CALISTA 20062 {4}-ET 87%  
 RANKS ON THE TOP 1-1/2% LIST FOR JPI  
 JX PRIMUS ENZO CHLOE 533 {4}-ET 84%  
 RANKS ON THE TOP 1-1/2% LIST FOR JPI  
 JX PRIMUS ENZO CHANEL 24267 {4}-ET 85%  
 RANKS ON THE TOP 1-1/2% LIST FOR JPI  
 JX PRIMUS ENZO 24365 CARNIVAL {4}-ET 83%  
 RANKS ON THE TOP 1-1/2% LIST FOR JPI  
 PRIMUS CHEDDAR CARNIVAL 13642-ET 83%  
 RANKS ON THE TOP 1-1/2% LIST FOR JPI  
 JX PRIMUS ASK 13912 CARNIVAL {5}-ET 80%  
 RANKS ON THE TOP 1-1/2% LIST FOR JPI  
 PRIMUS DASHIELL 14535 CARNIVAL-ET 81%  
 RANKS ON THE TOP 1-1/2% LIST FOR JPI  
 PRIMUS DASHIELL 14591 CARNIVAL-ET 84%  
 RANKS ON THE TOP 1-1/2% LIST FOR JPI  
 PRIMUS DASHIELL CORA 20676-ET 84%  
 RANKS ON THE TOP 1-1/2% LIST FOR JPI

**NEXT DAM:**  
 RIVER VALLEY LEMONHEAD CARNIVAL-ET  
 SIRE: STEINHAUERS SAMSON LEMONHEAD GJPI 32 14%ILE

**4TH DAM:**  
 GOFF PHAROAH CIRCUS ACT-ET 90%  
 7-04 305 2 27290 4.5 1216 3.2 862 101DCR 2975C  
 RANKS ON THE TOP 1-1/2% LIST FOR JPI



**JX PRIMUS ENZO CHARLIZE 668 {4}-ET**  
 Grandam of Lot 103



**JX PRIMUS ENZO CHANEL 24267 {4}-ET**  
 Sister to the Grandam of Lot 103



**JX PRIMUS ENZO CALISTA 20062 {4}-ET**  
 Sister to the Grandam of Lot 103



**GOFF PHAROAH CIRCUS ACT-ET**  
 Fourth Dam of Lot 103



**PLEASENT NOOK F PRIZE CIRCUS, E-97%**  
 Eighth Dam of Lot 103

Presented by





**AHLEM AVERY BUTTONS 8100**  
Sixth Dam of Lot 104



**AHLEM CELEBRITY BUTTONS 34191, E-91%**  
Same Family as Lot 104



**AHLEM MAUI BUTTONS 44738, E-95%**  
Same Family as Lot 104



**AHLEM VOLCANO BUTTONS 42731, E-91%**  
Same Family as Lot 104



**AHLEM RENEGADE BUTTONS 38500, E-90%**  
Same Family as Lot 104

Presented by



**AHLEM ACTION BUTTONS 31973, E-93%**  
Fourth Dam of Lot 104

**LOT 104 JX AHLEM GO ON BUTTONS 63335 {5} JE840003252223466 GT**

BORN 02/08/2022 TATTOO /A3335 P9 BBR 100  
FEMALE EFI 9.5% AMERICAN ID 63335/63335 JH1F JNSF

AHLEM FARMS PARTNERSHIP BREEDER & OWNER  
HILMAR, CA  
209-632-5822

CDCB GPTA S 10/04/2022 ORECS 74%R 99%ILE  
502M 0.10% 45F 0.03% 26P 587CM\$ 576NM\$ 517FM\$  
5.5PL 2.2LIV -0.5DPR -0.2CCR 1.3HCR 2.76SCS 485GM\$  
0.2MFV 0.2DAB 0.0KET -1.2MAS 0.2MET -0.2RPL 0.76HTI  
AJCA 10/04/2022 GPTAT 77%R 1.7 GJUI 14.4  
GJPI 71%R 124  
ST SR DF RA RW RL FA FU  
1.2 -0.3 1.2 L0.4 0.0 S0.3 S0.5 2.3  
RH RUW UC UD TP TL RTR RTS  
1.9 0.4 1.0 S2.5 C1.1 L0.9 C1.0 B0.3

SELLING OPEN

SIRE:  
JX SEXING BERRARA GO ON {4}-ET  
JE840003146619661 GT BBR 100 JH1F JNSF A2A2 551JE1824  
CDCB GPTA S 08/01/2022 0%RIP  
76%R 744M 0.05% 48F 94%ILE  
76%R -0.01% 26P 594CM\$ 589NM\$ 566FM\$ 450GM\$  
6.5PL 1.0LIV -1.6DPR -1.5CCR -0.5HCR 2.82SCS  
0.2MFV 0.1DAB 0.3KET -0.9MAS -0.4MET -0.4RPL 0.87HTI  
AJCA 08/01/2022 ODAUS  
GPTAT 78%R 1.9 GJUI 14.8 GJPI 73%R 112

DAM:  
AHLEM CRAZE BUTTONS 55470  
USA 067955470 GT9K BBR 100 JH1F JNSF  
TATTOO /C5470  
DHIA HERD # 93-24-0224 CONTROL # 55470  
1-09 300 2 17290 4.9 843 3.8 652 96DCR 2253C  
305 2X ME AVG 1L 22236M 1066F 846P 2880C

1-11 85% 3-00 88%  
ST SR DF RA RW RL FA FU RH RUW UC UD TP TL RTR RTS  
29 29 42 26 32 35 26 42 50 46 38 36 35 26 32 36

PPA 1495M 73F 45P / YD 1263M 73F 46P  
CDCB GPTA S 10/04/2022 2RECS 81%R 95%ILE  
44M 0.08% 19F 0.03% 7P 399CM\$ 395NM\$ 367FM\$  
4.2PL 2.9LIV 0.3DPR 0.3CCR 1.4HCR 2.94SCS 356GM\$  
0.2MFV 0.4DAB 0.1KET -1.1MAS 0.7MET 0.0RPL 2.27HTI  
AJCA 10/04/2022 GPTAT 82%R 1.7 GJUI 15.9  
GJPI 77%R 84

5TH DAM:  
AHLEM IATOLA BUTTONS 18584 90%  
6-11 305 3 22090 4.5 996 3.7 822 82DCR 1907C

6TH DAM:  
AHLEM AVERY BUTTONS 8100 94%  
5-11 305 3 27110 4.9 1321 3.7 997 92DCR 3448C

JX SEXING UNCLE LUKE BERRARA {3}-ET  
JE840003132352830 GT99K BBR 100 JH1F JNSF A2A2 551JE1740  
CDCB GPTA S 08/01/2022 494DAUS 27HRDS 78%RIP  
97%R 135M 0.04% 16F 36%ILE  
97%R -0.01% 2P 198CM\$ 200NM\$ 210FM\$ 106GM\$  
3.3PL 2.1LIV -1.0DPR -1.6CCR -0.5HCR 3.02SCS  
0.3MFV 0.3DAB 0.4KET -1.4MAS -0.8MET -0.1RPL 2.09HTI  
AJCA 08/01/2022 44DAUS  
GPTAT 89%R 1.1 GJUI 11.3 GJPI 92%R 31

JX SEXING 82273 {4}  
JE840003132356107 GT29K BBR 100 JH1F JNSF  
CDCB GPTA S 10/04/2022 ORECS 77%R 99%ILE  
1376M -0.06% 53F -0.04% 41P 628CM\$ 626NM\$ 623FM\$  
5.5PL 0.2LIV -1.7DPR -1.4CCR -0.6HCR 2.89SCS 509GM\$  
0.0MFV 0.0DAB -0.2KET -0.6MAS -0.1MET -0.2RPL -1.46HTI  
AJCA 10/04/2022 GPTAT 79%R 1.6 GJUI 9.3  
GJPI 75%R 120

RIVER VALLEY CIRCUS CRAZE-ET  
USA 075341001 GT99K BBR 100 JH1F JNSF A2A2 777JE10001  
CDCB GPTA S 08/01/2022 7929DAUS 565HRDS 22%RIP  
99%R 201M 0.06% 23F 60%ILE  
99%R -0.02% 3P 304CM\$ 305NM\$ 319FM\$ 254GM\$  
3.5PL 3.4LIV 0.1DPR 0.5CCR 0.3HCR 2.97SCS  
0.1MFV 0.1DAB -0.4KET -1.9MAS 0.8MET -0.1RPL -2.14HTI  
AJCA 08/01/2022 3675DAUS  
GPTAT 99%R 1.9 GJUI 16.7 GJPI 99%R 61

AHLEM DETERMINATE BUTTONS 51450 86%  
USA 075851450 GT9K BBR 100 JH1F JNSF  
TATTOO /C1450  
DHIA HERD # 93-50-1216 CONTROL # 51450  
1-09 291 2 13600 5.2 702 3.8 516 95DCR 1785C  
2-08 273 3 17290 5.0 857 3.8 656 92DCR 2270C  
3-08 305 3 18410 5.0 917 3.8 695 96DCR 2404C  
305 2X ME AVG 3L 18152M 923F 696P 2408C  
PPA -889M -25F -20P / YD -481M -2F -4P  
CDCB GPTA S 10/04/2022 4RECS 83%R 94%ILE  
-44M 0.07% 12F 0.04% 7P 398CM\$ 392NM\$ 352FM\$  
4.9PL 0.9LIV 0.6DPR 1.0CCR 2.4HCR 2.95SCS 357GM\$  
0.2MFV 0.2DAB 0.2KET 0.4MAS 1.0MET 0.2RPL 4.33HTI  
AJCA 10/04/2022 GPTAT 82%R 1.5 GJUI 14.1  
GJPI 79%R 83

SIRE: SUNSET CANYON DETERMINATE-ET GJPI 91 79%ILE

SISTER(S):  
AHLEM CHROME BUTTONS 47170 90%  
5-10 305 3 26140 4.4 1160 3.6 939 88DCR 3157C  
AHLEM CHROME BUTTONS 55584 84%  
1-10 291 2 16910 4.8 804 3.7 628 97DCR 2157C

NEXT DAM:  
AHLEM MEGATRON BUTTONS 43119-ET 92%  
2-08 277 3 17890 5.0 903 3.8 682 92DCR 2360C  
SIRE: SUNSET CANYON MEGATRON-ET GJPI -4 12%ILE

4TH DAM:  
AHLEM ACTION BUTTONS 31973 93%  
3-09 305 3 22450 5.1 1149 3.8 847 98DCR 2930C



# 65TH POT O'GOLD SALE



**JX AVI-LANCHE COMMISSIONER DEDE 13710 {5}, E-91%**  
Same Family as Lot 105

## LOT 105 JX AVI LANCHE ARCHIE DIANE {6} USA 174710097 GT9K

BORN 02/06/2022 TATTOO /A2949 P9 BBR 100  
FEMALE EFI 7.4% JH1F JNSF A2A2

LARSON, SOPHIA  
REEDSBURG, WI

OWNER

CDCB GPTA S 10/04/2022 ORECS 72%R 99%ILE  
815M 0.13% 68F 0.04% 38P 598CM\$ 587NM\$ 520FM\$  
3.6PL 0.7LIV -1.6DPR -0.3CCR 2.9HCR 2.86SCS 505GM\$  
0.2MFV 0.2DAB 0.1KET -1.1MAS -0.3MET -0.3RPL 0.83HTI  
AJCA 10/04/2022 GPTAT 74%R 1.4 GJUI 13.0

AVILA RICHARD & JENNIFER M  
DALHART, TX

BREEDER

GJPI 69%R 133  
ST SR DF RA RW RL FA FU  
0.7 0.7 0.9 H1.9 0.9 P1.1 S1.0 2.2  
RH RUW UC UD TP TL RTR RTS  
1.7 0.5 0.3 S1.7 C0.3 L0.1 C0.2 B0.9

JX FARIA BROTHERS MALDINI {4}-ET  
JE840003135124483 GT99K BBR 100 JH1F JNSF A2A2 7JE1604  
CDCB GPTA S 08/01/2022 2013DAUS 79HRDS 9%RIP  
99%R 247M 0.21% 57F 62%ILE  
99%R 0.05% 19P 316CM\$ 309NM\$ 252FM\$ 222GM\$  
0.7PL 0.6LIV -3.3DPR -2.5CCR 2.3HCR 2.94SCS  
0.3MFV -0.2DAB -0.2KET -3.2MAS -1.8MET -0.5RPL -4.67HTI  
AJCA 08/01/2022 497DAUS  
GPTAT 98%R 0.8 GJUI 4.0 GJPI 97%R 58



**JX AVI-LANCHE MILTON DEDE 8232 {5}, VG-86%**  
Same Family as Lot 105

SELLING OPEN

**SISTER(S):**

JX AVI-LANCHE VJ GUTZ DEDE 35125 {6}-ET  
RANKS AMONG THE TOP GJPI HEIFER LIST  
JX AVI-LANCHE VJ GUTZ DEDE 35151 {6}-ET  
RANKS AMONG THE TOP GJPI HEIFER LIST  
JX AVI-LANCHE NICKLAUS DEDE 35378 {6}-ET  
RANKS AMONG THE TOP GJPI HEIFER LIST

JX JER BEL BANCROFT ADELINE {6} 92%  
USA 119963766 GT9K BBR 100 JH1F JNSF  
TATTOO /K399  
DHIA HERD # 31-72-9017 CONTROL # 399  
1-11 305 3 16190 4.6 751 3.6 582 104DCR 2008C  
2-11 305 3 21940 4.5 980 4.2 922 104DCR 2855C  
3-11 305 3 20700 4.9 1012 3.7 776 104DCR 2685C  
305 2X ME AVG 3L 18854M 902F 748P 2479C  
PPA 1560M 41F 67P / YD 1931M 39F 64P  
CDCB GPTA S 10/04/2022 4RECS 85%R 96%ILE  
1141M -0.14% 25F -0.03% 35P 425CM\$ 422NM\$ 413FM\$  
3.0PL 1.8LIV 0.4DPR 0.8CCR 2.6HCR 2.84SCS 391GM\$  
0.2MFV 0.4DAB 0.3KET -0.7MAS 0.6MET -0.2RPL 3.06HTI  
AJCA 10/04/2022 GPTAT 83%R 1.3 GJUI 9.5  
GJPI 80%R 105



**JX AVI-LANCHE PELE DEDE 18512 {4}-ET, VG-81%**  
Same Family as Lot 105

**SIRE:**

JX JER BEL MALDINI ARCHIE {5}-ET  
USA 173491704 GT99K BBR 100 JH1F JNSF A2A2 7JE1769  
CDCB GPTA S 08/01/2022 0%RIP  
78%R 721M 0.04% 44F 78%ILE  
78%R 0.03% 33P 398CM\$ 388NM\$ 330FM\$ 313GM\$  
2.0PL 2.1LIV -1.7DPR -0.9CCR 3.1HCR 2.83SCS  
0.3MFV 0.1DAB 0.1KET -2.1MAS -0.7MET -0.4RPL -0.57HTI  
AJCA 08/01/2022 ODAUS  
GPTAT 80%R 1.0 GJUI 7.9 GJPI 75%R 93

JX KASH-IN GOT JIGGY {6}-ET  
JE840003138463636 GT99K BBR 100 JH1F JNSF A2A2 551JE1717  
CDCB GPTA S 08/01/2022 1435DAUS 80HRDS 76%RIP  
99%R 1370M 0.08% 85F 97%ILE  
99%R 0.03% 58P 729CM\$ 717NM\$ 632FM\$ 596GM\$  
4.2PL -0.6LIV -2.7DPR -1.6CCR 0.0HCR 2.84SCS  
0.0MFV 0.1DAB 0.1KET -0.6MAS 0.7MET -0.1RPL -0.29HTI  
AJCA 08/01/2022 776DAUS  
GPTAT 99%R 1.2 GJUI -0.9 GJPI 94%R 146



**JX AVI-LANCHE VOLCANO DEDE 15794 {5}**  
Great-Grandam of Lot 105

**DAM:**

JX AVI-LANCHE JIGGY DEDE 31144 {5}  
JE840003212618220 GT9K BBR 100 JH1F JNSF  
DHIA HERD # 35-57-1394 CONTROL # 31144

JX AVI-LANCHE STONEY DEDE 26361 {4}-ET 84%  
JE840003148505257 GT9K BBR 100 JH1F JNSF  
DHIA HERD # 74-95-4502 CONTROL # 26361  
PPA -779M 58F -8P / YD -2357M -8F -57P  
CDCB GPTA S 10/04/2022 1RECS 80%R 99%ILE  
222M 0.16% 45F 0.05% 18P 546CM\$ 535NM\$ 476FM\$  
5.3PL 2.2LIV -0.4DPR 0.8CCR 4.9HCR 2.80SCS 457GM\$  
0.1MFV 0.3DAB 0.1KET 0.5MAS -0.2MET -0.1RPL 3.23HTI  
AJCA 10/04/2022 GPTAT 82%R 1.4 GJUI 11.3  
GJPI 76%R 118  
SIRE: JX SPRING CREEK MARLO STONEY {3}-ET GJPI 150 97%ILE

2-02 83%

ST SR DF RA RW RL FA FU RH RUW UC UD TP TL RTR RTS  
30 23 39 29 29 29 25 26 40 35 34 27 21 27 22 28

PPA 990M 59F 30P / YD 885M 44F 21P  
CDCB GPTA S 10/04/2022 1RECS 79%R 99%ILE  
1081M 0.05% 63F 0.01% 41P 630CM\$ 621NM\$ 574FM\$  
5.1PL 0.3LIV -1.6DPR -0.5CCR 2.2HCR 2.79SCS 509GM\$  
0.1MFV 0.1DAB 0.2KET -0.4MAS 0.1MET -0.1RPL 0.98HTI  
AJCA 10/04/2022 GPTAT 78%R 1.5 GJUI 8.9  
GJPI 75%R 134

RANKS ON THE TOP 1-1/2% LIST FOR JPI

**SISTER(S):**

JX AVI-LANCHE CONFORTO DEDE 19099 {3} 80%  
2-09 305 2 20440 4.6 938 3.7 763 102DCR 2560C

**NEXT DAM:**

JX AVI-LANCHE VOLCANO DEDE 15794 {5} 86%  
4-01 305 2 24120 4.2 1011 3.3 802 102DCR 2726C  
SIRE: ALL LYNNS LEGAL VOLCANO-ET GJPI 44 46%ILE

**4TH DAM:**

JX D&E HUGO DEDE 4579 {4} 83%  
4-09 299 2 26150 4.0 1054 3.4 892 103DCR 2921C

Presented by





# 65TH POT O'GOLD SALE

## LOT 106 JX GOLD MEDAL ARCHIE 49578 {6} JE840003244697670 GT

BORN 02/03/2022 P9 BBR 100  
FEMALE EFI 8.7% AMERICAN ID 49578/49578 JH1F JNSF

AHLEM, GRANT  
HILMAR, CA  
209-632-8656

BREEDER & OWNER

CDCB GPTA S 10/04/2022 ORECS 74%R 99%ILE  
756M 0.09% 56F 0.06% 40P 531CM\$ 521NM\$ 440FM\$  
3.3PL 1.8LIV 0.4DPR 2.0CCR 3.4HCR 2.98SCS 488GM\$  
0.1MFV 0.3DAB 0.3KET -2.3MAS 0.0MET -0.2RPL -1.4OHTI  
AJCA 10/04/2022 GPTAT 77%R 0.6 GJUI 0.9  
GJPI 71%R 122  
ST SR DF RA RW RL FA FU  
1.3 0.8 1.0 L0.2 1.0 S0.3 S0.2 0.2  
RH RUW UC UD TP TL RTR RTS  
0.3 0.6 1.1 D0.4 C1.3 L1.2 C1.5 B0.0

JX FARIA BROTHERS MALDINI {4}-ET  
JE840003135124483 GT99K BBR 100 JH1F JNSF A2A2 7JE1604  
CDCB GPTA S 08/01/2022 2013DAUS 79HRDS 9%RIP  
99%R 247M 0.21% 57F 62%ILE  
99%R 0.05% 19P 316CM\$ 309NM\$ 252FM\$ 222GM\$  
0.7PL 0.6LIV -3.3DPR -2.5CCR 2.3HCR 2.94SCS  
0.3MFV -0.2DAB -0.2KET -3.2MAS -1.8MET -0.5RPL -4.67HTI  
AJCA 08/01/2022 497DAUS  
GPTAT 98%R 0.8 GJUI 4.0 GJPI 97%R 58

SELLING OPEN

JX JER BEL BANCROFT ADELINE {6} 92%  
USA 119963766 GT9K BBR 100 JH1F JNSF  
TATTOO /K399

SIRE:  
JX JER BEL MALDINI ARCHIE {5}-ET  
USA 173491704 GT99K BBR 100 JH1F JNSF A2A2 7JE1769  
CDCB GPTA S 08/01/2022 0%RIP  
78%R 721M 0.04% 44F 78%ILE  
78%R 0.03% 33P 398CM\$ 388NM\$ 330FM\$ 313GM\$  
2.0PL 2.1LIV -1.7DPR -0.9CCR 3.1HCR 2.83SCS  
0.3MFV 0.1DAB 0.1KET -2.1MAS -0.7MET -0.4RPL -0.57HTI  
AJCA 08/01/2022 ODAUS  
GPTAT 80%R 1.0 GJUI 7.9 GJPI 75%R 93

DHIA HERD # 31-72-9017 CONTROL # 399  
1-11 305 3 16190 4.6 751 3.6 582 104DCR 2008C  
2-11 305 3 21940 4.5 980 4.2 922 104DCR 2855C  
3-11 305 3 20700 4.9 1012 3.7 776 104DCR 2685C  
305 2X ME AVG 3L 18854M 902F 748P 2479C  
PPA 1560M 41F 67P / YD 1931M 39F 64P  
CDCB GPTA S 10/04/2022 4RECS 85%R 96%ILE  
1141M -0.14% 25F -0.03% 35P 425CM\$ 422NM\$ 413FM\$  
3.0PL 1.8LIV 0.4DPR 0.8CCR 2.6HCR 2.84SCS 391GM\$  
0.2MFV 0.4DAB 0.3KET -0.7MAS 0.6MET -0.2RPL 3.06HTI  
AJCA 10/04/2022 GPTAT 83%R 1.3 GJUI 9.5  
GJPI 80%R 105

DAM:  
JX AHLEM BROTHERS KARPIEL 45650 {6}  
JE840003213687044 GT BBR 100 JH1F JNSF  
DHIA HERD # 93-24-0632 CONTROL # 45650

JX AHLEM BROS JLS CRAZE KARPIEL {6}-ET  
JE840003006436090 GT99K BBR 100 JH1F JNSF A2A2 7JE1728  
CDCB GPTA S 08/01/2022 113DAUS 32HRDS 90%RIP  
93%R 711M 0.12% 61F 76%ILE  
93%R 0.06% 39P 387CM\$ 381NM\$ 305FM\$ 360GM\$  
-0.3PL -0.9LIV -1.8DPR -1.6CCR 0.2HCR 3.20SCS  
0.0MFV 0.2DAB 0.1KET -3.1MAS 0.1MET -0.3RPL -4.52HTI  
AJCA 08/01/2022 28DAUS  
GPTAT 86%R 1.1 GJUI 5.6 GJPI 87%R 81

PROJECTED TO 23470---1152---847 ME AT 1-11

2-00 81%  
ST SR DF RA RW RL FA FU RH RUW UC UD TP TL RTR RTS  
31 36 32 20 32 20 29 36 41 30 29 34 22 36 29 33

PPA 3384M 155F 111P / YD 4820M 207F 140P  
CDCB GPTA S 10/04/2022 1RECS 79%R 97%ILE  
845M 0.05% 53F 0.05% 41P 449CM\$ 444NM\$ 376FM\$  
1.8PL -0.3LIV -0.4DPR 0.2CCR 1.5HCR 3.17SCS 421GM\$  
0.0MFV 0.3DAB 0.1KET -3.8MAS 0.3MET -0.1RPL -5.09HTI  
AJCA 10/04/2022 GPTAT 81%R 0.5 GJUI 0.6  
GJPI 75%R 93

JX AHLEM BROTHER STORMCLOUD 40995 {5} 83%  
JE840003149400034 GT BBR 100 JH1F JNSF  
DHIA HERD # 93-24-0632 CONTROL # 40995  
1-09 290 2 20390 4.5 918 3.7 761 96DCR 2525C  
305 2X ME AVG 1L 27044M 1205F 1020P 3345C  
PPA 4501M 131F 159P / YD 4960M 142F 189P  
CDCB GPTA S 10/04/2022 1RECS 81%R 92%ILE  
1070M -0.04% 43F 0.01% 41P 357CM\$ 355NM\$ 318FM\$  
1.9PL 0.2LIV 0.0DPR 0.7CCR 1.9HCR 3.13SCS 320GM\$  
0.1MFV 0.3DAB -0.1KET -3.2MAS 0.1MET 0.1RPL -3.24HTI  
AJCA 10/04/2022 GPTAT 81%R 0.9 GJUI 4.4  
GJPI 77%R 84

RANKS ON THE TOP 1-1/2% LIST FOR JPI

SIRE: JX AHLEM BOUDREAUX STORMCLOUD {4}-ET GJPI 93 92%ILE

NEXT DAM:  
JX AHLEM BROTHERS CHEKELO 36355 {6}  
SIRE: VALSIGNA MARVEL CHEKELO GJPI 99 69%ILE

4TH DAM:  
JX AHLEM BROTHERS SANTIAGO 31005 {5} 83%  
5-04 305 2 26080 5.2 1359 3.7 966 97DCR 3341C

Presented by





**LOT 107 JX JER-Z-BOYZ GOALS 81019 {6} USA 174626877 GT**

BORN 01/19/2022 TATTOO /B1019 P9 BBR 100  
 FEMALE EFI 6.8% JH1F JNSF

JER-Z-BOYZ BREEDER & OWNER  
 PIXLEY, CA  
 815-790-6778

CDCB GPTA S 10/04/2022 ORECS 74%R 99%ILE  
 991M -0.07% 32F 0.01% 38P 584CM\$ 577NM\$ 535FM\$  
 5.4PL 1.8LIV 0.1DPR 0.7CCR 1.5HCR 2.89SCS 517GM\$  
 0.1MFV 0.2DAB -0.2KET 0.0MAS 0.1MET -0.2RPL 1.57HTI  
 AJCA 10/04/2022 GPTAT 77%R 0.6 GJUI 2.9  
 GJPI 71%R 122  
 ST SR DF RA RW RL FA FU  
 -1.1 -0.4 0.6 L0.1 -0.6 S1.1 L1.2 0.3  
 RH RUW UC UD TP TL RTR RTS  
 0.6 0.5 -0.4 D0.5 C1.2 S1.2 C1.1 C0.2

JX AVI-LANCHE VICEROY DASHIELL {6}-ET  
 JE840003131412772 GT99K BBR 100 JH1C JNSF A2A2 7JE1722  
 CDCB GPTA S 08/01/2022 2583DAUS 100HRDS 79%RIP  
 99%R 521M 0.07% 40F 55%ILE  
 99%R 0.04% 28P 284CM\$ 279NM\$ 225FM\$ 253GM\$  
 1.8PL 2.3LIV 0.5DPR 2.1CCR 4.4HCR 3.11SCS  
 0.2MFV 0.2DAB 0.1KET -2.0MAS -0.1MET -0.3RPL -0.67HTI  
 AJCA 08/01/2022 994DAUS  
 GPTAT 99%R 1.1 GJUI 4.4 GJPI 94%R 77

SELLING OPEN

SIRE:  
 JX JER-Z-BOYZ SSI GOALS {5}-P-ET  
 USA 173862773 GT BBR 100 JH1F JNSF A2A2 7JE1899  
 CDCB GPTA S 08/01/2022 0%RIP  
 77%R 782M -0.04% 28F 92%ILE  
 78%R -0.02% 25P 552CM\$ 548NM\$ 537FM\$ 486GM\$  
 6.6PL 2.5LIV 1.1DPR 2.1CCR 3.2HCR 2.88SCS  
 0.1MFV 0.1DAB -0.4KET -0.6MAS 0.1MET -0.2RPL -0.18HTI  
 AJCA 08/01/2022 ODAUS  
 GPTAT 79%R 1.0 GJUI 4.5 GJPI 74%R 115

JX JER-Z-BOYZ KLAY MAE 61978 {4}-PP-ET 83%  
 USA 173268832 GT45K BBR 100 JH1F JNSF  
 TATTOO /S1978  
 DHIA HERD # 93-54-0735 CONTROL # 61978  
 1-09 287 2 17070 4.9 838 3.8 648 95DCR 2240C  
 2-08 302 2 18700 4.8 893 3.9 723 97DCR 2433C  
 3-07 305 2 17800 4.9 874 4.1 736 98DCR 2424C  
 305 2X ME AVG 3L 22143M 1041F 851P 2847C  
 PPA 1792M 49F 69P / YD 856M -1F 33P  
 CDCB GPTA S 10/04/2022 3RECS 85%R 98%ILE  
 685M -0.07% 17F -0.01% 24P 488CM\$ 483NM\$ 463FM\$  
 6.5PL 0.6LIV -1.0DPR -0.9CCR 0.2HCR 2.88SCS 367GM\$  
 0.1MFV 0.1DAB -0.1KET -0.5MAS -0.3MET -0.2RPL 0.23HTI  
 AJCA 10/04/2022 GPTAT 84%R 0.5 GJUI 3.2  
 GJPI 80%R 83

DAM:  
 JER-Z-BOYZ GREG 73605  
 USA 174022785 GT9K BBR 100 JH1F JNSF  
 TATTOO /Z3605  
 DHIA HERD # 93-54-0735 CONTROL # 73605

O.F. BALLISTIC GREG  
 USA 067198214 GT99K BBR 100 JH1F JNSF A1A2 7JE1490  
 CDCB GPTA S 08/01/2022 572DAUS 66HRDS 31%RIP  
 98%R 812M -0.08% 21F 81%ILE  
 98%R 0.02% 35P 410CM\$ 405NM\$ 357FM\$ 347GM\$  
 2.3PL 1.5LIV -2.0DPR -0.9CCR -0.9HCR 3.05SCS  
 0.1MFV 0.6DAB 0.1KET 0.6MAS 0.3MET -0.1RPL 4.94HTI  
 AJCA 08/01/2022 223DAUS  
 GPTAT 96%R 0.3 GJUI 8.3 GJPI 95%R 84

PROJECTED TO 15240---759---589 ME AT 1-08

1-11 82%  
 ST SR DF RA RW RL FA FU RH RUW UC UD TP TL RTR RTS  
 31 32 37 20 26 20 36 43 25 36 25 37 33 21 32 21

JER-Z-BOYZ LISTOWEL 65263-P-ET 80%  
 USA 173453427 GT9K BBR 100 JH1F JNSF  
 TATTOO /S5263  
 DHIA HERD # 93-54-0735 CONTROL # 65263  
 1-08 305 2 18550 4.7 875 3.8 706 97DCR 2380C  
 3-01 305 2 22450 4.8 1081 3.9 870 98DCR 2938C  
 305 2X ME AVG 2L 24752M 1142F 942P 3135C  
 PPA 3503M 138F 132P / YD 3274M 122F 121P  
 CDCB GPTA S 10/04/2022 2RECS 82%R 99%ILE  
 822M -0.04% 30F 0.02% 35P 526CM\$ 516NM\$ 461FM\$  
 5.1PL 1.5LIV -0.7DPR 1.1CCR 1.7HCR 2.79SCS 434GM\$  
 0.1MFV 0.4DAB 0.2KET 1.4MAS 0.5MET 0.1RPL 5.74HTI  
 AJCA 10/04/2022 GPTAT 83%R 0.4 GJUI 3.5  
 GJPI 78%R 115

PPA 2377M 145F 116P / YD 3088M 203F 150P  
 CDCB GPTA S 10/04/2022 1RECS 79%R 96%ILE  
 428M 0.06% 34F 0.08% 33P 443CM\$ 429NM\$ 331FM\$  
 2.9PL 1.2LIV -1.6DPR -0.6CCR 0.5HCR 2.89SCS 359GM\$  
 0.1MFV 0.5DAB 0.1KET 0.9MAS 0.5MET 0.0RPL 5.14HTI  
 AJCA 10/04/2022 GPTAT 80%R 0.8 GJUI 8.6  
 GJPI 75%R 98

RANKS ON THE TOP 1-1/2% LIST FOR JPI

RANKS ON THE TOP 1-1/2% LIST FOR JPI  
 SIRE: HILLVIEW LISTOWEL-P GJPI 137 96%ILE

SISTER(S):  
 JER-Z-BOYZ SUAVECITO 83263-P  
 RANKS AMONG THE TOP GJPI HEIFER LIST

SISTER(S):  
 JER-Z-BOYZ CRIS KIWI 47274-P 82%  
 3-06 305 2 19160 5.5 1057 4.0 765 98DCR 2649C  
 JER-Z-BOYZ CRIS KIWI 54046 83%  
 3-11 305 2 17320 5.5 949 4.3 746 98DCR 2558C  
 JER-Z-BOYZ LISTOWEL KIWI 65147-ET 83%  
 2-11 305 2 18520 4.7 879 4.1 755 98DCR 2458C  
 RANKS ON THE TOP 1-1/2% LIST FOR JPI

NEXT DAM:  
 JER-Z-BOYZ DECREE KIWI 41881 87%  
 3-07 302 2 16360 5.8 942 4.2 694 DHIR 2405C  
 SIRE: SUNSET CANYON DECREE-ET GJPI 44 44%ILE

4TH DAM:  
 JER-Z-BOYZ JACINTO 35638



# 65TH POT O'GOLD SALE

## LOT 108 JX CDF CHATHAM DISCO H1391 {5} JE840003239579915 GT

BORN 01/16/2022 TATTOO /H1391 P9 BBR 100  
FEMALE EFI 9.1% AMERICAN ID 31391/31391 JH1F JNSF

C & S LIVESTOCK  
HILMAR, CA  
209-667-4582

BREEDER & OWNER

CDCB GPTA S 10/04/2022 ORECS 75%R 99%ILE  
758M 0.06% 49F 0.01% 29P 551CM\$ 546NM\$ 515FM\$  
5.0PL 2.1LIV 0.0DPR 1.5CCR 2.7HCR 2.94SCS 475GM\$  
0.1MFV 0.3DAB -0.2KET -0.7MAS 0.5MET -0.1RPL 1.0OHTI  
AJCA 10/04/2022 GPTAT 78%R 1.8 GJUI 12.2  
GJPI 72%R 120  
ST SR DF RA RW RL FA FU  
1.3 0.6 1.3 H0.7 0.8 S0.1 S0.8 2.5  
RH RUW UC UD TP TL RTR RTS  
1.5 0.5 0.5 S2.0 C0.5 L0.0 C0.5 C0.2

JX CLOVER PATCH AVON ENZO {3}  
USA 119904055 GT45K BBR 93 JH1F JNSF A2A2 100JE7400  
CDCB GPTA S 08/01/2022 276DAUS 46HRDS 36%RIP  
96%R 2234M -0.28% 43F 76%ILE  
96%R -0.13% 51P 372CM\$ 382NM\$ 457FM\$ 241GM\$  
2.2PL -2.7LIV -4.0DPR -4.3CCR -2.1HCR 3.01SCS  
0.0MFV 0.2DAB 0.1KET -4.5MAS -0.4MET -0.4RPL -7.2OHTI  
AJCA 08/01/2022 139DAUS  
GPTAT 95%R 1.6 GJUI 7.4 GJPI 92%R 60

SELLING OPEN

RIVER VALLEY LEMONHEAD CARNIVAL-ET  
USA 067393764 GT13K BBR 100 JH1F JNSF  
CDCB GPTA S 10/04/2022 ORECS 90%R 97%ILE  
463M 0.03% 29F 0.00% 18P 460CM\$ 454NM\$ 429FM\$  
5.3PL 2.3LIV 2.2DPR 3.3CCR 2.4HCR 2.82SCS 429GM\$  
0.0MFV 0.2DAB -0.6KET 1.1MAS 0.7MET -0.2RPL 2.19HTI  
AJCA 10/04/2022 GPTAT 88%R 1.2 GJUI 11.9  
GJPI 85%R 111

SIRE:  
JX PRIMUS ENZO CHATHAM {4}-ET  
JE840003200210433 GT99K BBR 100 JH1F JNSF A2A2 7JE1789  
CDCB GPTA S 08/01/2022 0%RIP  
79%R 1374M -0.08% 48F 95%ILE  
79%R -0.08% 33P 602CM\$ 604NM\$ 637FM\$ 537GM\$  
5.9PL 1.0LIV 0.6DPR 1.5CCR 2.2HCR 2.86SCS  
0.0MFV 0.4DAB -0.3KET -0.9MAS 0.3MET -0.2RPL -0.15HTI  
AJCA 08/01/2022 ODAUS  
GPTAT 80%R 1.1 GJUI 4.7 GJPI 76%R 125

OAKLANE DAZZLER DISCO 2127-ET  
USA 067742127 GT99K BBR 100 JH1F JNSF A1A2 7JE1528  
CDCB GPTA S 08/01/2022 9513DAUS 534HRDS 23%RIP  
99%R -258M 0.01% -10F 10%ILE  
99%R 0.00% -10P 36CM\$ 37NM\$ 46FM\$ -70GM\$  
3.0PL 3.9LIV -1.5DPR -0.8CCR 1.6HCR 2.97SCS  
0.1MFV 0.4DAB 0.2KET -0.2MAS 0.3MET -0.2RPL 2.7OHTI  
AJCA 08/01/2022 4123DAUS  
GPTAT 99%R 1.4 GJUI 11.5 GJPI 99%R -1

DAM:  
CDF DISCO VICEROY W4441  
JE840003200733831 GT BBR 100 JH1F JNSF  
TATTOO /W4441  
DHIA HERD # 93-24-0331 CONTROL # 24441  
1-09 305 3 18660 4.5 834 3.5 646 93DCR 2228C  
2-10 181 3 13830 4.8 661 3.5 485 81DCR 1676C  
305 2X ME AVG 2L 19996M 940F 716P 2462C

CDF VICEROY 84754 90%  
JE840003143183354  
DHIA HERD # 93-24-0331 CONTROL # 84754  
1-09 303 3 18720 4.3 796 3.6 680 92DCR 2217C  
2-10 305 3 22670 4.3 977 3.6 825 94DCR 2708C  
3-10 305 3 23040 4.3 984 3.7 860 93DCR 2769C  
305 2X ME AVG 3L 21208M 931F 799P 2599C  
PPA 2350M 85F 107P / YD 1367M 47F 72P  
CDCB PTA 08/01/2022 4RECS 63%R 86%ILE  
659M -0.03% 26F 0.04% 32P 306CM\$ 300NM\$ 244FM\$  
2.3PL 1.3LIV -0.3DPR 0.9CCR 3.4HCR 3.02SCS 254GM\$  
0.1MFV 0.2DAB 0.0KET -1.8MAS 0.8MET 0.1RPL -0.89HTI  
AJCA 08/01/2022 PTAT 57%R 1.0 JUI 6.1  
JPI 54%R 76

2-01 81% 3-01 86%  
ST SR DF RA RW RL FA FU RH RUW UC UD TP TL RTR RTS  
38 34 38 23 38 28 32 35 35 34 32 36 32 20 38 25  
PPA 1620M 124F 58P / YD 1826M 135F 64P  
CDCB GPTA S 10/04/2022 2RECS 82%R 88%ILE  
814M -0.10% 18F -0.03% 23P 318CM\$ 319NM\$ 326FM\$  
3.7PL 2.2LIV -1.7DPR -0.1CCR 2.6HCR 3.02SCS 218GM\$  
0.1MFV 0.3DAB 0.1KET -1.2MAS 0.5MET 0.0RPL 0.57HTI  
AJCA 10/04/2022 GPTAT 83%R 1.7 GJUI 10.1  
GJPI 78%R 63

SIRE: CDF VICEROY-ET GJPI 78 65%ILE  
NEXT DAM:  
CDF PERFORM 79054 70%  
3-03 264 3 18550 4.9 905 4.0 735 101DCR 2470C  
SIRE: WAUNAKEE LEGAL PERFORM GJPI 37 46%ILE

4TH DAM:  
AHLEM DIMENSION 71499 75%  
1-08 305 2 16880 4.9 819 3.8 646 100DCR 2207C

5TH DAM:  
AHLEM CARRIER HARMONY 31806 88%  
5-10 293 2 19510 4.3 841 3.7 726 102DCR 2268C

6TH DAM:  
AHLEM GOLDEN BOY HARMONY 4688 87%  
4-03 305 3 21550 5.0 1075 3.7 802 97DCR 2774C

7TH DAM:  
AHLEM PARAMOUNT HARMONY 998 86%  
3-00 298 3 21830 4.8 1038 3.7 804 93DCR 2775C

8TH DAM:  
AHLEM MANNIX HARMONY 8580 {6} 85%  
2-10 305 2 19410 5.0 969 4.0 775 94DCR 2628C

Presented by







**DUTCH HOLLOW IMPISH CHINCHILLA-P-ET, E-91%**  
Grandam of Lot 109

**LOT 109 DUTCH HOLLOW HOLEINONE CHIP-ET JE840003242621742 GT**

BORN 01/13/2022 P9 BBR 100  
FEMALE EFI 9.1% AMERICAN ID 8900/8900 JH1F JNSF

CHITTENDEN, PAUL C BREEDER & OWNER  
SCHODACK LNDG, NY  
518-732-4729

CDCB GPTA S 10/04/2022 ORECS 74%R 98%ILE  
386M 0.09% 38F 0.10% 36P 486CM\$ 472NM\$ 358FM\$  
4.0PL 2.5LIV -0.9DPR 0.3CCR 2.8HCR 2.99SCS 390GM\$  
0.1MFV 0.2DAB 0.1KET -0.6MAS -0.2MET -0.1RPL 0.86HTI  
AJCA 10/04/2022 GPTAT 77%R 2.1 GJUI 19.9  
GJPI 71%R 115  
ST SR DF RA RW RL FA FU  
0.8 1.0 1.0 H1.4 1.4 P0.7 S1.2 3.0  
RH RUW UC UD TP TL RTR RTS  
2.6 0.8 1.3 S2.3 C1.3 L0.3 C1.2 B1.6

HILMAR VICEROY MIAMI  
USA 17252682 GT99K BBR 100 JH1F JNSF A2A2 7JE1657  
CDCB GPTA S 08/01/2022 672DAUS 73HRDS 78%RIP  
98%R 872M -0.16% 7F 56%ILE  
98%R 0.02% 37P 299CM\$ 292NM\$ 240FM\$ 218GM\$  
2.9PL 1.8LIV -1.0DPR -0.1CCR 1.0HCR 2.96SCS  
0.1MFV 0.0DAB 0.3KET -1.3MAS -0.1MET 0.0RPL -0.93HTI  
AJCA 08/01/2022 206DAUS  
GPTAT 95%R 1.2 GJUI 5.5 GJPI 93%R 66



**DUTCH HOLLOW SANTANA CHIQUITA-P-ET**  
Great-Grandam of Lot 109

SELLING OPEN

SIRE:  
VICTORY S-S-I MIAMI HOLEINONE-ET  
JE840003151455737 GT BBR 100 JH1F JNSF A2A2 507JE1820  
CDCB GPTA S 08/01/2022 0%RIP  
78%R 696M 0.03% 41F 90%ILE  
78%R 0.06% 39P 519CM\$ 509NM\$ 424FM\$ 431GM\$  
3.5PL 3.0LIV -1.4DPR -0.6CCR 0.6HCR 2.99SCS  
0.1MFV 0.4DAB 0.0KET -0.5MAS -0.5MET -0.2RPL 1.65HTI  
AJCA 08/01/2022 ODAUS  
GPTAT 80%R 1.5 GJUI 8.3 GJPI 75%R 110

DAM:  
DUTCH HOLLOW DASHIELL CHIC-ET  
JE840003129886970 GT45K BBR 100 JH1F JNSF  
DHIA HERD # 21-10-0357 CONTROL # 7889  
1-09 305 3 19650 4.7 919 3.8 746 104DCR 2506C  
305 2X ME AVG 1L 24501M 1153F 937P 3146C

2-04 83%  
ST SR DF RA RW RL FA FU RH RUW UC UD TP TL RTR RTS  
46 28 39 28 38 22 28 28 40 38 38 28 22 22 28 38  
PPA 2500M 42F 107P / YD 3959M 83F 147P  
CDCB GPTA S 10/04/2022 1RECS 81%R 85%ILE  
969M -0.08% 29F 0.02% 41P 297CM\$ 293NM\$ 241FM\$  
2.0PL 0.3LIV -0.4DPR 0.1CCR 3.6HCR 3.12SCS 243GM\$  
0.2MFV 0.1DAB 0.0KET -1.9MAS 0.0MET -0.2RPL -0.98HTI  
AJCA 10/04/2022 GPTAT 82%R 1.5 GJUI 10.2  
GJPI 77%R 79

SISTER(S):  
DUTCH HOLLOW CRAZE CHINA 88%  
1-11 305 3 17660 5.6 988 3.9 683 104DCR 2364C  
DUTCH HOLLOW DASHIELL CHICORY-ET 84%  
1-11 301 3 15180 4.9 750 3.9 588 104DCR 2016C  
DUTCH HOLLOW DASHIELL CHINTZ-ET 82%  
1-08 305 3 14770 6.5 954 4.1 607 104DCR 2102C  
DUTCH HOLLOW JIGGY CHIPMUNK  
RANKS ON THE TOP 1-1/2% LIST FOR JPI

RVVF MACKENZIE 44800 86%  
USA 067444800 GT13K BBR 100 JH1F JNSF  
DHIA HERD # 46-29-0249 CONTROL # 44800  
PPA -230M 109F 49P / YD 483M 125F 66P  
CDCB GPTA S 10/04/2022 3RECS 86%R 97%ILE  
124M 0.25% 59F 0.11% 28P 449CM\$ 439NM\$ 330FM\$  
0.8PL 1.8LIV -1.8DPR -2.3CCR -0.2HCR 3.16SCS 405GM\$  
0.2MFV 0.6DAB 0.1KET -0.3MAS -0.6MET -0.3RPL 3.94HTI  
AJCA 10/04/2022 GPTAT 82%R 1.2 GJUI 5.9  
GJPI 81%R 92

JX AVI-LANCHE VICEROY DASHIELL {6}-ET  
JE840003131412772 GT99K BBR 100 JH1C JNSF A2A2 7JE1722  
CDCB GPTA S 08/01/2022 2583DAUS 100HRDS 79%RIP  
99%R 521M 0.07% 40F 55%ILE  
99%R 0.04% 28P 284CM\$ 279NM\$ 225FM\$ 253GM\$  
1.8PL 2.3LIV 0.5DPR 2.1CCR 4.4HCR 3.11SCS  
0.2MFV 0.2DAB 0.1KET -2.0MAS -0.1MET -0.3RPL -0.67HTI  
AJCA 08/01/2022 994DAUS  
GPTAT 99%R 1.1 GJUI 4.4 GJPI 94%R 77

DUTCH HOLLOW IMPISH CHINCHILLA-P-ET 91%  
JE840003131737573 GT45K BBR 100 JH1F JNSF  
DHIA HERD # 21-10-0357 CONTROL # 6431  
1-09 305 3 17190 4.7 811 3.9 674 101DCR 2235C  
3-00 305 3 22550 5.5 1232 3.9 885 103DCR 3064C  
4-01 305 3 28330 5.0 1419 3.9 1101 104DCR 3800C  
305 2X ME AVG 3L 23186M 1193F 920P 3140C  
PPA 2451M 68F 124P / YD 2387M 83F 109P  
CDCB GPTA S 10/04/2022 4RECS 85%R 94%ILE  
804M 0.00% 39F 0.07% 44P 387CM\$ 379NM\$ 292FM\$  
2.2PL -1.5LIV -2.3DPR -2.4CCR 1.1HCR 3.16SCS 293GM\$  
0.2MFV 0.1DAB 0.2KET -2.6MAS 0.1MET -0.1RPL -1.86HTI  
AJCA 10/04/2022 GPTAT 84%R 1.4 GJUI 10.4 GJPI  
81%R 78  
SIRE: MFW SPARKY IMPISH-ET GJPI 53 75%ILE

SISTER(S):  
JX DUTCH HOLLOW EUSEBIO CHITA {5}-ET 84%  
4-04 305 3 23370 5.0 1171 3.7 861 104DCR 2978C  
JX DUTCH HOLLOW BALTAZAR CHICK {6}-ET 85%  
2-10 305 3 24240 4.8 1169 3.9 942 104DCR 3179C  
DUTCH HOLLOW PILGRIM CHINTZ 78%  
2-11 305 3 21670 5.8 1250 3.6 789 104DCR 2728C

NEXT DAM:  
DUTCH HOLLOW SANTANA CHIQUITA-P-ET 90%  
4-02 305 3 25030 5.0 1258 3.7 929 102DCR 3213C  
SIRE: KASH IN SANTANA-P-ET GJPI 23 18%ILE

5TH DAM:  
DUTCH HOLLOW GM CHERISH-P 90%  
4-09 305 3 28810 4.2 1207 3.6 1023 102DCR 1023C

4TH DAM:  
DUTCH HOLLOW VALENTINO CHERYL-ET 90%  
2-08 305 3 24660 4.3 1066 3.3 803 102DCR 2772C



**DUTCH HOLLOW VALENTINO CHERYL-ET**  
Fourth Dam of Lot 109



# 65TH POT O'GOLD SALE

## LOT 110 AJ CHIEF 5234 USA 067935234 GT9K

BORN 01/01/2022 P8 BBR 100  
FEMALE EFI 8.5% AMERICAN ID 5234/5234 JH1F JNSF A2A2

ALBRIGHT JERSEYS LLC BREEDER & OWNER  
WILLARD, OH  
419-512-1756

CDCB GPTA S 10/04/2022 ORECS 76%R 99%ILE  
739M 0.06% 50F 0.01% 29P 537CM\$ 532NM\$ 500FM\$  
2.9PL 0.0LIV -1.4DPR -0.9CCR 0.9HCR 2.97SCS 485GM\$  
0.1MFV -0.1DAB -0.1KET -1.6MAS 0.6MET -0.1RPL -2.22HTI  
AJCA 10/04/2022 GPTAT 78%R 2.0 GJUI 17.0  
GJPI 73%R 110  
ST SR DF RA RW RL FA FU  
-0.3 -0.7 1.6 H0.6 -0.6 P0.8 S1.4 2.4  
RH RUW UC UD TP TL RTR RTS  
2.4 1.4 1.1 S1.2 C2.6 S0.9 C2.6 B0.5

JX RIVER VALLEY CHECKMATE {5}-ET  
JE840003126479255 GT99K BBR 100 JH1C JNSF 200JE10008  
CDCB GPTA S 08/01/2022 809DAUS 62HRDS 5%RIP  
99%R 1019M 0.01% 51F 68%ILE  
99%R 0.01% 40P 349CM\$ 344NM\$ 301FM\$ 279GM\$  
-0.4PL -4.2LIV -4.1DPR -4.1CCR 1.2HCR 3.03SCS  
0.2MFV -0.3DAB 0.0KET -3.3MAS 0.3MET -0.1RPL -5.08HTI  
AJCA 08/01/2022 405DAUS  
GPTAT 98%R 0.1 GJUI -0.4 GJPI 96%R 59

SELLING OPEN

SIRE:  
JX RIVER VALLEY CHIEF {6}-ET  
USA 075341195 GT99K BBR 100 JH1F JNSF A2A2 777JE10034  
CDCB GPTA S 08/01/2022 2449DAUS 134HRDS 86%RIP  
99%R 1890M -0.05% 81F 98%ILE  
99%R -0.09% 49P 785CM\$ 788NM\$ 822FM\$ 711GM\$  
4.2PL -2.2LIV -2.6DPR -1.6CCR 1.5HCR 2.94SCS  
0.1MFV -0.1DAB -0.1KET -2.7MAS 0.0MET -0.3RPL -4.47HTI  
AJCA 08/01/2022 1172DAUS  
GPTAT 99%R 2.6 GJUI 15.3 GJPI 94%R 156

JX RIVER VALLEY CHROME CHERITA 1261 {5}- 90%  
JE840003126479388 GT13K BBR 100 JH1F JNSF  
DHIA HERD # 33-87-0722 CONTROL # 1261  
1-10 305 3 16230 4.2 678 4.1 662 101DCR 2009C  
2-10 305 3 16910 5.1 859 3.7 619 103DCR 2141C  
305 2X ME AVG 3L 21257M 1088F 818P 2723C  
PPA 441M 103F 53P / YD 1250M 103F 55P  
CDCB GPTA S 10/04/2022 3RECS 86%R 98%ILE  
626M 0.07% 45F 0.00% 22P 510CM\$ 508NM\$ 494FM\$  
3.9PL 0.8LIV 0.6DPR 1.0CCR 0.4HCR 3.02SCS 491GM\$  
0.0MFV 0.0DAB 0.2KET -0.5MAS 0.2MET -0.1RPL -0.62HTI  
AJCA 10/04/2022 GPTAT 85%R 1.7 GJUI 11.0  
GJPI 82%R 108

DAM:  
AJ BANCROFT 3666  
USA 173389519  
TATTOO C3666/C3666  
DHIA HERD # 31-39-9020 CONTROL # 3666

AHLEM AXIS BANCROFT-ET  
USA 073409475 GT99K BBR 100 JH1F JNSF A2A2 29JE3991  
CDCB GPTA S 08/01/2022 2098DAUS 278HRDS 9%RIP  
99%R 983M -0.10% 25F 84%ILE  
99%R 0.00% 35P 439CM\$ 437NM\$ 412FM\$ 398GM\$  
2.9PL 0.1LIV -0.6DPR -0.1CCR 2.3HCR 3.03SCS  
0.2MFV 0.1DAB -0.3KET -1.2MAS 1.2MET -0.4RPL 0.15HTI  
AJCA 08/01/2022 1094DAUS  
GPTAT 99%R 1.5 GJUI 8.0 GJPI 98%R 92

1-11 305 3 18600 4.6 854 3.6 671 104DCR 2296C  
3-00 288 3 23060 4.7 1088 3.6 832 104DCR 2877C  
305 2X ME AVG 2L 21176M 1016F 786P 2703C

AJ A120 2892 81%  
USA 119545133  
TATTOO C2892/C2892  
DHIA HERD # 31-39-9020 CONTROL # 2892  
PPA 807M 14F 23P / YD 292M -13F 8P  
CDCB PTA 08/01/2022 1RECS 48%R 43%ILE  
51M 0.04% 10F 0.01% 5P 77CM\$ 79NM\$ 68FM\$  
0.1PL -0.4LIV -0.2DPR -0.1CCR 0.7HCR 3.16SCS 85GM\$  
0.0MFV 0.0DAB 0.4KET 0.5MAS 0.7MET 0.0RPL 1.61HTI  
AJCA 08/01/2022 PTAT 37%R 0.3 JUI -2.9  
JPI 40%R 11

2-07 85% 3-02 90%  
ST SR DF RA RW RL FA FU RH RUW UC UD TP TL RTR RTS  
38 37 44 20 25 29 35 37 45 32 29 34 32 24 33 32

SIRE: AJ FASTRACK 120 GJPI 64 65%ILE  
NEXT DAM:  
AJ TOPEKA 2319 79%  
2-02 305 3 21050 5.0 1045 3.6 757 98DCR 2617C  
SIRE: HEARTLAND MERCHANT TOPEKA-ET GJPI -26 8%ILE

PPA 2606M 112F 95P / YD 1543M 62F 59P  
CDCB PTA 08/01/2022 3RECS 58%R 86%ILE  
608M -0.03% 22F 0.00% 23P 305CM\$ 304NM\$ 283FM\$  
1.5PL -0.1LIV 0.2DPR 0.6CCR 1.5HCR 3.05SCS 306GM\$  
0.1MFV 0.0DAB 0.1KET -0.3MAS 1.0MET -0.2RPL 0.82HTI  
AJCA 08/01/2022 PTAT 49%R 1.2 JUI 6.3  
JPI 48%R 69

4TH DAM:  
ALBRIGHT VANCE 1692 58%  
2-11 224 3 13450 4.9 657 3.5 465 94DCR 1607C

5TH DAM:  
JACE 872 82%  
4-10 305 3 19700 5.1 1005 3.8 739 102DCR 2557C

Presented by





**LOT 111 FOUR J JADYN 26171 {6} JE840003248138781 GT**

BORN 12/30/2021 P9 BBR 100  
 FEMALE EFI 9.0% AMERICAN ID 26171/26171 JH1F JNSF

FOUR J JERSEYS BREEDER & OWNER  
 TIPTON, CA  
 559-827-1480

CDCB GPTA S 10/04/2022 ORECS 74%R 99%ILE  
 679M 0.12% 59F 0.06% 37P 536CM\$ 524NM\$ 443FM\$  
 2.9PL 0.8LIV -0.3DPR 0.7CCR 2.1HCR 2.87SCS 485GM\$  
 0.1MFV 0.2DAB 0.1KET -1.2MAS 0.3MET -0.1RPL -0.02HTI  
 AJCA 10/04/2022 GPTAT 78%R 0.8 GJUI -0.1  
 GJPI 71%R 119  
 ST SR DF RA RW RL FA FU  
 0.2 0.7 0.7 H0.3 0.4 S0.1 S0.5 0.1  
 RH RUW UC UD TP TL RTR RTS  
 0.0 0.1 0.2 D0.6 C0.6 S0.5 C0.8 C0.2

JX AVI-LANCHE VICEROY DASHIELL {6}-ET  
 JE840003131412772 GT99K BBR 100 JH1C JNSF A2A2 7JE1722  
 CDCB GPTA S 08/01/2022 2583DAUS 100HRDS 79%RIP  
 99%R 521M 0.07% 40F 55%ILE  
 99%R 0.04% 28P 284CM\$ 279NM\$ 225FM\$ 253GM\$  
 1.8PL 2.3LIV 0.5DPR 2.1CCR 4.4HCR 3.11SCS  
 0.2MFV 0.2DAB 0.1KET -2.0MAS -0.1MET -0.3RPL -0.67HTI  
 AJCA 08/01/2022 994DAUS  
 GPTAT 99%R 1.1 GJUI 4.4 GJPI 94%R 77

SELLING OPEN

SIRE:  
 JER-Z-BOYZ JADYN-ET  
 USA 173762822 GT BBR 100 JH1C JNSF A2A2 14JE1885  
 CDCB GPTA S 08/01/2022 0%RIP  
 78%R 676M 0.08% 51F 85%ILE  
 78%R 0.05% 35P 445CM\$ 439NM\$ 373FM\$ 397GM\$  
 2.3PL 1.6LIV -0.6DPR 0.0CCR 1.5HCR 3.09SCS  
 0.1MFV 0.5DAB 0.3KET -1.6MAS -0.3MET -0.2RPL 0.63HTI  
 AJCA 08/01/2022 ODAUS  
 GPTAT 80%R 1.1 GJUI 2.1 GJPI 75%R 96

JER-Z-BOYZ MACKENZIE MAE 57667 86%  
 USA 172951418 GT45K BBR 100 JH1C JNSC  
 TATTOO /F7667  
 DHIA HERD # 93-54-0735 CONTROL # 57667  
 1-11 305 2 20220 4.8 974 3.8 776 97DCR 2636C  
 3-01 305 2 21840 5.0 1095 4.1 898 98DCR 3002C  
 4-05 305 2 23150 4.7 1094 3.7 861 46DCR 2945C  
 305 2X ME AVG 3L 24453M 1157F 943P 3162C  
 PPA 3767M 212F 166P / YD 3096M 177F 132P  
 CDCB GPTA S 10/04/2022 3RECS 83%R 90%ILE  
 603M 0.20% 73F 0.09% 42P 347CM\$ 338NM\$ 233FM\$  
 -2.0PL -1.0LIV -3.2DPR -4.1CCR -1.0HCR 3.20SCS 303GM\$  
 0.0MFV 0.6DAB 0.2KET -1.7MAS -0.6MET -0.1RPL -0.26HTI  
 AJCA 10/04/2022 GPTAT 83%R 0.9 GJUI 1.5  
 GJPI 79%R 72

DAM:  
 FOUR J JIGGY 19108 {5}  
 JE840003216639402 GT9K BBR 100 JH1F JNSF  
 DHIA HERD # 93-54-0691 CONTROL # 19108  
 2-01 291 3 14450 5.5 800 3.8 547 RIP  
 21277 1162 816 PME  
 2-00 83%  
 ST SR DF RA RW RL FA FU RH RUW UC UD TP TL RTR RTS  
 35 27 33 35 27 27 28 34 42 37 35 35 38 25 28 28

JX KASH-IN GOT JIGGY {6}-ET  
 JE840003138463636 GT99K BBR 100 JH1F JNSF A2A2 551JE1717  
 CDCB GPTA S 08/01/2022 1435DAUS 80HRDS 76%RIP  
 99%R 1370M 0.08% 85F 97%ILE  
 99%R 0.03% 58P 729CM\$ 717NM\$ 632FM\$ 596GM\$  
 4.2PL -0.6LIV -2.7DPR -1.6CCR 0.0HCR 2.84SCS  
 0.0MFV 0.1DAB 0.1KET -0.6MAS 0.7MET -0.1RPL -0.29HTI  
 AJCA 08/01/2022 776DAUS  
 GPTAT 99%R 1.2 GJUI -0.9 GJPI 94%R 146

PPA 1736M 155F 69P / YD 1173M 143F 54P  
 CDCB GPTA S 10/04/2022 1RECS 79%R 99%ILE  
 695M 0.14% 65F 0.06% 39P 590CM\$ 576NM\$ 484FM\$  
 3.3PL 0.2LIV -1.9DPR -1.2CCR 0.0HCR 2.80SCS 491GM\$  
 0.1MFV 0.2DAB 0.4KET -0.8MAS 1.0MET 0.1RPL 1.42HTI  
 AJCA 10/04/2022 GPTAT 81%R 1.1 GJUI -0.1  
 GJPI 75%R 119

JX FOUR J CHARMER 13166 {4} 82%  
 JE840003150874644  
 DHIA HERD # 93-54-0691 CONTROL # 13166  
 1-10 305 2 17120 5.0 860 3.6 618 97DCR 2137C  
 2-11 305 3 21320 4.9 1051 3.7 779 97DCR 2694C  
 4-00 152 3 9260 5.2 486 3.4 313 RIP  
 20620 1147 744 PME  
 305 2X ME AVG 2L 22222M 1093F 806P 2788C  
 PPA 1399M 60F 34P / YD 1848M 79F 49P  
 CDCB PTA 08/01/2022 2RECS 58%R 71%ILE  
 334M 0.02% 21F 0.00% 13P 217CM\$ 214NM\$ 198FM\$  
 0.7PL 0.0LIV -0.6DPR 0.3CCR 1.5HCR 2.94SCS 209GM\$  
 0.1MFV 0.2DAB 0.0KET -1.3MAS 0.1MET 0.2RPL -0.20HTI  
 AJCA 08/01/2022 PTAT 50%R 1.1 JUI 6.1  
 JPI 51%R 51  
 SIRE: AHLEM CHILI CHARMER GJPI 102 81%ILE

RANKS ON THE TOP 1-1/2% LIST FOR JPI

SISTER(S):  
 JX FOUR J GENOMINATOR 21392 {4} 84%  
 1-09 298 2 15260 4.7 722 3.5 539 96DCR 1863C

NEXT DAM:  
 JX FOUR J MANTRA 17465 {3} 80%  
 2-09 293 3 18690 4.8 900 3.7 689 96DCR 2383C  
 SIRE: ERTL MANTRA GJPI 7 9%ILE

4TH DAM:  
 JX FOUR J SIXTYNINE 11589 {2}



# 65TH POT O'GOLD SALE

## LOT 112 JX RED TOP ALTASABAN 60413 {5} JE840003244444897 GT

BORN 12/26/2021 P9 BBR 100  
FEMALE EFI 6.8% AMERICAN ID 60413/60413 JH1F JNSF

RED TOP JERSEY HILMAR, CA 209-595-6744  
BREEDER & OWNER

CDCB GPTA S 10/04/2022 ORECS 74%R 99%ILE  
1246M 0.05% 72F -0.01% 43P 589CM\$ 585NM\$ 557FM\$  
2.2PL -0.4LIV -0.5DPR -0.4CCR 1.5HCR 2.95SCS 562GM\$  
0.0MFV -0.1DAB 0.2KET -1.6MAS 0.2MET -0.1RPL -2.99HTI  
AJCA 10/04/2022 GPTAT 76%R 1.4 GJUI 10.9  
GJPI 71%R 133  
ST SR DF RA RW RL FA FU  
1.1 0.2 1.8 H0.6 0.5 S0.1 S0.5 1.1  
RH RUW UC UD TP TL RTR RTS  
1.9 1.3 1.1 S0.6 C2.0 S0.5 C1.9 B0.0

JX PVF WC ZINC {5}-ET  
USA 119966684 GT99K BBR 100 JH1F JNSF 1JE1074  
CDCB GPTA S 08/01/2022 223DAUS 46HRDS 53%RIP  
96%R 370M 0.21% 63F 70%ILE  
96%R 0.12% 39P 382CM\$ 368NM\$ 239FM\$ 375GM\$  
-0.3PL 1.1LIV -0.1DPR 0.0CCR 2.5HCR 3.06SCS  
0.1MFV 0.4DAB 0.7KET -1.4MAS 0.0MET 0.1RPL 1.32HTI  
AJCA 08/01/2022 62DAUS  
GPTAT 91%R 0.9 GJUI 3.8 GJPI 91%R 104

SELLING OPEN

SIRE:  
JX FARIA BROTHERS ALTASABAN {4}-ET  
JE840003200649644 GT99K BBR 100 JH1F JNSF A2A2 11JE7047  
CDCB GPTA S 08/01/2022 0%RIP  
77%R 1147M 0.01% 58F 85%ILE  
78%R -0.03% 35P 446CM\$ 443NM\$ 435FM\$ 422GM\$  
1.1PL 0.6LIV -0.7DPR -0.5CCR 1.0HCR 2.84SCS  
0.2MFV 0.0DAB 0.5KET -0.9MAS -0.3MET -0.1RPL 0.89HTI  
AJCA 08/01/2022 ODAUS  
GPTAT 78%R 0.7 GJUI 7.6 GJPI 74%R 108

JX FARIA BROTHERS MAGNUM 241265 {3} 87%  
JE840003124527154 GT13K BBR 100 JH1F JNSF  
DHIA HERD # 74-97-4513 CONTROL # 241265  
1-08 303 2 23590 4.7 1116 3.4 801 101DCR 2767C  
2-08 271 2 23920 5.1 1230 3.5 849 101DCR 2935C  
3-07 305 2 27940 5.1 1427 3.5 991 102DCR 3426C  
305 2X ME AVG 3L 30564M 1493F 1063P 3674C  
PPA 5685M 242F 142P / YD 3693M 153F 87P  
CDCB GPTA S 10/04/2022 3RECS 86%R 93%ILE  
1207M -0.08% 41F -0.09% 25P 364CM\$ 366NM\$ 412FM\$  
1.4PL 0.5LIV -0.6DPR -0.8CCR -0.8HCR 2.79SCS 343GM\$  
0.1MFV -0.1DAB 0.5KET 0.2MAS 0.0MET -0.3RPL 1.33HTI  
AJCA 10/04/2022 GPTAT 81%R 0.0 GJUI -0.3  
GJPI 80%R 78

DAM:  
RED TOP CHIEF 52449 {6}  
JE840003212202932 GT BBR 100 JH1F JNSF  
DHIA HERD # 93-24-1175 CONTROL # 52449

JX RIVER VALLEY CHIEF {6}-ET  
USA 075341195 GT99K BBR 100 JH1F JNSF A2A2 777JE10034  
CDCB GPTA S 08/01/2022 2449DAUS 134HRDS 86%RIP  
99%R 1890M -0.05% 81F 98%ILE  
99%R -0.09% 49P 785CM\$ 788NM\$ 822FM\$ 711GM\$  
4.2PL -2.2LIV -2.6DPR -1.6CCR 1.5HCR 2.94SCS  
0.1MFV -0.1DAB -0.1KET -2.7MAS 0.0MET -0.3RPL -4.47HTI  
AJCA 08/01/2022 1172DAUS  
GPTAT 99%R 2.6 GJUI 15.3 GJPI 94%R 156

2-00 299 2 18560 4.9 910 3.5 663 RIP  
23160 1147 833 PME  
2-04 85%  
ST SR DF RA RW RL FA FU RH RUW UC UD TP TL RTR RTS  
37 32 38 23 37 33 35 35 43 36 32 34 29 22 35 28

RED TOP VERN 35318 {5}-P 85%  
JE840003135448453  
DHIA HERD # 93-24-1175 CONTROL # 35318  
1-10 296 2 17180 5.0 862 3.8 646 104DCR 2235C  
2-10 299 2 22270 5.0 1113 3.9 867 104DCR 2985C  
3-10 292 2 22630 5.3 1195 3.7 844 104DCR 2920C  
4-09 304 2 24210 4.8 1174 3.7 907 104DCR 3136C  
305 2X ME AVG 4L 24345M 1200F 907P 3131C  
PPA 2796M 158F 105P / YD 1969M 96F 75P  
CDCB PTA 08/01/2022 5RECS 65%R 90%ILE  
846M -0.03% 35F 0.00% 30P 343CM\$ 339NM\$ 316FM\$  
0.9PL -1.9LIV 0.3DPR 0.8CCR 0.6HCR 2.94SCS 362GM\$  
-0.5MFV 0.0DAB 0.4KET 0.3MAS 0.1MET -0.1RPL -4.01HTI  
AJCA 08/01/2022 PTAT 55%R 0.2 JUI 5.0  
JPI 56%R 80  
SIRE: D&E CRITIC VERN-P-ET GJPI 80 83%ILE

PPA 2976M 151F 86P / YD 1228M 103F 21P  
CDCB GPTA S 10/04/2022 1RECS 80%R 99%ILE  
1295M 0.05% 73F -0.02% 44P 636CM\$ 633NM\$ 609FM\$  
2.7PL -2.3LIV -0.6DPR 0.2CCR 1.6HCR 3.00SCS 618GM\$  
-0.3MFV -0.1DAB 0.2KET -0.9MAS 0.4MET -0.1RPL -4.70HTI  
AJCA 10/04/2022 GPTAT 82%R 1.8 GJUI 12.1  
GJPI 76%R 138  
RANKS ON THE TOP 1-1/2% LIST FOR JPI

SISTER(S):  
JX RED TOP RONALDINHO 43247 {4}-P 90%  
3-09 293 2 24830 4.4 1086 3.6 891 103DCR 2973C

NEXT DAM:  
RED TOP PLUS 27775 {4} 75%  
SIRE: SWEETIE PLUS IATOLAS BOLD {5} GJPI 3 11%ILE

4TH DAM:  
RED TOP KILOWATT 21056 {3} 73%

Presented by





65TH POT O' GOLD SALE



ROG-AL CHROME SHELBY, E-90%  
Grandam of Lot 113

LOT 113 MM POPCORN SHELBY 17874-P-ET JE840003245152629 GT

BORN 12/23/2021 P9 BBR 100  
FEMALE EFI 8.9% AMERICAN ID 17874/17874 JH1F JNSF A2A2

MISTY MEADOW DAIRY BREEDER & OWNER  
TILLAMOOK, OR

CDCB GPTA S 10/04/2022 ORECS 73%R 98%ILE  
170M 0.16% 42F 0.06% 19P 501CM\$ 488NM\$ 414FM\$  
5.0PL 1.6LIV 0.6DPR 1.0CCR 3.0HCR 2.74SCS 428GM\$  
0.1MFV 0.2DAB -0.1KET -0.4MAS 0.2MET -0.3RPL 0.97HTI  
AJCA 10/04/2022 GPTAT 76%R 1.4 GJUI 13.9  
GJPI 70%R 115  
ST SR DF RA RW RL FA FU  
0.7 0.2 0.6 H1.3 1.2 S0.3 S0.8 3.0  
RH RUW UC UD TP TL RTR RTS  
1.6 0.1 0.6 S2.5 C0.3 S0.1 W0.2 C0.1

GOLDEN DREAM AMERICAN PHAROAH-P  
USA 172553124 GT45K BBR 100 JH1F JNSF A2A2 566JE106  
CDCB GPTA S 08/01/2022 81DAUS 35HRDS 53%RIP  
91%R -187M -0.03% -16F 22%ILE  
92%R 0.06% 6P 139CM\$ 131NM\$ 76FM\$ 147GM\$  
2.9PL 2.7LIV 2.6DPR 3.4CCR 3.3HCR 2.96SCS  
0.0MFV 0.3DAB 0.0KET -0.6MAS 0.5MET -0.2RPL 0.37HTI  
AJCA 08/01/2022 45DAUS  
GPTAT 88%R 0.4 GJUI 5.9 GJPI 87%R 43

BRED: 10/05/2022 DUE: 07/11/2023 TO  
JX SEXING BIG JOLT {5}-ET  
JE840003213126362 BBR 100 JH1F JNSF A2A2 551JE1876  
CDCB GPTA S 08/01/2022 0%RIP  
74%R 778M 0.13% 67F 98%ILE  
74%R 0.09% 49P 742CM\$ 729NM\$ 610FM\$ 655GM\$  
5.3PL 0.4LIV -0.6DPR 0.0CCR 1.2HCR 3.04SCS  
0.1MFV 0.2DAB 0.3KET -2.6MAS -0.2MET -0.1RPL -2.38HTI  
AJCA 08/01/2022 ODAUS  
GPTAT 77%R 1.1 GJUI 6.9 GJPI 71%R 150

PINE-TREE LISTOWEL DELLA 1598-P-ET 86%  
USA 067671598 GT45K BBR 100 JH1F JNSC A2A2  
DHIA HERD # 31-85-0561 CONTROL # 1598  
1-10 305 3 18490 5.4 993 3.7 685 101DCR 2369C  
3-02 305 2 23760 5.2 1241 3.8 906 95DCR 3135C  
305 2X ME AVG 2L 23960M 1256F 904P 3126C  
PPA -1087M 0F -32P / YD -141M 39F 5P  
CDCB GPTA S 10/04/2022 3RECS 87%R 98%ILE  
202M 0.10% 32F 0.04% 16P 483CM\$ 472NM\$ 418FM\$  
5.8PL 2.2LIV -0.2DPR -0.2CCR 2.1HCR 2.75SCS 378GM\$  
0.1MFV 0.6DAB 0.0KET 0.6MAS 0.4MET 0.1RPL 4.97HTI  
AJCA 10/04/2022 GPTAT 84%R 0.3 GJUI -0.5  
GJPI 82%R 94

SISTER(S):  
MM TUCKER SHELBY 18103-ET  
RANKS AMONG THE TOP GJPI HEIFER LIST

SIRE:  
PINE-TREE POPCORN-PP-ET  
USA 075812150 GT99K BBR 100 JH1F JNSC A2A2 777JE1256  
CDCB GPTA S 08/01/2022 0%RIP  
77%R -206M 0.10% 12F 81%ILE  
78%R 0.07% 8P 421CM\$ 407NM\$ 332FM\$ 385GM\$  
5.8PL 2.2LIV 2.5DPR 2.8CCR 2.7HCR 2.72SCS  
0.0MFV 0.4DAB 0.0KET 0.5MAS 0.4MET -0.1RPL 2.77HTI  
AJCA 08/01/2022 ODAUS  
GPTAT 79%R 0.6 GJUI 5.6 GJPI 74%R 96

PRIMUS VICEROY CALIBAN-ET  
JE840003006436062 GT99K BBR 100 JH1F JNSF A2A2 71E1787  
CDCB GPTA S 08/01/2022 100%RIP  
82%R 814M 0.00% 40F 90%ILE  
82%R 0.02% 35P 513CM\$ 505NM\$ 452FM\$ 478GM\$  
4.5PL 1.6LIV 1.4DPR 2.8CCR 4.2HCR 2.88SCS  
0.0MFV 0.1DAB -0.1KET -1.1MAS 0.9MET -0.3RPL -1.47HTI  
AJCA 08/01/2022 ODAUS  
GPTAT 81%R 0.6 GJUI 7.2 GJPI 79%R 124

DAM:  
MM CALIBAN SHELBY 13535-ET  
JE840003222006079 GT9K BBR 100 JH1F JNSF  
DHIA HERD # 92-23-0370 CONTROL # 13535  
1-07 169 2 7190 5.3 383 3.9 283 RIP  
16340 893 661 PME  
1-11 80%  
ST SR DF RA RW RL FA FU RH RUW UC UD TP TL RTR RTS  
35 23 29 22 36 22 35 22 37 33 24 29 32 18 34 27  
PPA 1850M 178F 86P / YD -122M 136F 33P  
CDCB GPTA S 10/04/2022 1RECS 77%R 99%ILE  
555M 0.12% 53F 0.04% 29P 537CM\$ 527NM\$ 463FM\$  
3.2PL 1.1LIV 1.5DPR 2.6CCR 4.3HCR 2.82SCS 538GM\$  
0.0MFV 0.1DAB -0.2KET -0.9MAS 0.5MET -0.3RPL -1.38HTI  
AJCA 10/04/2022 GPTAT 76%R 1.4 GJUI 8.3  
GJPI 73%R 133  
RANKS ON THE TOP 1-1/2% LIST FOR JPI

ROG-AL CHROME SHELBY 90%  
USA 173738153 GT BBR 100 JH1F JNSF  
TATTOO /R318  
DHIA HERD # 92-23-0370 CONTROL # 393  
1-11 304 2 19300 5.1 977 3.8 736 96DCR 2547C  
2-11 312 2 23240 5.5 1277 3.8 883 RIP  
305 2X ME AVG 1L 23931M 1220F 928P 3212C  
PPA 3348M 193F 126P / YD 2581M 141F 79P  
CDCB GPTA S 10/04/2022 2RECS 84%R 96%ILE  
717M 0.04% 44F -0.01% 23P 422CM\$ 417NM\$ 404FM\$  
2.4PL 0.5LIV 0.6DPR 1.0CCR 2.2HCR 2.81SCS 412GM\$  
0.0MFV 0.0DAB 0.0KET -0.3MAS -0.1MET -0.2RPL -0.68HTI  
AJCA 10/04/2022 GPTAT 83%R 1.8 GJUI 13.0  
GJPI 80%R 106  
RANKS ON THE TOP 1-1/2% LIST FOR JPI  
SIRE: RIVER VALLEY CECE CHROME-ET GJPI 76 63%ILE

BROTHER(S):  
MM ENSIGN POWER-ET AT AI TOTAL US  
JNSF GJPI 115 88%ILE

NEXT DAM:  
ROG-AL PHAROAH SHINE 86%  
3-05 305 2 19060 4.7 895 3.3 628 97DCR 2168C  
SIRE: AHLEM HEADLINE PHAROAH 21795 GJPI 70 59%ILE

SISTER(S):  
MM THRASHER SHELBY 13377-ET 81%  
RANKS ON THE TOP 1-1/2% LIST FOR JPI

4TH DAM:  
ROG-AL CYRUS SALINA 90%  
4-02 305 2 21170 5.4 1142 3.3 703 98DCR 2428C

5TH DAM:  
ROG-AL IATOLA SUSAN 90%  
4-03 298 2 19020 5.8 1110 3.6 692 101DCR 2393C

Presented by



# 65TH POT O'GOLD SALE



**JO-KIRCH CHROME CHIRP CHIRP, VG-85%**  
Dam of Lot 114



**JARS OF CLAY IATOLA 16710 2751**  
Fourth Dam of Lot 114



**AHLEM COUNTRY ELLA 16710**  
Fifth Dam of Lot 114

## LOT 114 CLOVER FARMS HOLEONE CHIRP 10072-ET USA 075910072 GT

BORN 12/19/2021 P8 BBR 100  
FEMALE EFI 9.8% AMERICAN ID 10072/10072 JH1F JNSF

CLOVER FARMS  
OLNEY, IL  
618-395-3218

BREEDER & OWNER

CDCB GPTA S 10/04/2022 ORECS 75%R 96%ILE  
795M 0.02% 44F -0.02% 24P 424CM\$ 422NM\$ 418FM\$  
2.1PL 2.1LIV -1.2DPR -0.5CCR 0.1HCR 2.89SCS 380GM\$  
0.0MFV 0.4DAB 0.3KET 0.1MAS -0.4MET 0.0RPL 2.23HTI  
AJCA 10/04/2022 GPTAT 78%R 1.5 GJUI 10.5  
GJPI 72%R 95  
ST SR DF RA RW RL FA FU  
0.1 -0.3 2.0 L0.0 0.3 S0.9 S0.0 0.6  
RH RUW UC UD TP TL RTR RTS  
2.3 1.7 1.7 D0.2 C1.2 L0.5 C1.2 B1.3

HILMAR VICEROY MIAMI  
USA 172552682 GT99K BBR 100 JH1F JNSF A2A2 7J1657  
CDCB GPTA S 08/01/2022 672DAUS 73HRDS 78%RIP  
98%R 872M -0.16% 7F 56%ILE  
98%R 0.02% 37P 299CM\$ 292NM\$ 240FM\$ 218GM\$  
2.9PL 1.8LIV -1.0DPR -0.1CCR 1.0HCR 2.96SCS  
0.1MFV 0.0DAB 0.3KET -1.3MAS -0.1MET 0.0RPL -0.93HTI  
AJCA 08/01/2022 206DAUS  
GPTAT 95%R 1.2 GJUI 5.5 GJPI 93%R 66

RVVF MACKENZIE 44800 86%  
USA 067444800 GT13K BBR 100 JH1F JNSF  
DHIA HERD # 46-29-0249 CONTROL # 44800  
PPA -230M 109F 49P / YD 483M 125F 66P  
CDCB GPTA S 10/04/2022 3RECS 86%R 97%ILE  
124M 0.25% 59F 0.11% 28P 449CM\$ 439NM\$ 330FM\$  
0.8PL 1.8LIV -1.8DPR -2.3CCR -0.2HCR 3.16SCS 405GM\$  
0.2MFV 0.6DAB 0.1KET -0.3MAS -0.6MET -0.3RPL 3.94HTI  
AJCA 10/04/2022 GPTAT 82%R 1.2 GJUI 5.9  
GJPI 81%R 92

RIVER VALLEY CECE CHROME-ET  
JEB40003012423929 GT BBR 100 JH1F JNSC A2A2 7J5004  
CDCB GPTA S 08/01/2022 17006DAUS 1608HRDS 29%RIP  
99%R 508M 0.03% 31F 63%ILE  
99%R -0.02% 15P 321CM\$ 319NM\$ 315FM\$ 298GM\$  
2.5PL -1.8LIV -0.3DPR 0.2CCR 0.8HCR 2.86SCS  
-0.1MFV -0.1DAB 0.1KET -0.3MAS -0.1MET 0.0RPL -1.89HTI  
AJCA 08/01/2022 7730DAUS  
GPTAT 99%R 2.0 GJUI 15.4 GJPI 99%R 76

ALL LYNNS DAYBREAK CHARLOTTE 85%  
USA 119665828 GT29K BBR 100 JH1F JNSF  
TATTOO /A2172  
DHIA HERD # 43-14-0051 CONTROL # 2172  
1-09 305 2 19920 4.7 944 3.8 765 97DCR 2573C  
2-09 305 2 18550 4.8 894 3.9 723 97DCR 2435C  
3-08 305 2 20160 5.0 1017 3.9 791 97DCR 2726C  
4-08 299 2 19240 5.2 992 3.9 757 96DCR 2620C  
5-08 183 2 6790 5.5 373 4.2 282 84DCR 977C  
305 2X ME AVG 5L 19140M 944F 748P 2544C  
PPA -924M 60F 32P / YD 156M 49F 38P  
CDCB GPTA S 10/04/2022 5RECS 83%R 96%ILE  
148M 0.07% 22F 0.04% 15P 421CM\$ 412NM\$ 358FM\$  
3.8PL 2.9LIV -0.4DPR 0.0CCR 1.1HCR 2.86SCS 360GM\$  
0.1MFV 0.3DAB 0.2KET 2.0MAS -0.4MET -0.1RPL 5.90HTI  
AJCA 10/04/2022 GPTAT 83%R 0.3 GJUI 3.3  
GJPI 79%R 85

SIRE: SUNSET CANYON DAYBREAK-ET GJPI 82 83%ILE  
SISTER(S):  
JX ALL LYNNS LEONEL CRISTY {4} 81%  
3-08 293 2 21370 4.9 1051 3.9 838 95DCR 2846C  
NEXT DAM:  
ALL LYNNS LEAK CLASSIC-ET 90%  
6-06 305 2 24770 4.6 1128 3.8 938 98DCR 3108C  
SIRE: ALL LYNNS VALENTINO MARVEL GJPI 48 53%ILE

4TH DAM:  
JARS OF CLAY IATOLA 16710 2751 87%  
2-03 305 3 20230 4.6 924 3.6 727 92DCR 2485C

SELLING OPEN

SIRE:  
VICTORY S-S-I MIAMI HOLEINONE-ET  
JEB40003151455737 GT BBR 100 JH1F JNSF A2A2 507JE1820  
CDCB GPTA S 08/01/2022 0%RIP  
78%R 696M 0.03% 41F 90%ILE  
78%R 0.06% 39P 519CM\$ 509NM\$ 424FM\$ 431GM\$  
3.5PL 3.0LIV -1.4DPR -0.6CCR 0.6HCR 2.99SCS  
0.1MFV 0.4DAB 0.0KET -0.5MAS -0.5MET -0.2RPL 1.65HTI  
AJCA 08/01/2022 ODAUS  
GPTAT 80%R 1.5 GJUI 8.3 GJPI 75%R 110

DAM:  
JO-KIRCH CHROME CHIRP CHIRP  
USA 173576928 GT9K BBR 100 JH1F JNSF  
TATTOO K676/24C8  
DHIA HERD # 33-77-0313 CONTROL # 676

1-11 305 2 18560 5.0 932 3.6 663 91DCR 2292C  
305 2X ME AVG 1L 23449M 1165F 843P 2915C

2-00 84% 3-10 85%  
ST SR DF RA RW RL FA FU RH RUW UC UD TP TL RTR RTS  
37 32 38 21 35 25 35 33 40 35 38 23 35 21 43 36

PPA 1639M 115F 40P / YD 1210M 113F 30P  
CDCB GPTA S 10/04/2022 2RECS 81%R 91%ILE  
374M 0.07% 33F -0.01% 11P 348CM\$ 344NM\$ 338FM\$  
2.2PL 0.0LIV -0.6DPR 0.0CCR 0.4HCR 2.78SCS 322GM\$  
0.0MFV 0.1DAB 0.3KET 0.1MAS -0.1MET 0.0RPL 0.97HTI  
AJCA 10/04/2022 GPTAT 81%R 1.8 GJUI 15.6  
GJPI 77%R 82

5TH DAM:  
AHLEM COUNTRY ELLA 16710 91%  
2-10 305 3 22670 3.6 818 3.5 794 102DCR 2411C

6TH DAM:  
AHLEM HALLMARK ELLA 2498 90%  
4-11 305 3 30730 4.5 1386 3.6 1103 100DCR 3343C

Presented by





65TH POT O' GOLD SALE



SUN VALLEY HALLMARK K-LEAH, E-90%  
Fourth Dam of Lot 115

LOT 115 EVANS FARM CALIBAN KIT KAT JE840003247426663 GT

BORN 12/18/2021 TATTOO A780/A780 P4 BBR 100  
FEMALE EFI 10.3% JH1F JNSF A1A2

EVANS, TUCKER BREEDER & OWNER  
CHESTER, SC

CDCB GPTA S 10/04/2022 ORECS 75%R 81%ILE  
215M 0.02% 15F 0.01% 11P 275CM\$ 271NM\$ 249FM\$  
3.3PL 1.1LIV -0.1DPR 0.5CCR 2.1HCR 2.96SCS 222GM\$  
0.0MFV 0.2DAB 0.0KET 0.7MAS 0.5MET 0.1RPL 2.36HTI  
AJCA 10/04/2022 GPTAT 78%R 0.8 GJUI 8.7  
GJPI 73%R 58  
ST SR DF RA RW RL FA FU  
0.3 -0.3 -0.1 H0.4 0.2 P0.3 S0.2 2.0  
RH RUW UC UD TP TL RTR RTS  
1.2 -0.1 -1.1 S2.0 W0.5 S0.6 W0.7 C0.8

CDF VICEROY-ET  
JE840003002447507 GT50K BBR 100 JH1F JNSF A2A2 11JE1179  
CDCB GPTA S 08/01/2022 10851DAUS 443HRDS 21%RIP  
99%R 788M -0.01% 35F 65%ILE  
99%R 0.02% 34P 330CM\$ 328NM\$ 284FM\$ 300GM\$  
2.3PL 1.1LIV 0.3DPR 2.0CCR 4.1HCR 3.15SCS  
0.1MFV 0.2DAB 0.2KET -2.9MAS 0.7MET -0.3RPL -2.84HTI  
AJCA 08/01/2022 4928DAUS  
GPTAT 99%R 0.5 GJUI 1.0 GJPI 99%R 78



SUN VALLEY KHAN KAYLEE  
Fifth Dam of Lot 115

SELLING OPEN

SIRE:  
PRIMUS VICEROY CALIBAN-ET  
JE840003006436062 GT99K BBR 100 JH1F JNSF A2A2 7JE1787  
CDCB GPTA S 08/01/2022 100%RIP  
82%R 814M 0.00% 40F 90%ILE  
82%R 0.02% 35P 513CM\$ 505NM\$ 452FM\$ 478GM\$  
4.5PL 1.6LIV 1.4DPR 2.8CCR 4.2HCR 2.88SCS  
0.0MFV 0.1DAB -0.1KET -1.1MAS 0.9MET -0.3RPL -1.47HTI  
AJCA 08/01/2022 ODAUS  
GPTAT 81%R 0.6 GJUI 7.2 GJPI 79%R 124

ALL LYNNS VALENTINO IRWIN-ET  
USA 117423084 GT50K BBR 100 JH1C JNSF A2A2 7JE1163  
CDCB GPTA S 08/01/2022 4451DAUS 891HRDS 3%RIP  
99%R -21M -0.01% -4F 17%ILE  
99%R -0.01% -3P 111CM\$ 110NM\$ 118FM\$ -2GM\$  
2.8PL 1.3LIV -2.6DPR -2.4CCR 1.5HCR 2.90SCS  
0.2MFV 0.0DAB -0.1KET 1.5MAS 0.1MET 0.5RPL 4.84HTI  
AJCA 08/01/2022 2608DAUS  
GPTAT 99%R 0.9 GJUI 12.6 GJPI 99%R 13



TURBO K-LEE OF SUN VALLEY  
Sixth Dam of Lot 115

DAM:  
KILGUS IRWIN KENDRA  
JE840003137923374 GT9K BBR 100 JH1C JNSF  
DHIA HERD # 56-12-0001 CONTROL # 1924  
2-00 305 2 16660 5.5 923 3.7 618 104DCR 2138C  
3-01 305 2 16110 4.9 783 3.7 600 104DCR 2075C  
305 2X ME AVG 2L 19294M 991F 716P 2472C

KILGUS DAVID KIMBER 88%  
USA 118591579 GT80K BBR 100 JH1F JNSF  
TATTOO /K642  
DHIA HERD # 33-51-0672 CONTROL # 1642  
1-11 305 2 12860 3.8 486 3.5 453 95DCR 1406C  
3-05 292 2 18050 4.1 747 3.6 648 96DCR 2094C  
4-06 305 2 19530 4.2 820 3.6 698 98DCR 2280C  
5-08 305 2 21610 4.0 856 3.6 776 98DCR 2447C  
6-08 305 2 21210 4.1 863 3.5 733 97DCR 2396C  
7-11 305 2 21830 4.4 950 3.5 760 97DCR 2572C  
305 2X ME AVG 6L 19673M 798F 694P 2240C  
PPA -580M -110F -20P / YD -426M -68F -7P  
CDCB GPTA S 10/04/2022 5RECS 83%R 21%ILE  
-130M -0.17% -42F 0.01% -3P -81CM\$ -84NM\$ -91FM\$  
2.1PL 0.8LIV 1.2DPR 1.1CCR 0.9HCR 2.91SCS -99GM\$  
-0.2MFV 0.2DAB 0.4KET 2.5MAS 0.5MET 0.3RPL 4.13HTI  
AJCA 10/04/2022 GPTAT 81%R 0.2 GJUI 4.4  
GJPI 80%R -10  
SIRE: SUNSET CANYON DAVID-ET GJPI 29 24%ILE



AHLARLAY LESTERS K-TEL  
Seventh Dam of Lot 115

2-04 85% 3-08 87%  
ST SR DF RA RW RL FA FU RH RUW UC UD TP TL RTR RTS  
39 38 37 14 35 36 30 37 38 35 22 34 28 17 23 25  
PPA -2051M -75F -40P / YD -1095M -46F -21P  
CDCB GPTA S 10/04/2022 3RECS 81%R 36%ILE  
-149M -0.03% -14F 0.01% -3P 44CM\$ 42NM\$ 34FM\$  
2.6PL 1.2LIV -0.7DPR -1.0CCR 1.1HCR 2.95SCS -28GM\$  
0.1MFV 0.1DAB 0.1KET 2.9MAS 0.2MET 0.4RPL 6.95HTI  
AJCA 10/04/2022 GPTAT 81%R 0.9 GJUI 10.4  
GJPI 77%R 9

5TH DAM:  
SUN VALLEY KHAN KAYLEE 93%  
8-02 305 2 19790 4.3 855 3.7 737 100DCR 2392C

6TH DAM:  
TURBO K-LEE OF SUN VALLEY 93%  
7-05 305 2 25280 4.4 1111 3.6 901 94DCR 3026C

7TH DAM:  
AHLARLAY LESTERS K-TEL 93%  
7-02 305 2 23970 4.5 1067 3.3 795 91DCR 2746C

SISTER(S):  
KILGUS PREMIER KATIE 88%  
5-06 305 2 24510 4.5 1099 3.7 899 98DCR 3006C

NEXT DAM:  
KILGUS IATOLA KAYLA 90%  
4-11 305 2 18250 4.3 781 3.6 653 97DCR 2155C  
1ST JUNIOR TWO-YEAR-OLD, 2009 LAND OF LINCOLN JUNIOR SHOW  
1ST JUNIOR YEARLING, 2008 ILLINOIS STATE FAIR JUNIOR SHOW  
2ND JUNIOR YEARLING, 2008 ILLINOIS STATE FAIR  
7TH JUNIOR YEARLING, 2008 ALL AMERICAN JUNIOR JERSEY SHOW  
SIRE: SC GOLD DUST PARAMOUNT IATOLA-ET  
GJPI -37 4%ILE

4TH DAM:  
SUN VALLEY HALLMARK K-LEAH 90%  
3-04 305 2 24810 4.6 1148 3.5 877 90DCR 3031C

Presented by





# 65TH POT O'GOLD SALE



**SUESS LEXICON RHONDA, E-93%**  
Dam of Lot 116

## LOT 116 VICTORY 484 BANCROFT 62654-ET JE840003241109209 GT

BORN 12/17/2021 P4 BBR 100  
FEMALE EFI 9.4% AMERICAN ID 62654/62654 JH1F JNSF

VICTORY FARMS LLC  
REVILLO, SD  
605-623-4444

BREEDER & OWNER

CDCB GPTA S 10/04/2022 ORECS 78%R 82%ILE  
288M 0.04% 22F 0.03% 18P 280CM\$ 274NM\$ 228FM\$  
2.2PL 1.3LIV -0.1DPR -0.1CCR 1.0HCR 2.94SCS 237GM\$  
0.1MFV 0.2DAB -0.3KET 0.1MAS 0.8MET -0.1RPL 1.92HTI  
AJCA 10/04/2022 GPTAT 80%R 1.0 GJUI 5.9

GJPI 75%R 63									
ST	SR	DF	RA	RW	RL	FA	FU		
0.9	0.5	1.1	L0.4	0.3	P0.6	S1.3	1.2		
RH	RW	UC	UD	TP	TL	RTR	RTS		
0.8	1.2	0.8	S0.2	C1.5	L0.1	C1.2	B0.0		

SUGAR GROVE VALENTINO AXIS  
USA 067072875 GT50K BBR 100 JH1F JNSF A2A2 7JE1274  
CDCB GPTA S 08/01/2022 2861DAUS 410HRDS 6%RIP  
99%R 1301M -0.25% 6F 31%ILE  
99%R -0.06% 34P 171CM\$ 172NM\$ 191FM\$ -15GM\$  
1.9PL 1.1LIV -5.4DPR -5.7CCR 0.4HCR 2.89SCS  
0.2MFV 0.0DAB 0.0KET -0.2MAS 1.5MET 0.1RPL 2.23HTI  
AJCA 08/01/2022 1277DAUS  
GPTAT 99%R 0.9 GJUI 4.1 GJPI 99%R 20

SELLING OPEN

AHLEM RENEGADE BUTTONS 38500 90%  
USA 070950992 GT8K BBR 100 JH1F JNSF  
TATTOO /L8500  
DHIA HERD # 93-24-0224 CONTROL # 38500  
1-09 305 2 16920 5.1 855 3.8 640 97DCR 2214C  
2-11 305 3 21120 5.3 1112 3.9 824 96DCR 2852C  
4-01 305 3 24000 4.9 1170 3.8 923 95DCR 3154C  
305 2X ME AVG 4L 19442M 986F 752P 2592C  
PPA 866M 122F 64P / YD 357M 61F 35P  
CDCB GPTA S 10/04/2022 4RECS 91%R 87%ILE  
-85M 0.14% 25F 0.05% 7P 317CM\$ 312NM\$ 267FM\$  
1.4PL -0.3LIV 1.3DPR 2.2CCR 0.9HCR 3.01SCS 359GM\$  
0.1MFV 0.3DAB 0.0KET -0.7MAS -0.3MET -0.3RPL 0.85HTI  
AJCA 10/04/2022 GPTAT 89%R 0.9 GJUI 11.9  
GJPI 87%R 75

BROTHER(S):  
VICTORY RHONDAS BIG RED-ET AT SELECT SIRE  
JNSF GJPI 57 46%ILE

SISTER(S):  
RATLIFF PREMIER ROXY-ET 85%  
1-11 289 2 17140 5.7 984 4.1 697 95DCR 2414C

SIRE:  
AHLEM AXIS BANCROFT-ET  
USA 073409475 GT99K BBR 100 JH1F JNSF A2A2 29JE3991  
CDCB GPTA S 08/01/2022 2098DAUS 278HRDS 9%RIP  
99%R 983M -0.10% 25F 84%ILE  
99%R 0.00% 35P 439CM\$ 437NM\$ 412FM\$ 398GM\$  
2.9PL 0.1LIV -0.6DPR -0.1CCR 2.3HCR 3.03SCS  
0.2MFV 0.1DAB -0.3KET -1.2MAS 1.2MET -0.4RPL 0.15HTI  
AJCA 08/01/2022 1094DAUS  
GPTAT 99%R 1.5 GJUI 8.0 GJPI 98%R 92

DUTCH HOLLOW LEXICON-P  
USA 115479865 GT50K BBR 100 JH1F JNSF 11JE700  
CDCB GPTA S 08/01/2022 4542DAUS 539HRDS 2%RIP  
99%R 216M -0.01% 9F 23%ILE  
99%R 0.01% 11P 137CM\$ 132NM\$ 106FM\$ 92GM\$  
0.9PL 0.5LIV -1.0DPR -1.6CCR -1.9HCR 2.86SCS  
0.0MFV 0.4DAB 0.2KET 0.5MAS 0.5MET 0.1RPL 3.18HTI  
AJCA 08/01/2022 1715DAUS  
GPTAT 99%R 0.7 GJUI 3.6 GJPI 99%R 28

DAM:  
SUESS LEXICON RHONDA  
USA 117902187 GT13K BBR 100 JH1F JNSF  
TATTOO /5484  
DHIA HERD # 46-29-0249 CONTROL # 484

3-07	285	2	20890	5.4	1134	3.9	822	95DCR	2845C
4-06	305	2	24800	5.4	1343	3.8	947	95DCR	3277C
6-11	305	3	19860	6.0	1192	3.8	760	94DCR	2630C
305	2X	ME	AVG	5L	20949M	1152F	798P		2762C

EGGINK SAMBO REBA 94%  
USA 113288737 GT29K BBR 100 JH1F JNSF  
TATTOO /E123  
DHIA HERD # 41-55-0757 CONTROL # 29  
4-06 305 2 19900 4.3 853 3.7 738 93DCR 2390C  
5-06 305 2 22540 4.4 1002 3.7 834 98DCR 2761C  
7-09 305 2 20780 4.5 933 3.6 740 98DCR 2518C  
10-03 305 2 20130 4.3 858 3.5 704 97DCR 2348C  
305 2X ME AVG 9L 19745M 885F 714P 2391C  
PPA -1271M -46F -26P / YD -2559M -83F -58P  
CDCB GPTA S 10/04/2022 5RECS 86%R 10%ILE  
-1533M 0.09% -57F 0.08% -40P -271CM\$ -275NM\$ -304FM\$  
2.1PL 2.0LIV 4.6DPR 6.6CCR 1.9HCR 2.97SCS -203GM\$  
-0.1MFV -0.2DAB -0.6KET 0.4MAS 0.3MET 0.3RPL -1.67HTI  
AJCA 10/04/2022 GPTAT 85%R -0.6 GJUI 1.9  
GJPI 81%R -47

2-11	89%	3-07	91%	4-09	93%										
ST	SR	DF	RA	RW	RL	FA	RU	UC	UD	TP	TL	RTR	RTS		
32	40	50	15	42	31	29	43	50	43	36	15	30	28	30	34

PPA -304M 5F 13P / YD -714M 10F 2P  
CDCB GPTA S 10/04/2022 5RECS 83%R 32%ILE  
-618M 0.14% -1F 0.08% -7P 26CM\$ 18NM\$ -38FM\$  
1.1PL 1.8LIV 1.2DPR 1.9CCR 0.1HCR 2.93SCS 24GM\$  
-0.1MFV 0.1DAB -0.3KET 0.9MAS 0.4MET 0.1RPL 0.85HTI  
AJCA 10/04/2022 GPTAT 83%R 0.4 GJUI 9.1  
GJPI 79%R 16  
2ND SR 2-YEAR-OLD, 2014 INTERNATIONAL JERSEY SHOW  
2ND SR 2-YEAR-OLD, 2014 KANSAS STATE FAIR

3RD AGED COW, 2009 MINNESOTA STATE FAIR  
SIRE: LESTER SAMBO GJPI -84 4%ILE  
NEXT DAM:  
VALLEYSTREAM JUNO RENA-ET 82%  
SIRE: VALLEYSTREAM J I S JUNO GJPI -143 1%ILE

SISTER(S):  
SUESS LEGACY RAE 92%  
7-02 305 2 19120 4.2 806 4.0 761 97DCR 2350C  
FIRE-LAKE FF AJ RAZZBERRY-ET 85%  
1-11 305 2 9950 5.0 495 3.9 391 95DCR 1335C  
FIRE-LAKE FF AJ RITZY-ET 90%  
3-04 305 3 19410 4.4 846 3.8 729 104DCR 2366C

4TH DAM:  
VALLEYSTREAM LEGEND RUBY 6W EX (CAN)  
4-06 305 2 20403 5.1 1034 4.1 838 CAN 2822C  
5 STAR BROOD COW, DECEMBER 2011  
1992 CLASS LEADER FOR PROTEIN - SR 4-YEAR-OLD  
1992 CLASS LEADER FOR MILK - SR 4-YEAR-OLD  
1992 CLASS LEADER FOR FAT - SR 4-YEAR-OLD

Presented by







**GABYS JACINTO ALYSSA, E-93%**  
Fourth Dam of Lot 117

**LOT 117 JX CROWN HILL GOT MAID ALYMPIA 679 {6} USA 067427679**

BORN 12/01/2021 P9  
FEMALE EFI 9.3% AMERICAN ID 679/679 A1A2

CROWN HILL JERSEYS BREEDER & OWNER  
STERLING, OH  
330-714-2443

PA 992M 57F 44P  
537CM\$ 526NM\$ 455FM\$  
3.7PL -2.0DPR -1.3CCR -0.6HCR 2.87SCS  
PA TYPE 0.4 JPI 44%R 105  
ST SR DF RA RW RL FA FU  
0.2 0.8 0.7 L0.3 0.3 S0.3 S0.4 0.2  
RH RUW UC UD TP TL RTR RTS  
-0.3 0.6 -0.1 D1.0 C0.5 S0.4

JX SCHULTZ VOLCANO HARRIS {4}  
USA 118157731 GT80K BBR 100 JH1F JNSF A1A2 29JE3866  
CDCB GPTA S 08/01/2022 11242DAUS 494HRDS 5%RIP  
99%R 1658M -0.13% 50F 69%ILE  
99%R 0.00% 60P 366CM\$ 360NM\$ 312FM\$ 216GM\$  
0.0PL -6.2LIV -6.9DPR -5.7CCR 0.0HCR 3.00SCS  
0.1MFV -0.4DAB 0.2KET -3.0MAS 0.9MET -0.1RPL -5.55HTI  
AJCA 08/01/2022 3286DAUS  
GPTAT 99%R 0.1 GJUI -6.0 GJPI 99%R 51

SELLING OPEN

OFFICIAL GENOMICS WILL BE ANNOUNCED AT SALE TIME

SIRE:  
JX SUNSET CANYON GOT MAID {5}-ET  
USA 119407594 GT99K BBR 100 JH1F JNSF A1A2 551JE1650  
CDCB GPTA S 08/01/2022 3080DAUS 175HRDS 16%RIP  
99%R 1597M -0.03% 70F 95%ILE  
99%R 0.02% 62P 671CM\$ 659NM\$ 587FM\$ 514GM\$  
4.4PL -2.0LIV -3.5DPR -2.9CCR -1.6HCR 2.80SCS  
-0.1MFV -0.2DAB 0.3KET -2.2MAS 0.4MET -0.1RPL -5.29HTI  
AJCA 08/01/2022 1486DAUS  
GPTAT 99%R 0.5 GJUI -6.0 GJPI 98%R 122

DAM:  
SCENIC VIEW LISTOWEL ALYMPIAN-P-ET  
USA 067426209 GT29K BBR 100 JH1F JNSC A2A2  
DHIA HERD # 31-85-1373 CONTROL # 209

3-00 305 2 20820 6.3 1302 4.1 856 97DCR 2965C  
4-00 305 2 21490 5.8 1253 4.3 914 98DCR 3167C  
305 2X ME AVG 2L 22292M 1314F 920P 3185C

2-07 80% 3-03 84% 4-04 86%  
ST SR DF RA RW RL FA FU RH RUW UC UD TP TL RTR RTS  
38 35 39 42 32 23 35 44 41 25 44 20 46 28 35 47

PPA 1930M 163F 108P / YD 1261M 111F 79P  
CDCB GPTA S 10/04/2022 3RECS 82%R 94%ILE  
387M 0.11% 43F 0.05% 26P 402CM\$ 393NM\$ 323FM\$  
2.9PL 1.6LIV -0.4DPR 0.3CCR 0.4HCR 2.93SCS 339GM\$  
0.1MFV 0.4DAB -0.1KET 0.5MAS 0.2MET 0.1RPL 3.70HTI  
AJCA 10/04/2022 GPTAT 83%R 0.2 GJUI -0.3  
GJPI 78%R 87

BROTHER(S):  
SCENIC VIEW ASTUTE-P-ET AT DEPENDA-BULL SERVICES  
JNSF GJPI 44 24%ILE

SISTER(S):  
SCENIC VIEW SAXON ALYMPIAN-P-ET 92%  
4-04 305 2 20090 4.9 989 3.7 736 97DCR 2545C  
SCENIC VIEW LISTLAW ALYMPIAN 217-ET 88%  
4-11 305 2 23130 5.3 1216 4.0 934 96DCR 3234C  
SCENIC VIEW LISTOWEL ALYMPIAN 225-ET 88%  
3-00 241 2 14910 6.1 914 4.1 611 94DCR 2116C

5TH DAM:  
GABYS ARTIST AMBROSIA 94%  
9-02 305 2 35549 5.4 1911 3.6 1275 94DCR 4409C

6TH DAM:  
GABYS IATOLA AMETHUST-ET 90%  
1-09 305 2 21300 4.8 1028 3.4 716 99DCR 2473C

7TH DAM:  
GABYS HERMITAGE ROXETTE 90%  
4-01 305 2 21640 4.9 1060 3.7 799 DHIR 2598C

SUNSET CANYON DAZZLER V MAID 342-ET 87%  
USA 118690399 GT8K BBR 100 JH1F JNSF  
TATTOO /C342  
DHIA HERD # 74-95-4513 CONTROL # 2342  
1-10 284 2 16120 4.1 661 3.4 553 100DCR 1823C  
2-09 298 2 17350 5.5 961 3.8 666 102DCR 2305C  
3-08 196 3 8190 5.2 423 3.7 307 96DCR 1062C  
305 2X ME AVG 3L 19264M 918F 695P 2349C  
PPA -2111M -92F -72P / YD -361M 7F -3P  
CDCB GPTA S 10/04/2022 3RECS 90%R 94%ILE  
118M 0.10% 28F 0.04% 13P 389CM\$ 379NM\$ 329FM\$  
5.1PL 3.9LIV 1.5DPR 1.4CCR 0.3HCR 2.80SCS 320GM\$  
0.1MFV 0.1DAB 0.1KET 2.5MAS 0.5MET 0.2RPL 6.24HTI  
AJCA 10/04/2022 GPTAT 86%R 0.4 GJUI 0.0  
GJPI 86%R 87

HILLVIEW LISTOWEL-P  
USA 067333440 GT99K BBR 100 JH1F JNSC 200JE1045  
CDCB GPTA S 08/01/2022 2105DAUS 166HRDS 4%RIP  
99%R 1245M -0.05% 49F 96%ILE  
99%R 0.02% 50P 674CM\$ 662NM\$ 596FM\$ 553GM\$  
5.1PL 0.6LIV -2.3DPR -0.9CCR 0.8HCR 2.79SCS  
0.1MFV 0.7DAB 0.2KET 0.9MAS 0.5MET 0.0RPL 6.17HTI  
AJCA 08/01/2022 1411DAUS  
GPTAT 99%R 0.2 GJUI -0.6 GJPI 98%R 137

GABYS MEDALIST ALYMPIAN 92%  
USA 118138363 GT8K BBR 100 JH1F JNSF A1A2  
TATTOO G2126/G2126  
DHIA HERD # 31-85-1373 CONTROL # 2126  
4-02 305 2 24580 5.7 1404 3.9 961 97DCR 3326C  
5-02 290 2 22990 6.0 1375 3.9 904 44DCR 3129C  
6-01 305 2 19310 5.3 1022 3.9 744 96DCR 2575C  
7-01 305 2 22490 5.6 1265 3.8 844 97DCR 2920C  
305 2X ME AVG 6L 23714M 1288F 891P 3082C  
PPA 1402M 129F 64P / YD 89M 70F 28P  
CDCB GPTA S 10/04/2022 5RECS 85%R 50%ILE  
-103M 0.18% 33F 0.04% 5P 118CM\$ 116NM\$ 81FM\$  
-0.1PL 1.9LIV 0.7DPR 0.8CCR 0.9HCR 3.11SCS 125GM\$  
0.0MFV 0.0DAB -0.2KET -0.7MAS -0.1MET 0.1RPL -1.44HTI  
AJCA 10/04/2022 GPTAT 84%R 0.5 GJUI 1.5  
GJPI 81%R 31

SIRE: SUNSET CANYON MEDALIST-ET GJPI 12 14%ILE  
SISTER(S):  
JER-Z-BOYZ PHAROAH ALYSSA 69243-P-ET 85%  
1-08 305 2 17200 5.1 884 3.9 670 96DCR 2319C

NEXT DAM:  
GABYS NAVARA ABIGAIL 88%  
5-11 305 2 27340 5.6 1532 3.6 994 91DCR 3437C  
SIRE: ISAU DARAWAY FLOWERPOWER NAVARA-ET GJPI 7 8%ILE

4TH DAM:  
GABYS JACINTO ALYSSA 93%  
3-03 305 2 22830 5.0 1140 3.6 825 102DCR 2853C

**65TH POT O'GOLD SALE**



**GABYS ARTIST AMBROSIA**  
Fifth Dam of Lot 117



**GABYS IATOLA AMETHUST-ET**  
Sixth Dam of Lot 117



**JER-Z-BOYZ PHAROAH ALYSSA 69243-P-ET**  
Sister to the Great-Grandam of Lot 117



**SCENIC VIEW SAXON ALYMPIAN-P-ET**  
Sister to the Dam of Lot 117

Presented by





# 65TH POT O'GOLD SALE



**CAL-MART CRITIC PERIE 5958-P, VG-85%**  
Fourth Dam of Lot 118

## LOT 118 JX SANDCREEKS CHIEF 14633 {5} JE840003243273079 GT

BORN 11/11/2021 P9 BBR 100  
FEMALE EFI 7.4% AMERICAN ID 14633/14633 JH1F JNSF

SAND CREEK DAIRY LLC BREEDER & OWNER  
HASTINGS, MI  
269-948-8362

CDCB GPTA S 10/04/2022 ORECS 77%R 99%ILE  
476M 0.15% 55F 0.03% 25P 596CM\$ 586NM\$ 529FM\$  
5.2PL -0.1LIV -0.6DPR 0.5CCR 2.9HCR 2.80SCS 511GM\$  
0.1MFV 0.1DAB 0.2KET -0.5MAS -0.2MET -0.1RPL 0.7OHTI  
AJCA 10/04/2022 GPTAT 79%R 1.9 GJUI 16.2

GJPI 74%R 129  
ST SR DF RA RW RL FA FU  
0.1 0.3 1.4 H1.9 0.2 P0.9 S1.3 2.5  
RH RUW UC UD TP TL RTR RTS  
2.2 1.0 1.2 S1.8 C1.6 S0.1 C1.7 B0.5

SELLING OPEN

### SIRE:

JX RIVER VALLEY CHIEF {6}-ET  
USA 075341195 GT99K BBR 100 JH1F JNSF A2A2 777JE10034  
CDCB GPTA S 08/01/2022 2449DAUS 134HRDS 86%RIP  
99%R 1890M -0.05% 81F 98%ILE  
99%R -0.09% 49P 785CM\$ 788NM\$ 822FM\$ 711GM\$  
4.2PL -2.2LIV -2.6DPR -1.6CCR 1.5HCR 2.94SCS  
0.1MFV -0.1DAB -0.1KET -2.7MAS 0.0MET -0.3RPL -4.4HTI  
AJCA 08/01/2022 1172DAUS  
GPTAT 99%R 2.6 GJUI 15.3 GJPI 94%R 156

### DAM:

JX SAND CREEK STONEY 12394 {4}  
JE840003207104207 GT BBR 100 JH1F JNSF  
DHIA HERD # 34-08-0869 CONTROL # 12394  
2-01 305 3 19310 5.9 1138 4.1 792 104DCR 2743C  
305 2X ME AVG 1L 20611M 1244F 872P 3021C

2-08 80%  
ST SR DF RA RW RL FA FU RH RUW UC UD TP TL RTR RTS  
34 25 27 12 32 25 36 34 32 30 34 34 32 25 38 36

PPA -454M 107F 31P / YD -222M 123F 44P  
CDCB GPTA S 10/04/2022 1RECS 81%R 97%ILE  
-221M 0.29% 51F 0.12% 17P 480CM\$ 463NM\$ 347FM\$  
4.4PL 1.2LIV -0.5DPR -0.1CCR 3.2HCR 2.82SCS 383GM\$  
0.2MFV 0.1DAB 0.0KET 1.2MAS -0.4MET -0.1RPL 4.35HTI  
AJCA 10/04/2022 GPTAT 81%R 0.7 GJUI 5.9  
GJPI 77%R 103

RANKS ON THE TOP 1-1/2% LIST FOR JPI

### SISTER(S):

JX SANDCREEKS AVON 11118 {3} 79%  
3-01 305 3 23610 4.6 1097 3.7 882 104DCR 2979C

### NEXT DAM:

PINE-TREE LADD PETUNIA-ET  
SIRE: GOLDUST KARBALA LADD-ET GJPI -12 5%ILE

### 4TH DAM:

CAL-MART CRITIC PERIE 5958-P 85%  
2-02 283 3 14090 5.8 820 4.0 564 97DCR 1953C

### JX RIVER VALLEY CHECKMATE {5}-ET

JE840003126479255 GT99K BBR 100 JH1C JNSF 200JE10008  
CDCB GPTA S 08/01/2022 809DAUS 62HRDS 5%RIP  
99%R 1019M 0.01% 51F 68%ILE  
99%R 0.01% 40P 349CM\$ 344NM\$ 301FM\$ 279GM\$  
-0.4PL -4.2LIV -4.1DPR -4.1CCR 1.2HCR 3.03SCS  
0.2MFV -0.3DAB 0.0KET -3.3MAS 0.3MET -0.1RPL -5.08HTI  
AJCA 08/01/2022 405DAUS  
GPTAT 98%R 0.1 GJUI -0.4 GJPI 96%R 59

### JX RIVER VALLEY CHROME CHERITA 1261 {5}-

90%  
JE840003126479388 GT13K BBR 100 JH1F JNSF  
DHIA HERD # 33-87-0722 CONTROL # 1261  
1-10 305 3 16230 4.2 678 4.1 662 101DCR 2009C  
2-10 305 3 16910 5.1 859 3.7 619 103DCR 2141C  
305 2X ME AVG 3L 21257M 1088F 818P 2723C  
PPA 441M 103F 53P / YD 1250M 103F 55P  
CDCB GPTA S 10/04/2022 3RECS 86%R 98%ILE  
626M 0.07% 45F 0.00% 22P 510CM\$ 508NM\$ 494FM\$  
3.9PL 0.8LIV 0.6DPR 1.0CCR 0.4HCR 3.02SCS 491GM\$  
0.0MFV 0.0DAB 0.2KET -0.5MAS 0.2MET -0.1RPL -0.62HTI  
AJCA 10/04/2022 GPTAT 85%R 1.7 GJUI 11.0  
GJPI 82%R 108

### JX SPRING CREEK MARLO STONEY {3}-ET

JE840003011730374 GT99K BBR 100 JH1F JNSF A2A2 141JE769  
CDCB GPTA S 08/01/2022 3288DAUS 99HRDS 13%RIP  
99%R 108M 0.34% 77F 97%ILE  
99%R 0.12% 29P 697CM\$ 679NM\$ 554FM\$ 599GM\$  
5.3PL 2.1LIV -0.3DPR 0.4CCR 2.9HCR 2.84SCS  
0.3MFV 0.4DAB 0.0KET -0.2MAS -0.1MET 0.0RPL 4.44HTI  
AJCA 08/01/2022 1434DAUS  
GPTAT 99%R 1.2 GJUI 9.3 GJPI 98%R 150

### PINE-TREE DAYBREAK PEARL-ET

84%  
USA 067731343 GT29K BBR 100 JH1F JNSF  
DHIA HERD # 34-08-0869 CONTROL # 1343  
1-10 305 3 18490 5.9 1086 4.0 746 104DCR 2583C  
3-00 300 3 22690 5.5 1258 4.1 937 104DCR 3246C  
4-00 305 3 21430 5.7 1222 4.3 916 104DCR 3174C  
5-02 305 3 24820 5.4 1334 4.2 1036 104DCR 3577C  
305 2X ME AVG 4L 21751M 1234F 912P 3157C  
PPA -1053M 77F 20P / YD -892M 57F 13P  
CDCB GPTA S 10/04/2022 4RECS 85%R 65%ILE  
-460M 0.19% 17F 0.09% 2P 193CM\$ 185NM\$ 112FM\$  
2.1PL 1.3LIV -0.4DPR 0.3CCR 3.3HCR 3.02SCS 147GM\$  
0.2MFV 0.1DAB 0.2KET 1.0MAS -0.7MET -0.1RPL 4.14HTI  
AJCA 10/04/2022 GPTAT 83%R 0.2 GJUI 1.7 GJPI  
80%R 40  
SIRE: SUNSET CANYON DAYBREAK-ET GJPI 82 83%ILE

### SISTER(S):

PINE-TREE DAYBREAK PETUNIA 1184-ET 83%  
3-00 305 3 20310 5.8 1174 4.1 842 104DCR 2917C  
PINE-TREE DAYBREAK PERIE-ET 82%  
5-07 305 3 26680 5.7 1520 4.0 1055 104DCR 3652C  
PINE-TREE HILARIO PERIE-ET 85%  
2-10 305 3 20080 5.2 1038 4.0 798 104DCR 2763C  
PINE-TREE DIMENSION PETUNIA-ET 87%  
4-07 305 2 20460 6.1 1257 4.3 873 94DCR 3025C  
PINE-TREE DIMENSION POKIE-ET 83%  
1-08 284 2 14390 5.9 846 4.3 617 92DCR 2138C  
PINE-TREE MAGNUM PETUNIA-ET 86%  
3-11 305 2 24390 5.3 1300 3.6 868 96DCR 3001C

Presented by





**LOT 119 OHIO CASTRO CHIEF 56 JE840003236460441 GT9K**

BORN 10/01/2021 P9 BBR 100  
 FEMALE EFI 9.6% AMERICAN ID 56/56 JH1F JNSF A2A2

OHIO STATE UNIVERSITY BREEDER & OWNER  
 COLUMBUS, OH  
 614-292-6759

CDCB GPTA S 10/04/2022 ORECS 73%R 99%ILE  
 521M 0.03% 32F 0.02% 24P 571CM\$ 564NM\$ 521FM\$  
 5.3PL 2.4LIV -0.1DPR 0.4CCR 1.3HCR 2.88SCS 503GM\$  
 0.1MFV 0.2DAB -0.2KET -0.7MAS 0.1MET -0.2RPL 0.35HTI  
 AJCA 10/04/2022 GPTAT 76%R 1.6 GJUI 11.9  
 GJPI 70%R 116  
 ST SR DF RA RW RL FA FU  
 -0.7 -1.2 1.2 H1.8 -0.6 P0.2 S0.2 1.5  
 RH RUW UC UD TP TL RTR RTS  
 2.1 0.1 0.8 S1.2 CO.8 LO.2 CO.8 B0.4

RIVER VALLEY CIRCUS CRAZE-ET  
 USA 075341001 GT99K BBR 100 JH1F JNSF A2A2 777JE10001  
 CDCB GPTA S 08/01/2022 7929DAUS 565HRDS 22%RIP  
 99%R 201M 0.06% 23F 60%ILE  
 99%R -0.02% 3P 304CM\$ 305NM\$ 319FM\$ 254GM\$  
 3.5PL 3.4LIV 0.1DPR 0.5CCR 0.3HCR 2.97SCS  
 0.1MFV 0.1DAB -0.4KET -1.9MAS 0.8MET -0.1RPL -2.14HTI  
 AJCA 08/01/2022 3675DAUS  
 GPTAT 99%R 1.9 GJUI 16.7 GJPI 99%R 61

BRED: 10/08/2022 DUE: 07/14/2023 TO  
 AHLEM KWYNN RESPECT-ET  
 USA 067823687 BBR 100 JH1F JNSF A1A2 7JE1638  
 CDCB GPTA S 08/01/2022 2145DAUS 202HRDS 55%RIP  
 99%R 177M 0.17% 45F 65%ILE  
 99%R 0.04% 14P 342CM\$ 330NM\$ 280FM\$ 316GM\$  
 1.4PL 0.0LIV -0.7DPR 1.5CCR 6.6HCR 2.69SCS  
 0.1MFV -0.5DAB 0.2KET 1.3MAS -0.7MET 0.0RPL 1.00HTI  
 AJCA 08/01/2022 583DAUS  
 GPTAT 97%R 1.8 GJUI 11.2 GJPI 95%R 96  
 BRED WITH SEXED SEMEN

BAR MB MACKENZIE CELEST-ET 86%  
 USA 119404779 GT13K BBR 100 JH1C JNSF  
 TATTOO /R385  
 DHIA HERD # 74-95-4513 CONTROL # 9906  
 1-10 305 3 21780 4.6 1011 3.6 787 101DCR 2708C  
 305 2X ME AVG 1L 28140M 1291F 1026P 3488C  
 PPA 2925M 72F 103P / YD 2160M 84F 90P  
 CDCB GPTA S 10/04/2022 4RECS 85%R 98%ILE  
 993M -0.01% 45F 0.02% 40P 473CM\$ 467NM\$ 419FM\$  
 2.3PL 1.4LIV -2.7DPR -2.7CCR -1.3HCR 3.00SCS 377GM\$  
 0.1MFV 0.8DAB 0.4KET 0.1MAS -1.5MET -0.4RPL 4.54HTI  
 AJCA 10/04/2022 GPTAT 83%R 1.1 GJUI 7.0  
 GJPI 81%R 96

SIRE:  
 BAR MB CRAZE CASTRO  
 JE840003151584695 GT99K BBR 100 JH1F JNSF A2A2 14JE1762  
 CDCB GPTA S 08/01/2022 24DAUS 14HRDS 100%RIP  
 86%R 897M -0.02% 39F 95%ILE  
 86%R 0.00% 32P 624CM\$ 620NM\$ 594FM\$ 551GM\$  
 4.8PL 3.3LIV -0.9DPR -0.6CCR -0.2HCR 2.93SCS  
 0.1MFV 0.5DAB 0.0KET -0.3MAS -0.4MET -0.3RPL 2.42HTI  
 AJCA 08/01/2022 5DAUS  
 GPTAT 82%R 1.7 GJUI 12.4 GJPI 82%R 126

JX RIVER VALLEY CHIEF {6}-ET  
 USA 075341195 GT99K BBR 100 JH1F JNSF A2A2 777JE10034  
 CDCB GPTA S 08/01/2022 2449DAUS 134HRDS 86%RIP  
 99%R 1890M -0.05% 81F 98%ILE  
 99%R -0.09% 49P 785CM\$ 788NM\$ 822FM\$ 711GM\$  
 4.2PL -2.2LIV -2.6DPR -1.6CCR 1.5HCR 2.94SCS  
 0.1MFV -0.1DAB -0.1KET -2.7MAS 0.0MET -0.3RPL -4.47HTI  
 AJCA 08/01/2022 1172DAUS  
 GPTAT 99%R 2.6 GJUI 15.3 GJPI 94%R 156

DAM:  
 OHIO CHIEF DIMENSION 886  
 JE840003151790385 GT9K BBR 100 JH1F JNSF A2A2  
 TATTOO /J886  
 DHIA HERD # 31-49-9063 CONTROL # 886  
 CDCB GPTA S 10/04/2022 ORECS 76%R 98%ILE  
 756M 0.00% 36F 0.00% 28P 477CM\$ 472NM\$ 444FM\$  
 3.6PL -0.4LIV -0.3DPR 0.7CCR 2.3HCR 2.90SCS 437GM\$  
 0.1MFV 0.1DAB -0.1KET -0.7MAS 0.3MET 0.0RPL 0.21HTI  
 AJCA 10/04/2022 GPTAT 78%R 1.2 GJUI 8.4  
 GJPI 73%R 104

OHIO DIMENSION VALENTINO 492 92%  
 JE840003131002070 GT29K BBR 100 JH1F JNSF  
 DHIA HERD # 31-49-9063 CONTROL # 492  
 1-11 283 2 15320 4.4 670 3.5 535 103DCR 1812C  
 2-11 293 2 18790 4.9 915 3.7 690 103DCR 2386C  
 3-10 305 2 18430 4.5 828 3.7 682 104DCR 2271C  
 4-11 291 2 18980 5.1 973 3.8 715 104DCR 2474C  
 305 2X ME AVG 4L 19692M 928F 722P 2458C  
 PPA -553M -45F 16P / YD -103M -6F 29P  
 CDCB GPTA S 10/04/2022 5RECS 81%R 35%ILE  
 73M -0.02% 0F 0.03% 10P 43CM\$ 35NM\$ -6FM\$  
 0.6PL 0.2LIV -1.6DPR -1.3CCR 0.5HCR 2.84SCS -23GM\$  
 0.1MFV 0.1DAB -0.1KET -0.3MAS 0.6MET 0.3RPL 1.20HTI  
 AJCA 10/04/2022 GPTAT 82%R 0.5 GJUI 6.5  
 GJPI 78%R 14  
 SIRE: SUNSET CANYON DIMENSION-ET GJPI 43 19%ILE

SISTER(S):  
 OHIO TORPEDO VALENTINO 732 81%  
 3-01 305 2 21600 4.6 1004 3.7 795 104DCR 2709C

NEXT DAM:  
 OHIO VALENTINO KARL 299 91%  
 2-09 305 2 22300 4.3 953 3.5 788 104DCR 2617C  
 SIRE: ALL LYNN'S LOUIE VALENTINO-ET GJPI 11 14%ILE

4TH DAM:  
 OHIO KARL ARTIST 107 83%  
 1-10 272 2 13710 4.7 641 3.9 530 103DCR 1762C

65TH POT O' GOLD SALE

LOT 120 EVANS FARM CALIBAN APRIL JE840003247426654 GT



**RATLIFF ACTION ANGEL**  
Sister to the Grandam of Lot 120



**RATLIFF TEQUILA AVELANCHE-ET**  
Sister to the Grandam of Lot 120



**RATLIFF PRICE ALICIA**  
Great-Grandam of Lot 120



**RATLIFF VELOCITY ALPHA-ET**  
Sister to the Grandam of Lot 120

BORN 09/22/2021 TATTOO A767/A767 P6 BBR 100  
FEMALE EFI 8.8% JH1F JNSF A2A2

CDCB GPTA S 10/04/2022 ORECS 75%R 94%ILE  
-199M 0.14% 20F 0.06% 6P 400CM\$ 390NM\$ 330FM\$  
6.2PL 0.5LIV 1.3DPR 2.3CCR 1.3HCR 2.85SCS 332GM\$  
-0.2MFV -0.2DAB -0.1KET -0.4MAS 0.3MET -0.1RPL -3.69HTI  
AJCA 10/04/2022 GPTAT 77%R 0.8 GJUI 8.5  
GJPI 72%R 77  
ST SR DF RA RW RL FA FU  
0.8 -0.7 0.6 H0.2 0.3 S0.0 S0.2 1.5  
RH RUW UC UD TP TL RTR RTS  
1.3 -0.4 -0.2 S1.8 W0.4 S0.5 W0.4 C0.6

BRED: 09/28/2022 DUE: 07/04/2023 TO  
GOFF S-S-I LISTOWEL DABO-P-ET  
JE840003217272164 BBR 100 JH1F JNSC A2A2 507JE1930  
CDCB GPTA S 08/01/2022 0%RIP  
78%R 825M 0.04% 48F 97%ILE  
78%R 0.04% 39P 711CM\$ 697NM\$ 621FM\$ 618GM\$  
6.5PL 4.2LIV 0.6DPR 1.3CCR 1.8HCR 2.71SCS  
0.1MFV 0.7DAB 0.1KET 1.4MAS 0.4MET -0.1RPL 6.82HTI  
AJCA 08/01/2022 ODAUS  
GPTAT 81%R 0.5 GJUI 2.0 GJPI 76%R 157

BRED WITH SEXED SEMEN

SIRE:  
PRIMUS VICEROY CALIBAN-ET  
JE840003006436062 GT99K BBR 100 JH1F JNSF A2A2 7JE1787  
CDCB GPTA S 08/01/2022 100%RIP  
82%R 814M 0.00% 40F 90%ILE  
82%R 0.02% 35P 513CM\$ 505NM\$ 452FM\$ 478GM\$  
4.5PL 1.6LIV 1.4DPR 2.8CCR 4.2HCR 2.88SCS  
0.0MFV 0.1DAB -0.1KET -1.1MAS 0.9MET -0.3RPL -1.47HTI  
AJCA 08/01/2022 ODAUS  
GPTAT 81%R 0.6 GJUI 7.2 GJPI 79%R 124

DAM:  
ROKEY-BENFER CASINO ADRINA-ET  
JE840003148332436 GT9K BBR 100 JH1F JNSF  
DHIA HERD # 56-12-0001 CONTROL # 1472  
2-01 282 2 15390 4.6 711 3.6 547 103DCR 1891C  
3-00 305 2 18370 4.9 891 3.8 697 104DCR 2393C  
305 2X ME AVG 2L 21758M 1003F 791P 2701C  
3-04 87%  
ST SR DF RA RW RL FA FU RH RUW UC UD TP TL RTR RTS  
38 28 35 22 45 26 25 39 42 40 22 26 22 25 25 25

PPA -273M -4F 23P / YD -1274M -26F -6P  
CDCB GPTA S 10/04/2022 2RECS 81%R 32%ILE  
-840M 0.10% -21F 0.10% -11P 22CM\$ 15NM\$ -49FM\$  
4.1PL -1.3LIV 2.1DPR 2.6CCR 0.4HCR 3.05SCS -7GM\$  
-0.2MFV -0.3DAB -0.1KET -0.2MAS -0.3MET 0.2RPL -3.82HTI  
AJCA 10/04/2022 GPTAT 78%R 1.0 GJUI 12.0  
GJPI 76%R 2

SISTER(S):  
ROKEYROAD COLTON ARISE-ET 78%  
3-10 305 2 10180 4.9 496 4.0 403 97DCR 1354C  
ROKEY-BENFER CASINO ADELE-ET 84%  
ROKEY-BENFER CASINO ATLEE-ET 83%

NEXT DAM:  
RATLIFF PRICE ALICIA 95%  
3-05 305 2 20880 4.9 1014 3.6 760 96DCR 2628C  
SIRE: RATLIFF JADE PRICE  
THREE TIME NATIONAL GRAND CHAMPION

4TH DAM:  
BRIDON ETHAN ALMOND 91%  
5-05 305 2 20260 5.3 1071 3.5 716 92DCR 2475C

EVANS, CLARA LYNN BREEDER & OWNER  
CHESTER, SC  
803-899-2983

CDF VICEROY-ET  
JE840003002447507 GT50K BBR 100 JH1F JNSF A2A2 11JE1179  
CDCB GPTA S 08/01/2022 10851DAUS 443HRDS 21%RIP  
99%R 788M -0.01% 35F 65%ILE  
99%R 0.02% 34P 330CM\$ 328NM\$ 284FM\$ 300GM\$  
2.3PL 1.1LIV 0.3DPR 2.0CCR 4.1HCR 3.15SCS  
0.1MFV 0.2DAB 0.2KET -2.9MAS 0.7MET -0.3RPL -2.84HTI  
AJCA 08/01/2022 4928DAUS  
GPTAT 99%R 0.5 GJUI 1.0 GJPI 99%R 78

RIVER VALLEY LEMONHEAD CARNIVAL-ET  
USA 067393764 GT13K BBR 100 JH1F JNSF  
CDCB GPTA S 10/04/2022 ORECS 90%R 97%ILE  
463M 0.03% 29F 0.00% 18P 460CM\$ 454NM\$ 429FM\$  
5.3PL 2.3LIV 2.2DPR 3.3CCR 2.4HCR 2.82SCS 429GM\$  
0.0MFV 0.2DAB -0.6KET 1.1MAS 0.7MET -0.2RPL 2.19HTI  
AJCA 10/04/2022 GPTAT 88%R 1.2 GJUI 11.9  
GJPI 85%R 111

ELLIOTTS REGENCY CASINO-ET  
JE840003125141657 GT50K BBR 100 JH1F JNSF A2A2 14JE725  
CDCB GPTA S 08/01/2022 4611DAUS 851HRDS 25%RIP  
99%R -327M 0.09% 2F 20%ILE  
99%R 0.11% 12P 133CM\$ 124NM\$ 26FM\$ 77GM\$  
2.7PL 0.2LIV 0.3DPR 0.5CCR 1.3HCR 3.13SCS  
0.0MFV 0.3DAB 0.0KET -1.9MAS 0.1MET 0.1RPL -1.85HTI  
AJCA 08/01/2022 2429DAUS  
GPTAT 99%R 1.9 GJUI 16.4 GJPI 97%R 34

RATLIFF APPLE JACK AMIRAH-ET 90%  
JE840003132072900 GT9K BBR 100 JH1F JNSF  
DHIA HERD # 48-89-0189 CONTROL # 2900  
1-08 305 2 12777 5.0 635 3.7 471 DHIA 1629C  
PPA -3939M -94F -92P / YD -3866M -96F -92P  
CDCB GPTA S 10/04/2022 2RECS 83%R 3%ILE  
-1640M 0.22% -37F 0.09% -42P -534CM\$ -537NM\$ -568FM\$  
-2.7PL -3.1LIV 2.1DPR 2.7CCR 0.6HCR 3.07SCS -467GM\$  
-0.3MFV -0.5DAB -0.5KET 0.1MAS -0.4MET -0.1RPL -5.92HTI  
AJCA 10/04/2022 GPTAT 81%R 0.1 GJUI 7.2  
GJPI 79%R-100  
SIRE: STEINHAUERS IATOLA APPLEJACK GJPI -67 3%ILE

SISTER(S):  
RATLIFF ACTION ANGEL 95%  
7-01 305 2 24930 5.0 1250 3.4 855 96DCR 2954C  
RATLIFF SAMBO ASPEN-ET 93%  
5-00 303 2 17310 4.9 849 3.7 649 98DCR 2245C  
RATLIFF SAMBO AMBER-ET 90%  
3-04 305 2 15980 4.9 789 3.9 630 96DCR 2138C  
RATLIFF ACTION ADDISON-ET 91%  
4-06 305 2 16070 5.0 803 3.7 588 94DCR 2033C  
RATLIFF AMADEO ACACIA-ET 92%  
4-08 305 2 14080 5.0 705 3.5 496 98DCR 1714C  
RATLIFF TEQUILA MISS APPEAL-ET 90%  
3-06 305 2 13870 5.1 707 3.8 530 96DCR 1834C  
RATLIFF TEQUILA AVELANCHE-ET 93%  
3-09 305 2 23320 5.4 1270 3.7 857 95DCR 2964C  
RATLIFF IMPRESSION ANNIE-ET 92%  
3-01 305 2 14790 4.8 714 3.6 528 95DCR 1825C  
RATLIFF IMPRESSION ARLENE-ET 92%  
3-02 303 2 16760 5.7 952 4.0 675 94DCR 2337C  
RATLIFF IMPRESSION ANNABELLA-ET 95%  
5-10 305 2 24160 5.3 1278 3.6 876 96DCR 3029C  
RATLIFF IMPRESSION ALASKA-ET 90%  
3-03 305 2 16810 4.4 735 3.7 624 98DCR 2042C  
RATLIFF APPLE JACK ACCENT-ET 91%  
2-11 305 2 16560 4.5 738 3.7 613 95DCR 2032C  
RATLIFF SAMBO APACHE-ET 93%  
RATLIFF SAMBO ANN-ET 93%  
RATLIFF SAMBO ALISON-ET 91%  
4-09 305 2 23830 5.0 1183 3.7 883 96DCR 3054C  
RATLIFF EXCITATION ALANA-ET 90%  
5-03 305 2 21160 4.8 1014 3.7 781 77DCR 2701C  
RATLIFF EXCITATION ADRIAN-ET 90%  
1-11 305 2 17330 5.4 940 3.8 659 94DCR 2280C  
RATLIFF EXCITATION ALANIS-ET 91%  
RATLIFF EXCITATION ALMIRA-ET 92%  
RATLIFF APPLE JACK ANSLEY-ET 90%  
2-10 305 2 17960 5.2 937 3.6 638 96DCR 2205C  
RATLIFF DUALLY ATLEE-ET 94%  
5-01 305 2 18590 5.3 976 4.1 766 96DCR 2627C  
RATLIFF VELOCITY ALPHA-ET 92%  
3-09 238 2 15880 5.2 822 3.5 563 92DCR 1946C  
RATLIFF COLTON ATLEE-ET 90%  
2-11 305 2 8040 6.9 551 4.4 357 65DCR 1237C  
RATLIFF KWYNN AMBROSIA-ET 90%  
1-09 305 2 16000 5.6 897 4.1 660 96DCR 2286C

Presented by





# 65TH POT O'GOLD SALE



**JX AVI-LANCHE BRICADE MARVELL 25364 {4}**  
Grandam of Lot 121

## LOT 121 JX AVI-LANCHE HOLEINONE MARVELL {6}-ET JE840003212621166 GT

BORN 09/18/2021 P9 BBR 100  
FEMALE EFI 9.5% AMERICAN ID 34090/34090 JH1F JNSF

AVILA RICHARD & JENNIFER M BREEDER & OWNER  
DALHART, TX  
806-244-3164

CDCB GPTA S 10/04/2022 ORECS 74%R 99%ILE  
653M 0.12% 58F 0.09% 43P 677CM\$ 661NM\$ 547FM\$  
4.3PL 1.4LIV -0.8DPR 0.1CCR 2.6HCR 2.87SCS 602GM\$  
0.2MFV 0.2DAB 0.0KET -0.2MAS -0.2MET -0.4RPL 2.24HTI  
AJCA 10/04/2022 GPTAT 78%R 1.2 GJUI 5.2  
GJPI 71%R 147

ST	SR	DF	RA	RW	RL	FA	FU
-0.6	-0.4	1.4	H0.2	0.1	S0.9	S0.1	0.8
RH	RW	UC	UD	TP	TL	RTR	RTS
1.5	0.5	-0.3	D0.1	C0.3	L0.1	W0.4	B0.0

HILMAR VICEROY MIAMI  
USA 172552682 GT99K BBR 100 JH1F JNSF A2A2 7JE1657  
CDCB GPTA S 08/01/2022 672DAUS 73HRDS 78%RIP  
98%R 872M -0.16% 7F 56%ILE  
98%R 0.02% 37P 299CM\$ 292NM\$ 240FM\$ 218GM\$  
2.9PL 1.8LIV -1.0DPR -0.1CCR 1.0HCR 2.96SCS  
0.1MFV 0.0DAB 0.3KET -1.3MAS -0.1MET 0.0RPL -0.93HTI  
AJCA 08/01/2022 206DAUS  
GPTAT 95%R 1.2 GJUI 5.5 GJPI 93%R 66

RVVF MACKENZIE 44800 86%  
USA 067444800 GT13K BBR 100 JH1F JNSF  
DHIA HERD # 46-29-0249 CONTROL # 44800  
PPA -230M 109F 49P / YD 483M 125F 66P  
CDCB GPTA S 10/04/2022 3RECS 86%R 97%ILE  
124M 0.25% 59F 0.11% 28P 449CM\$ 439NM\$ 330FM\$  
0.8PL 1.8LIV -1.8DPR -2.3CCR -0.2HCR 3.16SCS 405GM\$  
0.2MFV 0.6DAB 0.1KET -0.3MAS -0.6MET -0.3RPL 3.94HTI  
AJCA 10/04/2022 GPTAT 82%R 1.2 GJUI 5.9  
GJPI 81%R 92

BRED: 08/07/2022 DUE: 05/13/2023 TO  
JX PRIMUS ROWAN CORSAIR {5}-ET  
JE840003213193868 BBR 100 JH1F JNSF A2A2 550JE1947  
CDCB GPTA S 08/01/2022 0%RIP  
76%R 754M 0.08% 54F 94%ILE  
76%R 0.03% 35P 584CM\$ 575NM\$ 514FM\$ 500GM\$  
4.8PL 1.4LIV -0.3DPR 1.0CCR 1.5HCR 2.89SCS  
0.0MFV 0.0DAB 0.2KET -0.8MAS 0.3MET -0.2RPL -1.17HTI  
AJCA 08/01/2022 ODAUS  
GPTAT 78%R 1.7 GJUI 15.9 GJPI 73%R 129

SISTER(S):  
JX AVI-LANCHE SUAVITO MARVELL 34122 {6}  
RANKS ON THE TOP 300 JPI HEIFER LIST

SIRE:  
VICTORY S-S-I MIAMI HOLEINONE-ET  
JE840003151455737 GT BBR 100 JH1F JNSF A2A2 507JE1820  
CDCB GPTA S 08/01/2022 0%RIP  
78%R 696M 0.03% 41F 90%ILE  
78%R 0.06% 39P 519CM\$ 509NM\$ 424FM\$ 431GM\$  
3.5PL 3.0LIV -1.4DPR -0.6CCR 0.6HCR 2.99SCS  
0.1MFV 0.4DAB 0.0KET -0.5MAS -0.5MET -0.2RPL 1.65HTI  
AJCA 08/01/2022 ODAUS  
GPTAT 80%R 1.5 GJUI 8.3 GJPI 75%R 110

DAM:  
JX AVI-LANCHE BUTKUS MARVELL 29960 {5}-ET  
JE840003148508856 GT9K BBR 100 JH1F JNSC  
DHIA HERD # 74-95-4502 CONTROL # 29960

1-08 230 2 12020 5.6 671 4.0 481 97DCR 1665C  
305 2X ME AVG 1L 21916M 1212F 892P 3089C

1-10 79%  
ST SR DF RA RW RL FA FU RH RUW UC UD TP TL RTR RTS  
34 30 28 21 31 29 24 37 33 27 26 37 28 24 28 25

PPA 409M 182F 82P / YD 1678M 232F 130P  
CDCB GPTA S 10/04/2022 1RECS 79%R 99%ILE  
148M 0.26% 62F 0.12% 32P 604CM\$ 582NM\$ 444FM\$  
3.9PL -0.3LIV 0.6DPR 1.1CCR 5.2HCR 2.71SCS 555GM\$  
0.2MFV 0.3DAB -0.3KET -0.5MAS -0.5MET -0.4RPL 1.70HTI  
AJCA 10/04/2022 GPTAT 80%R 1.0 GJUI 6.5  
GJPI 75%R 144

SISTER(S):  
JX AVI-LANCHE PINE 52882 MARVELL {5}-ET 80%  
RANKS ON THE TOP 1-1/2% LIST FOR JPI  
JX AVI-LANCHE DORSAI MARVELL 30163 {5}-E 82%  
1-07 305 2 15220 5.0 766 3.8 579 100DCR 2003C  
RANKS ON THE TOP 1-1/2% LIST FOR JPI

JX FARIA BROTHERS BUTKUS {4}-ET  
JE840003144724624 GT99K BBR 100 JH1F JNSC A2A2 14JE1712  
CDCB GPTA S 08/01/2022 1005DAUS 44HRDS 90%RIP  
99%R 444M 0.20% 66F 93%ILE  
99%R 0.04% 26P 583CM\$ 571NM\$ 506FM\$ 545GM\$  
3.8PL -0.5LIV 0.3DPR 0.6CCR 4.3HCR 2.80SCS  
0.3MFV 0.3DAB -0.4KET -0.9MAS -0.1MET -0.3RPL 2.07HTI  
AJCA 08/01/2022 200DAUS  
GPTAT 95%R 1.2 GJUI 4.1 GJPI 93%R 132

JX AVI-LANCHE BRICADE MARVELL 25364 {4} 81%  
JE840003148504260 GT9K BBR 100 JH1F JNSF  
DHIA HERD # 74-95-4502 CONTROL # 25364  
3-02 305 2 20090 6.5 1299 4.4 885 102DCR 3068C  
305 2X ME AVG 1L 21878M 1400F 965P 3345C  
PPA -760M 196F 82P / YD 526M 297F 142P  
CDCB GPTA S 10/04/2022 1RECS 83%R 87%ILE  
-288M 0.29% 47F 0.16% 23P 336CM\$ 314NM\$ 161FM\$  
1.4PL -0.7LIV -0.4DPR -0.1CCR 4.1HCR 2.82SCS 283GM\$  
0.2MFV 0.1DAB 0.0KET -0.2MAS -0.1MET -0.2RPL 1.95HTI  
AJCA 10/04/2022 GPTAT 83%R 0.8 GJUI 8.5  
GJPI 78%R 89

SIRE: CAL-MART BARRICADE GJPI 46 18%ILE

NEXT DAM:  
JX AVI-LANCHE MARLO MARVELL 16995 {3} 83%  
2-09 305 2 19680 5.0 986 4.1 810 102DCR 2706C  
SIRE: JX FARIA BROTHERS MARLO {2}-ET GJPI 68 69%ILE

4TH DAM:  
D&E CHILI MARVELL 13927 84%  
1-08 305 2 19210 4.7 903 3.8 721 103DCR 2445C

5TH DAM:  
D&E TITAN MARVELL 8260 81%  
3-08 305 2 23170 4.4 1027 3.6 843 103DCR 2812C

6TH DAM:  
D&E VOLT MARVELL 21522 87%  
4-10 305 2 25210 4.3 1094 3.5 874 103DCR 2960C

Presented by





# 65TH POT O'GOLD SALE



**BW RENEGADE SALLY U572 {4}, VG-85%**  
Fifth Dam of Lot 122



**JX RIVER VALLEY WLD CUP SARINE 5710 {5}-ET**  
Grandam of Lot 122

## LOT 122 JX REDROW 2513 FOXWORTH 3005 {5}-ET JE840003229999325 GT

BORN 09/17/2021 P9 BBR 100  
FEMALE EFI 9.0% AMERICAN ID 3005/3005 JH1F JNSF

STEVE ROWLEY & REDLAND GENETIC BREEDER & OWNER  
FOXWORTH, MS  
601-731-0767

CDCB GPTA S 10/04/2022 ORECS 74%R 99%ILE  
832M -0.05% 30F 0.00% 30P 554CM\$ 547NM\$ 517FM\$  
6.1PL 2.1LIV 0.3DPR 1.2CCR 2.8HCR 2.79SCS 469GM\$  
0.0MFV 0.2DAB 0.2KET -0.9MAS 0.4MET 0.0RPL -0.27HTI  
AJCA 10/04/2022 GPTAT 77%R 1.5 GJUI 14.8  
GJPI 71%R 123

ST	SR	DF	RA	RW	RL	FA	FU
0.9	0.0	1.0	L0.0	0.3	S0.3	S0.5	2.7
RH	RUW	UC	UD	TP	TL	RTR	RTS
1.7	0.3	0.8	S2.3	C1.4	S0.1	C1.0	B0.2

JX FOREST GLEN GOT MAID DANIEL {6}-ET  
USA 067650254 GT99K BBR 100 JH1F JNSF A2A2 14JE1683  
CDCB GPTA S 08/01/2022 135DAUS 21HRDS 84%RIP  
94%R 1511M -0.17% 34F 94%ILE  
95%R 0.00% 55P 587CM\$ 578NM\$ 527FM\$ 457GM\$  
4.3PL -0.3LIV -3.0DPR -2.4CCR -1.5HCR 2.83SCS  
-0.1MFV 0.0DAB 0.3KET -1.3MAS 0.5MET -0.1RPL -2.78HTI  
AJCA 08/01/2022 56DAUS  
GPTAT 90%R 0.8 GJUI -0.9 GJPI 89%R 106

ROWLEYS 80 OSCAR 1995 82%  
USA 067931995 GT45K BBR 100 JH1F JNSC  
DHIA HERD # 65-06-0092 CONTROL # 1995  
2-00 305 2 15920 4.7 755 3.9 618 95DCR 2067C  
305 2X ME AVG 1L 20334M 951F 795P 2627C  
PPA 834M 97F 50P / YD 1821M 155F 95P  
CDCB GPTA S 10/04/2022 1RECS 81%R 92%ILE  
474M 0.02% 28F 0.03% 23P 364CM\$ 355NM\$ 309FM\$  
3.7PL 0.1LIV 0.2DPR 1.0CCR 1.7HCR 2.83SCS 305GM\$  
0.1MFV 0.0DAB 0.1KET 0.9MAS 0.3MET 0.0RPL 2.80HTI  
AJCA 10/04/2022 GPTAT 82%R 0.9 GJUI 9.0  
GJPI 76%R 88

SELLING OPEN

SIRE:  
ROWLEYS 1995 DANIEL FOXWORTH  
JE840003211412066 GT99K BBR 100 JH1F JNSF A2A2  
14JE1873  
CDCB GPTA S 08/01/2022 0%RIP  
77%R 643M 0.04% 39F 92%ILE  
77%R 0.06% 37P 547CM\$ 535NM\$ 448FM\$ 459GM\$  
4.7PL 0.2LIV -0.8DPR 0.2CCR 1.7HCR 2.88SCS  
-0.2MFV 0.0DAB 0.2KET -0.8MAS 0.5MET 0.0RPL -2.97HTI  
AJCA 08/01/2022 ODAUS  
GPTAT 79%R 1.3 GJUI 10.7 GJPI 74%R 115

DAM:  
JX REDROW 5710 CASTIRON 2513 {4}-ET  
JE840003212871551 GT45K BBR 100 JH1F JNSF A2A2  
DHIA HERD # 65-06-0092 CONTROL # 2513

1-11 294 2 12710 4.8 608 3.8 487 90DCR 1649C  
305 2X ME AVG 1L 17578M 820F 675P 2250C

2-01 80%  
ST SR DF RA RW RL FA FU RH RUW UC UD TP TL RTR RTS  
35 31 30 25 32 29 24 32 37 28 32 33 28 24 31 26

PPA 620M 108F 68P / YD 917M 136F 75P  
CDCB GPTA S 10/04/2022 1RECS 79%R 93%ILE  
424M 0.07% 36F 0.06% 29P 386CM\$ 374NM\$ 293FM\$  
2.6PL 1.3LIV -0.2DPR 0.2CCR 2.7HCR 2.84SCS 331GM\$  
0.2MFV 0.2DAB 0.2KET -1.2MAS 0.0MET -0.1RPL 1.01HTI  
AJCA 10/04/2022 GPTAT 80%R 0.8 GJUI 3.5  
GJPI 74%R 92

BROTHER(S):  
REDROW 5710 DASHIELL CREOLE {6}-ET AT SELECT SIRES  
JNSF GJPI 62 47%ILE  
REDROW 5710 DASHIELL POBOY {6}-ET AT SELECT SIRES  
JNSF GJPI 76 62%ILE

SISTER(S):  
REDROW 5710 DASHIELL 2410 {6}-ET 80%  
2-00 305 2 9460 5.5 520 4.3 411 93DCR 1405C  
RANKS ON THE TOP 1-1/2% LIST FOR JPI  
REDROW 5710 DASHIELL 2419 {6}-ET 82%  
2-00 305 2 13340 4.8 637 3.8 505 93DCR 1720C

JX TWIN RIDGE CASTIRON {3}-ET  
JE840003012659492 GT99K BBR 86 JNSF A2A2 14JE1734  
CDCB GPTA M 08/01/2022 53DAUS 13HRDS 75%RIP  
84%R 552M -0.08% 10F 55%ILE  
86%R 0.06% 34P 295CM\$ 282NM\$ 196FM\$ 286GM\$  
2.0PL 1.9LIV 1.4DPR 1.6CCR 3.5HCR 2.85SCS  
0.2MFV 0.1DAB 0.1KET -1.1MAS 0.4MET 0.0RPL 2.80HTI  
AJCA 08/01/2022 21DAUS  
GPTAT 74%R 0.3 GJUI 0.9 GJPI 79%R 84M

JX RIVER VALLEY WLD CUP SARINE 5710 {5}-ET 86%  
USA 067445710 GT45K BBR 100 JH1F JNSF  
DHIA HERD # 65-06-0092 CONTROL # 5710  
2-00 305 2 15160 5.3 811 4.0 601 95DCR 2081C  
305 2X ME AVG 2L 14225M 798F 562P 1945C  
PPA -2016M 95F -9P / YD -1951M 108F -16P  
CDCB GPTA S 10/04/2022 2RECS 83%R 71%ILE  
-138M 0.25% 46F 0.10% 17P 227CM\$ 214NM\$ 113FM\$  
0.5PL 0.1LIV -1.3DPR -1.0CCR 1.2HCR 2.94SCS 166GM\$  
0.2MFV 0.3DAB 0.3KET -0.9MAS -0.3MET -0.1RPL 2.00HTI  
AJCA 10/04/2022 GPTAT 82%R 1.0 GJUI 2.5  
GJPI 78%R 55

SIRE: JX CO-OP AD WORLD CUP {4}-ET GJPI 72 53%ILE  
SISTER(S):  
RIVER VALLEY NXLEVEL SARINE 5416-ET 84%  
3-03 305 2 19960 5.4 1081 3.9 785 95DCR 2717C

NEXT DAM:  
RIVER VALLEY SAXONP SARINE 1583 {6}-ET 85%  
2-05 305 3 11300 4.8 547 4.1 460 104DCR 1516C  
SIRE: KASH-IN SAXON-P-ET GJPI 44 31%ILE

4TH DAM:  
RIVER VALLEY MEGATRON SARINE {5}-ET 85%  
2-00 305 3 13770 6.4 888 4.1 568 103DCR 1967C

5TH DAM:  
BW RENEGADE SALLY U572 {4} 85%  
3-04 305 3 20830 5.5 1139 3.5 738 102DCR 2551C

Presented by





**LOT 123 BOHNERTS SUGAR DADDY BETTS JE840003247080206 GT9K**

BORN 09/15/2021 P9 BBR 100  
 FEMALE EFI 8.7% AMERICAN ID 4671/4671 JH1F JNSF

BOHNERT JERSEYS BREEDER & OWNER  
 EAST MOLINE, IL  
 563-320-2895

CDCB GPTA S 10/04/2022 ORECS 72%R 99%ILE  
 361M 0.18% 57F 0.10% 34P 608CM\$ 592NM\$ 479FM\$  
 4.7PL 0.1LIV 1.1DPR 1.8CCR 1.2HCR 2.86SCS 564GM\$  
 0.2MFV 0.1DAB 0.3KET -0.7MAS 0.6MET -0.2RPL 1.69HTI  
 AJCA 10/04/2022 GPTAT 75%R 0.8 GJUI 5.0  
 GJPI 69%R 137  
 ST SR DF RA RW RL FA FU  
 0.8 0.2 0.7 H0.6 0.0 S0.1 S0.3 0.9  
 RH RUW UC UD TP TL RTR RTS  
 0.8 0.8 0.1 S0.3 C1.0 S0.1 C0.5 B0.0

SELLING OPEN

SIRE:  
 KASH-IN SUGAR DADDY-ET  
 JE840003149286929 GT BBR 100 JH1F JNSF A2A2 551JE1798  
 CDCB GPTA S 08/01/2022 0%RIP  
 79%R 799M 0.17% 77F 97%ILE  
 79%R 0.10% 51P 713CM\$ 694NM\$ 562FM\$ 609GM\$  
 4.5PL -0.2LIV -1.1DPR -0.8CCR 0.4HCR 2.81SCS  
 0.0MFV 0.1DAB 0.1KET -0.4MAS 0.8MET -0.1RPL 0.10HTI  
 AJCA 08/01/2022 ODAUS  
 GPTAT 81%R 1.3 GJUI 5.4 GJPI 76%R 154

DAM:  
 BOHNERTS PINE BETTY  
 JE840003214927227  
 DHIA HERD # 33-78-0522 CONTROL # 3940  
 1-08 287 3 18360 5.1 935 3.8 692 88DCR 2394C  
 305 2X ME AVG 1L 23660M 1214F 904P 3128C

2-01 83% 2-08 84%  
 ST SR DF RA RW RL FA FU RH RUW UC UD TP TL RTR RTS  
 35 31 34 30 33 20 29 31 37 43 26 23 19 23 34 33

PPA 1945M 122F 96P / YD 2185M 99F 101P  
 CDCB PTA 08/01/2022 1RECS 51%R 83%ILE  
 381M 0.03% 26F 0.05% 25P 291CM\$ 284NM\$ 221FM\$  
 1.7PL -0.3LIV 1.3DPR 1.9CCR 1.7HCR 3.01SCS 297GM\$  
 0.1MFV 0.2DAB 0.1KET 0.2MAS 0.4MET -0.1RPL 2.46HTI  
 AJCA 08/01/2022 PTAT 46%R 1.1 JUI 11.0  
 JPI 44%R 82

JX KASH-IN GOT JIGGY {6}-ET  
 JE84000313846366 GT99K BBR 100 JH1F JNSF A2A2 551JE1717  
 CDCB GPTA S 08/01/2022 1435DAUS 80HRDS 76%RIP  
 99%R 1370M 0.08% 85F 97%ILE  
 99%R 0.03% 58P 729CM\$ 717NM\$ 632FM\$ 596GM\$  
 4.2PL -0.6LIV -2.7DPR -1.6CCR 0.0HCR 2.84SCS  
 0.0MFV 0.1DAB 0.1KET -0.6MAS 0.7MET -0.1RPL -0.29HTI  
 AJCA 08/01/2022 776DAUS  
 GPTAT 99%R 1.2 GJUI -0.9 GJPI 94%R 146

KASH-IN CHROME 47024-ET 80%  
 JE840003131679220 GT13K BBR 100 JH1F JNSF  
 DHIA HERD # 93-54-0855 CONTROL # 47024  
 1-11 301 3 18050 5.9 1063 4.1 747 94DCR 2587C  
 2-10 305 3 18400 5.6 1026 4.3 800 94DCR 2756C  
 305 2X ME AVG 3L 18328M 1043F 767P 2657C  
 PPA -496M 104F 68P / YD -43M 98F 71P  
 CDCB GPTA S 10/04/2022 3RECS 88%R 99%ILE  
 -6M 0.21% 44F 0.14% 30P 538CM\$ 516NM\$ 367FM\$  
 4.5PL -0.1LIV 0.3DPR 0.5CCR 0.9HCR 2.75SCS 469GM\$  
 0.1MFV 0.3DAB 0.0KET 0.0MAS 0.7MET 0.0RPL 2.61HTI  
 AJCA 10/04/2022 GPTAT 85%R 0.7 GJUI 5.2  
 GJPI 83%R 122

JX AHLEM FRISCO PINE {6}-ET  
 USA 067823956 GT99K BBR 100 JH1F JNSF A2A2 7JE1699  
 CDCB GPTA S 08/01/2022 1958DAUS 88HRDS 82%RIP  
 99%R 345M 0.10% 39F 69%ILE  
 99%R 0.11% 37P 373CM\$ 360NM\$ 238FM\$ 416GM\$  
 1.5PL -1.6LIV 2.6DPR 3.8CCR 3.6HCR 3.07SCS  
 0.1MFV 0.2DAB -0.1KET 0.7MAS 0.4MET -0.4RPL 2.89HTI  
 AJCA 08/01/2022 606DAUS  
 GPTAT 98%R 1.1 GJUI 11.5 GJPI 94%R 115

JX BOHNERTS OLIVER BUELA {6}-P 83%  
 JE840003149587713  
 DHIA HERD # 33-78-0522 CONTROL # 3124  
 1-10 297 3 18130 4.8 871 3.7 664 90DCR 2296C  
 2-09 289 3 16900 5.3 897 3.9 666 89DCR 2305C  
 3-08 276 3 20490 5.1 1044 3.8 777 89DCR 2688C  
 305 2X ME AVG 3L 19625M 1007F 754P 2608C  
 PPA 768M 26F 28P / YD 373M 10F 13P  
 CDCB PTA 08/01/2022 3RECS 60%R 54%ILE  
 199M -0.02% 6F -0.02% 3P 131CM\$ 131NM\$ 143FM\$  
 1.8PL 0.9LIV 0.2DPR 0.0CCR 0.0HCR 2.92SCS 105GM\$  
 0.1MFV 0.2DAB 0.3KET -0.4MAS 0.5MET 0.1RPL 1.82HTI  
 AJCA 08/01/2022 PTAT 53%R 0.8 JUI 7.0  
 JPI 52%R 30

SIRE: DUTCH HOLLOW OLIVER-P GJPI 12 18%ILE

SISTER(S):  
 JX BOHNERTS DETOUR BUELA {6} 83%  
 2-10 274 3 22180 4.5 996 3.5 775 88DCR 2666C

NEXT DAM:  
 JX BOHNERTS VALENTINO BUTSY {5} 79%  
 3-07 282 3 24550 5.0 1225 3.4 824 89DCR 2846C  
 SIRE: ALL LYNN'S LOUIE VALENTINO-ET GJPI 11 14%ILE

4TH DAM:  
 JX BOHNERTS STATEMENT BUELA {4} 90%  
 3-11 288 2 20820 4.9 1019 3.8 787 102DCR 2722C



**KEVETTA CELEBRITY VIVICA**  
Sister to the Grandam of Lot 124



**KEVETTA APPLEJACK VEGAS**  
Sister to the Grandam of Lot 124



**KEVETTA CITATION A VERNA-ET**  
Sister to the Grandam of Lot 124



**OAKFIELD TBONE VIVIANNE-ET**  
Great-Grandam of Lot 124



**HURONIA CENTURION VERONICA 20J**  
Fifth Dam of Lot 124

Presented by



## LOT 124 H&S CASTRO VELVET JE840003240741284 GT9K

BORN 09/14/2021 P4 BBR 100  
FEMALE EFI 8.9% AMERICAN ID 753/753 JH1F JNSF A2A2

H&S PARTNERS  
REYNOLDSBURG, OH  
614-864-4803

BREEDER & OWNER

CDCB GPTA S 10/04/2022 ORECS 74%R 86%ILE  
497M 0.05% 35F 0.02% 22P 302CM\$ 301NM\$ 273FM\$  
1.4PL 1.7LIV -1.5DPR -0.7CCR 0.4HCR 3.16SCS 250GM\$  
0.0MFV 0.2DAB -0.1KET -0.2MAS 0.1MET 0.0RPL 0.47HTI  
AJCA 10/04/2022 GPTAT 76%R 1.9 GJUI 12.7 GJPI  
71%R 64  
ST SR DF RA RW RL FA FU  
1.6 0.1 2.8 L0.1 0.8 S1.4 L0.2 1.2  
RH RUW UC UD TP TL RTR RTS  
2.3 1.7 1.8 S0.6 C1.7 L0.9 C2.1 B1.0

RIVER VALLEY CIRCUS CRAZE-ET  
USA 075341001 GT99K BBR 100 JH1F JNSF A2A2 777JE10001  
CDCB GPTA S 08/01/2022 7929DAUS 565HRDS 22%RIP  
99%R 201M 0.06% 23F 60%ILE  
99%R -0.02% 3P 304CM\$ 305NM\$ 319FM\$ 254GM\$  
3.5PL 3.4LIV 0.1DPR 0.5CCR 0.3HCR 2.97SCS  
0.1MFV 0.1DAB -0.4KET -1.9MAS 0.8MET -0.1RPL -2.14HTI  
AJCA 08/01/2022 3675DAUS  
GPTAT 99%R 1.9 GJUI 16.7 GJPI 99%R 61

BAR MB MACKENZIE CELEST-ET 86%  
USA 119404779 GT13K BBR 100 JH1C JNSF  
TATTOO /R385  
DHIA HERD # 74-95-4513 CONTROL # 9906  
1-10 305 3 21780 4.6 1011 3.6 787 101DCR 2708C  
305 2X ME AVG 1L 28140M 1291F 1026P 3488C  
PPA 2925M 72F 103P / YD 2160M 84F 90P  
CDCB GPTA S 10/04/2022 4RECS 85%R 98%ILE  
993M -0.01% 45F 0.02% 40P 473CM\$ 467NM\$ 419FM\$  
2.3PL 1.4LIV -2.7DPR -2.7CCR -1.3HCR 3.00SCS 377GM\$  
0.1MFV 0.8DAB 0.4KET 0.1MAS -1.5MET -0.4RPL 4.54HTI  
AJCA 10/04/2022 GPTAT 83%R 1.1 GJUI 7.0  
GJPI 81%R 96

BRED: 09/21/2022 DUE: 06/27/2023 TO  
JX RIVER VALLEY CHIEF {6}-ET  
USA 075341195 BBR 100 JH1F JNSF A2A2 777JE10034  
CDCB GPTA S 08/01/2022 2449DAUS 134HRDS 86%RIP  
99%R 1890M -0.05% 81F 98%ILE  
99%R -0.09% 49P 785CM\$ 788NM\$ 822FM\$ 711GM\$  
4.2PL -2.2LIV -2.6DPR -1.6CCR 1.5HCR 2.94SCS  
0.1MFV -0.1DAB -0.1KET -2.7MAS 0.0MET -0.3RPL -4.47HTI  
AJCA 08/01/2022 1172DAUS  
GPTAT 99%R 2.6 GJUI 15.3 GJPI 94%R 156

BRED WITH SEXED SEMEN

SIRE:  
BAR MB CRAZE CASTRO  
JE840003151584695 GT99K BBR 100 JH1F JNSF A2A2  
14JE1762  
CDCB GPTA S 08/01/2022 24DAUS 14HRDS 100%RIP  
86%R 897M -0.02% 39F 95%ILE  
86%R 0.00% 32P 624CM\$ 620NM\$ 594FM\$ 551GM\$  
4.8PL 3.3LIV -0.9DPR -0.6CCR -0.2HCR 2.93SCS  
0.1MFV 0.5DAB 0.0KET -0.3MAS -0.4MET -0.3RPL 2.42HTI  
AJCA 08/01/2022 5DAUS  
GPTAT 82%R 1.7 GJUI 12.4 GJPI 82%R 126

CHILLI ACTION COLTON-ET  
USA 066738335 GT50K BBR 100 JH1F JNSF A2A2 7JE1088  
CDCB GPTA S 08/01/2022 5064DAUS 1309HRDS 11%RIP  
99%R -1843M 0.31% -29F 4%ILE  
99%R 0.12% -45P -311CM\$ -312NM\$ -351FM\$ -293GM\$  
-0.9PL 0.7LIV 0.3DPR 0.1CCR 0.4HCR 3.27SCS  
0.0MFV 0.1DAB 0.0KET 0.2MAS 0.5MET 0.2RPL 1.10HTI  
AJCA 08/01/2022 2876DAUS  
GPTAT 99%R 1.7 GJUI 16.0 GJPI 99%R -71

DAM:  
H&S COLTON VIXEN  
USA 067398586 GT9K BBR 100 JH1F JNSF  
DHIA HERD # 31-60-0858 CONTROL # 586

KEVETTA CHROME VENEZUELA-ET 93%  
JE840003130648697 GT45K BBR 100 JH1F JNSF  
DHIA HERD # 31-60-0858 CONTROL # 1294  
1-11 305 2 14340 5.1 736 3.6 523 96DCR 1808C  
2-11 292 2 17500 5.3 935 3.8 657 96DCR 2273C  
3-11 305 2 19310 5.8 1124 4.1 786 98DCR 2722C  
4-11 299 2 19220 5.3 1011 3.8 734 97DCR 2540C  
305 2X ME AVG 4L 20538M 1077F 770P 2663C  
PPA 363M 149F 31P / YD -237M 112F 17P  
CDCB GPTA S 10/04/2022 4RECS 85%R 49%ILE  
-459M 0.26% 31F 0.07% -3P 115CM\$ 110NM\$ 61FM\$  
0.2PL -0.4LIV -0.1DPR 0.8CCR 1.3HCR 3.05SCS 113GM\$  
-0.1MFV -0.3DAB -0.6KET -0.4MAS -0.3MET 0.0RPL -3.91HTI  
AJCA 10/04/2022 GPTAT 84%R 2.1 GJUI 16.1  
GJPI 81%R 32  
SIRE: RIVER VALLEY CECE CHROME-ET GJPI 76 63%ILE

1-11 265 2 11450 5.4 616 3.5 396 95DCR 1368C  
305 2X ME AVG 1L 16602M 882F 578P 1997C

2-02 82%  
ST SR DF RA RW RL FA FU RH RUW UC UD TP TL RTR RTS  
44 10 38 22 26 20 38 37 37 26 40 35 45 29 49 42

PPA -2520M 17F -82P / YD -1439M 67F -55P  
CDCB GPTA S 10/04/2022 1RECS 80%R 24%ILE  
-1078M 0.30% 9F 0.08% -24P -45CM\$ -46NM\$ -80FM\$  
0.2PL -0.4LIV 0.6DPR 1.4CCR 1.8HCR 3.18SCS -28GM\$  
-0.1MFV 0.0DAB -0.1KET -0.4MAS 0.2MET 0.2RPL -1.63HTI  
AJCA 10/04/2022 GPTAT 80%R 2.4 GJUI 23.6  
GJPI 76%R -2

SISTER(S):  
KEVETTA ECLIPES VICTORIA-P-ET 87%  
3-06 305 2 11270 5.7 644 4.1 459 97DCR 1589C  
KEVETTA CELEBRITY VIVICA 87%  
2-08 285 2 17730 5.2 922 3.9 687 96DCR 2378C  
KEVETTA APPLEJACK VEGAS 94%  
6-08 305 2 26250 5.1 1346 4.1 1065 96DCR 3635C  
KEVETTA METALICA VIRTUE-ET 88%  
KEVETTA IRWIN VORTEX-ET 88%  
2-01 264 2 13970 5.2 720 3.9 551 93DCR 1907C  
KEVETTA INCENTIVE VELOUR-ET 90%  
KEVETTA INCENTIVE VELVET-ET 88%  
KEVETTA INCENTIVE SUNFLOWER-ET 91%  
KEVETTA INCENTIVE VENUS-ET 88%  
3-03 305 3 15560 5.9 916 4.2 647 97DCR 2241C  
KEVETTA CITATION A VINTAGE-ET 91%  
4-11 305 2 24700 5.1 1259 3.8 930 97DCR 3218C  
KEVETTA CITATION A VICTORY-ET 91%  
4-11 305 2 17540 5.6 986 3.9 685 98DCR 2371C  
KEVETTA CITATION A VELMA-ET 88%  
2-11 305 2 17320 5.7 980 4.0 687 89DCR 2378C  
KEVETTA CITATION A VERNA-ET 91%  
3-11 305 2 21110 5.8 1221 3.7 787 96DCR 2722C  
KEVETTA VICTORIOUS VILLANOVA-ET 92%  
3-06 304 2 18270 5.3 961 3.5 641 98DCR 2215C  
KEVETTA VICTORIOUS VINDY-ET 88%  
KEVETTA LEMONHEAD VICKIE-ET 90%  
3-02 305 2 18280 5.7 1041 4.0 734 97DCR 2541C  
KEVETTA LEMONHEAD VIRANDA-ET 93%  
KEVETTA CHROME VIOLA-ET 91%  
3-06 305 2 22690 5.2 1188 3.8 854 97DCR 2955C  
KEVETTA CHROME VIOLIN-ET 91%  
KEVETTA COLTON VALVITA-ET 90%  
2-02 289 2 12040 5.6 672 3.7 451 90DCR 1560C  
KEVETTA PRIMERO VIOLET-ET 88%  
KEVETTA NUANCE VANETTA-ET 88%

SISTER(S):  
JX H&S SILAS VIOLA {6} 87%  
2-10 305 2 16380 5.6 918 4.3 706 97DCR 2447C  
H&S CASINO VICTORY-ET 90%  
2-00 297 2 15380 5.8 897 4.1 638 96DCR 2210C  
H&S CASINO VENUS-ET 86%  
2-01 305 2 17670 4.7 836 3.7 660 96DCR 2253C  
H&S CASINO VIVID-ET 84%  
2-00 305 2 13360 5.1 687 3.7 496 97DCR 1715C

NEXT DAM:  
OAKFIELD TBONE VIVIANNE-ET 96%  
11-10 305 2 31720 5.3 1676 3.7 1179 98DCR 4078C  
3RD SR 2-YR-OLD, 2012 NY STATE FAIR  
2ND SR 3-YR-OLD, 2013 NY STATE FAIR JR SHOW  
5TH SR 3-YR-OLD, 2013 NY STATE FAIR  
SIRE: RICHIES JACE TBONE A364 GJPI -20 5%ILE

4TH DAM:  
ARETHUSA RESPONSE VISION-ET 88%

5TH DAM:  
HURONIA CENTURION VERONICA 20J 97%  
6-08 365 2 24442 5.6 1380 3.9 955 DHIR 3306C





## 65TH POT O'GOLD SALE



**DUTCH HOLLOW TOPEKA CHARLIZE, E-90%**  
Great-Grandam of Lot 125

### LOT 125 ELM-J TUCKER CHERISH 16564 JE840003243108451 GT9K

BORN 09/13/2021 P9 BBR 100  
FEMALE EFI 9.3% AMERICAN ID 16564/16564 JH1F JNSF

JASURDA, ED  
PHILLIPS, WI

BREEDER & OWNER

CDCB GPTA S 10/04/2022 ORECS 72%R 99%ILE  
510M 0.07% 41F 0.07% 33P 585CM\$ 574NM\$ 491FM\$  
4.3PL 1.0LIV 1.1DPR 1.5CCR 2.4HCR 2.99SCS 563GM\$  
0.1MFV 0.1DAB 0.3KET -1.3MAS 0.2MET 0.1RPL -0.31HTI  
AJCA 10/04/2022 GPTAT 75%R 1.4 GJUI 14.4  
GJPI 69%R 132  
ST SR DF RA RW RL FA FU  
0.3 -0.7 1.3 H1.3 -0.2 P0.2 S0.8 1.9  
RH RUW UC UD TP TL RTR RTS  
1.8 1.0 1.2 S1.5 C2.2 L0.1 C2.1 B1.0

JX FOREST GLEN GOT MAID DANIEL {6}-ET  
USA 067650254 GT99K BBR 100 JH1F JNSF A2A2  
14JE1683  
CDCB GPTA S 08/01/2022 135DAUS 21HRDS 84%RIP  
94%R 1511M -0.17% 34F 94%ILE  
95%R 0.00% 55P 587CM\$ 578NM\$ 527FM\$ 457GM\$  
4.3PL -0.3LIV -3.0DPR -2.4CCR -1.5HCR 2.83SCS  
-0.1MFV 0.0DAB 0.3KET -1.3MAS 0.5MET -0.1RPL -2.78HTI  
AJCA 08/01/2022 56DAUS  
GPTAT 90%R 0.8 GJUI -0.9 GJPI 89%R 106



**DUTCH HOLLOW VALENTINO CHERYL-ET**  
Fourth Dam of lot 125

SELLING OPEN

SIRE:  
ROWLEYS 1996 DANIEL TUCKER {6}-ET  
JE840003201928443 GT BBR 100 JH1F JNSF A2A2 507JE1816  
CDCB GPTA S 08/01/2022 0%RIP  
77%R 942M 0.02% 51F 97%ILE  
77%R 0.04% 43P 677CM\$ 668NM\$ 598FM\$ 598GM\$  
5.3PL 2.0LIV -0.2DPR 0.3CCR 1.4HCR 2.96SCS  
0.0MFV 0.3DAB 0.2KET -1.6MAS 0.3MET 0.0RPL -1.07HTI  
AJCA 08/01/2022 ODAUS  
GPTAT 79%R 1.2 GJUI 10.4 GJPI 73%R 141

DAM:  
DGM CHROME CAROLINA  
JE840003136926526 GT45K BBR 100 JH1F JNSF A2A2  
TATTOO M376/M376  
DHIA HERD # 35-51-0348 CONTROL # 1376

1-11 305 3 18520 5.1 947 3.7 693 101DCR 2397C  
305 2X ME AVG 1L 21580M 1107F 819P 2834C

2-03 84%  
ST SR DF RA RW RL FA FU RH RUW UC UD TP TL RTR RTS  
34 31 40 18 38 25 29 38 46 38 35 35 35 26 42 34

PPA 1470M 48F 45P / YD 1921M 94F 65P  
CDCB GPTA S 10/04/2022 1RECS 81%R 84%ILE  
528M -0.04% 16F -0.02% 14P 287CM\$ 289NM\$ 299FM\$  
2.7PL -1.3LIV 0.1DPR 0.5CCR 2.0HCR 3.03SCS 273GM\$  
0.0MFV -0.1DAB 0.4KET -1.3MAS -0.1MET 0.0RPL -2.26HTI  
AJCA 10/04/2022 GPTAT 82%R 2.3 GJUI 23.3  
GJPI 78%R 68

JX ROWLEYS 1485 WORLD CUP 1996 {5}-ET 87%  
USA 067931996 GT45K BBR 100 JH1F JNSF  
DHIA HERD # 65-06-0092 CONTROL # 1996  
1-11 305 2 17080 4.3 742 3.6 619 95DCR 2046C  
305 2X ME AVG 1L 22934M 972F 832P 2710C  
PPA 2416M 120F 86P / YD 2646M 131F 83P  
CDCB GPTA S 10/04/2022 2RECS 83%R 85%ILE  
458M 0.03% 29F 0.02% 22P 297CM\$ 293NM\$ 255FM\$  
1.8PL 1.6LIV -0.2DPR 0.1CCR 1.5HCR 3.03SCS 260GM\$  
0.1MFV 0.4DAB 0.2KET -1.1MAS -0.2MET 0.1RPL 1.14HTI  
AJCA 10/04/2022 GPTAT 82%R 0.8 GJUI 10.7  
GJPI 78%R 71

RIVER VALLEY CECE CHROME-ET  
JE840003012423929 GT BBR 100 JH1F JNSC A2A2 7JE5004  
CDCB GPTA S 08/01/2022 17006DAUS 1608HRDS 29%RIP  
99%R 508M 0.03% 31F 63%ILE  
99%R -0.02% 15P 321CM\$ 319NM\$ 315FM\$ 298GM\$  
2.5PL -1.8LIV -0.3DPR 0.2CCR 0.8HCR 2.86SCS  
-0.1MFV -0.1DAB 0.1KET -0.3MAS -0.1MET 0.0RPL -1.89HTI  
AJCA 08/01/2022 7730DAUS  
GPTAT 99%R 2.0 GJUI 15.4 GJPI 99%R 76

JX DUTCH HOLLOW BALTAZAR CHALLIE {6}-ET 92%  
JE840003144080110 GT45K BBR 100 JH1F JNSF  
DHIA HERD # 21-52-4539 CONTROL # 6901  
2-00 305 2 16760 4.9 821 3.6 595 91DCR 2057C  
3-03 305 2 18520 4.9 910 3.9 721 95DCR 2458C  
305 2X ME AVG 2L 20473M 990F 761P 2603C  
PPA -1066M -27F 1P / YD 161M 9F 27P  
CDCB GPTA S 10/04/2022 3RECS 82%R 90%ILE  
559M -0.03% 21F 0.01% 22P 341CM\$ 339NM\$ 315FM\$  
2.5PL -0.9LIV -1.7DPR -1.3CCR 2.1HCR 3.03SCS 282GM\$  
0.1MFV -0.1DAB 0.3KET -0.6MAS 0.0MET -0.1RPL -0.19HTI  
AJCA 10/04/2022 GPTAT 81%R 1.3 GJUI 9.6  
GJPI 79%R 64  
SIRE: JX AHLEM HARRIS BALTAZAR {5}-ET GJPI 79 87%ILE

SISTER(S):  
JX DUTCH HOLLOW HARRIS CHARLENE {5}-ET 83%  
4-01 305 3 27420 5.6 1525 3.6 992 104DCR 3430C  
JX DUTCH HOLLOW BALTAZAR CHALA {6}-ET 90%  
3-07 305 3 22790 4.8 1092 3.8 856 104DCR 2935C  
DUTCH HOLLOW COMANCHE CHARM-ET 84%  
2-10 305 3 21060 5.8 1223 3.8 810 104DCR 2803C  
DUTCH HOLLOW VICEROY CHARLEEN 79%  
1-08 305 3 19530 5.1 988 3.5 684 104DCR 2364C

NEXT DAM:  
DUTCH HOLLOW TOPEKA CHARLIZE 90%  
6-09 305 3 27920 5.2 1465 3.7 1038 103DCR 3591C  
SIRE: HEARTLAND MERCHANT TOPEKA-ET GJPI -26 8%ILE

4TH DAM:  
DUTCH HOLLOW VALENTINO CHERYL-ET 90%  
2-08 305 3 24660 4.3 1066 3.3 803 102DCR 2772C

Presented by

**LAND LAKES**



# 65TH POT O'GOLD SALE

## LOT 126 LAWTONS CANDYMAN STORMY JE840003227973157 GT

BORN 09/02/2021 TATTOO /M68 P2 BBR 100  
FEMALE EFI 8.5% JH1F JNSF A2A2

LAWTON, MERLE  
NEWARK VALLEY, NY  
607-341-1172

BREEDER & OWNER

CDCB GPTA S 10/04/2022 ORECS 75%R 59%ILE  
763M -0.18% -2F -0.08% 11P 152CM\$ 156NM\$ 207FM\$  
2.5PL -1.6LIV -0.1DPR -0.5CCR -0.1HCR 2.86SCS 118GM\$  
-0.2MFV -0.2DAB 0.0KET -0.5MAS -0.2MET -0.3RPL -4.04HTI  
AJCA 10/04/2022 GPTAT 78%R 1.0 GJUI 12.4

GJPI 72%R 31  
ST SR DF RA RW RL FA FU  
0.6 -0.2 0.7 H0.2 -0.2 S0.0 S0.2 1.2  
RH RUW UC UD TP TL RTR RTS  
1.2 0.8 0.5 S1.4 C2.2 S1.2 C2.1 B1.0

SELLING OPEN

### SIRE:

SOUTH MOUNTAIN CANDYMAN-ET  
JE840003141003008 GT99K BBR 100 JH1F JNSC A2A2 250JE1793  
CDCB GPTA S 08/01/2022 0%RIP  
78%R 399M -0.09% -1F 27%ILE  
78%R -0.01% 12P 166CM\$ 164NM\$ 159FM\$ 108GM\$  
2.2PL -1.0LIV -1.2DPR -1.4CCR -0.5HCR 2.86SCS  
0.0MFV 0.1DAB 0.1KET -0.3MAS 0.1MET -0.2RPL -0.03HTI  
AJCA 08/01/2022 ODAUS  
GPTAT 80%R 1.7 GJUI 18.5 GJPI 75%R 38

### DAM:

LAWTONS DH PRESCOTT SPYDER  
JE840003014151233  
TATTOO /M948  
DHIA HERD # 21-48-0116 CONTROL # 948

2-00 305 2 20420 4.3 882 3.2 659 101DCR 2275C  
3-03 305 2 26210 4.3 1129 3.3 869 102DCR 3001C  
4-04 305 2 31440 4.1 1281 3.3 1051 102DCR 3503C  
5-05 305 2 27310 4.3 1185 3.5 948 102DCR 3208C  
6-06 305 2 26720 4.3 1155 3.4 909 102DCR 3105C  
7-06 305 2 26940 4.4 1189 3.4 909 102DCR 3140C  
305 2X ME AVG 6L 28836M 1234F 960P 3287C

2-02 87% 3-04 88% 3-11 90%  
ST SR DF RA RW RL FA FU RH RUW UC UD TP TL RTR RTS  
40 37 40 26 40 23 25 42 40 39 25 27 35 24 42 42

PPA 3067M 33F 55P / YD 1515M 12F 26P  
CDCB PTA 08/01/2022 5RECS 53%R 31%ILE  
565M -0.11% 4F -0.05% 9P 7CM\$ 8NM\$ 40FM\$  
-0.4PL -3.8LIV -0.1DPR -0.9CCR -1.5HCR 2.84SCS 14GM\$  
-0.2MFV -0.5DAB 0.0KET -0.6MAS -0.6MET -0.3RPL -5.71HTI  
AJCA 08/01/2022 PTAT 47%R 0.4 JUI 0.6  
JPI 47%R 2

RIVER VALLEY CECE CHROME-ET  
JE840003012423929 GT BBR 100 JH1F JNSC A2A2 7JE5004  
CDCB GPTA S 08/01/2022 17006DAUS 1608HRDS 29%RIP  
99%R 508M 0.03% 31F 63%ILE  
99%R -0.02% 15P 321CM\$ 319NM\$ 315FM\$ 298GM\$  
2.5PL -1.8LIV -0.3DPR 0.2CCR 0.8HCR 2.86SCS  
-0.1MFV -0.1DAB 0.1KET -0.3MAS -0.1MET 0.0RPL -1.89HTI  
AJCA 08/01/2022 7730DAUS  
GPTAT 99%R 2.0 GJUI 15.4 GJPI 99%R 76

ELLIOTTTS TORPEDO CYCLONE-ET 90%  
JE840003134122919 GT29K BBR 100 JH1F JNSF A2A2  
DHIA HERD # 92-23-0370 CONTROL # 405  
4-05 305 2 22980 4.0 923 3.6 828 96DCR 2626C  
305 2X ME AVG 2L 18440M 764F 652P 2126C  
PPA 862M 33F 33P / YD 137M -5F 10P  
CDCB GPTA S 10/04/2022 3RECS 82%R 58%ILE  
136M -0.05% -5F 0.00% 4P 152CM\$ 152NM\$ 151FM\$  
3.2PL 0.4LIV -1.7DPR -2.0CCR -0.2HCR 2.97SCS 58GM\$  
0.1MFV 0.3DAB 0.0KET 0.2MAS 0.4MET -0.1RPL 2.79HTI  
AJCA 10/04/2022 GPTAT 81%R 0.9 GJUI 12.6  
GJPI 79%R 20

DUTCH HOLLOW PRESCOTT {6}-ET  
USA 067184369 GT80K BBR 100 JH1F JNSF A2A2 7JE1173  
CDCB GPTA S 08/01/2022 2089DAUS 326HRDS 4%RIP  
99%R 901M -0.05% 33F 13%ILE  
99%R -0.02% 29P 65CM\$ 64NM\$ 53FM\$ 80GM\$  
-2.4PL -6.2LIV -1.1DPR -1.9CCR -2.5HCR 2.96SCS  
-0.3MFV -0.9DAB 0.4KET -2.9MAS -1.1MET -0.7RPL -12.4HTI  
AJCA 08/01/2022 709DAUS  
GPTAT 99%R -0.2 GJUI -3.5 GJPI 99%R 11

LAWTONS SOPRANO SKEETER  
USA 118028862  
TATTOO /M901  
DHIA HERD # 21-08-1623 CONTROL # 901  
PPA -936M -43F -38P / YD -846M -43F -35P  
CDCB PTA 08/01/2022 4RECS 52%R 16%ILE  
-401M -0.01% -22F -0.01% -17P -147CM\$ -147NM\$ -128FM\$  
-0.1PL -1.8LIV 0.5DPR -0.3CCR -0.5HCR 2.86SCS -134GM\$  
-0.1MFV -0.1DAB -0.3KET 1.7MAS 0.0MET 0.1RPL 1.20HTI  
AJCA 08/01/2022 PTAT 34%R 0.3 JUI 1.7  
JPI 44%R -31  
SIRE: BELLWOOD CELEBRITY SOPRANO-ET GJPI -29 5%ILE

NEXT DAM:  
LAWTONS DEACON SECRET-P  
SIRE: FAIRWAY TOPKICK DEACON-P GJPI -74 4%ILE

4TH DAM:  
LAWTONS REBEL SUSAN 81%  
4-00 305 2 14230 4.9 699 3.9 562 97DCR 1900C

5TH DAM:  
LAWTONS PARAGON SLEET 88%  
5-03 305 2 20400 5.3 1089 3.9 788 102DCR 2727C

6TH DAM:  
LAWTONS LESTER SLUSH 90%  
4-02 305 2 21420 4.9 1060 3.7 800 100DCR 2767C

Presented by





# 65TH POT O'GOLD SALE



**WOODSTOCK JACE LESLIE 3-ET, E-92%**  
Great-Grandam of Lot 127

## LOT 127 JX CLEMSON HOLEINONE 632 145 {6} USA 174576798

BORN 09/25/2021 TATTOO CU/145 P2  
FEMALE EFI 8.8% AZA2

CLEMSON UNIVERSITY/DAIRY FARM BREEDER & OWNER  
CLEMSON, SC  
864-656-3189

PA 498M 16F 21P  
196CM\$ 192NM\$ 166FM\$  
1.7PL -1.1DPR -1.2CCR -0.7HCR 2.99SCS  
PA TYPE 1.1 JPI 31%R 38  
ST SR DF RA RW RL FA FU  
1.2 0.3 0.9 HO.1 0.6 PO.1 SO.7 0.9  
RH RUW UC UD TP TL RTR RTS  
1.3 0.7 0.5 SO.9 CO.4 LO.4

HILMAR VICEROY MIAMI  
USA 172552682 GT99K BBR 100 JH1F JNSF A2A2 7JE1657  
CDCB GPTA S 08/01/2022 672DAUS 73HRDS 78%RIP  
98%R 872M -0.16% 7F 56%ILE  
98%R 0.02% 37P 299CM\$ 292NM\$ 240FM\$ 218GM\$  
2.9PL 1.8LIV -1.0DPR -0.1CCR 1.0HCR 2.96SCS  
0.1MFV 0.0DAB 0.3KET -1.3MAS -0.1MET 0.0RPL -0.93HTI  
AJCA 08/01/2022 206DAUS  
GPTAT 95%R 1.2 GJUI 5.5 GJPI 93%R 66



**WOODSTOCK BERRETTA LESLIE**  
Fourth Dam of lot 127

SELLING OPEN

SIRE:  
VICTORY S-S-I MIAMI HOLEINONE-ET  
JE840003151455737 GT BBR 100 JH1F JNSF A2A2 507JE1820  
CDCB GPTA S 08/01/2022 0%RIP  
78%R 696M 0.03% 41F 90%ILE  
78%R 0.06% 39P 519CM\$ 509NM\$ 424FM\$ 431GM\$  
3.5PL 3.0LIV -1.4DPR -0.6CCR 0.6HCR 2.99SCS  
0.1MFV 0.4DAB 0.0KET -0.5MAS -0.5MET -0.2RPL 1.65HTI  
AJCA 08/01/2022 ODAUS  
GPTAT 80%R 1.5 GJUI 8.3 GJPI 75%R 110

RVVV MACKENZIE 44800 86%  
USA 067444800 GT13K BBR 100 JH1F JNSF  
DHIA HERD # 46-29-0249 CONTROL # 44800  
PPA -230M 109F 49P / YD 483M 125F 66P  
CDCB GPTA S 10/04/2022 3RECS 86%R 97%ILE  
124M 0.25% 59F 0.11% 28P 449CM\$ 439NM\$ 330FM\$  
0.8PL 1.8LIV -1.8DPR -2.3CCR -0.2HCR 3.16SCS 405GM\$  
0.2MFV 0.6DAB 0.1KET -0.3MAS -0.6MET -0.3RPL 3.94HTI  
AJCA 10/04/2022 GPTAT 82%R 1.2 GJUI 5.9  
GJPI 81%R 92

DAM:  
JX CLEMSON COWBOY 632 {5}  
USA 119886812  
TATTOO CU/632  
DHIA HERD # 56-39-0020 CONTROL # 632  
1-11 266 3 14950 4.3 644 3.5 527 103DCR 1760C  
2-10 298 3 18310 4.6 850 3.6 657 104DCR 2270C  
3-10 305 3 17180 5.1 875 3.7 631 104DCR 2182C  
4-10 286 3 17530 3.8 671 3.5 615 55DCR 1927C  
305 2X ME AVG 4L 19272M 856F 689P 2300C

JX MORTIMERS GOLDA COWBOY {4}-ET  
USA 067108952 GT80K BBR 100 JH1F JNSF A1A2 7JE1426  
CDCB GPTA S 08/01/2022 255DAUS 85HRDS 4%RIP  
97%R 206M -0.14% -20F 4%ILE  
97%R -0.05% -4P -263CM\$ -255NM\$ -204FM\$ -324GM\$  
-0.3PL -0.7LIV -1.2DPR -2.1CCR -1.0HCR 3.11SCS  
0.0MFV 0.0DAB 0.1KET -1.8MAS 0.2MET 0.3RPL -2.76HTI  
AJCA 08/01/2022 110DAUS  
GPTAT 93%R 0.8 GJUI 11.7 GJPI 93%R -55

2-01 84% 3-03 85%  
ST SR DF RA RW RL FA FU RH RUW UC UD TP TL RTR RTS  
37 32 34 28 36 18 38 29 36 38 35 33 31 17 27 28  
PPA 491M -32F -5P / YD 1369M -5F 20P  
CDCB PTA 08/01/2022 1RECS 52%R 17%ILE  
300M -0.11% -9F -0.04% 2P -128CM\$ -125NM\$ -92FM\$  
-0.2PL -2.9LIV -0.8DPR -1.8CCR -2.0HCR 2.99SCS -161GM\$  
-0.3MFV -0.3DAB -0.1KET -1.2MAS 0.1MET 0.2RPL -6.42HTI  
AJCA 08/01/2022 PTAT 48%R 0.6 JUI 5.0  
JPI 47%R -34

LRF LUCKY PLUS OF CLEMSON {6}-ET 91%  
USA 118614913 GT80K BBR 100 JH1F JNSF  
TATTOO CU/230  
DHIA HERD # 56-39-0020 CONTROL # 230  
1-11 257 2 12430 4.3 537 3.3 409 103DCR 1412C  
2-10 305 2 19020 4.9 941 3.7 701 104DCR 2424C  
3-10 291 2 21120 4.9 1041 3.8 794 104DCR 2747C  
4-09 305 3 22680 5.2 1170 3.8 861 104DCR 2979C  
305 2X ME AVG 5L 21065M 1000F 754P 2606C  
PPA 1042M 56F 33P / YD 680M 23F 21P  
CDCB GPTA S 10/04/2022 5RECS 84%R 40%ILE  
65M 0.06% 16F 0.02% 6P 71CM\$ 66NM\$ 43FM\$  
0.0PL -5.1LIV -0.3DPR -1.6CCR -3.1HCR 2.87SCS 65GM\$  
-0.5MFV -0.5DAB -0.3KET -0.5MAS -0.1MET 0.0RPL -8.55HTI  
AJCA 10/04/2022 GPTAT 84%R 0.4 GJUI 2.5  
GJPI 80%R 4

SISTER(S):  
JX CLEMSON AVON 230 520 {3} 90%  
4-03 305 3 24000 5.0 1209 3.9 940 103DCR 3240C  
CLEMSON DISCO 230 826 85%

SIRE: SWEETIE PLUS IATOLAS BOLD {5} GJPI 3 11%ILE  
SISTER(S):  
SW BOLD LISA {6}-ET 87%  
2-03 305 2 18180 4.5 813 3.6 655 101DCR 2209C  
SW SEBASTIAN LINDA 86%  
4-00 305 2 20000 4.1 813 3.5 709 97DCR 2284C

4TH DAM:  
WOODSTOCK BERRETTA LESLIE 90%  
7-04 305 2 23180 4.1 955 3.4 786 99DCR 2615C

NEXT DAM:  
WOODSTOCK JACE LESLIE 3-ET 92%  
8-01 305 2 25850 4.2 1083 3.7 957 104DCR 3062C  
2ND PLACE, 2010 POT O'GOLD PRODUCTION CONTEST  
1ST DRY COW, 2009 NC STATE FAIR JR SHOW  
SIRE: WINDY WILLOW MONTANA JACE {6} GJPI -18 7%ILE

5TH DAM:  
GAYPEGS DUNCAN MERINGUE 91%  
4-01 305 2 22060 4.5 996 3.4 752 DHIR 2443C

Presented by





## INDEX TO CONSIGNORS

Consignor, City, State	LE	RE	Lot
Ahlem Farms Partnership, Hilmar, CA .....	63335 .....	A3335 .....	104
Ahlem, Grant, Hilmar, CA .....	49578 .....	49578 .....	106
Albright Jerseys LLC, Willard, OH .....	5234 .....	5234 .....	110
Avila, Richard & Jennifer M., Dalhart, TX .....	34090 .....	34090 .....	121
Bohnert Jerseys, East Moline, IL .....	4671 .....	4671 .....	123
C & S Livestock, Hilmar, CA .....	31391 .....	H1391 .....	108
Chittenden, Paul, Schodack Landing, NY .....	8900 .....	8900 .....	109
Clemson University/ Dairy Farm, Clemson, SC .....	CU .....	145 .....	127
Clover Farms, Olney, IL .....	10072 .....	10072 .....	114
Crown Hill Jerseys, Sterling, OH .....	679 .....	679 .....	117
Evans, Clara Lynn, Chester, SC .....	A767 .....	A767 .....	120
Evans, Tucker, Chester, SC .....	A780 .....	A780 .....	115
Four J Jerseys, Tipton, CA .....	26171 .....	26171 .....	111
H&S Partners, Reynoldsburg, OH .....	753 .....	753 .....	124
Jasurda, Ed, Phillips, WI .....	16415 .....	16415 .....	125
Jerseyland Sires, Turlock, CA .....	61035 .....	61035 .....	103
Jerseyland Sires, Turlock, CA .....	60832 .....	60832 .....	101
Jer-Z-Boyz, Pixley, CA .....	.....	B1019 .....	107
Larson, Sophia, Reedsburg, WI .....	.....	A2949 .....	105
Lawton, Timothy, Newark Valley, NY .....	17874 .....	17874 .....	113
Misty Meadow Dairy, Tillamook, OR .....	56 .....	56 .....	119
Ohio State University, Columbus, OH .....	60413 .....	60413 .....	112
Red Top Jerseys, Hilmar, CA .....	14633 .....	14633 .....	118
Sand Creek Dairy LLC, Hastings, MI .....	19026 .....	19026 .....	102
Stass Farm INC, Marysville, CA .....	3005 .....	3005 .....	122
Steve Rowley & Redland Genetics, Foxworth, MS .....	62654 .....	62654 .....	116
Vlctory Farms LLC, Revillo, SD .....	S5402 .....	.....	115

Presented by

The All American Executive Committee and Aaron Horst, General Chair, extend their appreciation and gratitude to these individuals and companies for generous financial support of

**THE 70<sup>th</sup> ALL AMERICAN JERSEY SHOW & SALE**  
November 4, 5, 6, and 7, 2022 • Louisville, Kentucky

**Founders**

2021 All American Sale Consignors  
National Heifer Sale Consignors  
Nominating Owners, National Jersey Jug Futurity Consignors, 2019 Pot O'Gold Sale

**Underwriters**

American Jersey Cattle Association  
North American International Livestock Exposition

**Primary Sponsor**

Land O'Lakes Animal Milk Solutions  
*Presenting the 65<sup>th</sup> Pot O'Gold Sale*

**Chairman's Circle**

D&D Jerseys  
Elmhurst Jerseys  
Jerseyland Sires Inc.  
The Jordan Group  
Katharine Knowlton  
Maurice E. Core Jersey Youth Fund  
Charlene Nardone National Jersey Queen Fund  
Post Printing Company  
Semex  
Tillamook County Creamery

**Sustainers**

Bachelor Farms  
Bos Dairy LLC  
Dutch Hollow Farm LLC  
Forest Glen Jerseys  
Hilmar Cheese Company  
Kilgus Farmstead  
Maple Hill Farm  
Ohio Jersey and Junior Jersey Breeders Association  
Piedmont Jerseys LLC  
Rector Jersey Farm  
Select Sires Inc.

The Jersey Barnyard  
Trans Ova Genetics  
Wisconsin Jersey and Junior Jersey Breeders Association  
Young's Jersey Dairy Inc.

**Patrons**

Anonymous  
Ahlem Farms Partnership  
Albright Jerseys LLC  
Boer Jersey Dairy  
Bohnerts' Jerseys  
Bok Jersey Farm  
Boreman and Billman Families  
Bostelman Livestock Transportation  
Brentwood Farms  
Cabot Cooperative Creamery  
Caff-E-Hill Farms  
Cowbell Acres  
Dreamroad Jerseys  
Endres Jazzy Jerseys  
Kelly Epperly  
Phil and Marty Gordon and Family  
Genex Cooperative  
Graber Jerseys Inc.  
Hawk Pond Jerseys  
Holmes County Cheese Company  
Indiana Jersey Cattle Club  
Lea Jordan, Cybil Fisher Photography  
Keightley-Core Jerseys  
Kirchdoerfer Jersey Farm  
Kutz Dairy  
Lady-Lane Farm and Patrick Gourley  
Legendairy Farms LLC  
Dr. Joseph A. and Beverly Lineweaver  
Lyon Jerseys  
MB Lucky Lady Farms, Frank & Diane Borba  
Ma Brown Jerseys  
Mapleline Farm, John Kokoski Family  
Marcoot Jersey Creamery  
Martin Dairy LLC  
Mayfield Farm & Nursery  
Mihm Bros. Inc.  
Milk-n-More Farms  
New England Jersey Breeders Association  
North Carolina Jersey Breeders Association

Oakhaven Jerseys, Jerry and John Lemmermen  
Owens Farms Inc.  
Pennsylvania Jersey Cattle Association  
Pleasant Ridge Jerseys, Ron Mosser Family  
Preston Point Farm  
Ratliff Jerseys, Ron and Christy Ratliff  
Silver Springs Farm, Luchsinger Family  
Spring Valley and Heath Jerseys  
Delaine Smith  
Sorenson Hillview Jersey Farm Inc.  
Sunbow Jerseys, Charles Steer Family  
Joey and Kaila Tauchen and Family  
Tennessee Jersey and Junior Jersey Cattle Clubs  
The Franchise Kind  
Vermont Jersey Breeders Association  
Waverly Farm  
Larry and Cari Wolfe  
World Wide Sires, Ltd.  
Yosemite Jersey Dairy  
Carl Bourne Memorial Fund

**Friends of the All American**

American Dairy Association Mideast  
Avonlea Genetics  
Bonnie Jo Ayars  
Barlass Jerseys, LLC  
C.L. Collins III  
Cowsmopolitan  
Dairy Agenda Today  
Josh and Jenny Gordon and Family  
Greenland Jersey Farms  
Donna Hawvermale and Cindy Howman  
Highland Farms Inc.  
Huffard Dairy Farms  
James Huffard  
Jer-Nan Associates  
Henry P. Knolle Family  
Bert and Mary Smith Leas Memorials  
Meadowridge Jerseys  
Mill Valley Farms  
Mike and Merna Fremstad  
Oak Breeze Farm, Gay Ervin, Jay and Amy Massey, Theresa Ervin  
PBS Animal Health  
Rider Jersey Farm  
Paul and Sandy Schirm  
Sun Valley Jersey Farm  
Sunny Day Farm & Her-Man Jerseys  
Sycamore Hill Farm and Garden, The Hanford Family  
Wickstrom Jersey Farms Inc.  
Will-Do Jerseys & Will Do Jersey Farm  
Williams Jersey Farm

**THE ROLL OF SPONSORS**



**2021 HIGH SELLER**

Bohnerts Jaywalk Britny sold for \$6,500 to Diego Da Rocha, CA. She was consigned by Bohnert Jerseys, IL.



**2021 SECOND HIGH SELLER**

JX Primus Triumph Ceylon 22809 {6}-ET sold for \$6,000 to Jack Swanson, CA. She was consigned by Jerseyland Sires, CA.