

The 67th
Pot O'Gold Sale

Saturday, November 9, 2024

LOUISVILLE, KENTUCKY | WEST HALL EXHIBIT AREA | 1:00 PM





JUNIOR ACTIVITY DAY

at **The All American**

SATURDAY, NOVEMBER 9

Youth Awards Ceremony – 9:00 a.m.

Presented by Merck/AllFlex

Yogurt donated by Danone

*All-Jersey Milk provided by Duchess Dairy
and Riverbend Creamery*

**Give Your Best 60-seconds
Public Speaking Contest – 11:15 a.m.**

*Results of the Youth Scavenger Hunt
following the public speaking contest*

Pizza – 12:45 p.m.

Provided by The Dairy Alliance

Pot O'Gold Sale – 1:00 p.m.

ALL IN THE WEST HALL SALE ARENA



MERCK
Animal Health



JOIN US AND GET INVOLVED
it is a day all about **YOUTH!**



2024 Pot O'Gold Production Contest Winner

Ella Herrera, Hilmar, CA, captured first place in the Pot O'Gold contest with JX Sun Valley Got Maid Lucinda {6}. She was purchased in the 2021 Pot O'Gold Sale for \$4,500. She was bred and consigned by Smokey and Joanne Seals, Sun Valley Farm, Cloverdale, OR.

ALL AMERICAN SALE COMMITTEE

Herby Lutz, Chair

Cornell Kasbergen, Associate Chair

Joel Albright, Scott Bohnert, Samuel Bok, Tyler Boyd, Jason Cast, Bryant Chapman, Alan Chittenden, Nathan Cline, Jerry Emerich, Kara Hale, Garry Hansen, Ethan Haywood, J Hodge, Aaron Horst, James S. Huffard III, Trey Huffard, Michael Hurst, Ryan Junio, Natalie Kessenich, Paul Kilgus, John Kokoski, Travis Lehnertz, Jacob Leum, Andrew Mason, John Maxwell, Jennifer McReynolds, Tim Natzke, Jason Nuhfer, Craig Rhein, Blake Schulte, Tom Seals, Ethan Steiner, Bradley Taylor, Joe Vanderfeltz and Brent Wickstrom.

SCHEDULE OF EVENTS

Friday, November 8

- 7:30 a.m. The 72nd All American Junior Jersey Show (starting with showmanship, followed by heifer show and cows)
- 6:00 p.m. Selection of the Supreme Champion heifer and cow of the North American Junior Dairy shows

Saturday, November 9

- 9:00 a.m. Youth Awards Ceremony, West Hall Sale Arena
Presented by Allflex/Merck Animal Health
- 11:30 p.m. Give Us Your Best 60 Seconds Public Speaking Contest, West Hall Sale Arena
- 12:45 p.m. Pizza provided for Jersey youth by The Dairy Alliance
- 1:00 p.m. 67th Pot O'Gold Sale, West Hall Sale Arena
- 3:30 p.m. The All American Jersey Sale, West Hall B (pre-sale social at 3:00 p.m.)

Sunday, November 10

- 7:30 a.m. The 72nd All American Jersey Heifer Show, Freedom Hall
- 2:00 p.m. 71st National Jersey Jug Futurity, Freedom Hall, crowning of the National Jersey Queen

Monday, November 11

- 7:30 a.m. The 72nd All American Jersey Cow Show, Freedom Hall
- 2:00 p.m. Selection of Supreme Champions of the NAILE dairy show

NOTICE: The pedigrees in this catalog are prepared by sale management using the most recent pedigree information available. Breeding and production information is provided to us by the consignors. Although information is verified to the best of sale management's knowledge, management cannot guarantee against errors or omissions. All announcements from the box on sale day take precedence over printed materials.

Saturday, November 9, 2024 1:00 P.M. (EST)
West Hall B, Kentucky Exposition Center, Louisville, KY

SALES FORCE AND STAFF

Auctioneer, Pot O'Gold Sale

Lynn Lee, Smyrna, Tenn, 615/390-6312

Jersey Marketing Service

Greg Lavan, Manager 614/216-8838
 Kristin Paul, Director of Field Service 209/402-5679
 Jason Robinson, Area Representative 614/216-5862
 Ron Mosser, Senior Appraiser 614/264-0142
 Seth Israelsen, Area Representative 614/216-9727
 Willow Voegtlen, Area Representative 614/266-2419
 Sara Barlass, USJersey staff 614/256-6502
 Benny Rector, Area Representative 614/313-5818
 Randle Lowe, Sale Staff 614/266-6916
 Neal Smith, AJCA-NAJ Executive Secretary 209/988-0601

In the event you are unable to attend, members of the sale force are available to represent you and will do so gladly and in complete confidence.

Clerking

Vickie White, AJCA-NAJ Treasurer Office: 614/322-4452

SHOW ENTRIES AND RELEASE AFTER SALE

Purchasers of animals in the Pot O'Gold Sale or The All American Sale that are not already entered in the Open Show may enter them *ONLY* on Saturday evening after the sales. The new owner pays the entry fee. Sale animals not being shown will be released immediately following the sale.

HEALTH TESTS

All eligible animals will be tested for Brucellosis, Tuberculosis, Bovine Leukosis and BVD-PI. Any other health tests will be posted. Interstate health charts will be available.



The sale will be broadcast live on CowBuyer.com. Bid from anywhere online with this service. Pre-register and log on at sale time and see the sale and bid live.

EVENT HEADQUARTERS

Hilton Garden Inn Louisville Airport
 Adjacent to the fairgrounds at Gate 4 Phone: 502/637-2424
Comfort Suites Airport Sale crew at the Comfort Suites
Phone: 502/964-0740 Fax: 502/964-0730



JMS
Jersey Marketing Service

6486 E. Main Street, Reynoldsburg, OH 43068
 614.861.3636 (office) 614.322.4496 fax
 JMS@USJersey.com | http://JMS.USJersey.com



TERMS AND CONDITIONS FOR CONSIGNMENT SALES

Adopted December 31, 2005 by the American Jersey Cattle Association

TERMS: The terms of the sale are cash, check, or wire transfer for the full purchase price in U.S. funds on sale day. Parties unknown to the seller or sale management must furnish a statement or letter from his/her bank or a certified check. The seller, sponsor, or sale manager reserves the right to require payment by wire transfer, certified check, or in cash. If other arrangements for payment are made with the seller, a written agreement acknowledging such terms and signed by both parties must be filed with the sale clerk prior to release. All payments must be made to the sale clerk. No release will be given prior to a satisfactory settlement, whereupon a signed order from the clerk must be presented to the loading supervisor. Seller retains title until payment has been honored unless other arrangements are made. Buyers are entitled to warranties as listed below only after full compliance with these terms.

SALE POSITIVE: The highest bidder shall be the buyer. Every animal is pledged to absolute sale unless withdrawn for cause as determined by the sale manager. In case of dispute the animal shall again be put up for advance bids, and if there be no advance bid, the animal shall be sold to the person from whom the auctioneer accepted the last bid. If two or more claim the bid, the auctioneer shall indicate the party whose bid was recognized. Other claimants will be given an opportunity to increase the bid. Bidding directly or indirectly on an animal in which the bidder or any person for whom the bid is made has an ownership interest is prohibited unless the intention to bid is disclosed specific to each animal in the catalog or announced from the auction stand.

CERTIFICATES OF REGISTRATION: Certificates of registration or identification (whichever applies) showing transfer to the buyer on the records of the American Jersey Cattle Association will be furnished by the seller for each animal at no cost within a reasonable period of time. An animal may not be transferred back to the seller for a period of one year except at the discretion of the American Jersey Cattle Association. Registration certificates show registration on the records of the American Jersey Cattle Association, but are not documents of title.

CATALOG INFORMATION: The material in the sale catalog has been carefully edited. Any errors, omissions, or information noted after printing of the catalog will be announced from the auction stand. Such announcements will take precedence over printed matter in the catalog. In any event, neither the sponsor nor the sale manager shall be responsible for errors or omissions.

RISK: All animals are at the buyer's risk as soon as struck off, but will be cared for at no cost for 24 hours. Buyers must make arrangements for care of their purchases beyond the 24 hour period. Animals are solely at the seller's risk prior to being struck off, including that time while under the care and supervision of the sponsor or sale manager.

WARRANTIES:

- (a) **Title.** The seller warrants clear title to the animal and other items sold and the right to sell the same.
- (b) **Breeding.** The seller guarantees his/her animals to be breeders, but not beyond the purchase price, with the following understanding:

Males: Should any bull within four months after the sale date or within four months after reaching the age of fourteen months, whichever is later, fail to prove a breeder after being used on a registered Jersey female known to be a breeder, the matter shall be reported in writing to the seller who shall have four months from the date the bull is returned to him/her to prove him to be a breeder, before refunding the full purchase amount or making other satisfactory settlement with the buyer.

Females: Any female that has freshened normally within ninety days prior to the date of sale is, by that fact, considered to be a breeder. Should any other female when fresh over ninety days fail to become pregnant within four months of the sale date, or if she is less than sixteen months old when sold fail to become pregnant by the time she reaches the age of twenty months, after having been bred to a registered Jersey bull known to be a breeder and after having been treated by a licensed veterinarian, the matter shall be reported in writing to the seller within 90 days of the applicable limit, and the seller shall then have the privilege for four months after receiving the animal to prove her a breeder before refunding the full purchase price or making other settlement satisfactory to the buyer. Females bred when sold and pronounced in calf are presumed to be pregnant, but pregnancy is not guaranteed unless so announced. The seller makes no warranty that pregnant females will deliver calves or that they will carry them full term. Superovulation or flushing of a female after the sale negates any breeding warranty. Unless notice has been given to the sale manager prior to sale date and is noted in the catalog or announced from the auction stand that a female has been superovulated or flushed prior to sale date, the seller warrants that such is not the case. For animals that have been superovulated or flushed, a complete record of all embryo transfer offspring, pregnancies, and frozen embryos by service sire are to be given to the sale manager.
- (c) **Embryos.** Only Grade 1 embryos collected and processed by an embryo transfer business (ETB) certified by the American Embryo Transfer Association (AETA) will be sold. Sale manager will have a copy of the Certificate of Embryo Recovery and Certificate of Freezing (AETA Forms A and C) before and during any sale.
- (d) **Choice of Pregnancy.** Should an animal chosen from a specified flush fail to meet the breeding warranties, or should an animal of the sex specified by the buyer not result from a specified flush, the buyer and seller will take the following steps:
 1. Seller will offer the choice of remaining animals from the specified flush, and/or
 2. Seller will offer the choice of another flush already implanted or of a future flush. If the buyer accepts the choice of a future flush, unless otherwise agreed no interest will be charged to the buyer, but payment schedules will remain the same.
 3. If neither of the above options are acceptable to the buyer, the seller will make full refund of all payments received.
- (e) **Limited Warranties.** The Seller makes no other warranties, express or implied, including without limitation, merchantability or fitness for a particular purpose. All warranties cease when an animal is resold or transferred by the original purchaser.

HEALTH CERTIFICATE: The seller will provide to the buyer an official health certificate for interstate shipment of each animal. No warranty is made as to the condition or health of the animal or the result of any future health test or as to the condition of an animal's udder following calving. Herd and/or area accreditation and certification status and calfhood vaccination status will be printed in the catalog or announced from the auction stand. Health tests and condition for export sales to foreign countries or states with special health requirements are the sole responsibility of the buyer unless otherwise announced from the auction stand or otherwise agreed prior to sale between the seller and the potential buyer.

SHIPPING: Assistance will be given in loading and shipping animals after the sale but no risk is assumed by anyone associated with the sale when such assistance is given. All costs, risks and responsibilities are borne by the buyer, and transportation charges on all animals subject to adjustment shall be paid by the buyer, unless other arrangements are made.

ABSENTEE BIDDERS: While it is preferable for prospective bidders to attend the sale in person, for the convenience of those not present, members of the sales force will represent you at the sale. Others handling bids for absentee buyers should identify themselves to the sponsor or sale manager before the sale to ensure that the terms of the sale are complied with. Any person handling a bid for an absentee buyer does so as agent only and is not responsible to the buyer for any animal he may purchase in that capacity.

RESPONSIBILITY: The seller is solely responsible for all warranties, as to animals or other property offered for sale. The sale manager, auctioneer and sponsor are acting as agents only and are not responsible for the title, condition, quality, fitness, or productiveness of any animals or other items sold.

Examination of all purchases should be made immediately after purchase, and any complaint must be reported to the sale manager before the close of the sale. Neither the sale manager, the sponsor, the seller, the auctioneer, nor anyone associated with the sale shall be responsible for accident, injury or property loss to anyone attending the sale. The sale manager, sponsor, and auctioneer shall not be liable for payment of the purchase price of any animal or other item sold. In submitting entries and/or selling animals or other items, the seller agrees to the terms and conditions set forth herein and assumes full responsibility of his or her animals.

PENALTIES: Violations of these terms and conditions shall be considered unethical sales practices and shall subject the violator to such penalties as may be imposed by the American Jersey Cattle Association.



A WINNING INVESTMENT.

Rankings in the 2023 Pot O'Gold Production Contest

Name Address	Animal Consignor	Purchase Price	MCP Dollar Value	Cash Prize
Ella Herrera Hilmar, Calif.	JX Sun Valley Got Maid Lucinda {6} <i>Bearl and Joanne Seals, Cloverdale, Ore.</i>	\$4,500	\$6,910.87	\$ 2,975.85
Jack Swanson Hilmar, Calif.	JX Primus Triumph Ceylon 22809 {6}-ET <i>Jerseyland Sires, Turlock, Calif.</i>	6,000	6,862.93	1,901.24
Sara Bok Defiance, Ohio	JX Max-Lord Kestrel Kyzie {5}-P <i>Jeff, Mary and Lisa Holtz, Maquoketa, Iowa</i>	2,100	6,835.44	1,322.60
Colton Haywood Hastings, Mich.	JX Forest Glen Gislev Becky {5}-ET <i>Forest Glen Jerseys, Dayton, Ore.</i>	3,800	6,724.19	1,074.61
Diego Da Rocha Hilmar, Calif.	Bohnerts Jaywalk Britny <i>Bohnert Jerseys, East Moline, Ill.</i>	6,500	6,616.86	991.95
Brenden Haywood Hastings, Mich.	JX CDF Triumph 29226 {6}-ET <i>C&S Livestock, Hilmar, Calif.</i>	4,500	6,119.17	909.29
Renee Bok Defiance, Ohio	Ahlem Firestar Vette 59904 <i>Ahlem Farms Partnership, Hilmar, Calif.</i>	3,100	6,117.40	826.63
Clayton Kirchoerfer Cape Girardeau, Mo.	Pro-Hart Demos Star {5} <i>Pro-Hart Jerseys, Prescott, Mich.</i>	2,700	6,096.52	743.96
Rhett Junio Tipton, Calif.	Red Top Daniel 55020 <i>Red Top Jerseys, Hilmar, Calif.</i>	4,700	6,031.70	661.30
Ivy Hebgen DeForest, Wis..	Ohio Kiawa Chrome 961-P <i>Ohio State University, Wooster, Ohio</i>	2,500	5,751.95	661.30
Paisley Kessenich DeForest, Wis.	Pro-Hart Craze Wishy <i>Melanie Bodrie, Pinconning, Mich.</i>	2,500	5,483.91	495.98
Eva Jaskolski Hatley, Wis.	JX TOG Gallantry Georgia 545 {5}-ET <i>Bos Dairy LLC, Lovington, N.M.</i>	2,900	5,427.42	495.98
Erica Neal-Stock Newton, Wis.	JX AJ Trooper 4975 {5} <i>Albright Jerseys LLC, Willard, Ohio</i>	2,600	5,405.99	495.98
Kenley Kessenich DeForest, Wis.	JX Four J Westport 21899 {6} <i>Four J Jerseys, Tipton, Calif.</i>	3,500	5,368.17	413.31
Sophia Larson Reedsburg, Wis.	JX Avi-Lanche Jiggy Dede 31144 {5} <i>Avi-Lanche Jerseys, Dalhart, Texas</i>	5,800	5,330.64	413.31
Ava Hebgen DeForest, Wis.	Dutch Hollow Chief Hazel <i>Lydia Chittenden, Schodack Landing, N.Y.</i>	3,150	5,061.36	413.31
Emma Vos Maribel, Wis.	MHF Skyman Delilah <i>Neal Smith, Reynoldsburg, Ohio</i>	2,800	5,059.08	330.65
Elaina Hodge Norwich, Ohio	Legendairy Jiggy Gigi <i>Thomas and Jennie Seals, Tillamook, Ore.</i>	5,400	5,048.65	330.65
Robert Graves Dundas, Ill.	Sandcreeks Got Jiggy 13477 <i>Luke Haywood, Hastings, Mich.</i>	4,400	4,933.58	330.65
Owen and Noelle Vos Maribel, Wis.	Her-Man Demos Dart-P <i>Hobbs Lutz, Chester, S.C.</i>	3,000	4,598.19	247.99
Tyler Seals Tillamook, Ore.	H&S Casino Violet <i>H&S Partners, Reynoldsburg, Ohio</i>	2,900	4,096.89	247.99
Jason King Fremont, Ohio	Lawtons Bancroft August <i>Merle Lawton, Newark Valley, N.Y.</i>	4,250	3,827.57	247.99



Great Opportunities for Youth



Sold in the 2017 Pot O'Gold Sale
Sun Valley Jive Tart, E-90%
 1-9 305 3x 19,890 5.5% 1,100 3.7% 726



Sold in the 2014 Pot O'Gold Sale
JX Buttercrest Clark Goblet {4}, E-91%
 5-04 305 3x 26,110 4.5% 1184 3.9% 1026



Sold in the 2018 Pot O'Gold Sale
JX Jer-Z-Boyz Got Maid 61357 {6}, VG-86%
 3-1 305 19,310 5.3% 1,024 4.0% 782
 Dam of POTO GOLD and JUMPSTART



Sold in the 2009 Pot O'Gold Sale
Kilgus Finalist Gem, VG-87%
 1-11 365 36,400 5.0% 1,816 3.4% 1,226
 Winner, 2011 Pot O'Gold Production Contest



Sold in the 2007 Pot O'Gold Sale
Havs Iatola Topaz, E-91%
 3-1 365 43,110 5.0% 2,144 3.5% 1,522
 Winner, 2010 Pot O'Gold Production Contest



Sold in the 2005 Pot O'Gold Sale
Ahlem Jace Charm 15069-ET, VG-88%
 2-1 305 3x 33,550 4.6% 1,546 3.1% 1,048
 Winner, 2008 Pot O'Gold Production Contest



Sold in the 1987 Pot O'Gold Sale
Duncan Brave PR Dee, VG-84%
 7-3 305 24,920 4.7% 1,165 3.7% 911
 Winner, 1990 Pot O'Gold Production Contest



Sold in the 1986 Pot O'Gold Sale
Greenwood Chief Glad Tidings, VG-85%
 4-6 305 22,590 4.9% 1,097 3.6% 806
 Winner, 1989 Pot O'Gold Production Contest



Sold in the 2012 Pot O'Gold sale
Peelers Louie Presca, VG-87%
 2-11 305 27,900 4.6% 1,274 3.4% 961
 Winner, 2015 Pot O'Gold Production Contest



Sold in the 2011 Pot O'Gold Sale
Heinz Lotto Linette 7132 {4}, VG-88%
 4-10 305 3x 21,770 4.8% 1,039 3.7% 797



Sold in the 2012 Pot O'Gold Sale
Wauakee Plus Jolt 3277 {6}-ET, E-92%
 4-5 305 31,380 4.3% 1,362 3.8% 1,200



Sold in the 2013 Pot O'Gold Sale
Hilmar Vermeer 39176 {6}, E-92%
 3-10 297 3x 27,050 4.3% 1,157 3.7% 1,010

Come from the Pot O'Gold Sale



Sold in the 2008 Pot O'Gold Sale
Boyd-Lee Matinee Holly-ET, VG-86%
 1-11 305 19,120 4.7% 904 3.4% 655



Sold in the 2016 Pot O'Gold Sale
JX Clemson Lemonhead 330 604 {6}, E-91%
 4-00 305 29,180 5.5% 1616 4.1% 1182
 Winner, 2019 Pot O'Gold Production Contest



Sold in the 2009 Pot O'Gold Sale
Jars of Clay latola 16710 2751, VG-87%
 2-3 305 3x 20,230 4.6% 924 3.6% 727



Sold in the 2019 Pot O'Gold Sale
Scenic View Promo Alympian-P-ET, E-90%
 2-9 305 22,530 5.1% 1141 3.9% 888



Sold in the 1994 Pot O'Gold Sale
LJF2 SB Berretta Haley, E-90%
 4-2 365 32,420 5.2% 1,678 4.3% 1,386
 Former #1 PTI Cow
 Winner, 1997 Pot O'Gold Production Contest



Sold in the 1991 Pot O'Gold Sale
Mar Kut Sooner 920, E-91%
 3-0 305 24,190 4.7% 1,131 3.2% 774
 Winner, 1996 Milking Competition Brazil National
 Winner, 1994 Pot O'Gold Production Contest



Sold in the 2013 Pot O'Gold Sale
Lost Hill Dimension Holly, VG-84%
 1-10 291 19,680 6.7% 1,325 3.7% 737
 Winner, 2016 Pot O'Gold Production Contest



Sold in the 1971 Pot O'Gold Sale
Generators Faustine of Ogston, E-93%
 4-3 365 24,440 4.3% 1,059
 Dam of A-Nine Top Brass
 Winner, 1974 Pot O'Gold Production Contest



Sold in the 1967 Pot O'Gold Sale
Ettas Master Babe, E-94%
 11-4 365 17,550 5.3% 922
 Winner, 1970 Pot O'Gold Production Contest
 1970 National Jersey Jug Futurity Winner



Sold in the 2014 Pot O'Gold Sale
Grammer Criticp Tracy-P, E-90%
 2-8 289 3x 16,260 5.0% 813 3.7% 608



Sold in the 2012 Pot O'Gold Sale
JX Grazeland Plus Krystaleen{4}, E-90%
 3-0 305 23,550 4.9% 1,161 3.8% 889



Sold in the 2005 Pot O'Gold Sale
Schirm Rocket Vintage-ET, E-90%
 4-2 365 40,210 4.8% 1,927 3.6% 1,451



2024 Pot O'Gold Sale

Production Awards to be presented in 2027

Saturday, November 9, 2024 at 1:00 p.m. – West Hall

Request catalogs from Jersey Marketing Service, or log on to <http://jms.usjersey.com>

Cash awards of \$16,532.50 and the Sunny Day Farm Trophy, sponsored by Sunny Day Farm and HerMan Jerseys, Chester, SC, will be presented for the 2024 Pot O'Gold Production Contest.

Information and Rules

Eligibility to Purchase

Animals in the Pot O'Gold Sale can only be purchased by juniors between the ages of 7 and 20 (inclusive) on January 1 of the sale year who reside in the United States or Canada. A junior may purchase only one Pot O'Gold calf per contest year.

Related or unrelated youth may purchase an animal to be transferred to them in partnership. A junior may not purchase an animal consigned by a member of his or her immediate family.

Loss, death or transfer of ownership of any purchase before the record is complete will eliminate the heifer and owner(s) from the Pot O'Gold Production Contest.

Production Contest

Seventeen percent (17%) of the gross sales will be set aside in a Pot O'Gold Fund. This fund will provide cash awards for the owners of the 22 calves that complete the highest records ranked by total product value.

Testing Requirements

All heifers must be tested in a DHI herd owned by the purchaser, or the purchaser's parent(s) or legal guardian(s). In the event this is not possible, a written request to test the heifer in another herd must be made to the All American Executive Committee by December 31 of the year the heifer is purchased. In any case, the heifer cannot be tested in the herd(s) owned by her breeder and/or consignor.

DHI records will be confirmed by files obtained from the Council on Dairy Cattle Breeding (CDCB). If completed in Canada, records must be a form of test recognized by the American Jersey Cattle Association (AJCA) or Jersey Canada.

Eligible Records

Records must be submitted to the American Jersey Cattle Association no later than July 1 of the contest year. Only first-lactation records are accepted, provided the heifer calves before 30 months of age.

Records must have a minimum Data Collection Rating (DCR) of 90 to qualify.

Rankings are determined by adjusting the records for age and month of calving using USDA regional factors (305-day, 2x, m.e.) as provided by the Council on Dairy Cattle Breeding, then applying the FMMO protein, butterfat and other solids values for the previous calendar year (e.g., 2020 for 2021 production contest), plus a weighted average PPD.

Distribution of Pot O'Gold Fund

Placing	Distribution	Placing	Distribution
1st	18.0%	12th	3.0%
2nd	11.5%	13th	3.0%
3rd	8.0%	14th	2.5%
4th	6.5%	15th	2.5%
5th	6.0%	16th	2.5%
6th	5.5%	17th	2.0%
7th	5.0%	18th	2.0%
8th	4.5%	19th	2.0%
9th	4.0%	20th	1.5%
10th	4.0%	21st	1.5%
11th	3.0%	22nd	1.5%

101

MAPLELINE FIRSTCUT LUNA JE840003285512334 GT9K



BORN 03/28/2024 P6 BBR 100 A2A2
FEMALE EFI 8.9% AMERICAN ID 5135/5135 JH1F JNS-TF

DIZEK, AUSTIN
HADLEY, MA

BREEDER & OWNER

CDCB GPTA S 10/01/2024 ORECS 73%R 90%ILE
773M -0.08% 21F -0.05% 19P 399CM\$ 399NM\$ 414FM\$
5.4PL 3.3LIV 0.5DPR 1.7CCR 1.7HCR 2.86SCS 321GM\$
0.1MFV 0.3DAB 0.5KET -2.0MAS 0.8MET 0.0RPL
AJCA 10/01/2024 GPTAT 77%R 1.5 GJUI 17.6

VICTORY S-S-I MIAMI HOLEINONE-ET
JE840003151455737 GT BBR100 JH1F JNS-TF A2A2 7JE1820
CDCB GPTA S 08/01/2024 3724DAUS 142HRDS 72%RIP
99%R 810M 0.00% 40F 53%ILE
99%R 0.04% 39P 298CM\$ 293NM\$ 230FM\$ 193GM\$
0.7PL 2.0LIV -3.1DPR -3.5CCR -3.6HCR 3.17SCS
0.1MFV 0.6DAB 0.0KET -4.6MAS -0.2MET -0.3RPL
AJCA 08/01/2024 1296DAUS
GPTAT 99%R 2.0 GJUI 17.1 GJPI 95%R 46

GJPI 71%R 102
ST SR DF RA RW RL FA FU
1.8 0.3 1.7 H0.2 1.0 S0.1 S0.8 0.8
RH RUW UC UD TP TL RTR RTS
1.8 0.5 0.5 S1.5 W0.2 L0.9 W0.2 B0.4

DUPAT FEARLESS 15549-ET 93%

JE840003133238685 GT29K BBR 100 JH1F JNS-TF A2A2
DHIA HERD # 93-24-0534 CONTROL # 15549
1-09 305 2 16700 4.7 785 3.6 609 104DCR 2100C
2-09 305 2 21530 5.2 1110 3.6 778 104DCR 2690C
4-07 305 3 23990 5.0 1206 3.7 887 104DCR 3068C
305 2X ME AVG 3L 22125M 1084F 807P 2776C
PPA 2531M 87F 69P / YD 2004M 53F 55P
CDCB GPTA S 10/01/2024 3RECS 91%R 78%ILE
883M -0.12% 20F -0.05% 23P 307CM\$ 308NM\$ 322FM\$
2.8PL 1.8LIV 0.4DPR 0.5CCR 1.5HCR 2.93SCS 267GM\$
-0.1MFV -0.2DAB 0.7KET -2.2MAS 0.6MET 0.1RPL
AJCA 10/01/2024 GPTAT 89%R 1.7 GJUI 21.8
GJPI 86%R 85

SELLING OPEN

SIRE:
DUPAT FIRSTCUT-ET
JE840003209722037 GT BBR100 JH1F JNS-TF A2A2 7JE2102
CDCB GPTA S 08/01/2024 0%RIP
80%R 881M -0.04% 36F 75%ILE
80%R 0.02% 37P 421CM\$ 415NM\$ 367FM\$ 350GM\$
3.0PL 2.1LIV -0.6DPR -0.1CCR 0.4HCR 3.02SCS
0.0MFV 0.3DAB 0.7KET -3.9MAS 0.3MET -0.1RPL
AJCA 08/01/2024 ODAUS
GPTAT 82%R 2.1 GJUI 19.8 GJPI 77%R 97

DAM:
MAPLELINE CIRCUS CRAZE LEENA
JE840003211004300 A2A2
DHIA HERD # 14-12-0531 CONTROL # 4863
1-10 305 2 17360 4.4 759 3.2 562 97DCR 1940C
2-10 305 2 20910 4.2 873 3.5 727 98DCR 2404C
305 2X ME AVG 2L 22894M 977F 774P 2610C
2-02 87% 3-04 90%
ST SR DF RA RW RL FA FU RH RUW UC UD TP TL RTR RTS
42 33 43 29 36 33 27 41 43 35 31 36 31 28 35 25

PPA 429M -59F -11P / YD 745M -13F 1P
CDCB PTA 08/01/2024 3RECS 55%R 62%ILE
363M -0.07% 5F -0.05% 3P 221CM\$ 224NM\$ 260FM\$
3.6PL 1.7LIV 0.4DPR 1.5CCR 0.7HCR 2.95SCS 184GM\$
0.1MFV 0.4DAB 0.1KET -0.3MAS 0.8MET 0.1RPL
AJCA 08/01/2024 PTAT 51%R 1.9 JUI 21.4
JPI 50%R 62

RIVER VALLEY CIRCUS CRAZE-ET
USA 075341001 GT99K BBR100 JH1F JNS-TF A2A2 777JE10001
CDCB GPTA S 08/01/2024 9939DAUS 827HRDS 6%RIP
99%R 138M 0.05% 17F 51%ILE
99%R -0.03% -1P 277CM\$ 280NM\$ 304FM\$ 209GM\$
4.3PL 3.2LIV -0.1DPR 0.6CCR 0.1HCR 2.99SCS
0.1MFV 0.4DAB -0.1KET -0.9MAS 0.8MET 0.2RPL
AJCA 08/01/2024 4750DAUS
GPTAT 99%R 1.9 GJUI 17.7 GJPI 99%R 60

MAPLELINE OLIVER LINDA 86%
JE840003142478706 GT9K BBR 100 JH1F JNS-TF A2A2
DHIA HERD # 14-12-0531 CONTROL # 4677
2-05 305 2 17050 5.1 872 3.5 596 96DCR 2060C
3-05 305 2 22130 5.7 1267 3.4 753 97DCR 2601C
4-07 305 2 23460 5.0 1169 3.4 807 98DCR 2788C
5-07 305 2 18490 4.9 915 3.8 711 98DCR 2451C
305 2X ME AVG 4L 21689M 1132F 768P 2655C
PPA 827M 17F 13P / YD 682M 25F 16P
CDCB GPTA S 10/01/2024 4RECS 82%R 67%ILE
386M -0.02% 16F -0.03% 9P 253CM\$ 252NM\$ 261FM\$
2.8PL 0.1LIV 1.0DPR 2.3CCR 1.2HCR 2.90SCS 249GM\$
0.2MFV 0.4DAB 0.2KET 0.3MAS 1.0MET 0.1RPL
AJCA 10/01/2024 GPTAT 82%R 0.6 GJUI 11.4
GJPI 79%R 71

SIRE: DUTCH HOLLOW OLIVER-P GJPI 8 21%ILE

SISTER(S):
MAPLELINE BARNABAS LIONEL-P 85%
2-04 241 2 15290 6.0 923 3.5 541 93DCR 1870C
MAPLELINE CIRCUS CRAZE LANEY 87%
3-06 305 2 20780 5.8 1195 3.9 802 98DCR 2776C
MAPLELINE STARLORD LIVIA 83%
2-03 305 2 17410 5.5 953 3.8 665 97DCR 2301C
RANKS ON THE TOP 1-1/2% LIST FOR GJPI
MAPLELINE KAMAKAZIE LIDIA
SELLING IN THE ALL AMERICAN JERSEY SALE, LOT 35

NEXT DAM:
HILLVIEW CHILLI LINDY-P-ET 87%
5-08 305 2 22840 5.8 1328 3.7 853 97DCR 2951C
PURCHASED IN THE 2016 POT O'GOLD SALE
SIRE: ROWLEYS 11 VISIONARY CHILI-ET GJPI 65 33%ILE

5TH DAM: CIRCLE S FANFARE KEIRA-P 86%
4-10 270 2 18900 5.1 973 3.6 684 97DCR 2365C

6TH DAM: CIRCLE S BARBER KYRI-P 90%
3-09 301 2 18140 5.8 1049 3.9 714 95DCR 2472C

7TH DAM: CIRCLE S SEAN KIRBY-P 89%
3-05 305 2 19200 5.0 954 3.4 649 81DCR 2107C

8TH DAM: CIRCLE S ATLANTIS KORAL-P 90%

4TH DAM: CIRCLE S ABE KEY LARGO-P 86%
4-05 305 2 26240 4.1 1085 3.1 820 98DCR 2829C



HILLVIEW LOUIE KATIPI-P
From the Same Family as Lot 101



HILLVIEW MACHETE KEY-CHARM-P
From the Same Family as Lot 101



102

K&J FIRSTCUT NINA 68380-ET
JE840003284497122 GT



COVINGTON LEGEND NADINE
 Grandam of Lot 102



POTWELL RENAISSANCE NADIA
 Sixth Dam of Lot 102



WAYMAR PATRICK NADINE
 Seventh Dam of Lot 102

BORN 03/14/2024 P1 BBR 100
 FEMALE EFI 7.0% AMERICAN ID 68380/68380 JH1F JNS-TF

CDCB GPTA S 10/01/2024 ORECS 75%R 28%ILE
 -358M -0.02% -22F 0.00% -13P 22CM\$ 22NM\$ 32FM\$
 3.2PL 2.0LIV 0.6DPR 1.6CCR 0.4HCR 2.97SCS -19GM\$
 -0.1MFV 0.4DAB -0.3KET -0.7MAS -0.1MET -0.2RPL
 AJCA 10/01/2024 GPTAT 78%R 1.0 GJUI 17.1
 GJPI 72%R 7

ST	SR	DF	RA	RW	RL	FA	FU
-0.2	-0.1	0.4	H1.5	0.1	P0.7	S0.6	1.5
RH	RW	UC	UD	TP	TL	RTR	RTS
0.6	-0.7	0.2	S2.3	W0.3	S0.5	W0.2	B0.2

SELLING OPEN

SIRE:
 DUPAT FIRSTCUT-ET
 JE840003209722037 GT BBR100 JH1F JNS-TF A2A2 7JE2102
 CDCB GPTA S 08/01/2024 0%RIP
 80%R 881M -0.04% 36F 75%ILE
 80%R 0.02% 37P 421CM\$ 415NM\$ 367FM\$ 350GM\$
 3.0PL 2.1LIV -0.6DPR -0.1CCR 0.4HCR 3.02SCS
 0.0MFV 0.3DAB 0.7KET -3.9MAS 0.3MET -0.1RPL
 AJCA 08/01/2024 ODAUS
 GPTAT 82%R 2.1 GJUI 19.8 GJPI 77%R 97

DAM:
 NORTHERN LITES ANGSTMAN NINA
 USA 119760747 GT BBR 100 JH1F JNS-TF
 TATTOO N1/
 DHIA HERD # 46-07-0171 CONTROL # 20181
 2-04 87% 5-04 90%
 ST SR DF RA RW RL FA FU RH RUW UC UD TP TL RTR RTS
 30 36 40 23 43 22 27 37 37 33 33 33 34 28 38 22

PPA -2618M -85F -90P / YD -2977M -101F -110P
 CDCB GPTA S 10/01/2024 1RECS 80%R 8%ILE
 -1433M 0.10% -53F -0.02% -56P -350CM\$ -343NM\$ -281FM\$
 1.2PL -0.3LIV 0.9DPR 2.7CCR -0.1HCR 3.02SCS -332GM\$
 -0.2MFV -0.1DAB -1.1KET 2.2MAS -0.5MET 0.1RPL
 AJCA 10/01/2024 GPTAT 80%R 0.2 GJUI 15.1
 GJPI 77%R -78

SISTER(S):
 COVINGTON BJE NADINES LEGACY 85%
 ANGSTMAN NORTHERN LIGHTS NADIA-ET 84%
 2-02 305 2 13500 6.0 809 4.1 551 93DCR 1908C
 ANGSTMAN NORTHERN LIGHTS NOREEN-ET 90%
 ANGSTMAN NORTHERN LIGHTS NIKKI-ET 88%
 4-00 305 2 13920 5.2 723 3.9 547 96DCR 1893C
 NORTHERNLITEANGSTMAN NAUGHTYGIRL-ET 86%
 2-02 305 2 12580 5.4 681 3.9 493 91DCR 1706C
 NORTHERN LITES ANGSTMAN NOLA-ET 86%
 2-07 305 2 14640 4.1 603 3.5 512 92DCR 1674C
 ANGSTMANNORTHERNLIGHTS ROMAN NIK-ET 83%

K&J JERSEYS-ANDERSON KYLYN & J BREEDER & OWNER
 REVILLO, SD
 605-237-8391

VICTORY S-S-I MIAMI HOLEINONE-ET
 JE840003151455737 GT BBR100 JH1F JNS-TF A2A2 7JE1820
 CDCB GPTA S 08/01/2024 3724DAUS 142HRDS 72%RIP
 99%R 810M 0.00% 40F 53%ILE
 99%R 0.04% 39P 298CM\$ 293NM\$ 230FM\$ 193GM\$
 0.7PL 2.0LIV -3.1DPR -3.5CCR -3.6HCR 3.17SCS
 0.1MFV 0.6DAB 0.0KET -4.6MAS -0.2MET -0.3RPL
 AJCA 08/01/2024 1296DAUS
 GPTAT 99%R 2.0 GJUI 17.1 GJPI 95%R 46

DUPAT FEARLESS 15549-ET 93%
 JE840003133238685 GT29K BBR 100 JH1F JNS-TF A2A2
 DHIA HERD # 93-24-0534 CONTROL # 15549
 1-09 305 2 16700 4.7 785 3.6 609 104DCR 2100C
 2-09 305 2 21530 5.2 1110 3.6 778 104DCR 2690C
 4-07 305 3 23990 5.0 1206 3.7 887 104DCR 3068C
 305 2X ME AVG 3L 22125M 1084F 807P 2776C
 PPA 2531M 87F 69P / YD 2004M 53F 55P
 CDCB GPTA S 10/01/2024 3RECS 91%R 78%ILE
 883M -0.12% 20F -0.05% 23P 307CM\$ 308NM\$ 322FM\$
 2.8PL 1.8LIV 0.4DPR 0.5CCR 1.5HCR 2.93SCS 267GM\$
 -0.1MFV -0.2DAB 0.7KET -2.2MAS 0.6MET 0.1RPL
 AJCA 10/01/2024 GPTAT 89%R 1.7 GJUI 21.8
 GJPI 86%R 85

BRIDON EXCITATION
 JECAN000008572453 GT50K BBR100 JH1F JNS-TF 200JE136
 CDCB GPTA S 08/01/2024 3418DAUS 1067HRDS 4%RIP
 99%R -1758M 0.16% -58F 1%ILE
 99%R 0.05% -57P -507CM\$ -501NM\$ -474FM\$ -505GM\$
 -0.2PL -0.4LIV -0.1DPR 2.4CCR 0.0HCR 3.20SCS
 -0.3MFV 0.3DAB -0.9KET 1.9MAS 0.2MET 0.1RPL
 AJCA 08/01/2024 2281DAUS
 GPTAT 99%R 0.3 GJUI 13.1 GJPI 97%R -110

COVINGTON LEGEND NADINE 94%
 USA 116823283 GT13K BBR 100 JH1F JNS-TF
 TATTOO /C628
 DHIA HERD # 46-07-0171 CONTROL # 628
 1-09 284 2 8400 5.4 451 3.5 292 94DCR 1009C
 2-09 305 2 10930 4.9 531 3.6 397 98DCR 1373C
 6-08 305 2 15480 4.5 693 3.7 572 96DCR 1902C
 305 2X ME AVG 4L 12312M 591F 443P 1513C
 PPA -4003M -150F -127P / YD -3212M -103F -97P
 CDCB GPTA S 10/01/2024 5RECS 83%R 5%ILE
 -1678M 0.16% -54F 0.05% -54P -443CM\$ -441NM\$ -423FM\$
 -0.8PL -0.3LIV 1.5DPR 2.4CCR -0.9HCR 3.02SCS -394GM\$
 -0.1MFV -0.4DAB -0.5KET 1.1MAS -0.5MET 0.2RPL
 AJCA 10/01/2024 GPTAT 83%R 0.0 GJUI 15.7
 GJPI 78%R -93

1ST 5-YEAR-OLD, 2014 MINNESOTA STATE FAIR
 SIRE: LORAS LEGEND OF COVINGTON JERSEY
 NEXT DAM:
 ELLIOTTS IATOLA NOREEN 92%
 3-11 305 2 13460 5.3 713 3.6 485 97DCR 1677C
 SIRE: SC GOLD DUST PARAMOUNT IATOLA-ET
 GJPI -21 6%ILE

4TH DAM: ELLIOTTS VISION NORA 87%

5TH DAM: ELLIOTTS CENTURION NEVA-ET 91%
 3-07 305 2 20230 5.9 1197 3.6 728 93DCR 2517C

6TH DAM: POTWELL RENAISSANCE NADIA 92%

7TH DAM: WAYMAR PATRICK NADINE SUP-EX 97-6E (CAN)

103

JX RED TOP CHATHAM 67940 {5}-ET JE840003282782201 GT



BORN 02/29/2024 P9 BBR 100
FEMALE EFI 7.7% AMERICAN ID 67940/67940 JH1F JNS-TF

RED TOP JERSEYS
HILMAR, CA
209-595-6744

BREEDER & OWNER

CDCB GPTA S 10/01/2024 ORECS 77%R 99%ILE
1857M -0.18% 54F -0.09% 49P 583CM\$ 588NM\$ 620FM\$
4.7PL 0.5LIV -1.4DPR -0.4CCR 3.1HCR 3.03SCS 482GM\$
0.2MFV 0.2DAB -0.2KET -2.4MAS 0.1MET 0.0RPL
AJCA 10/01/2024 GPTAT 80%R 1.5 GJUI 18.6
GJPI 75%R 145
ST SR DF RA RW RL FA FU
1.3 1.1 0.8 L0.2 0.8 S0.1 S0.7 2.5
RH RUW UC UD TP TL RTR RTS
0.9 0.7 0.8 S1.7 C1.4 S0.1 C1.4 C0.5

JX CLOVER PATCH AVON ENZO {3}
USA 119904055 GT45K BBR100 JH1F JNS-TF A2A2 100JE7400
CDCB GPTA S 08/01/2024 305DAUS 48HRDS 3%RIP
98%R 2383M -0.31% 50F 78%ILE
98%R -0.15% 56P 421CM\$ 432NM\$ 506FM\$ 276GM\$
2.4PL -2.0LIV -4.5DPR -4.6CCR -2.0HCR 3.07SCS
-0.1MFV -0.3DAB -0.1KET -3.8MAS -0.6MET -0.3RPL
AJCA 08/01/2024 148DAUS
GPTAT 97%R 1.5 GJUI 15.4 GJPI 96%R 84

RIVER VALLEY LEMONHEAD CARNIVAL-ET
USA 067393764 GT13K BBR 100 JH1F JNS-TF
CDCB GPTA S 10/01/2024 ORECS 93%R 90%ILE
292M 0.06% 26F 0.01% 12P 411CM\$ 406NM\$ 385FM\$
5.3PL 2.5LIV 1.5DPR 3.1CCR 2.1HCR 2.84SCS 359GM\$
0.2MFV 0.7DAB -0.6KET -0.4MAS 0.6MET -0.5RPL
AJCA 10/01/2024 GPTAT 92%R 1.2 GJUI 21.2
GJPI 91%R 125

SELLING OPEN

SIRE:
JX PRIMUS ENZO CHATHAM {4}-ET
JE840003200210433 GT99K BBR100 JH1F JNS-TF A2A2 7JE1789
CDCB GPTA S 08/01/2024 605DAUS 38HRDS 32%RIP
98%R 1809M -0.11% 66F 97%ILE
98%R -0.14% 38P 738CM\$ 745NM\$ 818FM\$ 638GM\$
6.6PL 1.9LIV -0.8DPR 0.4CCR 1.9HCR 2.90SCS
0.1MFV 0.4DAB -0.3KET -2.4MAS -0.2MET -0.4RPL
AJCA 08/01/2024 161DAUS
GPTAT 95%R 1.2 GJUI 17.2 GJPI 94%R 166

JX CDF JLS PILGRIM THRASHER {6}-ET
JE840003006436075 GT99K BBR100 JH1F JNS-TF A2A2 7JE1758
CDCB GPTA S 08/01/2024 6383DAUS 134HRDS 20%RIP
99%R 1494M -0.07% 59F 96%ILE
99%R 0.01% 57P 703CM\$ 696NM\$ 638FM\$ 640GM\$
6.2PL 2.7LIV 1.8DPR 2.9CCR 3.6HCR 2.98SCS
0.3MFV 0.6DAB 0.2KET -3.2MAS 0.4MET 0.1RPL
AJCA 08/01/2024 2769DAUS
GPTAT 99%R 0.6 GJUI 7.5 GJPI 99%R 187

DAM:
JX RED TOP THRASHER 56514 {5}
JE840003227765823 GT BBR 100 JH1F JNS-TF
DHIA HERD # 93-24-1175 CONTROL # 56514
1-10 305 2 24400 4.5 1094 3.7 898 101DCR 2996C
305 2X ME AVG 1L 31951M 1387F 1168P 3840C

JX RED TOP RONALDINHO 43348 {4} 88%
JE840003148161028
DHIA HERD # 93-24-1175 CONTROL # 43348
1-10 297 2 21050 4.3 909 3.5 746 104DCR 2488C
2-10 305 2 26450 4.8 1262 3.6 961 104DCR 3323C
3-10 305 2 27370 4.4 1207 3.6 985 104DCR 3297C
5-00 296 2 28440 4.9 1386 3.7 1060 104DCR 3667C
305 2X ME AVG 4L 28808M 1299F 1036P 3508C
PPA 6237M 178F 190P / YD 4928M 133F 148P
CDCB PTA 08/01/2024 5RECS 65%R 95%ILE
2167M -0.23% 58F -0.08% 64P 461CM\$ 464NM\$ 471FM\$
1.0PL -2.4LIV -3.5DPR -3.6CCR -0.1HCR 3.08SCS 367GM\$
0.0MFV -0.2DAB 0.1KET 0.4MAS -0.3MET 0.0RPL
AJCA 08/01/2024 PTAT 55%R 1.5 JUI 20.7
JPI 56%R 128

2-04 79% 3-05 83%
ST SR DF RA RW RL FA FU RH RUW UC UD TP TL RTR RTS
45 39 35 27 34 25 33 32 34 34 25 38 25 22 28 35
PPA 7157M 199F 220P / YD 8198M 231F 259P
CDCB GPTA S 10/01/2024 1RECS 81%R 97%ILE
2263M -0.28% 50F -0.08% 66P 519CM\$ 520NM\$ 528FM\$
3.6PL -0.6LIV -2.4DPR -1.8CCR 1.3HCR 2.98SCS 394GM\$
0.2MFV 0.2DAB -0.1KET -1.6MAS 0.1MET 0.1RPL
AJCA 10/01/2024 GPTAT 84%R 0.7 GJUI 12.6
GJPI 78%R 140
RANKS ON THE TOP 1-1/2% LIST FOR GJPI

RANKS ON THE TOP 1-1/2% LIST FOR JPI
SIRE: JX FARIA BROTHERS RONALDINHO {3}
GJPI 77 56%ILE

SISTER(S):
JX RED TOP KESTREL 47968 {5} 82%
3-10 305 3 28120 4.9 1373 3.4 967 104DCR 3341C

NEXT DAM:
JX RED TOP GALLOP 35532 {4} 82%
3-10 279 2 25600 4.9 1246 3.4 870 104DCR 3006C
SIRE: JX OOMSDALE LAYNE GALLOP {4}-ET
GJPI 5 10%ILE

4TH DAM:
JX RED TOP VICTOR 22868 {3} 71%
3-02 305 2 29670 3.8 1119 3.3 992 104DCR 3164C



104

SANDCREEKS MONSTER 16988-P-ET JE840003268145276 GT



JX SANDCREEKS LISTOWEL 11233 {6}-PP-ET
Grandam of Lot 104



JX SANDCREEKS HARRIS CHIMP {5}-P-ET
Great-Grandam of Lot 104



SANDCREEKS CRITIC CHIPSTER-P-ET
Fourth Dam of Lot 104



SANDCREEKS TBONE BROWNIE
Fifth Dam of Lot 104

BORN 02/21/2024 P9 BBR 100
FEMALE EFI 10.1% AMERICAN ID 16988/16988 JH1F JNS-TF

CDCB GPTA S 10/01/2024 ORECS 75%R 99%ILE
833M 0.05% 52F 0.04% 38P 681CM\$ 672NM\$ 608FM\$
6.1PL 0.7LIV -0.2DPR 1.2CCR 2.2HCR 2.90SCS 598GM\$
0.1MFV 0.8DAB -0.3KET -0.4MAS 0.4MET -0.1RPL
AJCA 10/01/2024 GPTAT 78%R 0.6 GJUI 10.5
GJPI 73%R 152

ST	SR	DF	RA	RW	RL	FA	FU
-0.8	-0.2	0.6	H1.5	-0.5	S0.2	S0.3	0.7
RH	RUW	UC	UD	TP	TL	RTR	RTS
0.0	-0.5	-0.1	S0.4	C0.7	L0.4	W0.3	B0.2

SELLING OPEN

SIRE:
FOUR J MONSTER {6}-P-ET
JE840003209703049 GT BBR100 JH1F JNS-TF A2A2 7JE2000
CDCB GPTA S 08/01/2024 0%RIP
78%R 881M 0.14% 71F 94%ILE
78%R 0.07% 47P 645CM\$ 631NM\$ 531FM\$ 586GM\$
4.2PL -0.1LIV 0.1DPR 1.5CCR 2.1HCR 2.87SCS
0.1MFV 0.8DAB -0.3KET -1.6MAS -0.1MET -0.1RPL
AJCA 08/01/2024 ODAUS
GPTAT 80%R 0.6 GJUI 5.1 GJPI 77%R 159

DAM:
SANDCREEKS KIAWA 13582-PP-ET
JE840003223350245 GT BBR 100 JH1F JNS-TF
DHIA HERD # 34-08-0869 CONTROL # 13582

2-11	305	3	22490	5.2	1171	3.6	804	104DCR	2780C
305	2X	ME	AVG	1L	21981M	1147F	792P		2738C

2-02	82%	3-07	82%												
ST	SR	DF	RA	RW	RL	FA	FU	RH	RUW	UC	UD	TP	TL	RTR	RTS
29	34	35	23	35	20	30	38	29	27	23	23	25	24	40	

PPA 770M 60F 24P / YD 1255M 77F 42P
CDCB GPTA S 10/01/2024 1RECS 82%R 99%ILE
959M -0.08% 31F -0.02% 31P 660CM\$ 658NM\$ 647FM\$
6.9PL 0.5LIV -2.8DPR -1.8CCR 1.2HCR 2.96SCS 519GM\$
-0.1MFV 0.8DAB 0.2KET 0.7MAS 0.3MET -0.2RPL
AJCA 10/01/2024 GPTAT 84%R 0.7 GJUI 13.9
GJPI 79%R 110

BROTHER(S):
SANDCREEKS CALIBAN PROSPERO-P-ET AT SELECT SIRE
JNS-TF GJPI 96 78%ILE
SANDCREEKS KOLONEL-PP-ET AT SEMEX ALLIANCE
JNS-TF GJPI 98 88%ILE

SISTER(S):
SANDCREEKS KIAWA 13381-P 86%
3-03 302 3 23690 5.4 1272 3.9 921 104DCR 3188C
SANDCREEKS KIAWA 13574-P-ET 79%
2-10 303 3 26630 4.4 1160 3.5 930 104DCR 3144C
SAND CREEK MOTOR 13693-PP-ET 81%
3-00 305 3 29720 4.2 1237 3.8 1119 104DCR 3535C

SAND CREEK DAIRY LLC BREEDER & OWNER
HASTINGS, MI
269-948-8362

JX CDF JLS PILGRIM THRASHER {6}-ET
JE840003006436075 GT99K BBR100 JH1F JNS-TF A2A2 7JE1758
CDCB GPTA S 08/01/2024 6383DAUS 134HRDS 20%RIP
99%R 1494M -0.07% 59F 96%ILE
99%R 0.01% 57P 703CM\$ 696NM\$ 638FM\$ 640GM\$
6.2PL 2.7LIV 1.8DPR 2.9CCR 3.6HCR 2.98SCS
0.3MFV 0.6DAB 0.2KET -3.2MAS 0.4MET 0.1RPL
AJCA 08/01/2024 2769DAUS
GPTAT 99%R 0.6 GJUI 7.5 GJPI 99%R 187

FOUR J LISTOWEL 14097 {5}-P 82%
JE840003201972039 GT9K BBR 100 JH1F JNSC
DHIA HERD # 93-54-0691 CONTROL # 14097
1-09 305 3 20090 5.7 1155 4.0 802 94DCR 2777C
2-09 305 3 20350 5.9 1196 4.1 826 97DCR 2860C
305 2X ME AVG 2L 24020M 1380F 965P 3342C
PPA 2804M 282F 154P / YD 1692M 222F 119P
CDCB GPTA S 10/01/2024 2RECS 81%R 99%ILE
741M 0.23% 82F 0.09% 45P 584CM\$ 570NM\$ 461FM\$
1.6PL -1.0LIV -2.5DPR -1.9CCR 1.4HCR 2.92SCS 509GM\$
0.0MFV 0.9DAB -0.4KET -0.4MAS -0.1MET -0.2RPL
AJCA 10/01/2024 GPTAT 81%R 0.1 GJUI 1.5
GJPI 78%R 115

JX AHLEM BALTAZAR KIAWA {6}-P-ET
USA 067823735 GT99K BBR 100 JH1F JNSC A2A2 7JE1617
CDCB GPTA S 08/01/2024 3933DAUS 146HRDS 13%RIP
99%R 390M -0.06% 8F 70%ILE
99%R -0.01% 13P 385CM\$ 386NM\$ 382FM\$ 269GM\$
4.4PL 1.1LIV -3.2DPR -2.2CCR 2.3HCR 3.06SCS
-0.1MFV 0.6DAB 0.4KET 0.1MAS 0.9MET -0.4RPL
AJCA 08/01/2024 1720DAUS
GPTAT 99%R 1.2 GJUI 21.8 GJPI 99%R 47

JX SANDCREEKS LISTOWEL 11233 {6}-PP-ET 85%
JE840003151933933 GT BBR 100 JH1F JNS-TF
DHIA HERD # 34-08-0869 CONTROL # 11233
1-11 305 3 25540 4.2 1065 3.5 891 103DCR 2938C
3-04 305 3 31650 4.5 1418 3.3 1060 104DCR 3661C
4-10 305 3 30530 4.1 1245 3.4 1052 104DCR 3449C
305 2X ME AVG 3L 28603M 1235F 1004P 3351C
PPA 5485M 189F 175P / YD 3250M 123F 111P
CDCB GPTA S 10/01/2024 3RECS 87%R 99%ILE
1417M -0.15% 38F -0.04% 44P 574CM\$ 571NM\$ 560FM\$
5.1PL -0.6LIV -1.8DPR -1.4CCR 1.2HCR 2.89SCS 466GM\$
0.0MFV 0.2DAB 0.3KET -0.1MAS 0.8MET 0.0RPL
AJCA 10/01/2024 GPTAT 84%R 0.3 GJUI 9.6
GJPI 83%R 121

RANKS ON THE TOP 1-1/2% LIST FOR GJPI
SIRE: HILLVIEW LISTOWEL-P GJPI 120 92%ILE

SISTER(S):
JX SANDCREEKS LISTOWEL 10957 {6}-ET 85%
4-04 305 3 30510 5.4 1637 3.6 1098 104DCR 3796C
JX SANDCREEKS VANDRELL 11032 {3}-ET 81%
2-11 305 3 26710 5.0 1328 4.0 1071 104DCR 3615C
JX SANDCREEKS AVON 11036 {3}-P-ET 79%
3-11 305 3 29800 4.9 1470 3.3 976 104DCR 3370C
JX SANDCREEKS LISTOWEL 11226 {6}-P-ET 83%
4-05 305 3 27870 5.0 1380 3.9 1078 104DCR 3705C

NEXT DAM:
JX SANDCREEKS HARRIS CHIMP {5}-P-ET 79%
2-05 305 3 24210 5.8 1399 3.7 899 104DCR 3110C
SIRE: JX SCHULTZ VOLCANO HARRIS {4} GJPI 40 54%ILE

4TH DAM:
SANDCREEKS CRITIC CHIPSTER-P-ET 93%
6-02 305 3 27930 5.2 1466 3.8 1049 104DCR 3629C

5TH DAM:
SANDCREEKS TBONE BROWNIE 90%
6-00 305 3 26870 4.9 1312 3.8 1010 104DCR 3494C

6TH DAM: SANDCREEKS JACINTO FUDGE 87%
7TH DAM: SANDCREEKS MECCA FIONA 90%

105

JX AJ JUSTICE 5964 {6} USA 067485964 GT9K



BORN 02/17/2024 P9 BBR 100 A2A2
FEMALE EFI 8.1% AMERICAN ID 5964/5964 JH1F JNS-TF

ALBRIGHT JERSEYS LLC BREEDER & OWNER
WILLARD, OH
419-512-1756

CDCB GPTA S 10/01/2024 ORECS 72%R 99%ILE
1182M -0.04% 49F -0.02% 40P 579CM\$ 576NM\$ 553FM\$
3.9PL 1.8LIV 1.0DPR 1.7CCR 1.9HCR 2.95SCS 559GM\$
0.2MFV -0.2DAB -0.3KET -0.4MAS 0.3MET -0.2RPL
AJCA 10/01/2024 GPTAT 76%R 0.4 GJUI 7.5
GJPI 70%R 138
ST SR DF RA RW RL FA FU
-0.7 0.2 0.2 L0.1 -0.2 S0.4 L0.5 0.1
RH RUW UC UD TP TL RTR RTS
0.1 0.0 -0.1 D0.8 C1.0 L0.2 C0.4 C0.2

JX ABS TLD DAWSON {5}-ET
JE840003146074410 GT99K BBR100 JH1F JNS-TF A2A2 291E4219
CDCB GPTA S 08/01/2024 209DAUS 29HRDS 73%RIP
95%R 146M 0.23% 53F 78%ILE
96%R 0.07% 20P 441CM\$ 432NM\$ 357FM\$ 412GM\$
2.2PL 0.5LIV 0.2DPR -0.2CCR 2.0HCR 2.95SCS
0.2MFV 0.2DAB 0.4KET -1.0MAS 0.0MET -0.3RPL
AJCA 08/01/2024 42DAUS
GPTAT 88%R 1.7 GJUI 18.8 GJPI 91%R 105

CAL-MART STEVE JOHNA 1448-ET 83%

SELLING OPEN

SIRE:
JX CAL-MART JUSTICE {6}-ET
USA 067975003 GT BBR 100 JH1F JNS-TF A2A2 291E4376
CDCB GPTA S 08/01/2024 0%RIP
78%R 746M 0.12% 60F 89%ILE
78%R 0.04% 35P 556CM\$ 546NM\$ 483FM\$ 507GM\$
3.0PL 2.1LIV 0.0DPR 0.4CCR 1.9HCR 2.86SCS
0.2MFV -0.2DAB -0.3KET -1.4MAS 0.2MET -0.1RPL
AJCA 08/01/2024 ODAUS
GPTAT 80%R 1.0 GJUI 13.5 GJPI 75%R 136

USA 076041448 GT45K BBR 100 JH1F JNS-TF
TATTOO 1448/
DHIA HERD # 92-23-0426 CONTROL # 1448
1-09 291 2 16200 5.2 848 3.5 572 94DCR 1977C
2-08 270 2 15620 5.5 861 3.9 616 96DCR 2132C
305 2X ME AVG 3L 19624M 1097F 758P 2622C
PPA 2912M 161F 89P / YD 2391M 145F 76P
CDCB GPTA S 10/01/2024 3RECS 85%R 98%ILE
835M 0.11% 63F -0.01% 28P 543CM\$ 540NM\$ 523FM\$
3.5PL 3.5LIV -0.1DPR 0.3CCR 1.0HCR 2.93SCS 487GM\$
0.2MFV -0.4DAB -1.2KET -0.1MAS 0.2MET 0.1RPL
AJCA 10/01/2024 GPTAT 84%R 0.3 GJUI 7.8
GJPI 80%R 124

DAM:
JX AJ TROOPER 4964 {5}
USA 067534964 GT9K BBR 100 JH1F JNS-TF A2A2
DHIA HERD # 31-39-9020 CONTROL # 4964
1-10 305 3 23490 4.1 970 3.3 769 104DCR 2614C
305 2X ME AVG 1L 26071M 1116F 885P 3009C

JX DODAN LH TROOPER {4}
JE840003203116924 GT99K BBR100 JH1F JNS-TF A2A2 291E4204
CDCB GPTA S 08/01/2024 1017DAUS 53HRDS 61%RIP
99%R 1051M 0.03% 57F 87%ILE
99%R 0.02% 43P 536CM\$ 529NM\$ 474FM\$ 475GM\$
3.1PL 1.2LIV -0.4DPR 0.2CCR -0.9HCR 2.96SCS
0.0MFV -0.4DAB -1.0KET 1.3MAS 0.2MET -0.4RPL
AJCA 08/01/2024 370DAUS
GPTAT 97%R 1.1 GJUI 12.0 GJPI 95%R 144

2-05 85% 3-02 85%
ST SR DF RA RW RL FA FU RH RUW UC UD TP TL RTR RTS
35 31 34 20 32 26 27 33 30 36 38 22 35 30 37 28
PPA 3767M 161F 121P / YD 2976M 129F 102P
CDCB GPTA S 10/01/2024 2RECS 80%R 97%ILE
1344M -0.14% 38F -0.05% 39P 518CM\$ 518NM\$ 523FM\$
3.9PL 1.4LIV -0.1DPR 0.8CCR -0.1HCR 2.96SCS 473GM\$
0.0MFV -0.1DAB -0.1KET 0.2MAS 0.3MET -0.2RPL
AJCA 10/01/2024 GPTAT 82%R 0.4 GJUI 6.5
GJPI 75%R 117

JX AJ ZMAN 3870 {4} 87%
USA 067443870
1-08 305 3 15930 4.2 670 3.5 550 104DCR 1833C
2-09 305 3 26270 3.0 777 3.1 812 104DCR 2366C
3-09 305 3 26290 6.7 1769 3.3 862 104DCR 2976C
4-10 296 3 22910 4.4 1018 3.5 794 104DCR 2727C
305 2X ME AVG 4L 21631M 1031F 738P 2427C
CDCB PTA 08/01/2024 ORECS 23%R 42%ILE
481M -0.10% 3F -0.03% 11P 118CM\$ 119NM\$ 134FM\$
0.9PL 1.6LIV 1.8DPR 2.5CCR 1.1HCR 2.97SCS 154GM\$
0.2MFV 0.3DAB 0.2KET -1.5MAS -0.2MET -0.2RPL
AJCA 08/01/2024 PTAT 45%R -0.5 JUI 7.0
JPI 19%R 42

RANKS ON THE TOP 1-1/2% LIST FOR GJPI

SIRE: JX AJ 3264 ZMAN {3}-ET GJPI 87 71%ILE

SISTER(S):
AJ CRAZE 4360 79%
4-00 305 3 24290 4.5 1101 3.2 773 104DCR 2668C

NEXT DAM:
AJ PILGRIM 3070 85%
5-00 305 3 20280 4.4 896 3.3 674 104DCR 2328C
SIRE: CAL-MART MEDALIST PILGRIM GJPI 87 60%ILE

4TH DAM:
LEGAL 1895 87%
3-08 305 3 26360 3.8 995 3.3 878 99DCR 2807C

NEXT FOUR DAMS APPRAISED VG-86% OR HIGHER.

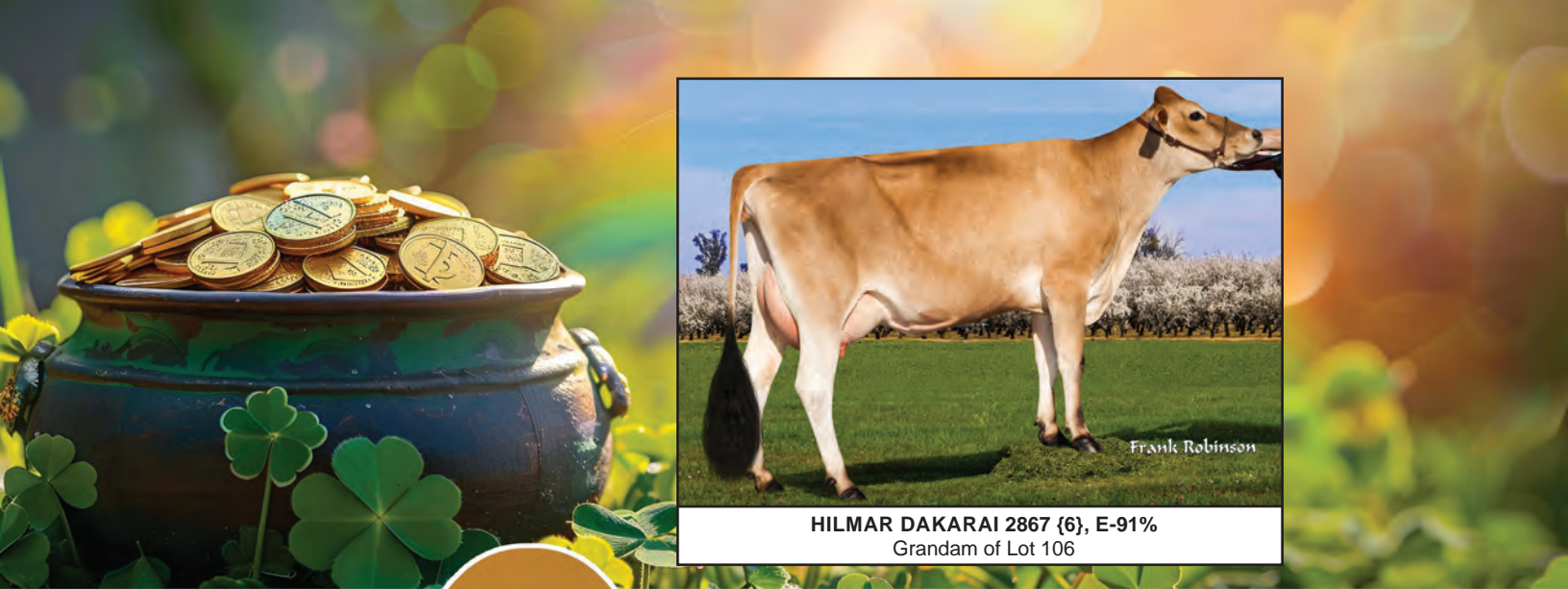

106

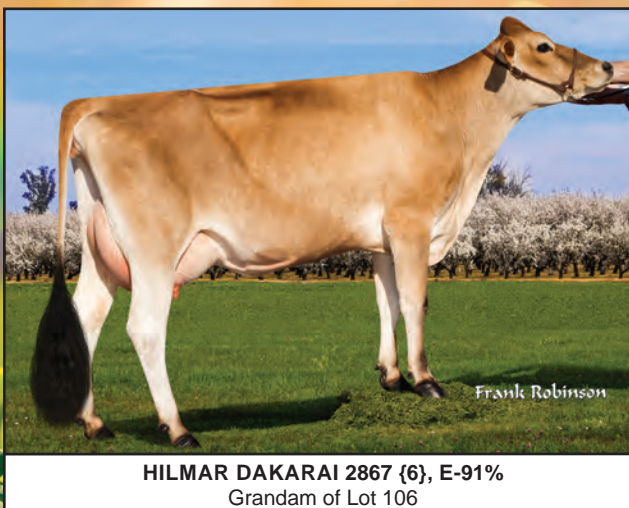

HILMAR DAKARAI 2867 {6}, E-91%
Grandam of Lot 106

JX HILMAR WICHITA 18908 {6}
JE840003271717434 GT

BORN 02/05/2024 P9 BBR 100
FEMALE EFI 7.6% AMERICAN ID 18908/18908 JH1F JNS-TF

CDCB GPTA S 10/01/2024 ORECS 75%R 98%ILE
1262M 0.03% 69F 0.03% 52P 565CM\$ 556NM\$ 488FM\$
2.6PL -0.3LIV -1.4DPR -0.3CCR 1.9HCR 2.94SCS 489GM\$
0.1MFV 0.3DAB -0.4KET -2.4MAS 0.2MET -0.2RPL
AJCA 10/01/2024 GPTAT 78%R 1.0 GJUI 13.4
GJPI 72%R 142

ST	SR	DF	RA	RW	RL	FA	FU
2.1	1.2	1.2	1.0	0.7	50.1	50.0	0.7
RH	RW	UC	UD	TP	TL	RTR	RTS
0.7	1.2	0.9	50.3	50.8	50.0	50.6	50.5

HILMAR JERSEYS
HILMAR, CA
209-495-9221

OWNER

AHLEM, CHARLES
HILMAR, CA

BREEDER

JX VIERRA SINATRA {4}-ET
JE840003200644168 GT99K BBR100 JH1F JNS-TF A1A2 200JE1220
CDCB GPTA S 08/01/2024 158DAUS 23HRDS 40%RIP
95%R 1719M -0.14% 54F 85%ILE
95%R -0.05% 53P 494CM\$ 491NM\$ 479FM\$ 350GM\$
3.6PL -1.4LIV -3.0DPR -2.3CCR 1.1HCR 2.86SCS
0.0MFV 0.4DAB 0.0KET -2.0MAS 0.2MET -0.2RPL
AJCA 08/01/2024 95DAUS
GPTAT 93%R 1.7 GJUI 22.8 GJPI 91%R 141

JX LUCKY HILL WHISKEY {6}-ET 78%
JE840003204461744 GT99K BBR 100 JH1F JNS-TF A2A2
TATTOO /T94
DHIA HERD # 93-24-1105 CONTROL # 1475
2-01 305 3 22660 4.8 1079 3.5 796 78DCR 2751C
3-10 305 3 22310 5.6 1247 4.1 925 95DCR 3204C
305 2X ME AVG 2L 23296M 1196F 899P 3111C
PPA 1775M 175F 124P / YD 2109M 185F 120P
CDCB GPTA S 10/01/2024 2RECS 88%R 95%ILE
1635M 0.12% 105F 0.03% 67P 473CM\$ 468NM\$ 392FM\$
-2.4PL -3.2LIV -5.7DPR -5.4CCR 0.0HCR 3.23SCS 377GM\$
0.1MFV -0.1DAB -0.2KET -4.9MAS 1.1MET -0.2RPL
AJCA 10/01/2024 GPTAT 85%R 1.0 GJUI 10.2
GJPI 83%R 84

JX CDF JLS PILGRIM THRASHER {6}-ET
JE840003006436075 GT99K BBR100 JH1F JNS-TF A2A2 7JE1758
CDCB GPTA S 08/01/2024 6383DAUS 134HRDS 20%RIP
99%R 1494M -0.07% 59F 96%ILE
99%R 0.01% 57P 703CM\$ 696NM\$ 638FM\$ 640GM\$
6.2PL 2.7LIV 1.8DPR 2.9CCR 3.6HCR 2.98SCS
0.3MFV 0.6DAB 0.2KET -3.2MAS 0.4MET 0.1RPL
AJCA 08/01/2024 2769DAUS
GPTAT 99%R 0.6 GJUI 7.5 GJPI 99%R 187

HILMAR DAKARAI 2867 {6} 91%
JE840003134413028 GT BBR 100 JH1F JNS-TF
DHIA HERD # 93-24-0072 CONTROL # 100177
4-10 277 3 18070 5.4 981 3.8 682 96DCR 2359C
305 2X ME AVG 4L 15021M 851F 600P 2078C
PPA -1631M 66F 4P / YD -1291M 56F 6P
CDCB GPTA S 10/01/2024 5RECS 85%R 61%ILE
-586M 0.32% 31F 0.14% 5P 239CM\$ 223NM\$ 111FM\$
0.9PL -1.3LIV 0.6DPR 0.5CCR 0.4HCR 2.81SCS 241GM\$
-0.1MFV 0.1DAB 0.4KET 1.1MAS 0.6MET -0.1RPL
AJCA 10/01/2024 GPTAT 83%R 0.5 GJUI 16.4
GJPI 80%R 74

SIRE: SUNSET CANYON DAKARAI GJPI 86 60%ILE

NEXT DAM:
HILMAR PAUL 39475 {5} 87%
3-03 300 3 20670 4.9 1015 3.7 768 96DCR 2657C
SIRE: D&E PAUL-ET GJPI 4 21%ILE

SELLING OPEN

SIRE:
JX PROGENESIS WICHITA {5}-ET
JE840003209774710 GT BBR100 JH1F JNS-TF A2A2 777JE1343
CDCB GPTA S 08/01/2024 0%RIP
78%R 2190M -0.15% 76F 85%ILE
79%R -0.07% 65P 494CM\$ 498NM\$ 505FM\$ 344GM\$
1.0PL -2.9LIV -5.7DPR -4.9CCR 0.6HCR 3.13SCS
0.0MFV 0.1DAB -0.2KET -3.9MAS 0.3MET -0.4RPL
AJCA 08/01/2024 ODAUS
GPTAT 80%R 1.7 GJUI 19.1 GJPI 76%R 105

DAM:
HILMAR THRASHER 24515
JE840003221317219 GT99K BBR 100 JH1F JNS-TF
DHIA HERD # 93-24-0072 CONTROL # 24515

1-11	305	3	17640	5.7	1009	4.1	730	96DCR	2529C
305	2X	ME	AVG	1L	21001M	1193F	880P	3049C	

2-02 83% 3-02 85%
ST SR DF RA RW RL FA FU RH RW UC UD TP TL RTR RTS
38 35 35 20 28 20 33 36 38 26 30 26 32 21 30 30

PPA 746M 104F 72P / YD 882M 90F 68P
CDCB GPTA S 10/01/2024 2RECS 81%R 98%ILE
303M 0.14% 42F 0.09% 29P 545CM\$ 531NM\$ 434FM\$
4.3PL 1.2LIV 1.1DPR 1.9CCR 2.5HCR 2.86SCS 513GM\$
0.2MFV 0.5DAB 0.1KET -1.9MAS 0.4MET 0.0RPL
AJCA 10/01/2024 GPTAT 82%R 0.8 GJUI 11.6
GJPI 77%R 124

RANKS ON THE TOP 1-1/2% LIST FOR GJPI

SISTER(S):
HILMAR MONUMENT 101288 86%
4-09 209 3 15990 4.5 722 4.0 644 87DCR 2052C

6TH DAM:
HILMAR SUNNYBOY 2175 {2} 80%
5-02 305 2 21890 4.7 1023 3.6 790 95DCR 2731C

7TH DAM:
HILMAR LEOPOLD A9626 {1} 81%
4-03 286 2 20740 4.0 834 3.7 768 93DCR 2402C

4TH DAM:
HILMAR MERCHANT 29540 {4} 70%
2-00 273 2 12080 5.3 645 3.6 438 94DCR 1514C

5TH DAM:
HILMAR JONAS 13175 {3} 88%
3-08 299 3 23280 4.8 1116 3.6 839 99DCR 2901C

107

MHF MARGIN DEE DEE USA 175120178 GT9K

BORN 02/02/2024 TATTOO A323/A323 P7 BBR 100 FEMALE EFI 8.8% JH1F JNS-TF A2A2

CDCB GPTA S 10/01/2024 ORECS 73%R 99%ILE 906M 0.05% 55F 0.04% 42P 610CM\$ 598NM\$ 522FM\$ 4.1PL 0.8LIV -2.9DPR -2.6CCR -0.7HCR 2.79SCS 481GM\$ 0.0MFV 0.4DAB -0.3KET 0.7MAS 0.1MET -0.2RPL AJCA 10/01/2024 GPTAT 76%R 0.7 GJUI 4.6 GJPI 71%R 112 ST SR DF RA RW RL FA FU -1.0 -0.5 1.4 H0.1 -0.3 S0.3 L0.4 -0.9 RH RUW UC UD TP TL RTR RTS 0.3 1.0 1.0 D2.0 C0.4 S0.1 C0.5 C0.3

SELLING OPEN

SISTER(S): MHF SKYMAN DELILAH 82% 1-11 305 2 16220 5.0 804 3.8 611 96DCR 2114C

SIRE: RIVER VALLEY MAC MARGIN-ET JE840003236548441 GT BBR100 JH1F JNS-TF A2A2 777JE10075 CDCB GPTA S 08/01/2024 0%RIP 79%R 1254M 0.03% 68F 97%ILE 79%R -0.01% 45P 737CM\$ 731NM\$ 692FM\$ 609GM\$ 5.2PL -2.2LIV -3.5DPR -2.5CCR 0.4HCR 2.88SCS 0.1MFV 0.4DAB -0.5KET -1.1MAS -0.4MET -0.2RPL AJCA 08/01/2024 ODAUS GPTAT 81%R 1.5 GJUI 11.9 GJPI 77%R 131

DAM: DUTCH HOLLOW DIVIDEND DARA-ET JE840003131737411 GT29K BBR 100 JH1F JNS-TF DHIA HERD # 31-60-0858 CONTROL # 6269 1-11 294 2 16660 4.7 785 3.6 607 96DCR 2097C 2-10 305 2 18270 4.9 889 3.8 687 97DCR 2375C 305 2X ME AVG 2L 20728M 989F 768P 2647C

2-05 82% 3-03 85% ST SR DF RA RW RL FA FU RH RUW UC UD TP TL RTR RTS 34 34 40 22 37 32 29 28 39 35 36 24 44 21 35 31

PPA 2792M 130F 103P / YD 2292M 111F 85P CDCB GPTA S 10/01/2024 2RECS 84%R 98%ILE 587M 0.02% 32F 0.03% 27P 544CM\$ 534NM\$ 482FM\$ 4.8PL 3.7LIV -0.8DPR -1.1CCR -0.1HCR 2.76SCS 451GM\$ 0.0MFV 0.3DAB 0.3KET 2.9MAS 0.9MET 0.1RPL AJCA 10/01/2024 GPTAT 84%R 0.4 GJUI 3.3 GJPI 81%R 100

BROTHER(S): DUTCH HOLLOW LEXICON-P AT GENEX / CRI JNS-TF GJPI 26 21%ILE DUTCH HOLLOW DYNAMO AT GENEX / CRI JNS-TF GJPI 18 15%ILE

SISTER(S): DUTCH HOLLOW JACINTO DILL-ET 90% 6-09 305 2 18110 5.6 1022 3.8 696 97DCR 2409C DUTCH HOLLOW JACINTO DELTA-ET 88% 3-10 305 3 26830 3.8 1011 3.1 832 102DCR 2765C JX DUTCH HOLLOW GUINES DITZA {3} 85% 6-09 305 3 20050 5.6 1118 3.8 764 102DCR 2644C DUTCH HOLLOW VIRGIL DONNEE 86% 4-02 305 3 23150 5.1 1176 3.7 861 102DCR 2978C DUTCH HOLLOW VINTAGE DIANA 84% 5-00 305 3 22100 5.0 1096 3.7 819 102DCR 2833C DUTCH HOLLOW TEXAS DANIELLE-ET 86% 3-06 305 3 22310 5.7 1267 3.6 803 102DCR 2776C DUTCH HOLLOW DIVIDEND DACEY-ET 91% 4-05 305 3 24490 4.9 1197 3.6 882 104DCR 3050C DUTCH HOLLOW DIVIDEND DAKOTA-ET 80% 4-02 305 3 25790 5.2 1341 3.8 974 104DCR 3370C DUTCH HOLLOW REGENCY DELMA-ET 90% 3-08 305 3 23500 5.3 1237 3.8 883 104DCR 3055C DUTCH HOLLOW PLUS DEMI {6}-ET 85% 3-08 305 3 23270 5.5 1287 3.8 881 104DCR 3048C DUTCH HOLLOW PHAROAH DEVERA-ET 84% 3-01 305 3 25570 5.0 1275 3.6 920 104DCR 3181C DUTCH HOLLOW CHROME DIVINE-ET 88% 4-00 305 3 22930 6.2 1417 3.9 899 104DCR 3112C DUTCH HOLLOW VIPER DINAH-ET 80% 3-01 305 3 22820 5.8 1317 3.9 895 104DCR 3098C

SMITH, NEAL REYNOLDSBURG, OH 614-864-4803

BREEDER & OWNER

JX RIVER VALLEY CHIEF {6}-ET USA 075341195 GT99K BBR100 JH1F JNS-TF A2A2 777JE10034 CDCB GPTA S 08/01/2024 7330DAUS 321HRDS 17%RIP 99%R 1812M -0.03% 83F 96%ILE 99%R -0.09% 49P 707CM\$ 709NM\$ 733FM\$ 560GM\$ 4.2PL -4.5LIV -5.2DPR -4.5CCR 1.1HCR 2.96SCS 0.1MFV 0.1DAB -0.5KET -2.4MAS -1.1MET -0.6RPL AJCA 08/01/2024 4309DAUS GPTAT 99%R 2.5 GJUI 17.1 GJPI 99%R 126

RIVER VALLEY LSTWL MACNCHEZ 5055-ET 91% USA 067725055 GT45K BBR 100 JH1F JNS-TF A1A2 DHIA HERD # 33-87-0722 CONTROL # 5055 1-10 305 3 11870 5.0 597 3.9 466 103DCR 1602C 3-06 305 2 18170 4.3 777 3.5 643 102DCR 2134C 6-00 305 2 14080 4.7 656 3.3 458 101DCR 1581C 305 2X ME AVG 3L 14666M 681F 531P 1787C PPA -1326M -80F -42P / YD -740M -28F -12P CDCB GPTA S 10/01/2024 3RECS 90%R 92%ILE 350M 0.04% 26F 0.05% 22P 441CM\$ 430NM\$ 369FM\$ 5.0PL -0.6LIV -0.5DPR 0.4CCR 0.3HCR 2.78SCS 357GM\$ 0.1MFV 0.7DAB -0.4KET 0.8MAS 0.0MET 0.1RPL AJCA 10/01/2024 GPTAT 88%R 0.7 GJUI 12.4 GJPI 85%R 104

SUNSET CANYON DIVIDEND-ET USA 117335691 GT50K BBR 100 JH1F JNS-TF 1JE791 CDCB GPTA S 08/01/2024 4531DAUS 534HRDS 4%RIP 99%R 560M -0.06% 16F 72%ILE 99%R -0.01% 18P 403CM\$ 398NM\$ 387FM\$ 280GM\$ 4.3PL 3.5LIV -2.5DPR -1.4CCR 0.7HCR 2.82SCS 0.0MFV 0.5DAB 0.4KET 3.7MAS 1.2MET 0.3RPL AJCA 08/01/2024 1578DAUS GPTAT 99%R 1.1 GJUI 11.6 GJPI 99%R 77

DUTCH HOLLOW REBEL DIVA-P 92% USA 114536516 GT8K BBR 100 JH1F JNS-TF TATTOO E085/E085 DHIA HERD # 21-10-0357 CONTROL # 3085 1-11 305 3 19630 4.9 959 3.4 672 100DCR 2322C 3-05 305 3 24230 5.0 1208 3.5 850 102DCR 2938C 4-06 305 3 24340 5.0 1226 3.5 852 102DCR 2945C 5-07 305 3 23920 5.4 1299 3.6 854 102DCR 2952C 8-06 305 3 28250 5.4 1529 3.2 906 102DCR 3127C 10-07 305 3 24060 5.5 1315 3.4 825 102DCR 2850C 305 2X ME AVG 6L 20036M 1082F 710P 2453C PPA 1563M 147F 66P / YD 1009M 101F 47P CDCB GPTA S 10/01/2024 4RECS 91%R 93%ILE 430M 0.08% 37F 0.02% 20P 445CM\$ 434NM\$ 391FM\$ 3.7PL 2.1LIV -0.3DPR -1.2CCR -1.5HCR 2.69SCS 374GM\$ 0.0MFV 0.0DAB 0.3KET 2.5MAS 0.2MET 0.0RPL AJCA 10/01/2024 GPTAT 89%R 0.0 GJUI 4.1 GJPI 88%R 94 SIRE: O.F. MANNIX REBEL-ET GJPI -22 11%ILE

SISTER(S): DUTCH HOLLOW NATHAN DEE-ET 84% 5-09 305 3 28510 5.5 1566 3.3 953 102DCR 3292C DUTCH HOLLOW BLAIR DATE {6}-ET 82% 6-00 305 3 25910 4.9 1271 3.2 835 102DCR 2882C DUTCH HOLLOW BLAIR DAZE {6}-ET 90% 3-02 305 2 21710 4.0 858 3.2 695 94DCR 2332C DUTCH HOLLOW BLAIR DALE {6}-ET 91% 5-11 301 3 24580 5.2 1288 3.3 821 102DCR 2835C DUTCH HOLLOW IATOLA DHARMA 81% 2-09 305 3 20370 5.0 1014 3.7 762 101DCR 2636C JX DUTCH HOLLOW GOLDA DEVON {4} 84% 5-00 305 3 27880 5.2 1451 3.4 955 102DCR 3300C

NEXT DAM: DUTCH HOLLOW KLASSIC DEVA-P-ET 88% 10-08 305 3 25960 5.0 1309 3.1 815 102DCR 2812C SIRE: EASTGLEN ALF KLASSIC-ET GJPI -20 11%ILE

4TH DAM: DUTCH HOLLOW OPTION DEVA-P 87% 3-03 305 2 20130 5.8 1158 4.0 803 99DCR 2614C

5TH DAM: DUTCH HOLLOW BARBER DANA 90% 4-10 305 2 199500 5.1 1026 4.0 807 DHIR 2628C

6TH DAM: DUTCH HOLLOW BRASS DINAH 92% 6-02 305 2 19310 5.6 1084 4.3 822 DHIR 2678C



DUTCH HOLLOW REBEL DIVA-P Grandam of Lot 107



DUTCH HOLLOW RENEGADE DILL From the Same Family as Lot 107



DUTCH HOLLOW KLASSIC DEVA From the Same Family as Lot 107



DUTCH HOLLOW NATHAN DEE-ET From the Same Family as Lot 107



DUTCH HOLLOW BRASS DINAH Sixth Dam of Lot 107



108

JX PRIMUS PETER CARLA 67587 {6}-ET JE840003282781848 GT



JX PRIMUS ENZO CHARLIZE 668 {4}-ET
Grandam of Lot 108



GOFF PHAROAH CIRCUS ACT-ET
Fourth Dam of Lot 108



**JX PRIMUS FOURNETTE CERYS
560 {4}-ET**
Sister to the Grandam of Lot 108



PRIMUS VICEROY CAMILLE 23108-ET
Sister to the Grandam of Lot 108



PLEASANT NOOK F PRIZE CIRCUS
Eighth Dam of Lot 108

BORN 01/30/2024 P9 BBR 100
FEMALE EFI 7.1% AMERICAN ID 67587/67587 JH1F JNS-TF

CDCB GPTA S 10/01/2024 ORECS 74%R 99%ILE
837M 0.18% 78F 0.03% 37P 680CM\$ 674NM\$ 621FM\$
4.9PL 2.4LIV -0.1DPR 1.2CCR 2.0HCR 3.06SCS 605GM\$
0.1MFV 0.2DAB -0.6KET -1.2MAS 0.1MET 0.0RPL
AJCA 10/01/2024 GPTAT 78%R 1.0 GJUI 12.2
GJPI 72%R 162

ST	SR	DF	RA	RW	RL	FA	FU
1.5	0.6	0.7	H0.2	0.2	S0.1	S0.3	1.0
RH	RUW	UC	UD	TP	TL	RTR	RTS
0.2	0.0	1.4	S1.4	C1.6	L1.0	C1.4	B0.2

SELLING OPEN

SISTER(S):
JX PRIMUS TUCKER CARLY 60832 {6}-ET 82%
1-08 305 3 19380 5.9 1134 3.6 698 93DCR 2413C
JX PRIMUS TUCKER 60839 CARLA {6}-ET 82%
RANKS ON THE TOP 1-1/2% LIST FOR GJPI

SIRE:
GOFF S-S-I GUTZ PETER-ET
JE84000324759686 GT BBR100 JH1C JNS-TF A2A2 7JE2125
CDCB GPTA S 08/01/2024 0%RIP
76%R 400M 0.28% 76F 92%ILE
76%R 0.08% 30P 583CM\$ 574NM\$ 492FM\$ 519GM\$
2.9PL 2.0LIV -1.1DPR 0.5CCR 2.0HCR 3.05SCS
0.2MFV -0.1DAB -1.3KET 0.5MAS 0.1MET 0.1RPL
AJCA 08/01/2024 ODAUS
GPTAT 79%R 1.1 GJUI 17.3 GJPI 74%R 141

DAM:
JX PRIMUS THRASHER CARLA 22803 {5}-ET
JE840003217050435 GT BBR 100 JH1F JNS-TF
DHIA HERD # 93-24-0534 CONTROL # 22803

1-10 305 3 21510	5.4	1152	3.7	793	104DCR	2743C
3-03 305 3 22500	6.3	1415	3.9	874	104DCR	3025C
305 2X ME AVG	2L	23108M	1338F	883P		3056C

2-03 78% 3-03 83%
ST SR DF RA RW RL FA FU RH RUW UC UD TP TL RTR RTS
36 35 37 32 32 39 15 41 36 35 28 35 31 25 34 26

PPA 2817M 252F 111P / YD 2354M 236F 101P
CDCB GPTA S 10/01/2024 2RECS 86%R 99%ILE
1060M 0.20% 92F 0.03% 45P 726CM\$ 719NM\$ 657FM\$
4.5PL 1.6LIV -0.1DPR 1.1CCR 1.7HCR 2.99SCS 654GM\$
0.1MFV 0.2DAB 0.0KET -2.8MAS 0.2MET -0.1RPL
AJCA 10/01/2024 GPTAT 85%R 0.9 GJUI 15.0
GJPI 82%R 183

RANKS ON THE TOP 1-1/2% LIST FOR GJPI
BROTHER(S):
JX PRIMUS SUCCESSION CEO {5}-ET AT ACCELERATED GENETICS
JNS-TF GJPI 115 87%ILE

SISTER(S):
JX PRIMUS THRASHER CLAIRE 53698 {5}-ET 81%
3-03 292 3 21260 5.7 1207 3.9 822 104DCR 2845C
JX PRIMUS CLOSER 54687 CHARLIZE {5}-ET 87%
3-02 305 2 21240 5.1 1082 3.9 819 104DCR 2834C
JX PRIMUS CLOSER 54689 CHARLIZE {5}-ET 83%
2-11 287 2 23630 4.7 1105 3.6 846 104DCR 2925C
JX PRIMUS ROWAN CLAUDIA 46519 {5}-ET 82%
3-00 304 2 21700 5.3 1147 3.8 827 97DCR 2862C
JX PRIMUS ROBBER CASSIE 34282 {5}-ET 82%
1-09 305 3 21080 5.0 1055 3.8 798 103DCR 2761C
JX PRIMUS PROTEUS 55552 CHARLIZE {5}-ET 85%
2-09 296 2 21480 5.5 1173 3.9 836 104DCR 2894C
JX PRIMUS NAVIDAD 28531 CHARLIZE {5}-ET 90%
2-11 305 2 22300 6.6 1471 4.1 904 96DCR 3131C
JX PRIMUS NAVIDAD CINDY 28599 {5}-ET 86%
3-00 305 3 22240 5.8 1283 3.8 848 104DCR 2934C
JX PRIMUS ARCHIE CAMBRIA 47115 {5}-ET 85%
2-10 305 2 21460 5.6 1207 3.9 828 97DCR 2866C
JX PRIMUS KENTUCKY 57102 CHARLIZE {5}-ET 90%
1-09 305 2 22900 5.0 1150 3.7 840 104DCR 2905C
JX PRIMUS DIMITRI 24105 {5}-P-ET 85%
1-11 305 3 20430 5.4 1102 3.9 798 104DCR 2762C
JX PRIMUS HOLEINONE CORDEVAL 58737 {5}- 88%
1-11 305 2 23360 4.8 1125 3.8 880 104DCR 3021C
JX PRIMUS JADYN 58869 {5}-ET 85%
1-10 295 2 26190 4.6 1213 3.6 945 103DCR 3250C

JERSEYLAND SIRES
TURLOCK, CA
209-585-7118

BREEDER & OWNER

ISDK VJ KJOELB GISLEV GUTZ
JEDNK00000304577 GT50K BBR100 JH1F JNS-TF A2A2 236JE5003
CDCB GPTA S 08/01/2024 3762DAUS 840HRDS 93%RIP
93%R -85M 0.34% 62F 74%ILE
92%R 0.09% 14P 423CM\$ 412NM\$ 334FM\$ 421GM\$
1.6PL 0.2LIV 0.3DPR 2.0CCR 2.6HCR 2.96SCS
0.2MFV -0.3DAB -2.3KET -0.2MAS 0.2MET 0.3RPL
AJCA 08/01/2024 1449DAUS
GPTAT 85%R -0.1 GJUI 8.5 GJPI 88%R 100

GOFF S-S-I STEVE 58512-ET 85%
JE840003213511894 GT BBR 100 JH1C JNS-TF
DHIA HERD # 85-09-0013 CONTROL # 58512
CDCB GPTA S 10/01/2024 ORECS 78%R 95%ILE
624M 0.09% 49F 0.03% 29P 471CM\$ 466NM\$ 419FM\$
3.7PL 3.7LIV -1.9DPR -1.3CCR 0.5HCR 3.03SCS 355GM\$
0.2MFV 0.3DAB -0.4KET 0.6MAS -0.1MET -0.2RPL
AJCA 10/01/2024 GPTAT 84%R 1.4 GJUI 17.6
GJPI 76%R 109

JX CDF JLS PILGRIM THRASHER {6}-ET
JE840003006436075 GT99K BBR100 JH1F JNS-TF A2A2 7JE1758
CDCB GPTA S 08/01/2024 6383DAUS 134HRDS 20%RIP
99%R 1494M -0.07% 59F 96%ILE
99%R 0.01% 57P 703CM\$ 696NM\$ 638FM\$ 640GM\$
6.2PL 2.7LIV 1.8DPR 2.9CCR 3.6HCR 2.98SCS
0.3MFV 0.6DAB 0.2KET -3.2MAS 0.4MET 0.1RPL
AJCA 08/01/2024 2769DAUS
GPTAT 99%R 0.6 GJUI 7.5 GJPI 99%R 187

JX PRIMUS ENZO CHARLIZE 668 {4}-ET 80%
JE840003132248331 GT45K BBR 100 JH1F JNS-TF
DHIA HERD # 93-24-7045 CONTROL # 668
PPA 2196M 41F 69P / YD 1839M -7F 61P
CDCB GPTA S 10/01/2024 1RECS 91%R 99%ILE
1417M 0.00% 70F -0.06% 41P 587CM\$ 587NM\$ 594FM\$
3.1PL 1.0LIV -2.2DPR -1.3CCR -0.9HCR 2.98SCS 493GM\$
0.1MFV -0.1DAB -0.3KET -2.3MAS 0.2MET -0.5RPL
AJCA 10/01/2024 GPTAT 89%R 1.6 GJUI 22.8
GJPI 87%R 138

RANKS ON THE TOP 1-1/2% LIST FOR GJPI
SIRE: JX CLOVER PATCH AVON ENZO {3} GJPI 84 78%ILE

SISTER(S):
PRIMUS VALERGO LMNHD 303-P-ET 90%
4-09 305 3 22870 4.7 1072 3.8 874 97DCR 2929C
PRIMUS DISCO CAROLINE 100407-ET 90%
5-01 305 3 24220 5.3 1290 3.7 905 104DCR 3131C
JX PRIMUS FOURNETTE CERYS 560 {4}-ET 84%
4-09 305 3 25800 5.0 1297 3.7 957 104DCR 3310C
DAM OF "CRISPIN AND "CALLAN" IN A.I.
PRIMUS VICEROY CAMILLE 23108-ET 82%
4-02 297 3 27360 5.3 1441 3.9 1063 103DCR 3679C
JX PRIM-X RIO COCO 100624 {1}-ET 83%
4-11 293 3 24020 5.4 1303 3.7 878 104DCR 3036C
JX PRIMUS ENZO CARNIVAL 666 {4}-ET 84%
2-09 305 3 21620 4.4 950 3.3 711 96DCR 2455C
JX PRIMUS ENZO CALISTA 20062 {4}-ET 87%
4-00 305 3 26900 4.8 1287 3.8 1013 104DCR 3465C
JX PRIMUS DANCER CARNIVAL 687 {4}-ET 86%
2-10 294 3 24060 4.8 1153 3.7 888 104DCR 3071C
JX PRIMUS ENZO CHLOE 533 {4}-ET 90%
3-11 305 3 30680 4.5 1377 3.6 1106 94DCR 3736C
JX PRIMUS ENZO CHANEL 24267 {4}-ET 85%
2-08 301 2 18510 4.9 901 3.7 685 95DCR 2369C
PRIMUS KIAWA CARNIVAL 870-ET 85%
2-09 305 3 22590 5.0 1125 3.8 849 95DCR 2937C
PRIMUS DASHIELL 14535 CARNIVAL-ET 81%
3-08 297 3 27680 5.1 1408 3.8 1043 104DCR 3609C
PRIMUS DASHIELL 14591 CARNIVAL-ET 86%
2-11 305 3 20190 5.6 1126 4.3 863 95DCR 2991C
PRIMUS DASHIELL CORA 20676-ET 84%
3-08 305 3 26990 5.2 1416 3.7 1006 104DCR 3480C
PRIMUS DASHIELL 20759 CARNIVAL-ET 81%
3-09 305 3 22260 4.9 1100 3.9 863 68DCR 2959C

NEXT DAM:
RIVER VALLEY LEMONHEAD CARNIVAL-ET
SIRE: STEINHAUERS SAMSON LEMONHEAD GJPI 62 17%ILE

4TH DAM:
GOFF PHAROAH CIRCUS ACT-ET 90%
7-04 305 2 27290 4.5 1216 3.2 862 101DCR 2975C

109

JX MM VOLANT EMERALD 31539 {5} JE840003283740550 GT



MISTY MEADOW DAIRY BREEDER & OWNER
TILLAMOOK, OR

BORN 01/21/2024 P9 BBR 100
FEMALE EFI 7.9% AMERICAN ID 31539/31539 JH1F JNS-TF

CDCB GPTA S 10/01/2024 ORECS 75%R 97%ILE
987M -0.03% 42F 0.01% 38P 501CM\$ 495NM\$ 454FM\$
4.5PL 2.3LIV 1.1DPR 1.1CCR 1.7HCR 2.94SCS 442GM\$
0.2MFV 0.6DAB 0.2KET -0.9MAS -0.8MET -0.3RPL
AJCA 10/01/2024 GPTAT 78%R 0.9 GJUI 15.3
GJPI 73%R 143
ST SR DF RA RW RL FA FU
0.6 1.5 -0.3 H0.5 1.1 S0.1 S0.6 2.3
RH RUW UC UD TP TL RTR RTS
-0.1 -0.2 0.4 S1.4 C1.1 L0.3 C0.6 C0.2

SELLING OPEN

SISTER(S):
JX MM JIGGY EMERALD 14750 {5} 78%
2-06 305 2 17500 5.2 907 3.9 676 104DCR 2339C
JX MM HOLEIN EMERALD 18170 {5} 81%
1-07 281 2 16380 5.6 917 3.9 637 103DCR 2205C

SIRE:
VALSIGNA THRASHER VOLANT-ET
JE840003126987953 GT BBR100 JH1C JNS-TF A2A2 14JE2002
CDCB GPTA S 08/01/2024 0%RIP
78%R 1062M 0.00% 53F 94%ILE
78%R 0.03% 46P 656CM\$ 648NM\$ 580FM\$ 590GM\$
5.7PL 2.9LIV 1.2DPR 2.2CCR 2.0HCR 2.96SCS
0.2MFV 0.4DAB -0.1KET -2.2MAS -0.1MET -0.1RPL
AJCA 08/01/2024 ODAUS
GPTAT 81%R 1.0 GJUI 12.3 GJPI 76%R 166

DAM:
JX MM KOBE EMERALD 8727 {4}
JE840003208000653 GT BBR 100 JH1F JNS-TF
DHIA HERD # 92-23-0370 CONTROL # 8727
1-06 289 2 17920 4.6 816 3.6 644 96DCR 2198C
2-06 304 2 23010 5.5 1276 3.7 853 98DCR 2950C
3-05 305 2 21210 6.3 1327 3.8 807 103DCR 2792C
4-06 260 2 18840 6.9 1298 3.6 673 103DCR 2327C
305 2X ME AVG 4L 23880M 1370F 881P 3034C

2-01 80% 2-07 80%
ST SR DF RA RW RL FA FU RH RUW UC UD TP TL RTR RTS
36 33 30 26 25 30 25 36 35 36 30 20 25 20 25 25

PPA 3871M 168F 123P / YD 2722M 126F 88P
CDCB GPTA S 10/01/2024 4RECS 85%R 91%ILE
1070M -0.08% 36F -0.04% 32P 412CM\$ 411NM\$ 410FM\$
3.9PL 1.0LIV -0.1DPR -0.6CCR -0.2HCR 2.94SCS 339GM\$
0.1MFV 0.5DAB 0.1KET 0.1MAS -1.0MET 0.0RPL
AJCA 10/01/2024 GPTAT 84%R 0.3 GJUI 9.0
GJPI 81%R 103

JX CDF JLS PILGRIM THRASHER {6}-ET
JE840003006436075 GT99K BBR100 JH1F JNS-TF A2A2 7JE1758
CDCB GPTA S 08/01/2024 6383DAUS 134HRDS 20%RIP
99%R 1494M -0.07% 59F 96%ILE
99%R 0.01% 57P 703CM\$ 696NM\$ 638FM\$ 640GM\$
6.2PL 2.7LIV 1.8DPR 2.9CCR 3.6HCR 2.98SCS
0.3MFV 0.6DAB 0.2KET -3.2MAS 0.4MET 0.1RPL
AJCA 08/01/2024 2769DAUS
GPTAT 99%R 0.6 GJUI 7.5 GJPI 99%R 187

VALSIGNA STEVE 31815 85%
JE840003143884775 GT BBR 100 JH1C JNS-TF
DHIA HERD # 93-24-1009 CONTROL # 31815
1-11 305 3 19720 4.7 925 3.8 745 94DCR 2514C
3-00 305 3 25600 5.0 1281 3.9 1001 93DCR 3440C
305 2X ME AVG 2L 24315M 1184F 944P 3206C
PPA 3765M 126F 136P / YD 2779M 109F 101P
CDCB GPTA S 10/01/2024 2RECS 84%R 91%ILE
863M 0.01% 45F 0.00% 32P 416CM\$ 414NM\$ 387FM\$
2.6PL 2.3LIV -2.7DPR -2.4CCR 0.8HCR 3.05SCS 307GM\$
0.1MFV -0.2DAB -0.2KET -1.5MAS 0.0MET -0.1RPL
AJCA 10/01/2024 GPTAT 83%R 1.0 GJUI 12.1
GJPI 81%R 72

JX FARIA BROTHERS KOBE {3}-P-ET
JE840003140305965 GT99K BBR100 JH1F JNS-TF A2A2 200JE1142
CDCB GPTA S 08/01/2024 1506DAUS 64HRDS 4%RIP
99%R 1347M 0.11% 89F 95%ILE
99%R 0.01% 52P 676CM\$ 671NM\$ 617FM\$ 528GM\$
3.2PL 1.2LIV -4.0DPR -4.4CCR -3.1HCR 3.02SCS
0.1MFV 0.5DAB -0.2KET -0.1MAS -1.3MET -0.1RPL
AJCA 08/01/2024 525DAUS
GPTAT 99%R 0.4 GJUI 6.3 GJPI 98%R 128

JX MM AVON 22760 {3} 83%
USA 119953666 GT45K BBR 91 JH1F JNS-TF
TATTOO /H22760
DHIA HERD # 92-23-0370 CONTROL # 22760
1-05 289 2 14420 4.6 663 3.6 519 95DCR 1780C
2-05 273 2 19210 4.4 841 3.7 718 97DCR 2343C
3-03 291 2 26770 4.4 1170 3.5 950 97DCR 3188C
4-03 305 2 23980 4.2 1017 3.7 877 98DCR 2845C
305 2X ME AVG 5L 22826M 998F 823P 2734C
PPA 1505M 3F 29P / YD 1203M -15F 18P
CDCB GPTA S 10/01/2024 5RECS 86%R 43%ILE
792M -0.28% -18F -0.09% 12P 122CM\$ 129NM\$ 185FM\$
3.1PL 1.0LIV 2.4DPR 2.5CCR 2.2HCR 3.01SCS 136GM\$
-0.1MFV 0.6DAB 0.2KET -0.8MAS -0.6MET -0.2RPL
AJCA 10/01/2024 GPTAT 83%R 0.6 GJUI 13.0
GJPI 81%R 47

SIRE: JX FARIA BROTHERS AVON {2}-ET GJPI 65 40%ILE

NEXT DAM:
JX MM NEGOTIATOR 18952 {4} 77%
2-10 301 2 20330 4.6 931 3.7 758 97DCR 2542C
SIRE: BW&RV NANCY NEGOTIATOR {6}-ET GJPI -15 8%ILE

4TH DAM:
JX MM BLADE 10598 {3} 82%
4-05 305 2 23310 4.8 1130 3.9 906 97DCR 3067C

5TH DAM:
JX MM GORDON 5349 {2} 82%
6-00 305 2 22470 5.3 1187 3.6 799 98DCR 2762C



YOSEMITE PRINCETON VNFOKEN 38827, VG-85%
Grandam of Lot 110

110

CLOVER FARMS WILDWOOD 12430-ET
JE84000328311129 GT

BORN 01/18/2024 P9 BBR 100
FEMALE EFI 8.0% AMERICAN ID 12430/12430 JH1F JNS-TF

GRAVES, BAILEY
DUNDAS, IL

BREEDER & OWNER

CDCB GPTA S 10/01/2024 ORECS 75%R 99%ILE
831M -0.01% 39F 0.04% 38P 595CM\$ 584NM\$ 517FM\$
6.3PL 2.1LIV 1.7DPR 3.4CCR 2.9HCR 2.82SCS 527GM\$
0.1MFV 0.4DAB -0.2KET -2.5MAS 0.6MET 0.0RPL
AJCA 10/01/2024 GPTAT 78%R 0.8 GJUI 16.9
GJPI 73%R 169
ST SR DF RA RW RL FA FU
1.5 1.1 -0.1 L0.3 0.7 P0.4 S1.0 2.3
RH RUW UC UD TP TL RTR RTS
0.0 -0.5 0.2 S2.6 C0.9 S0.6 C0.6 C1.1

JX CDF JLS PILGRIM THRASHER {6}-ET
JE840003006436075 GT99K BBR100 JH1F JNS-TF A2A2 7JE1758
CDCB GPTA S 08/01/2024 6383DAUS 134HRDS 20%RIP
99%R 1494M -0.07% 59F 96%ILE
99%R 0.01% 57P 703CM\$ 696NM\$ 638FM\$ 640GM\$
6.2PL 2.7LIV 1.8DPR 2.9CCR 3.6HCR 2.98SCS
0.3MFV 0.6DAB 0.2KET -3.2MAS 0.4MET 0.1RPL
AJCA 08/01/2024 2769DAUS
GPTAT 99%R 0.6 GJUI 7.5 GJPI 99%R 187

SELLING OPEN
DONOR DAM

JX DUPAT GOT MAID 18992 {6} 84%
JE840003149435571 GT BBR 100 JH1F JNS-TF
DHIA HERD # 93-24-0534 CONTROL # 18992
2-06 297 3 20440 4.7 958 3.7 756 104DCR 2581C
3-06 305 3 26330 5.3 1395 3.8 1009 104DCR 3492C
4-08 305 3 28380 5.1 1448 3.7 1043 104DCR 3607C
305 2X ME AVG 3L 23783M 1213F 903P 3103C
PPA 4802M 149F 151P / YD 3336M 87F 111P
CDCB GPTA S 10/01/2024 3RECS 89%R 97%ILE
1273M -0.18% 26F -0.01% 45P 505CM\$ 498NM\$ 461FM\$
5.5PL -0.3LIV -3.3DPR -3.0CCR -0.6HCR 2.83SCS 334GM\$
0.0MFV 0.1DAB 0.3KET 1.2MAS 0.5MET -0.1RPL
AJCA 10/01/2024 GPTAT 86%R 0.6 GJUI 14.4
GJPI 84%R 115

BROTHER(S):
JX CLOVER FARMS CHATHAM ROLAN {5}-ET AT ACCELERATED
JNS-TF GJPI 177 95%ILE
JX CLOVER FARMS DYNASTAR HORNSBY {5}-ET AT SELECT SIRE
JNS-TF GJPI 171 94%ILE
JX CLOVER FARMS DYNASTAR MOLINA {5}-ET AT SELECT SIRE
JNS-TF GJPI 166 95%ILE
CLOVER FARMS CLEMSON OZZIE-P-ET AT SELECT SIRE
JNS-TF GJPI 175 94%ILE

ISDK VJ RAASTRUP HIHL GISLEV
JEDNK00000304171 GT6K BBR100 JH1F JNS-TF 236JE226
CDCB GPTA S 08/01/2024 3545DAUS 822HRDS 9%RIP
99%R -197M 0.28% 44F 80%ILE
99%R 0.16% 23P 472CM\$ 451NM\$ 309FM\$ 476GM\$
2.8PL 0.7LIV 1.8DPR 4.0CCR 3.2HCR 2.77SCS
0.2MFV 0.1DAB -1.7KET -0.5MAS 0.4MET 0.2RPL
AJCA 08/01/2024 1571DAUS
GPTAT 98%R -0.2 GJUI 12.7 GJPI 95%R 139

SISTER(S):
JX CLOVER FARMS CABAL 12478 {6}-ET
CLOVER FARMS CORD 12480-ET
CLOVER FARMS CORD 12505-ET
JX CLOVER FARMS 9789 CABAL 12628 {6}-ET
JX CLOVER FARMS 9789 CABAL 12634 {6}-ET
ALL RANK ON THE TOP GJPI HEIFER LIST

YOSEMITE PRINCETON VNFOKEN 38827 85%
JE840003151891104 GT BBR 100 JH1F JNS-TF
TATTOO /Y8827
DHIA HERD # 33-77-0313 CONTROL # 38827
1-10 305 2 19310 4.7 911 3.8 739 92DCR 2484C
3-02 305 2 22180 4.4 983 3.6 789 94DCR 2666C
305 2X ME AVG 2L 24458M 1104F 904P 3020C
PPA 4323M 121F 134P / YD 3616M 93F 107P
CDCB GPTA S 10/01/2024 2RECS 84%R 92%ILE
1264M -0.11% 39F -0.01% 45P 428CM\$ 425NM\$ 393FM\$
1.4PL -1.8LIV -1.6DPR -0.4CCR 1.4HCR 3.03SCS 392GM\$
-0.2MFV 0.4DAB -0.4KET -2.8MAS 0.2MET -0.2RPL
AJCA 10/01/2024 GPTAT 84%R 0.8 GJUI 17.0
GJPI 80%R 95

SIRE:
DUPAT THRASHER WILDWOOD-ET
JE840003206581223 GT BBR100 JH1F JNS-TF A1A2 14JE1952
CDCB GPTA S 08/01/2024 21DAUS 6HRDS 100%RIP
86%R 1936M -0.19% 54F 87%ILE
87%R -0.04% 63P 530CM\$ 526NM\$ 500FM\$ 421GM\$
3.7PL 0.2LIV -1.4DPR -0.1CCR 2.1HCR 2.93SCS
0.2MFV 0.3DAB 0.3KET -2.6MAS 0.9MET -0.1RPL
AJCA 08/01/2024 5DAUS
GPTAT 83%R 1.0 GJUI 15.3 GJPI 82%R 158

PURCHASED IN THE 2019 POT O'GOLD SALE
SIRE: AHLEM REGENCY PRINCETON-ET GJPI 65 64%ILE

DAM:
CLOVER FARMS GISLEV VNFOKEN 9789-ET
USA 067579789 GT BBR 100 JH1F JNS-TF

NEXT DAM:
YOSEMITE VANFOEKEN HOBBIT 36374 81%
4-09 284 3 24960 4.7 1162 3.9 972 74DCR 3211C
SIRE: D&E VAN FOEKEN {6}-ET GJPI 42 37%ILE

CDCB GPTA S 10/01/2024 ORECS 78%R 99%ILE
306M 0.16% 46F 0.12% 34P 579CM\$ 561NM\$ 438FM\$
4.5PL 0.9LIV 1.0DPR 3.1CCR 3.1HCR 2.79SCS 537GM\$
0.0MFV 0.3DAB -1.3KET -2.1MAS 0.5MET 0.1RPL
AJCA 10/01/2024 GPTAT 80%R 0.0 GJUI 13.7
GJPI 75%R 149

4TH DAM:
YOSEMITE HOBBIT LAYNE V33833 80%
3-10 305 3 26970 5.0 1349 3.7 1010 88DCR 3494C

SISTER(S):
CLOVER FARMS MIGHTY VNFOKEN 8655 80%
2-01 305 2 20160 5.1 1020 4.0 807 92DCR 2754C
CLOVER FARMS TUCKER VNFOKEN 9658-ET 88%
1-09 305 2 18080 4.6 837 4.0 721 89DCR 2343C

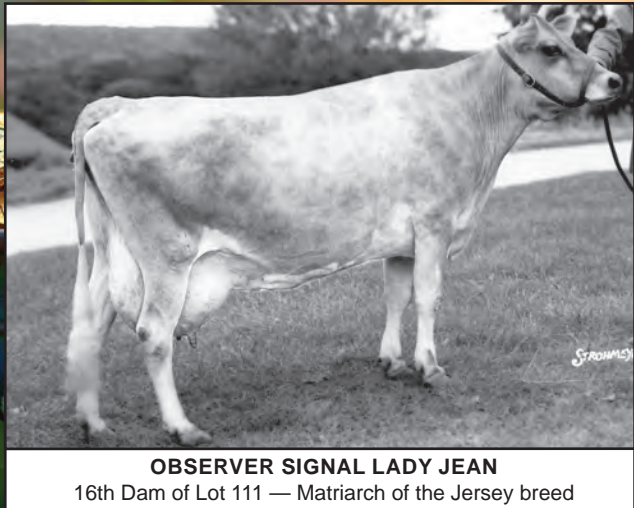
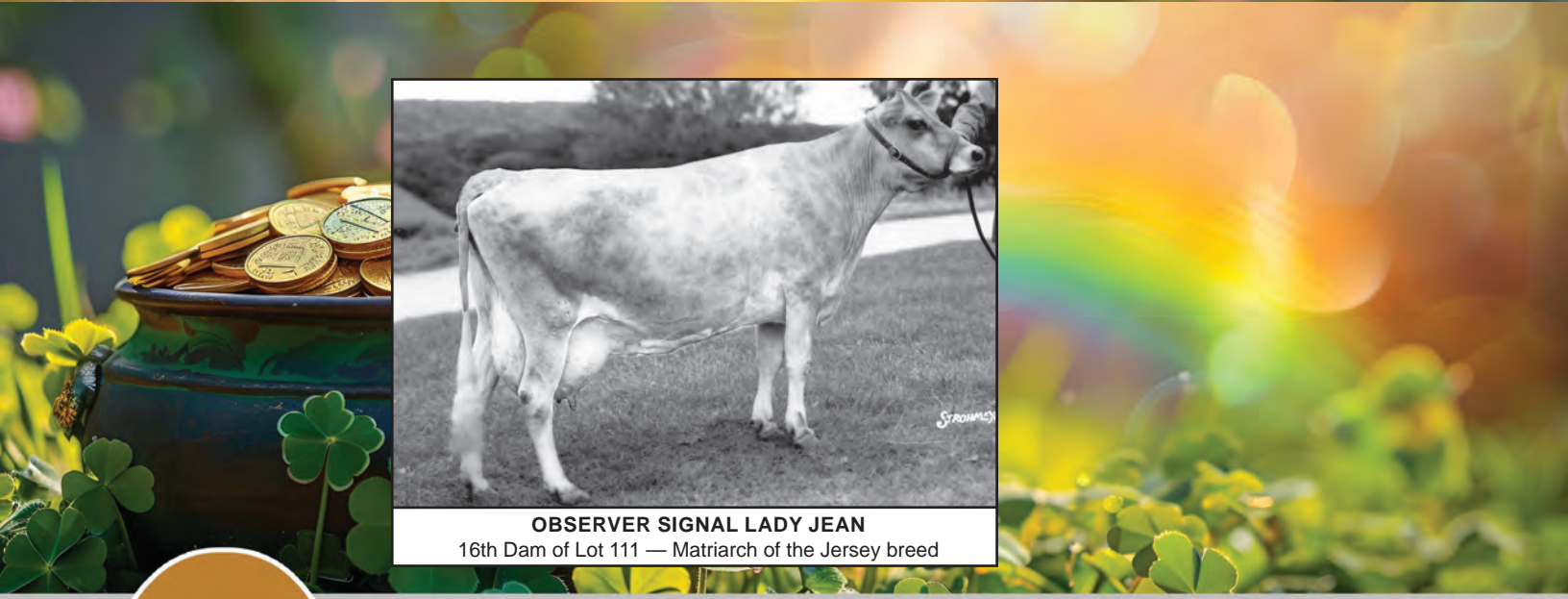

OBSERVER SIGNAL LADY JEAN
16th Dam of Lot 111 — Matriarch of the Jersey breed

111

HIGH LAWN MIDWAY STACY
JE840003264151550 GT

BORN 01/09/2024 P7 BBR 100
FEMALE EFI 9.0% AMERICAN ID 1369/1369 JH1F JNS-TF

HIGH LAWN FARM
LEE, MA
413-243-0672

BREEDER & OWNER

CDCB GPTA S 10/01/2024 ORECS 74%R 97%ILE
1137M -0.08% 39F -0.04% 33P 509CM\$ 509NM\$ 512FM\$
4.7PL 0.6LIV -1.0DPR -0.3CCR 1.4HCR 2.95SCS 426GM\$
0.0MFV 0.4DAB 0.0KET -2.0MAS 0.1MET 0.1RPL
AJCA 10/01/2024 GPTAT 78%R 1.3 GJUI 13.3
GJPI 72%R 108
ST SR DF RA RW RL FA FU
0.2 -0.1 1.6 H0.1 0.1 S1.1 L0.1 1.1
RH RUW UC UD TP TL RTR RTS
1.6 1.4 1.6 S0.0 C1.3 L1.2 C1.2 B1.2

JX CDF JLS PILGRIM THRASHER {6}-ET
JE840003006436075 GT99K BBR100 JH1F JNS-TF A2A2 7J1E1758
CDCB GPTA S 08/01/2024 6383DAUS 134HRDS 20%RIP
99%R 1494M -0.07% 59F 96%ILE
99%R 0.01% 57P 703CM\$ 696NM\$ 638FM\$ 640GM\$
6.2PL 2.7LIV 1.8DPR 2.9CCR 3.6HCR 2.98SCS
0.3MFV 0.6DAB 0.2KET -3.2MAS 0.4MET 0.1RPL
AJCA 08/01/2024 2769DAUS
GPTAT 99%R 0.6 GJUI 7.5 GJPI 99%R 187

RIVER VALLEY LSTWL MACNCHEZ 5055-ET 91%
USA 067725055 CT45K BBR 100 JH1F JNS-TF A1A2
DHIA HERD # 33-87-0722 CONTROL # 5055
1-10 305 3 11870 5.0 597 3.9 466 103DCR 1602C
3-06 305 2 18170 4.3 777 3.5 643 102DCR 2134C
6-00 305 2 14080 4.7 656 3.3 458 101DCR 1581C
305 2X ME AVG 3L 14666M 681F 531P 1787C
PPA -1326M -80F -42P / YD -740M -28F -12P
CDCB GPTA S 10/01/2024 3RECS 90%R 92%ILE
350M 0.04% 26F 0.05% 22P 441CM\$ 430NM\$ 369FM\$
5.0PL -0.6LIV -0.5DPR 0.4CCR 0.3HCR 2.78SCS 357GM\$
0.1MFV 0.7DAB -0.4KET 0.8MAS 0.0MET 0.1RPL
AJCA 10/01/2024 GPTAT 88%R 0.7 GJUI 12.4
GJPI 85%R 104

SELLING OPEN

SIRE:
RIVER VALLEY THRASHER MIDWAY-ET
USA 067801435 GT BBR 100 JH1F JNS-TF A1A2 7JE5078
CDCB GPTA S 08/01/2024 0%RIP
79%R 742M 0.10% 57F 94%ILE
79%R 0.07% 41P 643CM\$ 629NM\$ 536FM\$ 548GM\$
5.8PL 0.3LIV -0.1DPR 1.2CCR 2.7HCR 2.83SCS
0.3MFV 0.6DAB 0.1KET -1.2MAS 0.2MET 0.2RPL
AJCA 08/01/2024 ODAUS
GPTAT 81%R 0.7 GJUI 12.2 GJPI 77%R 160

RIVER VALLEY CECE CHROME-ET
JE840003012423929 GT BBR 100 JH1F JNSC A2A2 7JE5004
CDCB GPTA S 08/01/2024 26907DAUS 2563HRDS 9%RIP
99%R 502M 0.01% 26F 41%ILE
99%R -0.02% 14P 242CM\$ 241NM\$ 243FM\$ 224GM\$
1.6PL -2.6LIV -0.8DPR -0.2CCR 0.7HCR 2.90SCS
-0.2MFV 0.3DAB 0.1KET -1.5MAS -0.7MET -0.1RPL
AJCA 08/01/2024 13012DAUS
GPTAT 99%R 2.0 GJUI 17.7 GJPI 99%R 62

DAM:
HIGH LAWN CHROME CORA
JE840003227951412 GT9K BBR 100 JH1C JNS-TF
DHIA HERD # 14-10-0002 CONTROL # 1199
CDCB GPTA S 10/01/2024 ORECS 75%R 84%ILE
980M -0.07% 34F -0.06% 24P 352CM\$ 354NM\$ 378FM\$
2.7PL -0.6LIV -1.3DPR -0.9CCR 0.7HCR 2.94SCS 294GM\$
0.0MFV 0.3DAB 0.2KET -0.7MAS -0.4MET 0.1RPL
AJCA 10/01/2024 GPTAT 79%R 2.3 GJUI 17.1
GJPI 74%R 85

HIGH LAWN CRAZE LYNETTE 90%
JE840003207412517 GT9K BBR 100 JH1C JNS-TF
DHIA HERD # 14-10-0002 CONTROL # 1027
PPA -1312M -49F -46P / YD -465M -124F 0P
CDCB GPTA S 10/01/2024 2RECS 77%R 58%ILE
-31M 0.10% 18F 0.01% 0P 209CM\$ 207NM\$ 199FM\$
2.8PL 2.2LIV 0.4DPR 0.6CCR 0.1HCR 2.90SCS 165GM\$
0.1MFV 0.2DAB 0.1KET 0.1MAS 0.6MET 0.4RPL
AJCA 10/01/2024 GPTAT 82%R 1.9 GJUI 22.1
GJPI 75%R 68
SIRE: RIVER VALLEY CIRCUS CRAZE-ET GJPI 60 51%ILE

6TH DAM: HIGH LAWN LEXINGTON LYNN 90%
4-10 305 2 22500 4.9 1108 3.5 784 104DCR 2709C

SISTER(S):
HIGH LAWN WHISTLER WINNIE 84%

7TH DAM: HIGH LAWN TORY LADY JEAN 84%
5-03 305 2 20490 5.0 1016 3.2 658 104DCR 2271C

NEXT DAM: HIGH LAWN D R LYNN 80%
3-00 305 3 21030 4.0 848 3.5 731 103DCR 2370C
SIRE: BW DONE RIGHT GJPI 94 55%ILE

EIGHT OF NEXT NINE DAMS ARE VERY GOOD.

4TH DAM: HIGH LAWN DAZZLER-TWIN 77%
4-03 305 3 17810 4.4 784 3.5 621 102DCR 2114C

THE 16TH DAM IS OBSERVER SIGNAL LADY JEAN - A MATRIARCH OF THE BREED THROUGH HER SON-SECRET SIGNAL OBSERVER- AND GRANDSONS "CHOCOLATE SOLDIER" AND "QUICKSILVER." 4TH PLACE, 2000 GREAT COW CONTEST JERSEY JOURNAL

5TH DAM: HIGH LAWN MAXIMUM LADY JEAN 81%
4-04 305 3 18170 5.9 1071 4.0 720 103DCR 2494C



112

**JX AHLEM MONARCH CARESS
68020 {6}-ET JE840003280017635 GT**



**JX AHLEM STORMCLOUD
CARESS 51367 {5}**
Grandam of Lot 112

BORN 01/01/2024 TATTOO /A8020 P9 BBR 100
FEMALE EFI 9.1% AMERICAN ID 68020/68020 JHIF JNS-TF

CDCB GPTA S 10/01/2024 ORECS 75%R 98%ILE
652M 0.14% 61F 0.06% 36P 555CM\$ 545NM\$ 466FM\$
4.2PL -0.6LIV -1.0DPR -0.2CCR 0.2HCR 2.94SCS 464GM\$
0.1MFV 0.2DAB 0.0KET -2.0MAS 0.4MET 0.0RPL
AJCA 10/01/2024 GPTAT 78%R 1.6 GJUI 19.6
GJPI 73%R 141

ST	SR	DF	RA	RW	RL	FA	FU
1.6	0.4	1.1	L0.3	0.8	P0.9	S1.7	2.6
RH	RUW	UC	UD	TP	TL	RTR	RTS
1.6	0.4	0.3	S1.6	C1.6	S0.2	C1.2	C0.6

SELLING OPEN

SIRE:
JX PROGENESIS MONARCH {5}-ET
JE840003218042551 GT BBR100 JHIF JNS-TF A2A2 200JE1333
CDCB GPTA S 08/01/2024 0%RIP
79%R 1060M 0.03% 58F 94%ILE
79%R 0.01% 42P 651CM\$ 643NM\$ 592FM\$ 553GM\$
5.6PL -0.8LIV -0.8DPR 0.3CCR 2.2HCR 2.89SCS
0.1MFV 0.4DAB 0.2KET -1.9MAS 0.0MET -0.4RPL
AJCA 08/01/2024 ODAUS
GPTAT 81%R 1.5 GJUI 17.8 GJPI 76%R 155

DAM:
JX AHLEM JAYWALK CARESS 58452 {6}
JE840003217181734 GT9K BBR 100 JHIF JNS-TF A1A2
TATTOO /C8452
DHIA HERD # 93-24-0224 CONTROL # 58452

1-10	305	3	20060	5.3	1058	3.7	747	96DCR	2584C
3-03	305	3	24350	5.1	1240	3.7	909	96DCR	3145C
305	2X	ME	AVG	2L	24630M	1261F	922P		3192C

1-10	78%	2-04	82%	3-04	83%										
ST	SR	DF	RA	RW	RL	FA	FU	RH	RUW	UC	UD	TP	TL	RTR	RTS
50	36	38	30	37	22	20	36	30	36	22	20	38	22	43	32

PPA 3464M 189F 130P / YD 2811M 150F 106P
CDCB GPTA S 10/01/2024 2RECS 81%R 98%ILE
1066M 0.03% 58F 0.01% 41P 547CM\$ 542NM\$ 499FM\$
3.6PL 0.0LIV -0.6DPR 0.4CCR 0.5HCR 2.98SCS 486GM\$
0.2MFV 0.1DAB -0.3KET -2.0MAS -0.2MET 0.1RPL
AJCA 10/01/2024 GPTAT 82%R 1.5 GJUI 20.1
GJPI 77%R 143

RANKS ON THE TOP 1-1/2% LIST FOR GJPI

SISTER(S):
JX AHLEM HOLEINONE CARESS 61409 {6}-ET 80%
1-10 305 3 20620 5.4 1115 3.7 768 97DCR 2657C
JX AHLEM HOLEINONE CARESS 61418 {6}-ET 90%
1-10 280 2 17690 4.1 726 3.6 640 96DCR 2050C

AHLEM FARMS PARTNERSHIP BREEDER & OWNER
HILMAR, CA
209-632-5822

JX VIERRA SINATRA {4}-ET
JE840003200644168 GT99K BBR100 JHIF JNS-TF A1A2 200JE1220
CDCB GPTA S 08/01/2024 158DAUS 23HRDS 40%RIP
95%R 1719M -0.14% 54F 85%ILE
95%R -0.05% 53P 494CM\$ 491NM\$ 479FM\$ 350GM\$
3.6PL -1.4LIV -3.0DPR -2.3CCR 1.1HCR 2.86SCS
0.0MFV 0.4DAB 0.0KET -2.0MAS 0.2MET -0.2RPL
AJCA 08/01/2024 95DAUS
GPTAT 93%R 1.7 GJUI 22.8 GJPI 91%R 141

PROGENESIS MADISON-ET 90%
JE840003208854379 GT99K BBR 100 JHIF JNS-TF
DHIA HERD # 93-24-1105 CONTROL # 113745
2-02 287 3 19610 4.9 962 3.7 723 95DCR 2501C
3-01 305 3 23890 4.7 1126 3.6 857 85DCR 2963C
305 2X ME AVG 2L 24246M 1156F 881P 3046C
PPA 1965M 139F 84P / YD 1992M 123F 79P
CDCB GPTA S 10/01/2024 3RECS 90%R 98%ILE
948M 0.01% 48F 0.01% 37P 566CM\$ 559NM\$ 515FM\$
5.2PL -0.7LIV -2.5DPR -1.1CCR 3.0HCR 2.89SCS 434GM\$
0.2MFV 0.6DAB -0.3KET -1.8MAS -0.2MET -0.5RPL
AJCA 10/01/2024 GPTAT 88%R 2.1 GJUI 23.2
GJPI 85%R 129

JX SUN VALLEY JAYWALK {6}-ET
USA 173324101 GT99K BBR 100 JHIF JNS-TF 777JE1196
CDCB GPTA S 08/01/2024 1090DAUS 91HRDS 15%RIP
99%R 1265M -0.05% 52F 85%ILE
99%R 0.02% 51P 498CM\$ 490NM\$ 428FM\$ 394GM\$
3.1PL -0.7LIV -2.2DPR -1.5CCR -0.5HCR 2.95SCS
0.1MFV 0.2DAB -0.4KET -1.0MAS 0.1MET 0.3RPL
AJCA 08/01/2024 359DAUS
GPTAT 97%R 0.5 GJUI 8.1 GJPI 96%R 122

JX AHLEM STORMCLOUD CARESS 51367 {5} 92%
USA 075851367 GT9K BBR 100 JHIF JNS-TF
TATTOO /C1367
DHIA HERD # 93-24-0224 CONTROL # 51367
1-10 305 2 17110 4.8 817 3.8 650 97DCR 2209C
2-11 305 3 23120 4.6 1069 3.7 854 94DCR 2895C
4-01 305 3 22980 4.6 1066 3.8 863 96DCR 2904C
5-02 305 3 27200 4.5 1212 3.6 990 95DCR 3312C
6-02 296 3 29130 4.6 1348 3.5 1015 93DCR 3508C
305 2X ME AVG 5L 24263M 1128F 895P 3027C
PPA 3864M 106F 116P / YD 2734M 90F 89P
CDCB GPTA S 10/01/2024 5RECS 84%R 93%ILE
1142M -0.10% 35F -0.04% 35P 440CM\$ 443NM\$ 445FM\$
3.2PL 1.7LIV -0.5DPR 0.1CCR 2.1HCR 3.17SCS 392GM\$
0.2MFV 0.5DAB -0.3KET -2.5MAS -0.4MET -0.3RPL
AJCA 10/01/2024 GPTAT 83%R 1.4 GJUI 18.2
GJPI 80%R 96

SIRE: JX AHLEM BOUDREAU STORMCLOUD {4}-ET
GJPI 65 78%ILE

NEXT DAM:
AHLEM MOORE CARESS 47267 92%
5-11 305 3 26740 4.6 1228 3.8 1009 91DCR 3366C
SIRE: MISSISSKA MOORE GJPI 2 25%ILE

4TH DAM:
AHLEM SAMSON CARESS 43111 82%
5-09 305 3 22050 4.8 1048 3.7 811 94DCR 2801C

5TH DAM:
AHLEM HEADLINE CARESS 34466 92%
3-07 305 3 25250 4.7 1197 3.5 887 94DCR 3066C

6TH DAM:
AHLEM IATOLA CARESS 18974 87%
1-09 278 3 14310 5.5 784 3.7 532 96DCR 1840C

7TH DAM:
AHLEM SULTAN CARESS 15929 90%
4-02 303 3 24230 4.6 1114 3.3 803 97DCR 2773C

8TH DAM:
AHLEM AVERY CARESS 8247 90%
4-00 283 3 17180 5.7 974 3.8 656 88DCR 2270C



JX TWIN STAR SEISMIC 8674 {5}-P JE840003281877413 GT



BORN 12/25/2023 P9 BBR 100
FEMALE EFI 8.3% AMERICAN ID 8674/8674 JH1F JNS-TF

TWIN STAR DAIRY BREEDER & OWNER
TURLOCK, CA
209-669-8687

CDCB GPTA S 10/01/2024 ORECS 74%R 99%ILE
798M 0.08% 56F 0.02% 34P 735CM\$ 725NM\$ 672FM\$
6.8PL 1.3LIV -1.7DPR -0.4CCR 3.5HCR 2.81SCS 606GM\$
0.1MFV 0.7DAB -0.1KET -1.5MAS -0.3MET -0.2RPL
AJCA 10/01/2024 GPTAT 78%R 1.8 GJUI 20.7
GJPI 72%R 152
ST SR DF RA RW RL FA FU
-0.2 -0.5 1.4 H0.6 -0.8 P0.4 S0.3 1.8
RH RUW UC UD TP TL RTR RTS
2.8 1.3 0.8 S1.2 C0.4 L0.9 W0.3 B1.5

AVI-LANCHE KIAWA DIMITRI-P-ET
JE840003148506979 GT BBR100 JH1C JNS-TF A2A2 7J1E1814
CDCB GPTA S 08/01/2024 1277DAUS 78HRDS 40%RIP
99%R -412M 0.34% 44F 55%ILE
99%R 0.14% 12P 323CM\$ 307NM\$ 191FM\$ 175GM\$
2.1PL 0.8LIV -4.3DPR -3.6CCR 1.0HCR 2.91SCS
0.0MFV 0.3DAB 0.1KET -1.8MAS 0.4MET 0.1RPL
AJCA 08/01/2024 586DAUS
GPTAT 98%R 1.5 GJUI 21.1 GJPI 95%R 49

SELLING OPEN

SIRE:
AHLEM DIMITRI SEISMIC-PP-ET
JE840003213754079 GT BBR 100 JH1C JNSC 14JE2083
CDCB GPTA S 08/01/2024 0%RIP
78%R 170M 0.23% 53F 92%ILE
78%R 0.06% 19P 607CM\$ 596NM\$ 526FM\$ 499GM\$
5.8PL 1.1LIV -1.0DPR -0.2CCR 3.1HCR 2.83SCS
0.0MFV 0.6DAB -0.1KET -0.2MAS 0.5MET 0.1RPL
AJCA 08/01/2024 ODAUS
GPTAT 80%R 1.5 GJUI 21.1 GJPI 75%R 136

AHLEM SKYLER SKITTLES 56480-P 82%
JE840003208829725 GT BBR 100 JH1F JNSC
TATTOO /C6480
DHIA HERD # 93-24-0224 CONTROL # 56480
1-11 305 2 17060 5.6 961 4.0 679 97DCR 2351C
3-03 305 3 23080 5.5 1269 3.8 884 97DCR 3059C
305 2X ME AVG 2L 22703M 1236F 882P 3054C
PPA 675M 201F 55P / YD 1012M 198F 65P
CDCB GPTA S 10/01/2024 2RECS 83%R 99%ILE
468M 0.26% 74F 0.04% 26P 659CM\$ 651NM\$ 592FM\$
5.4PL -0.1LIV -1.8DPR -0.8CCR 1.9HCR 2.93SCS 541GM\$
-0.1MFV 0.5DAB 0.0KET -0.1MAS 0.4MET 0.3RPL
AJCA 10/01/2024 GPTAT 84%R 0.9 GJUI 18.9
GJPI 80%R 146

DAM:
JX TWIN STAR CHIEF 7468 {4}
USA 067927468 GT9K BBR 100 JH1C JNS-TF
DHIA HERD # 93-50-1198 CONTROL # 7468
2-02 78%
ST SR DF RA RW RL FA FU RH RUW UC UD TP TL RTR RTS
33 28 31 29 27 17 28 29 38 24 31 25 24 25 27 29

JX RIVER VALLEY CHIEF {6}-ET
USA 075341195 GT99K BBR100 JH1F JNS-TF A2A2 777JE10034
CDCB GPTA S 08/01/2024 7330DAUS 321HRDS 17%RIP
99%R 1812M -0.03% 83F 96%ILE
99%R -0.09% 49P 707CM\$ 709NM\$ 733FM\$ 560GM\$
4.2PL -4.5LIV -5.2DPR -4.5CCR 1.1HCR 2.96SCS
0.1MFV 0.1DAB -0.5KET -2.4MAS -1.1MET -0.6RPL
AJCA 08/01/2024 4309DAUS
GPTAT 99%R 2.5 GJUI 17.1 GJPI 99%R 126

PPA 2648M 59F 45P / YD 2627M 66F 78P
CDCB GPTA S 10/01/2024 1RECS 79%R 99%ILE
1549M -0.14% 46F -0.07% 42P 617CM\$ 620NM\$ 641FM\$
5.0PL 0.3LIV -2.8DPR -1.9CCR 2.1HCR 3.02SCS 504GM\$
0.1MFV 0.4DAB 0.3KET -1.9MAS -0.9MET -0.4RPL
AJCA 10/01/2024 GPTAT 81%R 1.7 GJUI 14.9
GJPI 76%R 108

JX TWIN STAR AVON 5058 {3} 87%
USA 067845058
DHIA HERD # 93-50-1198 CONTROL # 5058
1-10 305 2 16230 4.7 767 3.5 571 97DCR 1973C
2-11 305 2 20940 4.7 975 3.5 741 98DCR 2561C
3-11 305 2 22520 4.7 1052 3.6 801 98DCR 2769C
305 2X ME AVG 3L 21846M 1017F 774P 2677C
PPA 2067M 10F 26P / YD 1937M 13F 36P
CDCB PTA 08/01/2024 4RECS 63%R 79%ILE
1047M -0.21% 8F -0.08% 22P 311CM\$ 316NM\$ 358FM\$
3.1PL 3.8LIV 0.2DPR 0.0CCR 1.8HCR 2.95SCS 269GM\$
0.1MFV 0.5DAB 0.6KET -0.7MAS -0.2MET -0.3RPL
AJCA 08/01/2024 PTAT 55%R 1.2 JUI 13.9
JPI 56%R 67
SIRE: JX FARIA BROTHERS AVON {2}-ET GJPI 65 40%ILE

NEXT DAM:
JX TWIN STAR NATE DOGG 3453 {3} 83%
4-01 305 2 24900 4.3 1071 3.5 869 98DCR 2917C
SIRE: JX FARIA BROTHERS NATE DOGG {2}-ET
GJPI 125 75%ILE

4TH DAM:
TWIN STAR HOBBIT 2227 {4} 80%
2-09 305 2 21590 5.5 1179 3.6 772 98DCR 2669C

5TH DAM:
TWIN STAR DECREE 1312 {3} 83%
3-04 305 2 23910 4.7 1112 3.8 902 98DCR 3032C

5TH DAM:
TWIN STAR DECREE 1312 {3} 83%
3-04 305 2 23910 4.7 1112 3.8 902 98DCR 3032C



114

NORDIC HAVEN STURGIS MERRY
JE840003277792810



RATLIFF JUNO MADISON-ET
 Fifth Dam of Lot 114



PLEASANT NOOK RENE MYRIAH
 Sixth Dam of Lot 114



PLEASANT NOOK JUDES MARCIE
 Seventh Dam of Lot 114



PLEASANT NOOK J IMP MARTHA
 Eighth Dam of Lot 114

BORN 12/23/2023 TATTOO MA373/MA373 P3
 FEMALE EFI 9.4% AMERICAN ID 373/373 A2A2

PA 35M 10F 4P
 210CM\$ 209NM\$ 199FM\$
 4.2PL -0.1DPR 0.7CCR 0.6HCR 3.03SCS
 PA TYPE 1.4 JPI 35%R 57
 ST SR DF RA RW RL FA FU
 1.4 0.3 1.0 L0.2 1.1 P0.3 S0.7 1.4
 RH RUW UC UD TP TL RTR RTS
 1.6 0.3 0.9 S2.1 C0.8 L1.4

SELLING OPEN

SIRE:

PRIMUS DASHIELL STURGIS-ET
 USA 173774063 GT BBR 100 JH1F JNS-TF A1A2
 250JE1834
 CDCB GPTA S 08/01/2024 710DAUS 97HRDS 75%RIP
 98%R -55M 0.06% 9F 47%ILE
 98%R 0.03% 4P 276CM\$ 271NM\$ 242FM\$
 184GM\$
 5.6PL 3.7LIV 0.9DPR 2.0CCR 1.7HCR 2.91SCS
 0.3MFV 0.8DAB 0.7KET -0.4MAS 0.3MET 0.1RPL
 AJCA 08/01/2024 156DAUS
 GPTAT 94%R 1.4 GJUI 18.4 GJPI 94%R 85

DAM:

NORDIC-HAVEN CRAZE MAYLEE
 USA 067370312
 DHIA HERD # 35-25-0729 CONTROL # 732
 3-03 305 2 23690 4.3 1013 3.7 877 88DCR 2839C
 305 2X ME AVG 1L 24750M 1046F 911P 2939C
 2-10 84% 4-08 86% 5-10 90%
 ST SR DF RA RW RL FA FU RH RUW UC UD TP TL RTR RTS
 46 39 46 38 29 26 24 46 46 38 24 28 38 24 24 27
 PPA 863M 7F 23P / YD 337M 14F 8P
 CDCB PTA 08/01/2024 4RECS 52%R 46%ILE
 124M 0.03% 11F -0.01% 3P 144CM\$ 147NM\$ 155FM\$
 2.7PL 0.6LIV -1.0DPR -0.7CCR -0.5HCR 3.15SCS 77GM\$
 0.0MFV 0.1DAB 0.1KET 0.0MAS 0.6MET 0.2RPL
 AJCA 08/01/2024 PTAT 46%R 1.3 JUI 16.3
 JPI 47%R 28
SISTER(S):
 NORDIC-HAVEN CASINO MAE 90%
 3-00 305 2 20390 5.6 1144 3.9 801 94DCR 2773C

MA BROWN JERSEYS OWNER
 DODGEVILLE, WI
 608-574-7726

NORDIC HAVEN FARMS AND HANSEN BREEDER
 DECORAH, IA

JX AVI-LANCHE VICEROY DASHIELL {6}-ET
 JE840003131412772 GT99K BBR100 JH1C JNS-TF A2A2 7JE1722
 CDCB GPTA S 08/01/2024 11078DAUS 275HRDS 14%RIP
 99%R 371M 0.05% 29F 55%ILE
 99%R 0.05% 24P 315CM\$ 310NM\$ 255FM\$ 214GM\$
 4.3PL 2.6LIV -0.3DPR 1.2CCR 4.5HCR 3.14SCS
 0.2MFV 0.1DAB 0.3KET -2.8MAS -0.6MET -0.3RPL
 AJCA 08/01/2024 3709DAUS
 GPTAT 99%R 0.8 GJUI 9.3 GJPI 99%R 79

PRIMUS CRAZE 18032-ET 81%
 JE840003147298682 GT45K BBR 100 JH1F JNS-TF
 DHIA HERD # 93-24-0534 CONTROL # 18032
 2-00 305 3 18140 4.9 888 3.6 658 104DCR 2275C
 305 2X ME AVG 2L 18818M 880F 700P 2360C
 PPA 1382M 2F 26P / YD 464M -15F 0P
 CDCB GPTA S 10/01/2024 2RECS 86%R 60%ILE
 337M -0.04% 8F -0.06% 0P 212CM\$ 215NM\$ 257FM\$
 4.0PL 1.9LIV -0.2DPR 0.5CCR 1.1HCR 2.84SCS 141GM\$
 0.1MFV 0.5DAB -0.1KET 0.3MAS 0.8MET 0.2RPL
 AJCA 10/01/2024 GPTAT 84%R 1.5 GJUI 16.7
 GJPI 82%R 61

RIVER VALLEY CIRCUS CRAZE-ET
 USA 075341001 GT99K BBR100 JH1F JNS-TF A2A2 777JE10001
 CDCB GPTA S 08/01/2024 9939DAUS 827HRDS 6%RIP
 99%R 138M 0.05% 17F 51%ILE
 99%R -0.03% -1P 277CM\$ 280NM\$ 304FM\$ 209GM\$
 4.3PL 3.2LIV -0.1DPR 0.6CCR 0.1HCR 2.99SCS
 0.1MFV 0.4DAB -0.1KET -0.9MAS 0.8MET 0.2RPL
 AJCA 08/01/2024 4750DAUS
 GPTAT 99%R 1.9 GJUI 17.7 GJPI 99%R 60

NORDIC-HAVEN MICAH 76%
 USA 067280252
 DHIA HERD # 42-96-0377 CONTROL # 252
 1-11 305 2 17710 5.1 895 3.8 672 94DCR 2325C
 3-03 305 2 24300 5.2 1271 3.7 901 88DCR 3117C
 4-08 303 2 22390 5.1 1145 3.8 843 84DCR 2916C
 305 2X ME AVG 3L 23583M 1197F 888P 3072C
 PPA 370M 78F 41P / YD 351M 49F 32P
 CDCB PTA 08/01/2024 3RECS 58%R 26%ILE
 -29M 0.07% 13F 0.03% 4P 1CM\$ 1NM\$ -17FM\$
 0.2PL -2.0LIV -2.2DPR -2.0CCR 0.1HCR 3.13SCS -61GM\$
 -0.1MFV -0.3DAB 0.3KET 0.9MAS 0.4MET 0.3RPL
 AJCA 08/01/2024 PTAT 52%R 0.4 JUI 9.6
 JPI 52%R -4

SIRE: HEARTLAND MERCHANT TOPEKA-ET GJPI -21 10%ILE

SISTER(S):
 NORDIC-HAVEN CHROME MISTY 87%
 1-10 305 2 20620 5.3 1098 3.7 770 89DCR 2664C

NEXT DAM:
 NORDIC-HAVEN MISTRESS 84%
 5-05 305 2 24680 4.2 1035 3.2 792 84DCR 2734C
 SIRE: ALL LYNNS LOUIE VALENTINO-ET GJPI 6 14%ILE

4TH DAM:
 RATLIFF GOVERNOR MAIDEN-ET 90%
 6-09 305 2 23010 4.7 1091 3.4 775 97DCR 2677C

5TH DAM: RATLIFF JUNO MADISON-ET 95%
 6-03 305 2 23920 4.0 958 3.4 825 95DCR 2676C

6TH DAM: PLEASANT NOOK RENE MYRIAH 95%
 3-11 305 2 19690 4.1 799 3.3 659 91DCR 2190C

7TH DAM: PLEASANT NOOK JUDES MARCIE 94%
 7-02 305 2 27030 5.4 1453 3.4 913 99DCR 3154C

8TH DAM: PLEASANT NOOK J IMP MARTHA SUP-EX 94-7E (CAN)
 9TH DAM: PLEASANT NOOK ROYAL MARLENE EX (CAN)
 THREE OF NEXT FOUR DAMS ARE EXCELLENT IN CANADA

115

CEDAR MTN FARM VICTORIOUS DASHER-P JE840003285655219



BORN 12/11/2023 P1
FEMALE EFI 7.9% AMERICAN ID 263/263 A2A2

CAWALT, KERRY BREEDER & OWNER
HARTLAND, VT
802-436-1448

PA -71M 2F 5P
37CM\$ 34NM\$ OFM\$
1.0PL -2.2DPR -2.1CCR 1.7HCR 3.03SCS
PA TYPE 1.4 JPI 35%R 13
ST SR DF RA RW RL FA FU
1.4 0.6 0.9 H0.2 0.8 P0.9 S0.3 2.2
RH RUW UC UD TP TL RTR RTS
1.8 0.8 0.3 S1.9 C1.7 S0.8

JARS OF CLAY BARNABAS
USA 067342492 GT80K BBR100 JH1F JNS-TF A2A2 7JE1294
CDCB GPTA S 08/01/2024 8100DAUS 1410HRDS 5%RIP
99%R 271M -0.02% 9F 10%ILE
99%R -0.03% 5P -52CM\$ -49NM\$ -32FM\$ -155GM\$
-0.1PL -3.0LIV -4.0DPR -4.2CCR 1.0HCR 3.06SCS
0.0MFV 0.1DAB 0.8KET 0.2MAS 0.4MET 0.3RPL
AJCA 08/01/2024 3802DAUS
GPTAT 99%R 1.7 GJUI 17.9 GJPI 99%R -16

SELLING OPEN

AVONLEA IATOLA VICTORIA 94%
JECAN000010989478 GT8K BBR 100 JH1F JNS-TF
TATTOO /428X
DHIA HERD # 33-87-0722 CONTROL # 16
2-00 305 2 12880 4.9 633 3.6 464 100DCR 1604C
3-01 305 2 17409 4.6 808 3.6 629 102DCR 2165C
305 2X ME AVG 3L 15062M 739F 558P 1926C
PPA -1649M -52F -42P / YD -2328M -80F -59P
CDCB GPTA S 10/01/2024 5RECS 90%R 12%ILE
-1295M 0.12% -42F 0.09% -31P -226CM\$ -228NM\$ -261FM\$
1.3PL 1.3LIV 0.1DPR 0.1CCR -1.0HCR 3.11SCS -259GM\$
-0.3MFV -0.1DAB -0.3KET 0.6MAS 0.4MET 0.2RPL
AJCA 10/01/2024 GPTAT 87%R 1.3 GJUI 21.7
GJPI 86%R -55

SIRE:
RIVER VALLEY VICTORIOUS-ET
JE840003126479524 GT99K BBR100 JH1F JNS-TF A2A2 7JE5032
CDCB GPTA S 08/01/2024 3328DAUS 842HRDS 11%RIP
99%R -725M 0.16% -6F 9%ILE
99%R 0.11% -6P -70CM\$ -78NM\$ -150FM\$ -146GM\$
0.4PL -1.5LIV -2.1DPR -2.6CCR 1.6HCR 3.05SCS
-0.1MFV 0.5DAB -0.1KET -0.1MAS 0.3MET 0.3RPL
AJCA 08/01/2024 2227DAUS
GPTAT 99%R 2.0 GJUI 22.1 GJPI 98%R -13

KASH-IN SALSA-P-ET
JE840003013871195 GT99K BBR100 JH1F JNS-TF A1A2 7JE1474
CDCB GPTA S 08/01/2024 1085DAUS 231HRDS 23%RIP
99%R 895M -0.07% 29F 47%ILE
99%R 0.01% 35P 268CM\$ 266NM\$ 232FM\$ 182GM\$
1.6PL -0.3LIV -2.4DPR -0.8CCR 2.9HCR 3.13SCS
0.1MFV 0.2DAB 0.4KET -0.7MAS 1.9MET 0.0RPL
AJCA 08/01/2024 282DAUS
GPTAT 96%R 1.0 GJUI 14.1 GJPI 96%R 69

DAM:
CEDAR MTN FARM SALSA DEIRDRE-P
JE840003219052285
DHIA HERD # 13-11-4506 CONTROL #
1-11 86% 3-00 86%
ST SR DF RA RW RL FA FU RH RUW UC UD TP TL RTR RTS
46 38 46 26 39 27 27 34 42 26 24 28 28 22 27 28

CEDAR MTN FARM IRWIN DELLA 93%
JE840003125418608 GT29K BBR 100 JH1F JNS-TF
DHIA HERD # 13-11-4506 CONTROL # 10129
1-08 305 2 13450 4.3 582 3.3 438 97DCR 1512C
2-11 305 2 11840 4.1 481 3.5 419 96DCR 1350C
4-03 305 2 16850 3.9 651 3.1 526 95DCR 1767C
305 2X ME AVG 3L 16183M 656F 533P 1780C
PPA 549M -28F -18P / YD 309M -24F -17P
CDCB GPTA S 10/01/2024 3RECS 81%R 28%ILE
273M -0.11% -8F -0.06% -2P 21CM\$ 24NM\$ 68FM\$
1.7PL -0.1LIV -2.3DPR -2.3CCR 0.6HCR 2.89SCS -67GM\$
0.0MFV -0.2DAB 0.3KET 1.9MAS 0.8MET 0.6RPL
AJCA 10/01/2024 GPTAT 82%R 1.2 GJUI 20.7
GJPI 78%R 8
SIRE: ALL LYNNS VALENTINO IRWIN-ET GJPI 15 21%ILE

PA 584M 11F 17P
145CM\$ 145NM\$ 150FM\$
1.7PL -2.4DPR -1.6CCR 1.8HCR 3.01SCS
PA TYPE 0.8 JPI 44%R 39

SISTER(S):
CEDAR MTN FARM LEMON DRAMA 83%
1-08 305 2 10920 3.8 420 3.5 387 95DCR 1209C
CEDAR MTN FARM MOONBEAM DANGER 80%

NEXT DAM:
CEDAR MTN FARM TOPEKA DIAMOND 84%
1-07 305 2 11400 4.1 465 3.3 374 97DCR 1260C
SIRE: HEARTLAND MERCHANT TOPEKA-ET GJPI -21 10%ILE

4TH DAM:
CEDAR MTN FARM VERMEER DIANA 94%
7-00 305 2 15950 3.9 621 3.3 524 97DCR 1718C

5TH DAM: CEDAR MOUNTAIN FARM ACE DAPHNE 92%

6TH DAM: CEDAR MTN HAYDN CLEMENTINE 90%



116A

DUPAT OVERALLS 28174-ET JE840003257604420 GT



DUPAT THRASHER 22842-ET
Sister to Lots 116A & 116B



DUPAT CRAZE 20707-ET
Sister to Lots 116A & 116B



DUPAT CRAZE 20740-ET
Sister to Lots 116A & 116B

BORN 12/07/2023 P5 BBR 100
FEMALE EFI 8.2% AMERICAN ID 28174/28174 JH1F JNS-TF

CDCB GPTA S 10/01/2024 ORECS 76%R 73%ILE
421M 0.03% 27F -0.01% 13P 285CM\$ 281NM\$ 273FM\$
2.6PL -0.4LIV 0.5DPR 1.2CCR 3.5HCR 2.82SCS 260GM\$
0.1MFV 0.2DAB 0.7KET -2.5MAS -0.1MET -0.2RPL
AJCA 10/01/2024 GPTAT 79%R 1.7 GJUI 19.2
ST SR DF RA RW RL FA FU
1.8 0.4 1.9 H1.4 0.9 S0.0 S0.6 1.9
RH RUW UC UD TP TL RTR RTS
1.6 1.1 1.2 S1.6 C1.3 L0.1 C1.1 B0.4

SELLING OPEN
CHOICE OF LOT 116A OR 116B

BROTHER(S):
DUPAT THRASHER ZEDD-ET AT SELECT SIRE
JNS-TF GJPI 140 86%ILE
DUPAT FIRSTCUT-ET AT SELECT SIRE
JNS-TF GJPI 97 75%ILE
DUPAT FEARNOT-ET AT ACCELERATED GENETICS
JNS-TF GJPI 115 87%ILE
DUPAT UNCOMMON FORREAL-ET AT SELECT SIRE
JNS-TF GJPI 137 86%ILE

SISTER(S):
JX DUPAT STONEY 20527 {4}-ET 87%
3-11 305 3 24290 5.7 1377 3.8 918 104DCR 3176C
JX DUPAT STONEY 20615 {4}-ET 83%
4-04 305 3 24980 5.6 1411 3.8 949 104DCR 3284C
DUPAT CRAZE 20707-ET 92%
4-02 305 2 24430 4.9 1206 3.9 943 91DCR 3239C
DUPAT CRAZE 20732-ET 90%
2-09 305 3 23070 5.0 1159 3.7 844 104DCR 2919C
DUPAT CRAZE 20740-ET 92%
3-11 305 3 23460 5.3 1248 3.9 904 104DCR 3129C
DUPAT THRASHER 22842-ET 85%
2-08 305 3 25880 5.4 1398 3.4 892 104DCR 3082C
DUPAT THRASHER 22843-ET 85%
2-10 305 3 21330 5.4 1154 4.0 844 104DCR 2922C
DUPAT THRASHER 23759-ET 86%
2-00 305 3 22570 5.5 1235 3.8 860 104DCR 2976C
DUPAT HOLEINONE 25056-ET 86%
1-10 305 2 17890 5.1 909 3.6 642 83DCR 2220C
DUPAT TUCKER 25087-ET 85%
1-10 305 3 21070 5.4 1129 3.7 774 104DCR 2677C
DUPAT TENPENNY 25558-ET 87%

SIRE:
ROWLEYS 80 CALIBAN OVERALLS-ET
JE840003230110523 GT BBR100 JH1F JNS-TF A2A2 77E2022
CDCB GPTA S 08/01/2024 0%RIP
79%R 275M 0.12% 38F 67%ILE
79%R 0.04% 18P 385CM\$ 376NM\$ 326FM\$ 356GM\$
3.4PL -0.8LIV 0.7DPR 2.1CCR 5.6HCR 2.85SCS
0.1MFV 0.5DAB -0.3KET -2.7MAS -0.8MET -0.5RPL
AJCA 08/01/2024 ODAUS
GPTAT 81%R 1.8 GJUI 21.8 GJPI 77%R 113

DAM:
DUPAT FEARLESS 15549-ET
JE840003133238685 GT29K BBR 100 JH1F JNS-TF A2A2
DHIA HERD # 93-24-0534 CONTROL # 15549
1-09 305 2 16700 4.7 785 3.6 609 104DCR 2100C
2-09 305 2 21530 5.2 1110 3.6 778 104DCR 2690C
4-07 305 3 23990 5.0 1206 3.7 887 104DCR 3068C
305 2X ME AVG 3L 22125M 1084F 807P 2776C

2-01 80% 3-01 90% 5-01 91% 5-07 93%
ST SR DF RA RW RL FA FU RH RUW UC UD TP TL RTR RTS
43 38 48 22 42 26 42 47 45 43 37 30 33 25 32 27

PPA 2531M 87F 69P / YD 2004M 53F 55P
CDCB GPTA S 10/01/2024 3RECS 91%R 78%ILE
883M -0.12% 20F -0.05% 23P 307CM\$ 308NM\$ 322FM\$
2.8PL 1.8LIV 0.4DPR 0.5CCR 1.5HCR 2.93SCS 267GM\$
-0.1MFV -0.2DAB 0.7KET -2.2MAS 0.6MET 0.1RPL
AJCA 10/01/2024 GPTAT 89%R 1.7 GJUI 21.8
GJPI 86%R 85

OVER 100,000 LBS. MILK LIFETIME TO DATE
FOR SISTERS TO DAM SEE NEXT PAGE.

WICKSTROM JERSEY FARMS INC BREEDER & OWNER
HILMAR, CA
209-495-8797

PRIMUS VICEROY CALIBAN-ET
JE840003006436062 GT99K BBR100 JH1F JNS-TF A2A2 77E1787
CDCB GPTA S 08/01/2024 5513DAUS 219HRDS 28%RIP
99%R 312M 0.01% 17F 42%ILE
99%R 0.03% 18P 253CM\$ 247NM\$ 204FM\$ 192GM\$
3.2PL 0.7LIV -0.1DPR 1.9CCR 4.4HCR 2.93SCS
0.2MFV 0.7DAB -0.1KET -4.5MAS 0.2MET -0.9RPL
AJCA 08/01/2024 2133DAUS
GPTAT 99%R 0.6 GJUI 17.6 GJPI 98%R 74

PRO-HART CHROME LORETTA {6} 90%
JE840003124771837 GT13K BBR 100 JH1F JNSC
TATTOO /PH80
DHIA HERD # 65-06-0092 CONTROL # 80
1-11 305 2 14140 4.8 685 3.8 537 95DCR 1841C
3-01 305 2 18500 5.2 960 3.6 672 97DCR 2324C
5-02 305 2 18390 4.6 838 3.6 665 96DCR 2262C
305 2X ME AVG 3L 18143M 870F 668P 2277C
PPA 1554M 132F 54P / YD 1205M 113F 43P
CDCB GPTA S 10/01/2024 3RECS 87%R 73%ILE
191M 0.11% 30F 0.00% 8P 287CM\$ 283NM\$ 268FM\$
2.4PL -1.2LIV 1.5DPR 1.9CCR 3.0HCR 2.85SCS 301GM\$
-0.1MFV 0.2DAB -0.2KET 0.7MAS -0.8MET -0.2RPL
AJCA 10/01/2024 GPTAT 86%R 2.0 GJUI 19.6
GJPI 83%R 98

HI-LAND PAUL FEARLESS
USA 067247670 GT80K BBR 100 JH1F JNS-TF A2A2 143E685
CDCB GPTA S 08/01/2024 191DAUS 39HRDS 0%RIP
97%R 1314M -0.18% 27F 60%ILE
97%R -0.02% 45P 341CM\$ 339NM\$ 313FM\$ 243GM\$
2.3PL -0.4LIV -2.1DPR -2.5CCR 0.3HCR 3.02SCS
-0.1MFV -0.2DAB 0.9KET -1.6MAS 0.6MET 0.0RPL
AJCA 08/01/2024 127DAUS
GPTAT 96%R 0.7 GJUI 13.2 GJPI 94%R 78

DUPAT SPARKY 2639 87%
JE840003014191598 GT BBR 100 JH1F JNS-TF
DHIA HERD # 93-24-0534 CONTROL # 2639
1-09 305 2 20700 4.3 894 3.3 692 104DCR 2386C
3-00 305 2 23220 4.4 1012 3.6 830 104DCR 2770C
4-00 227 2 15980 4.7 751 3.6 576 102DCR 1991C
4-11 295 2 23720 4.5 1069 3.5 820 104DCR 2834C
5-11 305 3 21590 5.0 1078 3.5 758 104DCR 2620C
6-11 224 3 15210 4.4 676 3.6 540 101DCR 1829C
305 2X ME AVG 6L 21537M 985F 762P 2599C
PPA 2507M 29F 47P / YD 1486M 20F 21P
CDCB GPTA S 10/01/2024 5RECS 88%R 36%ILE
743M -0.20% -4F -0.12% 4P 77CM\$ 86NM\$ 170FM\$
1.2PL 1.8LIV 0.8DPR 0.5CCR 0.2HCR 2.95SCS 82GM\$
0.0MFV -0.1DAB 0.7KET -0.4MAS 0.2MET 0.2RPL
AJCA 10/01/2024 GPTAT 86%R 0.2 GJUI 10.9
GJPI 84%R 20

OVER 100,000 LBS. MILK LIFETIME
SIRE: MAINSTREAM IATOLA SPARKY GJPI 11 14%ILE

SISTER(S):
DUPAT NITRO 13872 79%
1-09 304 2 17680 6.0 1066 3.6 642 104DCR 2220C
DUPAT ALTAMONTRA 22480 78%
2-10 297 3 22020 5.5 1206 3.8 829 104DCR 2868C

NEXT DAM:
WICKS SPREE 3850 90%
5-08 305 2 32580 5.6 1827 3.5 1139 104DCR 3937C
OVER 100,000 LBS. MILK LIFETIME
SIRE: RECTORS ABE SPREE GJPI 13 10%ILE

4TH DAM:
WICKS DUNKIRK 2638 86%
4-01 305 2 24470 4.2 1018 3.4 823 100DCR 2767C

5TH DAM:
WICKS NED A434 84%
5-03 305 2 25970 4.2 1080 3.4 890 100DCR 2960C

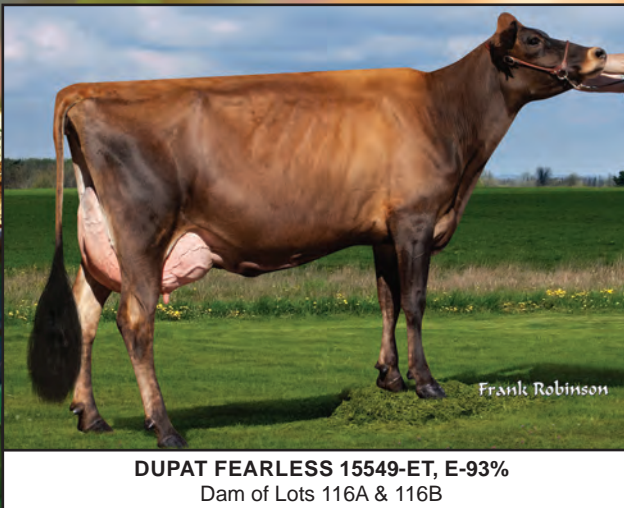

DUPAT FEARLESS 15549-ET, E-93%
 Dam of Lots 116A & 116B

116B

DUPAT VIDEO 28214-ET
JE840003257604460 GT

BORN 12/16/2023 P1 BBR 100
 FEMALE EFI 8.0% AMERICAN ID 28214/28214 JHIF JNS-TF

WICKSTROM JERSEY FARMS INC BREEDER & OWNER
 HILMAR, CA
 209-495-8797

CDCB GPTA S 10/01/2024 ORECS 79%R 66%ILE
 427M 0.00% 20F 0.03% 21P 247CM\$ 245NM\$ 211FM\$
 1.5PL -0.5LIV -1.7DPR -2.1CCR 0.0HCR 3.13SCS 191GM\$
 -0.1MFV 0.1DAB 0.9KET -1.9MAS 0.7MET -0.1RPL
 AJCA 10/01/2024 GPTAT 81%R 0.7 GJUI 13.7
 GJPI 76%R 25
 ST SR DF RA RW RL FA FU
 0.5 -0.5 1.9 H1.4 -0.4 P0.3 S1.0 -0.4
 RH RUW UC UD TP TL RTR RTS
 1.0 2.0 0.0 S0.0 C0.0 S0.3 C0.2 B0.4

ISAU BUSHLEA PN VIRAL-ET
 JEAUS00000705410 GT99K BBR100 JHIF JNS-TF 200JE8187
 CDCB GPTA S 08/01/2024 1654DAUS 482HRDS 9%RIP
 96%R -915M 0.27% 4F 10%ILE
 96%R 0.11% -13P -15CM\$ -17NM\$ -75FM\$ 6GM\$
 -0.4PL -0.5LIV 0.1DPR -0.1CCR -1.4HCR 3.30SCS
 -0.1MFV 0.2DAB 0.3KET -1.6MAS 0.7MET 0.1RPL
 AJCA 08/01/2024 128DAUS
 GPTAT 94%R 0.8 GJUI 12.8 GJPI 93%R -31

ST-LO TOPEKA DARLIA EX 92 (CAN)
 JECAN000108145003
 CDCB PTA 08/01/2024 ORECS 61%R 19%ILE
 3-06 305 2 19177 5.6 1072 3.6 684 CAN 2365C
 -500M 0.23% 18F 0.05% -9P -77CM\$ -79NM\$ -105FM\$
 -1.5PL -3.4LIV -1.9DPR -2.1CCR -1.5HCR 3.08SCS -99GM\$
 -0.2MFV -0.5DAB 0.4KET 0.7MAS 0.3MET 0.1RPL
 AJCA 08/01/2024 PTAT 45%R 1.0 JUI 17.4
 JPI 55%R -13

SELLING OPEN

CHOICE OF LOT 116A OR 116B

SEE LOT 116A FOR LIST OF BROTHERS AND SISTER TO THIS CONSIGNMENT

SIRE:
 ST-LO VIDEO-ET
 JECAN000110644826 GT99K BBR100 JHIF JNS-TF 777JE1167
 CDCB GPTA S 08/01/2024 776DAUS 333HRDS 19%RIP
 93%R -658M 0.19% 3F 9%ILE
 92%R 0.11% -4P -79CM\$ -80NM\$ -143FM\$ -101GM\$
 -1.2PL -2.7LIV -2.0DPR -2.3CCR -1.1HCR 3.35SCS
 -0.2MFV -0.1DAB 0.3KET -0.9MAS 0.6MET 0.1RPL
 AJCA 08/01/2024 561DAUS
 GPTAT 91%R 0.5 GJUI 14.6 GJPI 89%R -45

HI-LAND PAUL FEARLESS
 USA 067247670 GT80K BBR 100 JHIF JNS-TF A2A2 14JE685
 CDCB GPTA S 08/01/2024 191DAUS 39HRDS 0%RIP
 97%R 1314M -0.18% 27F 60%ILE
 97%R -0.02% 45P 341CM\$ 339NM\$ 313FM\$ 243GM\$
 2.3PL -0.4LIV -2.1DPR -2.5CCR 0.3HCR 3.02SCS
 -0.1MFV -0.2DAB 0.9KET -1.6MAS 0.6MET 0.0RPL
 AJCA 08/01/2024 127DAUS
 GPTAT 96%R 0.7 GJUI 13.2 GJPI 94%R 78

DAM:
 DUPAT FEARLESS 15549-ET
 JE840003133238685 GT29K BBR 100 JHIF JNS-TF A2A2
 DHIA HERD # 93-24-0534 CONTROL # 15549
 1-09 305 2 16700 4.7 785 3.6 609 104DCR 2100C
 2-09 305 2 21530 5.2 1110 3.6 778 104DCR 2690C
 4-07 305 3 23990 5.0 1206 3.7 887 104DCR 3068C
 305 2X ME AVG 3L 22125M 1084F 807P 2776C

DUPAT SPARKY 2639 87%
 JE840003014191598 GT BBR 100 JHIF JNS-TF
 DHIA HERD # 93-24-0534 CONTROL # 2639
 1-09 305 2 20700 4.3 894 3.3 692 104DCR 2386C
 3-00 305 2 23220 4.4 1012 3.6 830 104DCR 2770C
 4-00 227 2 15980 4.7 751 3.6 576 102DCR 1991C
 4-11 295 2 23720 4.5 1069 3.5 820 104DCR 2834C
 5-11 305 3 21590 5.0 1078 3.5 758 104DCR 2620C
 6-11 224 3 15210 4.4 676 3.6 540 101DCR 1829C
 305 2X ME AVG 6L 21537M 985F 762P 2599C
 PPA 2507M 29F 47P / YD 1486M 20F 21P
 CDCB GPTA S 10/01/2024 5RECS 88%R 36%ILE
 743M -0.20% -4F -0.12% 4P 77CM\$ 86NM\$ 170FM\$
 1.2PL 1.8LIV 0.8DPR 0.5CCR 0.2HCR 2.95SCS 82GM\$
 0.0MFV -0.1DAB 0.7KET -0.4MAS 0.2MET 0.2RPL
 AJCA 10/01/2024 GPTAT 86%R 0.2 GJUI 10.9
 GJPI 84%R 20

2-01 80% 3-01 90% 5-01 91% 5-07 93%
 ST SR DF RA RW RL FA FU RH RUW UC UD TP TL RTR RTS
 43 38 48 22 42 26 42 47 45 43 37 30 33 25 32 27
 PPA 2531M 87F 69P / YD 2004M 53F 55P
 CDCB GPTA S 10/01/2024 3RECS 91%R 78%ILE
 883M -0.12% 20F -0.05% 23P 307CM\$ 308NM\$ 322FM\$
 2.8PL 1.8LIV 0.4DPR 0.5CCR 1.5HCR 2.93SCS 267GM\$
 -0.1MFV -0.2DAB 0.7KET -2.2MAS 0.6MET 0.1RPL
 AJCA 10/01/2024 GPTAT 89%R 1.7 GJUI 21.8
 GJPI 86%R 85
 OVER 100,000 LBS. MILK LIFETIME TO DATE

OVER 100,000 LBS. MILK LIFETIME
 SIRE: MAINSTREAM IATOLA SPARKY GJPI 11 14%ILE
 NEXT DAM:
 WICKS SPREE 3850 90%
 5-08 305 2 32580 5.6 1827 3.5 1139 104DCR 3937C
 OVER 100,000 LBS. MILK LIFETIME
 SIRE: RECTORS ABE SPREE GJPI 13 10%ILE
 4TH DAM:
 WICKS DUNKIRK 2638 86%
 4-01 305 2 24470 4.2 1018 3.4 823 100DCR 2767C

SISTER(S):
 DUPAT FORMIDABLE 15199 85%
 5-07 305 3 25320 5.2 1305 3.8 968 104DCR 3350C
 DUPAT FEARLESS 15558-ET 90%
 7-07 305 3 27040 5.2 1415 3.7 1001 104DCR 3462C



117

JX UGA LOGGER FLOUNDER {6}-ET JE840003252215614 GT



WILL DO JACE HUGHES-ET
Fourth Dam of Lot 117



WILL DO PITINO HEAVEN
Fifth Dam of Lot 117



WILL DO BERRETTA HYDE-ET
Sixth Dam of Lot 117



WILL DO DUNCAN HOUDINI
Seventh Dam of Lot 117



CASEY MT. SUPERB HEDI
Ninth Dam of Lot 117

BORN 11/28/2023 P9 BBR 100
FEMALE EFI 7.4% AMERICAN ID 3229/3229 JH1F JNS-TF

CDCB GPTA S 10/01/2024 ORECS 75%R 96%ILE
350M 0.20% 56F 0.05% 23P 498CM\$ 491NM\$ 434FM\$
3.6PL 1.0LIV 0.4DPR 0.6CCR 0.5HCR 3.02SCS 454GM\$
0.1MFV 0.3DAB 0.2KET 0.1MAS 0.7MET 0.1RPL
AJCA 10/01/2024 GPTAT 78%R 1.4 GJUI 17.5
GJPI 72%R 123
ST SR DF RA RW RL FA FU
1.6 0.4 1.9 L0.3 0.5 S0.2 S0.9 1.3
RH RUW UC UD TP TL RTR RTS
2.0 1.0 0.3 S0.7 C0.8 L0.2 C0.6 B0.9

SELLING OPEN

SIRE:
JX CAL-MART LOGGER {5}-ET
USA 067504891 GT99K BBR100 JH1F JNS-TF A2A2 29JE4219
CDCB GPTA S 08/01/2024 209DAUS 29HRDS 73%RIP
95%R 146M 0.23% 53F 78%ILE
96%R 0.07% 20P 441CM\$ 432NM\$ 357FM\$ 412GM\$
2.2PL 0.5LIV 0.2DPR -0.2CCR 2.0HCR 2.95SCS
0.2MFV 0.2DAB 0.4KET -1.0MAS 0.0MET -0.3RPL
AJCA 08/01/2024 42DAUS
GPTAT 88%R 1.7 GJUI 18.8 GJPI 91%R 105

DAM:
WILL DO CHRONICLE HADDOCK
JE840003133422042 GT BBR 100 JH1F JNS-TF
TATTOO /WD112
DHIA HERD # 57-16-0008 CONTROL # 112
2-00 305 2 10420 5.2 541 3.7 384 103DCR 1328C
5-08 305 2 20890 4.6 961 3.4 709 104DCR 2449C
6-10 305 2 19980 5.7 1131 3.6 724 104DCR 2503C
305 2X ME AVG 3L 18327M 944F 649P 2242C
2-05 81% 4-04 86% 5-08 89% 6-11 90%
ST SR DF RA RW RL FA FU RH RUW UC UD TP TL RTR RTS
42 40 46 22 50 22 26 39 45 42 27 22 26 25 25 18

PPA 1488M 121F 40P / YD 683M 56F 16P
CDCB GPTA S 10/01/2024 4RECS 82%R 52%ILE
-146M 0.10% 12F 0.00% -5P 176CM\$ 176NM\$ 178FM\$
3.2PL 3.0LIV 2.2DPR 2.2CCR -0.4HCR 2.97SCS 167GM\$
0.0MFV 0.5DAB 0.3KET 0.2MAS 1.1MET 0.4RPL
AJCA 10/01/2024 GPTAT 83%R 0.8 GJUI 14.7
GJPI 79%R 57

SISTER(S):
WILL DO SPARKY HIBBS 88%
5-09 302 2 18300 5.2 958 3.9 710 93DCR 2457C
WILL DO RENO HICO 85%
3-11 305 2 16200 5.3 860 4.0 645 98DCR 2233C

UNIVERSITY OF GEORGIA BREEDER & OWNER
ATHENS, GA
706-542-9108

JX ABS TLD DAWSON {5}-ET
JE840003146074410 GT99K BBR100 JH1F JNS-TF A2A2 29JE4219
CDCB GPTA S 08/01/2024 209DAUS 29HRDS 73%RIP
95%R 146M 0.23% 53F 78%ILE
96%R 0.07% 20P 441CM\$ 432NM\$ 357FM\$ 412GM\$
2.2PL 0.5LIV 0.2DPR -0.2CCR 2.0HCR 2.95SCS
0.2MFV 0.2DAB 0.4KET -1.0MAS 0.0MET -0.3RPL
AJCA 08/01/2024 42DAUS
GPTAT 88%R 1.7 GJUI 18.8 GJPI 91%R 105

JX CAL-MART DANNY LUCY 987 {4} 75%
USA 067796987 GT45K BBR 100 JH1F JNS-TF
TATTOO 987/
DHIA HERD # 92-23-0426 CONTROL # 987
1-07 304 2 16370 5.2 854 3.7 598 96DCR 2068C
305 2X ME AVG 2L 20427M 1064F 768P 2657C
PPA 1587M 59F 45P / YD 1830M 59F 50P
CDCB GPTA S 10/01/2024 2RECS 85%R 93%ILE
835M -0.01% 39F -0.01% 29P 440CM\$ 437NM\$ 417FM\$
4.4PL 0.7LIV 0.7DPR 1.8CCR 1.4HCR 2.96SCS 387GM\$
0.2MFV 0.6DAB 0.2KET -0.5MAS 0.1MET 0.1RPL
AJCA 10/01/2024 GPTAT 83%R 0.2 GJUI 11.6
GJPI 80%R 123

GABYS CHRONICLE-ET
USA 117168820 GT50K BBR 100 JH1F JNS-TF 200JE370
CDCB GPTA S 08/01/2024 2089DAUS 281HRDS 3%RIP
99%R 788M -0.22% -5F 14%ILE
99%R -0.12% 4P 48CM\$ 61NM\$ 156FM\$ 79GM\$
1.7PL 2.4LIV 2.5DPR 2.7CCR -0.3HCR 3.10SCS
-0.1MFV 0.5DAB 0.4KET -1.0MAS 1.0MET 0.4RPL
AJCA 08/01/2024 798DAUS
GPTAT 99%R 1.0 GJUI 18.7 GJPI 98%R 42

WILL DO VALENTINO HICKORY 87%
USA 117899357 GT8K BBR 100 JH1F JNS-TF
TATTOO /WD566
DHIA HERD # 56-30-0055 CONTROL # 566
2-02 290 2 15850 5.9 933 4.1 645 96DCR 2234C
3-01 268 2 15430 5.9 904 4.2 647 96DCR 2241C
4-00 293 2 16360 6.4 1043 4.1 678 98DCR 2348C
4-11 305 2 19680 5.8 1147 4.1 809 98DCR 2802C
6-01 272 2 17020 6.3 1074 4.0 673 97DCR 2330C
7-00 305 2 18180 6.3 1145 4.1 739 98DCR 2559C
8-02 285 2 16380 6.2 1014 4.0 663 91DCR 2296C
9-01 204 2 8050 6.1 494 3.8 309 59DCR 1069C
10-01 305 2 17880 5.9 1057 3.9 692 97DCR 2395C
305 2X ME AVG 10L 17769M 1075F 709P 2454C
PPA -890M 135F 48P / YD -1098M 71F 17P
CDCB GPTA S 10/01/2024 5RECS 85%R 41%ILE
-831M 0.30% 14F 0.13% -7P 124CM\$ 114NM\$ 32FM\$
2.4PL 2.9LIV 0.5DPR -0.1CCR -0.6HCR 3.04SCS 71GM\$
0.1MFV 0.2DAB 0.5KET 0.8MAS 0.6MET 0.5RPL
AJCA 10/01/2024 GPTAT 84%R 0.1 GJUI 10.1
GJPI 82%R 26
SIRE: ALL LYNN'S LOUIE VALENTINO-ET GJPI 6 14%ILE

SISTER(S):
JX WILL DO DALE HAGAN {3} 92%
3-11 280 2 19130 5.8 1115 3.8 721 97DCR 2494C

NEXT DAM:
WILL DO IMPULS HAYDEN 81%
2-00 271 2 14330 6.0 855 4.1 584 93DCR 2022C
SIRE: ISDK Q IMPULS GJPI 9 12%ILE

4TH DAM: WILL DO JACE HUGHES-ET 92%
6-02 305 2 20810 5.2 1083 3.8 787 97DCR 2723C

5TH DAM: WILL DO PITINO HEAVEN 92%
5-06 305 2 20810 4.8 993 3.4 706 94DCR 2439C

6TH DAM: WILL DO BERRETTA HYDE-ET 91%
6-11 305 2 23380 4.6 1064 3.5 662 94DCR 2253C

7TH DAM: WILL DO DUNCAN HOUDINI 92%
8TH DAM: WILL DOS ASM HOOP 90%
9TH DAM: CASEY MT. SUPERB HEDI 94%

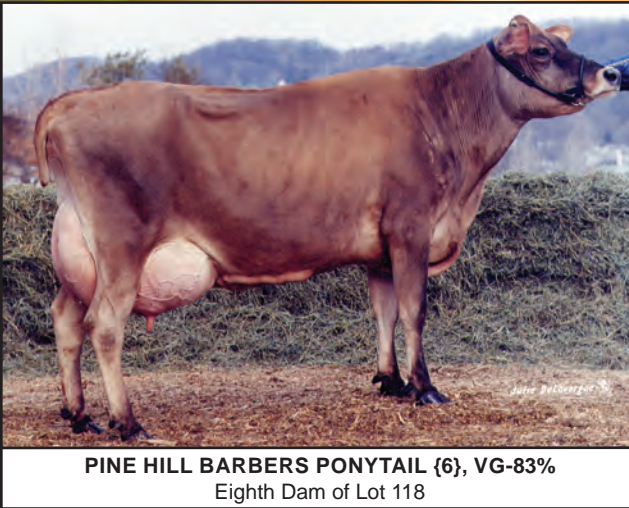
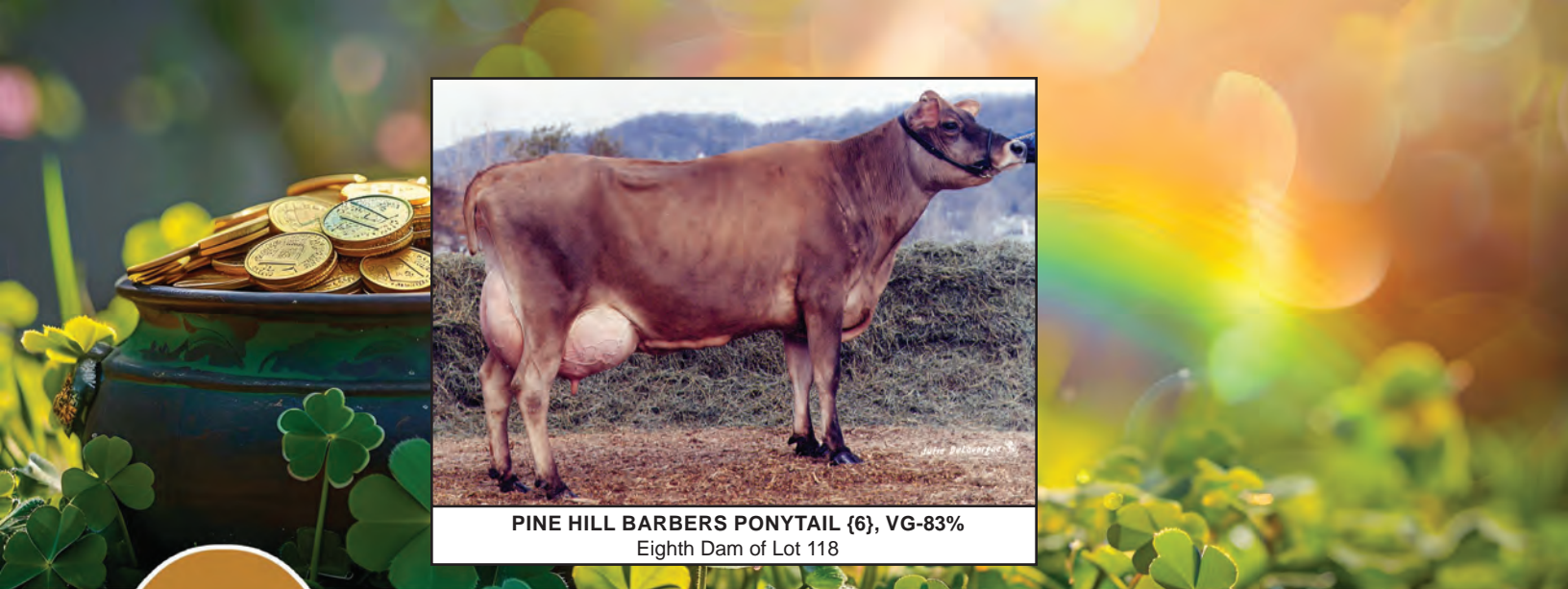

PINE HILL BARBERS PONYTAIL {6}, VG-83%
Eighth Dam of Lot 118

118

JX PINE HILL KISS HOLLY {5}
JE840003281816614 GT

BORN 11/24/2023 TATTOO P7023/P7023 P9 BBR 100
FEMALE EFI 9.1% AMERICAN ID 7023/7023 JH1F JNS-TF

PINE HILL JERSEY FARM LLC BREEDER & OWNER
NEW WATERFORD, OH
330-457-0304

CDCB GPTA S 10/01/2024 ORECS 76%R 96%ILE
381M 0.09% 36F 0.04% 22P 487CM\$ 479NM\$ 426FM\$
5.1PL 3.2LIV 0.9DPR 1.9CCR 4.1HCR 2.90SCS 424GM\$
0.2MFV 0.4DAB -0.2KET 0.0MAS 0.5MET 0.1RPL
AJCA 10/01/2024 GPTAT 79%R 0.9 GJUI 18.9
GJPI 74%R 133

ST	SR	DF	RA	RW	RL	FA	FU
1.1	0.5	0.5	H0.9	0.6	S0.3	S0.5	2.4
RH	RUW	UC	UD	TP	TL	RTR	RTS
0.5	-0.3	-0.3	S2.6	CO.2	L1.0	W0.7	B0.0

JX FARIA BROTHERS BUTKUS {4}-ET
JE840003144724624 GT99K BBR100 JH1F JNSC A2A2 141E1712
CDCB GPTA S 08/01/2024 4748DAUS 100HRDS 5%RIP
99%R 404M 0.23% 66F 89%ILE
99%R 0.05% 24P 561CM\$ 553NM\$ 494FM\$ 482GM\$
3.8PL 0.3LIV -1.3DPR -1.0CCR 4.2HCR 2.91SCS
0.3MFV 0.2DAB -0.1KET -1.6MAS -0.4MET -0.2RPL
AJCA 08/01/2024 853DAUS
GPTAT 99%R 0.8 GJUI 13.2 GJPI 99%R 112

CAL-MART VICEROY MACY 266 85%
USA 067796266 GT99K BBR 100 JH1F JNS-TF
DHIA HERD # 93-24-1105 CONTROL # 400266
3-06 305 3 20090 5.2 1051 3.9 788 98DCR 2728C
4-06 305 3 23100 5.2 1197 4.2 964 97DCR 3258C
305 2X ME AVG 2L 21208M 1112F 866P 2958C
PPA -384M 58F 59P / YD 111M 70F 60P
CDCB GPTA S 10/01/2024 2RECS 90%R 86%ILE
281M 0.10% 33F 0.13% 35P 381CM\$ 366NM\$ 242FM\$
3.6PL 2.7LIV 0.1DPR 1.3CCR 2.7HCR 2.99SCS 297GM\$
0.0MFV 0.4DAB -0.1KET -1.1MAS 0.5MET -0.2RPL
AJCA 10/01/2024 GPTAT 87%R 0.8 GJUI 16.2
GJPI 85%R 121

SELLING OPEN

SISTER(S):
JX PINE HILL AINGE HADLEY {5} 81%
1-11 305 2 18370 5.2 947 3.4 630 102DCR 2177C

SIRE:
JX VIERRA KISS {5}-ET
JE840003218042442 GT BBR100 JH1F JNS-TF A2A2 777JE1310
CDCB GPTA S 08/01/2024 0%RIP
79%R 325M 0.17% 50F 86%ILE
79%R 0.10% 31P 515CM\$ 502NM\$ 402FM\$ 420GM\$
4.5PL 2.0LIV -0.5DPR 0.4CCR 5.0HCR 2.97SCS
0.1MFV 0.2DAB -0.3KET -1.7MAS 0.1MET -0.3RPL
AJCA 08/01/2024 ODAUS
GPTAT 81%R 0.7 GJUI 16.6 GJPI 77%R 127

JX D&E AVON PECOS {3}
JE840003131651304 GT99K BBR100 JH1F JNS-TF A2A2 7JE1565
CDCB GPTA S 08/01/2024 2057DAUS 94HRDS 3%RIP
99%R 248M -0.04% 4F 32%ILE
99%R 0.04% 17P 191CM\$ 186NM\$ 142FM\$ 156GM\$
3.2PL 4.0LIV 1.6DPR 2.9CCR 2.2HCR 3.02SCS
0.3MFV 0.6DAB 0.1KET -0.1MAS -0.4MET -0.1RPL
AJCA 08/01/2024 759DAUS
GPTAT 99%R 0.2 GJUI 11.8 GJPI 98%R 79

DAM:
JX PINE HILL PECOS HATTIE {4}
JE840003231034574
TATTOO P6244/P6244
DHIA HERD # 31-15-1089 CONTROL # 6244
2-01 305 2 21750 4.8 1040 3.2 705 101DCR 2434C
3-03 284 2 23580 6.1 1442 3.3 769 101DCR 2655C
305 2X ME AVG 2L 25920M 1390F 846P 2919C

PINE HILL ARCHER HANOVER 87%
JE840003146684115
TATTOO P5753/P5753
DHIA HERD # 31-15-1089 CONTROL # 5753
3-00 305 2 21370 4.9 1047 3.7 793 103DCR 2743C
4-01 305 2 23880 4.8 1152 3.5 838 102DCR 2896C
305 2X ME AVG 2L 24565M 1162F 870P 3008C
PPA 3067M 129F 105P / YD 2479M 95F 77P
CDCB PTA 08/01/2024 3RECS 62%R 66%ILE
962M -0.09% 29F -0.05% 25P 247CM\$ 246NM\$ 260FM\$
0.7PL -1.0LIV -1.1DPR -0.7CCR 0.3HCR 2.87SCS 221GM\$
0.1MFV 0.2DAB 0.4KET 0.2MAS 0.5MET 0.1RPL
AJCA 08/01/2024 PTAT 40%R 0.2 JUI 12.9
JPI 53%R 71

2-08 81% 3-10 86% 4-08 91%
ST SR DF RA RW RL FA RUH RUW UC UD TP TL RTR RTS
46 38 42 26 39 24 28 39 39 46 38 25 35 24 35 30
PPA 4974M 292F 143P / YD 2654M 145F 79P
CDCB PTA 08/01/2024 3RECS 60%R 81%ILE
860M -0.01% 40F -0.03% 26P 332CM\$ 331NM\$ 329FM\$
1.9PL 1.5LIV 0.3DPR 1.3CCR 1.2HCR 2.95SCS 311GM\$
0.2MFV 0.4DAB 0.3KET 0.0MAS 0.0MET 0.0RPL
AJCA 08/01/2024 PTAT 49%R 0.5 JUI 15.9
JPI 52%R 109

SIRE: GABYS ARCHER-ET GJPI 46 21%ILE
NEXT DAM:
PINE HILL COLTON HARPER
SIRE: SANDCREEKS DIVIDEND COLTON-ET GJPI 44 40%ILE

4TH DAM:
PINE HILL MOMENTOUS HANNAH 75%
4-00 305 3 17120 5.3 905 3.8 657 104DCR 2273C

5TH DAM:
PINE HILL ABE HARMONY 90%



119

JX KIRSTENS QUEST HOLIDAY {5}
USA 067446274 GT9K



SCHULTZ AVERY HARM-ET
 Fourth Dam of Lot 119



SCHULTZ SOONER HARMONY {6}
 Fifth Dam of Lot 119



SCHULTZ DUNCAN HARMONY {5}
 Sixth Dam of Lot 119

BORN 11/23/2023 P6 BBR 100
 FEMALE EFI 8.1% AMERICAN ID 274/274 JH1F JNS-TF A1A2

CDCB GPTA S 10/01/2024 ORECS 72%R 95%ILE
 843M -0.05% 32F 0.02% 35P 474CM\$ 468NM\$ 421FM\$
 3.3PL 1.1LIV -1.1DPR 0.0CCR 1.3HCR 2.97SCS 410GMS
 0.0MFV 0.4DAB 0.3KET -1.9MAS 0.1MET 0.0RPL
 AJCA 10/01/2024 GPTAT 75%R 0.7 GJUI 12.9
 GJPI 70%R 95

ST	SR	DF	RA	RW	RL	FA	FU
-0.5	-0.4	0.9	H0.8	-0.3	S0.1	S0.4	1.3
RH	RUW	UD	TP	TL	RTR	RTS	
0.9	0.1	-0.3	S0.1	C1.3	L0.1	C0.5	C0.3

SELLING OPEN

SISTER(S):
 KIRSTENS JIVE HADLEY 88%
 JX KIRSTENS DEDE HUCKLEBERRY {5} 84%
 2-05 305 3 25700 4.3 1114 3.5 888 104DCR 3011C
 JX KIRSTENS GALLANTRY HIBISCUS {5}
FRESH 1ST LACTATION: PROJECTED TO 15,150 ACTUAL.

SIRE:
 JX ABS HE QUEST {4}-ET
 JE840003236266481 GT BBR100 JH1F JNS-TF A2A2 29JE4363
 CDCB GPTA S 08/01/2024 0%RIP
 77%R 394M 0.23% 64F 94%ILE
 77%R 0.10% 34P 649CM\$ 632NM\$ 522FM\$ 567GM\$
 4.5PL 0.4LIV -0.7DPR 0.2CCR 1.2HCR 2.78SCS
 0.0MFV 0.2DAB 0.2KET -0.2MAS -0.3MET -0.2RPL
 AJCA 08/01/2024 ODAUS
 GPTAT 79%R 0.5 GJUI 12.7 GJPI 74%R 152

DAM:
 LYLESTANLEY VICEROY HABIT 2805-ET
 USA 173293904 GT45K BBR 100 JH1F JNS-TF
 TATTOO 2805/LST
 DHIA HERD # 31-39-9020 CONTROL # 2805

2-04	294	3	16940	4.7	794	3.2	537	103DCR	1853C
3-04	305	3	26550	3.5	937	3.3	886	104DCR	2727C
4-04	305	3	28600	3.5	1012	3.0	859	104DCR	2802C
305 2X ME AVG			4L 18801M		760F		630P		2042C

3-01	73%	3-09	77%	4-11	83%	5-06	85%								
ST	SR	DF	RA	RW	RL	FA	FU	RH	RUW	UD	TP	TL	RTR	RTS	
38	37	37	24	36	25	30	33	36	35	35	18	26	33	39	29

PPA 1668M 0F 51P / YD 1475M 17F 47P
 CDCB GPTA S 10/01/2024 3RECS 83%R 75%ILE
 837M -0.23% -5F -0.07% 17P 288CM\$ 295NM\$ 336FM\$
 3.7PL 2.2LIV 0.5DPR 1.5CCR 1.5HCR 3.10SCS 269GM\$
 0.0MFV 0.5DAB 0.4KET -2.4MAS 0.6MET 0.1RPL
 AJCA 10/01/2024 GPTAT 84%R 0.5 GJUI 11.4
 GJPI 80%R 43

PURCHASED IN THE 2018 POT O'GOLD SALE

SISTER(S):
 JX LYLESTANLEY WILDFIRE HAPPEN 2202 {6} 83%

BOREMAN, KIRSTEN BREEDER & OWNER
 WEST SALEM, OH

SUN VALLEY ABS JUGGERNAUT {6}
 JE840003146074466 GT99K BBR100 JH1F JNS-TF 29JE4239
 CDCB GPTA S 08/01/2024 17DAUS 4HRDS 65%RIP
 86%R -177M 0.39% 67F 87%ILE
 86%R 0.17% 27P 546CM\$ 526NM\$ 370FM\$ 486GM\$
 3.0PL -0.3LIV -0.6DPR 0.1CCR 1.3HCR 2.87SCS
 0.1MFV 0.3DAB -0.1KET -1.2MAS -0.7MET -0.2RPL
 AJCA 08/01/2024 15DAUS
 GPTAT 85%R 0.8 GJUI 10.4 GJPI 82%R 125

JX RDO QUEEN 113917 {3} 82%
 JE840003133375745 GT99K BBR 91 JH1F JNS-TF
 DHIA HERD # 35-11-0803 CONTROL # 113917
 3-09 287 2 20510 4.6 934 3.7 768 102DCR 2561C
 4-09 305 2 20150 5.0 1014 3.6 730 102DCR 2524C
 305 2X ME AVG 2L 22333M 1067F 818P 2774C
 PPA 2861M 147F 114P / YD 2712M 155F 106P
 CDCB GPTA S 10/01/2024 2RECS 84%R 99%ILE
 1155M 0.06% 70F 0.04% 51P 603CM\$ 591NM\$ 510FM\$
 3.3PL 0.0LIV -3.1DPR -2.4CCR -1.3HCR 2.85SCS 471GM\$
 -0.1MFV 0.2DAB 0.1KET -0.2MAS -0.2MET -0.3RPL
 AJCA 10/01/2024 GPTAT 81%R -0.1 GJUI 9.8
 GJPI 79%R 138

CDF VICEROY-ET
 JE840003002447507 GT50K BBR100 JH1F JNS-TF A2A2 11JE1179
 CDCB GPTA S 08/01/2024 13496DAUS 535HRDS 5%RIP
 99%R 671M -0.03% 26F 35%ILE
 99%R 0.02% 28P 215CM\$ 214NM\$ 182FM\$ 186GM\$
 1.3PL 0.8LIV -0.2DPR 1.4CCR 3.3HCR 3.16SCS
 0.2MFV 0.5DAB 0.0KET -4.5MAS 0.9MET -0.2RPL
 AJCA 08/01/2024 5757DAUS
 GPTAT 99%R 0.5 GJUI 10.4 GJPI 99%R 57

LYLESTANLEY VERNON HOMELAND 1621-ET 85%
 USA 118833996 GT8K BBR 100 JH1F JNS-TF
 TATTOO 1621/LST
 DHIA HERD # 58-40-0278 CONTROL # 1621

2-06	305	2	14070	5.1	713	3.5	499	91DCR	1725C
3-07	305	2	14960	4.7	709	3.6	545	91DCR	1884C
305 2X ME AVG			2L 15840M		768F		570P		1968C
PPA	939M	96F	36P / YD	754M	84F	30P			

CDCB GPTA S 10/01/2024 2RECS 83%R 72%ILE
 355M -0.02% 13F 0.00% 13P 275CM\$ 276NM\$ 269FM\$
 2.1PL 0.7LIV 0.5DPR 1.1CCR 0.6HCR 3.11SCS 282GM\$
 -0.2MFV 0.3DAB 0.1KET 0.0MAS -0.2MET 0.1RPL
 AJCA 10/01/2024 GPTAT 82%R 0.1 GJUI 6.5
 GJPI 80%R 40

SIRE: ALL LYNNS MAXIMUM VERNON-ET GJPI 17 42%ILE

SISTER(S):
 SCHULTZ ABE HARMAE 86%
 2-09 305 2 22510 4.0 897 3.4 771 104DCR 2503C
 JX SCHULTZ DALE HARMAIL {3} 86%
 2-10 293 2 18340 4.7 865 3.5 645 104DCR 2229C
 LYLESTANLEY DAVID HARTWICK 1517-ET 90%
 3-00 305 2 13870 4.5 618 3.7 517 92DCR 1706C

NEXT DAM:
 SCHULTZ ROCKET HARMNEE-ET 90%
 4-02 305 2 24550 4.2 1032 3.5 868 103DCR V 2854C
 SIRE: O.F. BARBER ROCKET GJPI -30 3%ILE

4TH DAM:
 SCHULTZ AVERY HARM-ET 91%
 3-09 305 2 21380 4.5 962 3.4 723 98DCR 2497C

5TH DAM:
 SCHULTZ SOONER HARMONY {6} 90%
 6-05 305 2 22430 4.3 963 3.7 823 DHIR 2613C

6TH DAM:
 SCHULTZ DUNCAN HARMONY {5} 90%
 3-02 305 2 24140 4.2 1012 3.3 794 DHIR 2577C

7TH DAM:
 SCHULTZ QS NOBLE HARMONY {4} 88%
 3-00 305 2 18360 4.1 759 3.4 628 DHIR 2030C



JX BOHNERTS MARGIN PATTIE {6}

JE840003284917179 GT



BORN 11/23/2023 P9 BBR 100
 FEMALE EFI 7.5% AMERICAN ID 5688/5688 JH1F JNS-TF

BOHNERT JERSEYS BREEDER & OWNER
 EAST MOLINE, IL
 563-320-2895

CDCB GPTA S 10/01/2024 ORECS 75%R 99%ILE
 905M 0.09% 62F 0.01% 35P 627CM\$ 620NM\$ 578FM\$
 4.9PL -0.9LIV -2.5DPR -1.8CCR -0.2HCR 2.84SCS 506GM\$
 0.1MFV 0.4DAB -0.1KET -0.5MAS 0.0MET -0.1RPL
 AJCA 10/01/2024 GPTAT 78%R 1.5 GJUI 19.2
 GJPI 72%R 136
 ST SR DF RA RW RL FA FU
 0.6 -0.5 2.3 H0.6 0.0 P0.1 S0.6 1.4
 RH RUW UC UD TP TL RTR RTS
 2.2 0.7 0.4 S1.1 C0.4 S0.3 C0.0 B0.1

JX RIVER VALLEY CHIEF {6}-ET
 USA 075341195 GT99K BBR100 JH1F JNS-TF A2A2 777JE10034
 CDCB GPTA S 08/01/2024 7330DAUS 321HRDS 17%RIP
 99%R 1812M -0.03% 83F 96%ILE
 99%R -0.09% 49P 707CM\$ 709NM\$ 733FM\$ 560GM\$
 4.2PL -4.5LIV -5.2DPR -4.5CCR 1.1HCR 2.96SCS
 0.1MFV 0.1DAB -0.5KET -2.4MAS -1.1MET -0.6RPL
 AJCA 08/01/2024 4309DAUS
 GPTAT 99%R 2.5 GJUI 17.1 GJPI 99%R 126

SELLING OPEN

SIRE:
 RIVER VALLEY MAC MARGIN-ET
 JE840003236548441 GT BBR100 JH1F JNS-TF A2A2 777JE10075
 CDCB GPTA S 08/01/2024 0%RIP
 79%R 1254M 0.03% 68F 97%ILE
 79%R -0.01% 45P 737CM\$ 731NM\$ 692FM\$ 609GM\$
 5.2PL -2.2LIV -3.5DPR -2.5CCR 0.4HCR 2.88SCS
 0.1MFV 0.4DAB -0.5KET -1.1MAS -0.4MET -0.2RPL
 AJCA 08/01/2024 ODAUS
 GPTAT 81%R 1.5 GJUI 11.9 GJPI 77%R 131

RIVER VALLEY LSTWL MACNCHEZ 5055-ET 91%
 USA 067725055 GT45K BBR 100 JH1F JNS-TF A1A2
 DHIA HERD # 33-87-0722 CONTROL # 5055
 1-10 305 3 11870 5.0 597 3.9 466 103DCR 1602C
 3-06 305 2 18170 4.3 777 3.5 643 102DCR 2134C
 6-00 305 2 14080 4.7 656 3.3 458 101DCR 1581C
 305 2X ME AVG 3L 14666M 681F 531P 1787C
 PPA -1326M -80F -42P / YD -740M -28F -12P
 CDCB GPTA S 10/01/2024 3RECS 90%R 92%ILE
 350M 0.04% 26F 0.05% 22P 441CM\$ 430NM\$ 369FM\$
 5.0PL -0.6LIV -0.5DPR 0.4CCR 0.3HCR 2.78SCS 357GM\$
 0.1MFV 0.7DAB -0.4KET 0.8MAS 0.0MET 0.1RPL
 AJCA 10/01/2024 GPTAT 88%R 0.7 GJUI 12.4
 GJPI 85%R 104

DAM:
 JX BOHNERTS GOT MAID PENE {5}
 JE840003247080381 GT9K BBR 100 JH1F JNS-TF
 DHIA HERD # 33-78-0522 CONTROL # 4846

JX SUNSET CANYON GOT MAID {5}-ET
 USA 119407594 GT99K BBR100 JH1F JNS-TF A1A2 551JE1650
 CDCB GPTA S 08/01/2024 6936DAUS 408HRDS 23%RIP
 99%R 1431M -0.05% 61F 89%ILE
 99%R 0.01% 56P 566CM\$ 555NM\$ 489FM\$ 428GM\$
 3.3PL -2.1LIV -3.7DPR -2.5CCR -1.7HCR 2.84SCS
 0.1MFV 0.5DAB 0.1KET -0.8MAS 0.8MET 0.0RPL
 AJCA 08/01/2024 2978DAUS
 GPTAT 99%R 0.3 GJUI 5.9 GJPI 99%R 125

1-09 286 3 20780 5.0 1033 3.8 783 90DCR 2709C
 305 2X ME AVG 1L 24467M 1263F 962P 3330C

1-11 78%
 ST SR DF RA RW RL FA FU RH RUW UC UD TP TL RTR RTS
 38 38 33 19 26 37 28 37 35 22 26 32 20 27 24 32

JX BOHNERTS FAMILIA PILLOW {4} 87%
 JE840003209631948 GT45K BBR 100 JH1C JNS-TF
 DHIA HERD # 33-78-0522 CONTROL # 3740
 1-08 296 3 16780 6.0 1002 3.8 632 90DCR 2186C
 2-07 305 3 19390 5.4 1047 4.1 795 87DCR 2753C
 3-07 305 3 22530 5.1 1150 4.1 918 91DCR 3117C
 305 2X ME AVG 3L 19814M 1125F 808P 2787C
 PPA 378M 95F 59P / YD 239M 61F 36P
 CDCB GPTA S 10/01/2024 4RECS 83%R 80%ILE
 295M 0.08% 31F 0.05% 21P 330CM\$ 322NM\$ 262FM\$
 3.1PL 2.1LIV -1.1DPR -2.0CCR -0.8HCR 2.91SCS 227GM\$
 0.3MFV -0.2DAB 0.7KET -0.7MAS 0.3MET -0.1RPL
 AJCA 10/01/2024 GPTAT 83%R 0.9 GJUI 16.4
 GJPI 80%R 82

PPA 2088M 131F 100P / YD 2047M 116F 95P
 CDCB GPTA S 10/01/2024 1RECS 80%R 97%ILE
 795M 0.07% 53F 0.04% 37P 510CM\$ 499NM\$ 433FM\$
 4.0PL 0.0LIV -1.2DPR -0.7CCR 0.0HCR 2.85SCS 408GM\$
 0.2MFV 0.1DAB 0.4KET -0.9MAS 0.8MET -0.1RPL
 AJCA 10/01/2024 GPTAT 80%R 0.8 GJUI 15.7
 GJPI 76%R 132

RANKS ON THE TOP 1-1/2% LIST FOR GJPI

SIRE: JX FARIA BROTHERS FAMILIA {3}-ET
 GJPI 93 77%ILE

SISTER(S):
 JX BOHNERTS GOT MAID PENELOPE {6} 86%
 3-10 305 3 23080 5.1 1178 3.9 889 86DCR 3077C

NEXT DAM:
 JX BOHNERTS PITBULL PILLOW {5} 80%
 1-10 280 3 11890 6.2 741 4.1 486 88DCR 1683C
 SIRE: JX FARIA BROTHERS PITBULL {4}-ET
 GJPI 28 20%ILE

4TH DAM:
 JX BOHNERTS DANDY PENELOPE {4} 73%
 3-02 305 2 18720 5.0 944 3.8 720 102DCR 2492C

5TH DAM: BOHNERTS MILITIA PILLOW 80%
 3-10 305 2 23550 4.2 979 3.8 885 97DCR 2797C

6TH DAM: BOHNERTS BALANCE PUDDIN 88%
 3-00 305 2 27170 3.9 1072 3.6 971 100DCR 3063C

7TH DAM: BOHNERTS BERRETTA PERKY 81%
 3-04 305 2 22420 4.0 891 3.7 824 99DCR 2500C

8TH DAM: HICKORY LAD POLLY 88%
 5-02 305 2 21100 4.8 1012 3.8 799 DHIR 2599C

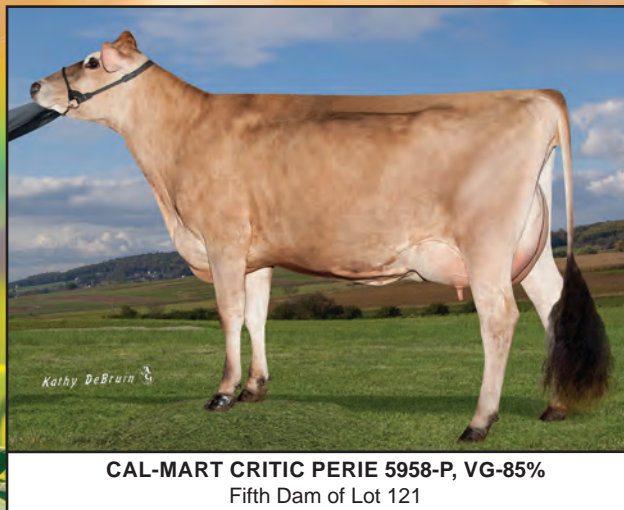

CAL-MART CRITIC PERIE 5958-P, VG-85%
Fifth Dam of Lot 121

121

JX SANDCREEKS MONSTER 16705 {6}-P
JE840003268144993 GT

BORN 11/17/2023 P9 BBR 100
FEMALE EFI 8.5% AMERICAN ID 16705/16705 JH1F JNS-TF

SAND CREEK DAIRY LLC
HASTINGS, MI
269-948-8362

BREEDER & OWNER

CDCB GPTA S 10/01/2024 ORECS 75%R 99%ILE
1010M 0.11% 72F 0.02% 42P 633CM\$ 624NM\$ 565FM\$
4.2PL 0.4LIV -0.9DPR 0.2CCR 2.0HCR 2.87SCS 545GM\$
0.2MFV 0.7DAB 0.0KET -1.6MAS -0.2MET -0.4RPL
AJCA 10/01/2024 GPTAT 78%R 1.2 GJUI 12.9
GJPI 73%R 157
ST SR DF RA RW RL FA FU
1.3 0.8 0.7 H0.2 0.7 P0.5 S0.7 1.3
RH RUW UC UD TP TL RTR RTS
0.5 0.3 1.1 S0.9 C1.8 L0.2 C1.7 B0.3

JX CDF JLS PILGRIM THRASHER {6}-ET
JE840003006436075 GT99K BBR100 JH1F JNS-TF A2A2 7JE1758
CDCB GPTA S 08/01/2024 6383DAUS 134HRDS 20%RIP
99%R 1494M -0.07% 59F 96%ILE
99%R 0.01% 57P 703CM\$ 696NM\$ 638FM\$ 640GM\$
6.2PL 2.7LIV 1.8DPR 2.9CCR 3.6HCR 2.98SCS
0.3MFV 0.6DAB 0.2KET -3.2MAS 0.4MET 0.1RPL
AJCA 08/01/2024 2769DAUS
GPTAT 99%R 0.6 GJUI 7.5 GJPI 99%R 187

FOUR J LISTOWEL 14097 {5}-P 82%
JE840003201972039 GT9K BBR 100 JH1F JNSC
DHIA HERD # 93-54-0691 CONTROL # 14097
1-09 305 3 20090 5.7 1155 4.0 802 94DCR 2777C
2-09 305 3 20350 5.9 1196 4.1 826 97DCR 2860C
305 2X ME AVG 2L 24020M 1380F 965P 3342C
PPA 2804M 282F 154P / YD 1692M 222F 119P
CDCB GPTA S 10/01/2024 2RECS 81%R 99%ILE
741M 0.23% 82F 0.09% 45P 584CM\$ 570NM\$ 461FM\$
1.6PL -1.0LIV -2.5DPR -1.9CCR 1.4HCR 2.92SCS 509GM\$
0.0MFV 0.9DAB -0.4KET -0.4MAS -0.1MET -0.2RPL
AJCA 10/01/2024 GPTAT 81%R 0.1 GJUI 1.5
GJPI 78%R 115

SELLING OPEN

SIRE:
FOUR J MONSTER {6}-P-ET
JE840003209703049 GT BBR100 JH1F JNS-TF A2A2 7JE2000
CDCB GPTA S 08/01/2024 0%RIP
78%R 881M 0.14% 71F 94%ILE
78%R 0.07% 47P 645CM\$ 631NM\$ 531FM\$ 586GM\$
4.2PL -0.1LIV 0.1DPR 1.5CCR 2.1HCR 2.87SCS
0.1MFV 0.8DAB -0.3KET -1.6MAS -0.1MET -0.1RPL
AJCA 08/01/2024 ODAUS
GPTAT 80%R 0.6 GJUI 5.1 GJPI 77%R 159

JX RIVER VALLEY CHIEF {6}-ET
USA 075341195 GT99K BBR100 JH1F JNS-TF A2A2 777JE10034
CDCB GPTA S 08/01/2024 7330DAUS 321HRDS 17%RIP
99%R 1812M -0.03% 83F 96%ILE
99%R -0.09% 49P 707CM\$ 709NM\$ 733FM\$ 560GM\$
4.2PL -4.5LIV -5.2DPR -4.5CCR 1.1HCR 2.96SCS
0.1MFV 0.1DAB -0.5KET -2.4MAS -1.1MET -0.6RPL
AJCA 08/01/2024 4309DAUS
GPTAT 99%R 2.5 GJUI 17.1 GJPI 99%R 126

DAM:
JX SANDCREEKS CHIEF 14574 {5}
JE840003243273020
DHIA HERD # 34-08-0869 CONTROL # 14574
2-00 305 3 21460 5.4 1162 3.5 761 104DCR 2631C
305 2X ME AVG 1L 23218M 1288F 850P 2940C

JX SAND CREEK ACHIEVER 12502 {4} 82%
JE840003207104315
PA 223M 36F 21P
291CM\$ 286NM\$ 226FM\$
1.9PL -1.1DPR -1.3CCR 0.4HCR 3.13SCS
PA TYPE 1.7 JPI 44%R 70
SIRE: JX PINE-TREE ACHIEVER {3}-ET GJPI 62 43%ILE

2-06 85%
ST SR DF RA RW RL FA FU RH RUW UC UD TP TL RTR RTS
29 34 38 20 32 18 26 36 36 40 26 29 39 25 39 37

PPA 2973M 166F 88P / YD 3847M 217F 120P
CDCB PTA 08/01/2024 1RECS 54%R 100%ILE
2500M -0.16% 89F -0.10% 71P 829CM\$ 830NM\$ 846FM\$
3.4PL -2.1LIV -2.7DPR -1.4CCR 1.5HCR 2.91SCS 751GM\$
0.3MFV 0.2DAB 0.4KET -2.7MAS -0.2MET -0.6RPL
AJCA 08/01/2024 PTAT 38%R 1.5 JUI 13.7
JPI 46%R 180

NEXT DAM:
JX SANDCREEKS CRUISER SEMINOLE {5}-ET 91%
4-03 305 2 21230 6.0 1275 4.0 858 94DCR 2971C
SIRE: JX AHLEM BADGER CRUISER {4}-ET
GJPI 114 77%ILE

4TH DAM:
PINE-TREE AXIS PAPOOSE-ET 82%
5-06 305 3 24240 5.3 1278 3.8 919 99DCR 3180C

5TH DAM: CAL-MART CRITIC PERIE 5958-P 85%
6TH DAM: CAL-MART MATINEE PRISS 9879 82%
7TH DAM: CAL-MART ARTIST PERLIE 8395 85%

122

DUTCH HOLLOW KAMAKAZI HELEN JE840003274326720 GT



COUCH, KARIN CHITTENDEN BREEDER & OWNER
SCHODACK LANDING, NY

BORN 11/13/2023 P9 BBR 100
FEMALE EFI 9.3% AMERICAN ID 9859/9859 JH1F JNS-TF

CDCB GPTA S 10/01/2024 ORECS 75%R 85%ILE
486M 0.06% 36F 0.05% 27P 373CM\$ 363NM\$ 301FM\$
3.7PL 1.9LIV 1.0DPR 2.0CCR 1.1HCR 2.86SCS 316GM\$
0.2MFV 0.6DAB 0.5KET -1.3MAS 0.6MET 0.1RPL
AJCA 10/01/2024 GPTAT 79%R 1.1 GJUI 20.7
GJPI 73%R 130
ST SR DF RA RW RL FA FU
2.6 1.5 -0.1 H0.5 1.5 P1.1 S0.9 2.7
RH RUW UC UD TP TL RTR RTS
0.8 0.0 -0.1 S2.6 C0.2 S0.1 W0.5 C0.7

SELLING OPEN

SIRE:
BLACK LABEL THRASHING KAMAKAZI-ET
JE840003219480313 GT BBR100 JH1F JNS-TF A2A2 7JE1980
CDCB GPTA S 08/01/2024 100%RIP
79%R 936M -0.04% 38F 73%ILE
79%R -0.03% 28P 409CM\$ 404NM\$ 398FM\$ 313GM\$
4.3PL 2.2LIV -0.3DPR 0.1CCR 1.9HCR 2.79SCS
0.3MFV 0.5DAB 0.4KET -0.7MAS 0.4MET 0.0RPL
AJCA 08/01/2024 ODAUS
GPTAT 81%R 1.6 GJUI 18.9 GJPI 77%R 123

DAM:
DUTCH HOLLOW PINE HELENE
JE840003221209429 GT BBR 100 JH1F JNS-TF
DHIA HERD # 21-10-0357 CONTROL # 8344
1-10 305 3 20420 5.3 1087 3.8 766 104DCR 2650C
3-01 305 3 23160 5.1 1188 3.8 883 104DCR 3055C
305 2X ME AVG 2L 23396M 1238F 896P 3102C

2-01 84% 3-04 86%
ST SR DF RA RW RL FA FU RH RUW UC UD TP TL RTR RTS
41 36 37 18 40 26 37 36 37 35 38 27 37 24 36 26

PPA 3244M 144F 129P / YD 3884M 165F 147P
CDCB GPTA S 10/01/2024 2RECS 83%R 81%ILE
723M -0.05% 26F 0.03% 33P 334CM\$ 330NM\$ 279FM\$
2.9PL 0.4LIV -0.6DPR 0.6CCR 0.4HCR 3.07SCS 269GM\$
0.0MFV 0.4DAB 0.3KET -2.0MAS 0.6MET -0.2RPL
AJCA 10/01/2024 GPTAT 84%R 0.7 GJUI 20.4
GJPI 80%R 96

BROTHER(S):
DUTCH HOLLOW PUCKETT AT ACCELERATED GENETICS
JNS-TF GJPI 104 67%ILE

SISTER(S):
DUTCH HOLLOW MARCIN HELENE 79%
2-10 305 3 23070 5.2 1193 3.7 854 104DCR 2954C
DUTCH HOLLOW CRAZE HELENA 87%
3-09 305 3 24020 4.7 1123 3.5 851 104DCR 2942C

JX CDF JLS PILGRIM THRASHER {6}-ET
JE840003006436075 GT99K BBR100 JH1F JNS-TF A2A2 7JE1758
CDCB GPTA S 08/01/2024 6383DAUS 134HRDS 20%RIP
99%R 1494M -0.07% 59F 96%ILE
99%R 0.01% 57P 703CM\$ 696NM\$ 638FM\$ 640GM\$
6.2PL 2.7LIV 1.8DPR 2.9CCR 3.6HCR 2.98SCS
0.3MFV 0.6DAB 0.2KET -3.2MAS 0.4MET 0.1RPL
AJCA 08/01/2024 2769DAUS
GPTAT 99%R 0.6 GJUI 7.5 GJPI 99%R 187

YOSEMITE VALENTINO KOKOMOO 25143-ET 95%
JE840003009261991 GT6K BBR 100 JH1C JNS-TF
TATTOO /P5143
DHIA HERD # 74-95-4513 CONTROL # 25143
4-03 305 2 14930 4.7 698 3.8 560 102DCR 1894C
5-07 230 3 17450 5.3 929 3.7 649 77DCR 2245C
6-04 301 2 14690 5.2 763 3.7 539 96DCR 1864C
9-01 274 2 27528 4.9 1357 4.0 1107 99DCR 3712C
305 2X ME AVG 6L 20524M 1068F 789P 2704C
PPA -2521M -52F -69P / YD -1373M -25F -38P
CDCB GPTA S 10/01/2024 5RECS 90%R 34%ILE
-749M 0.13% -13F 0.05% -18P 78CM\$ 71NM\$ 44FM\$
3.6PL 3.8LIV 0.0DPR -0.4CCR 0.6HCR 2.81SCS -4GM\$
0.3MFV 0.4DAB 0.7KET 3.4MAS 0.6MET 0.3RPL
AJCA 10/01/2024 GPTAT 85%R 1.8 GJUI 21.1
GJPI 86%R 28

JX AHLEM FRISCO PINE {6}-ET
USA 067823956 GT99K BBR100 JH1F JNS-TF A2A2 7JE1699
CDCB GPTA S 08/01/2024 5036DAUS 249HRDS 9%RIP
99%R 347M 0.06% 28F 73%ILE
99%R 0.10% 33P 415CM\$ 406NM\$ 305FM\$ 371GM\$
3.9PL 1.8LIV 0.9DPR 2.8CCR 3.3HCR 3.15SCS
0.2MFV 1.0DAB 0.8KET -1.8MAS 0.6MET -0.2RPL
AJCA 08/01/2024 1838DAUS
GPTAT 99%R 0.8 GJUI 17.6 GJPI 99%R 118

DUTCH HOLLOW REGENCY HELEN 88%
JE840003131737301 GT29K BBR 100 JH1F JNS-TF
DHIA HERD # 21-10-0357 CONTROL # 6159
1-09 305 3 21490 4.5 964 3.4 736 101DCR 2543C
2-09 305 3 24780 4.7 1158 3.6 896 102DCR 3094C
3-10 305 3 23230 5.5 1275 3.8 876 103DCR 3031C
4-11 305 3 24970 5.0 1252 3.7 927 104DCR 3207C
305 2X ME AVG 4L 24058M 1190F 879P 3040C
PPA 3549M 114F 114P / YD 3008M 95F 95P
CDCB GPTA S 10/01/2024 4RECS 87%R 83%ILE
993M -0.12% 25F -0.04% 29P 342CM\$ 342NM\$ 346FM\$
2.8PL -0.1LIV 0.6DPR 2.0CCR 1.4HCR 2.99SCS 324GM\$
-0.1MFV 0.1DAB 0.1KET -1.3MAS 0.0MET -0.1RPL
AJCA 10/01/2024 GPTAT 85%R 0.8 GJUI 17.5
GJPI 83%R 100
SIRE: TJF VISIONARY REGENCY GJPI 40 31%ILE

SISTER(S):
DUTCH HOLLOW NEWS HELEN 79%
2-11 305 3 24750 4.8 1196 3.5 868 104DCR 3000C

NEXT DAM:
DUTCH HOLLOW MOZART HELLENE 85%
3-00 305 3 21420 5.2 1119 3.6 764 102DCR 2641C
SIRE: PRAIRIE HARBOUR MOZART-ET GJPI 73 37%ILE

4TH DAM:
DUTCH HOLLOW MATINEE HELENA 85%
5-10 305 3 25080 5.0 1261 3.5 868 101DCR 2999C

5TH DAM:
DUTCH HOLLOW NATHAN HELENE 88%
5-09 305 3 24820 4.3 1057 3.4 847 102DCR 2863C

6TH DAM:
DUTCH HOLLOW SAMBO HELENE-P 88%
4-02 305 3 23040 5.2 1194 3.6 821 99DCR 2838C

THE NEXT 7 DAMS ARE VERY GOOD OR EXCELLENT

124

VIERRA SEISMIC 38125-P-ET JE840003250475342 GT9K



BORN 10/26/2023 P9 BBR 100
FEMALE EFI 9.1% AMERICAN ID 38125/38125 JH1F JNS-TF

CDCB GPTA S 10/01/2024 ORECS 74%R 99%ILE
304M 0.18% 50F 0.07% 25P 607CM\$ 595NM\$ 515FM\$
5.9PL 1.1LIV -1.3DPR -0.6CCR 3.3HCR 2.82SCS 487GM\$
0.1MFV 0.5DAB 0.0KET -0.3MAS 0.3MET -0.1RPL
AJCA 10/01/2024 GPTAT 77%R 1.8 GJUI 24.7
GJPI 71%R 141
ST SR DF RA RW RL FA FU
0.3 0.0 1.3 H1.3 0.1 P0.3 S0.8 2.9
RH RUW UC UD TP TL RTR RTS
2.6 0.8 0.4 S2.2 C0.5 L0.3 C0.1 B0.8

SELLING OPEN

BROTHER(S):

JX PROGENESIS MONARCH {5}-ET AT SEMEX ALLIANCE
JNS-TF GJPI 155 94%ILE
JX VIERRA THEBOSS {6}-ET AT SEMEX ALLIANCE
JNS-TF GJPI 151 95%ILE
VIERRA METALLICA-ET AT SEMEX ALLIANCE
JNS-TF GJPI 121 87%ILE

SISTER(S):

PROGENESIS ELVIS 32677-ET 81%
2-10 285 3 20410 4.9 1007 3.9 786 98DCR 2702C
PROGENESIS MEDUSA-ET
1-09 292 3 20880 4.8 994 3.6 743 94DCR 2568C
JX PROGENESIS MINNIE {5}-ET 80%
2-02 305 3 21940 4.9 1068 3.8 840 95DCR 2875C
PROGENESIS MIRABEL-ET 85%
1-06 305 3 23180 5.0 1170 3.5 810 86DCR 2799C
PROGENESIS MARYPOPPINS-ET 85%
1-09 305 3 22330 5.0 1123 3.7 822 94DCR 2843C
PROGENESIS MERIDA-ET 84%
2-01 305 2 20480 4.8 975 3.9 803 96DCR 2677C
PROGENESIS MARAHUTE-ET 80%
1-11 305 3 23660 5.2 1239 3.8 890 94DCR 3079C

SIRE:

AHLEM DIMITRI SEISMIC-PP-ET
JE840003213754079 GT BBR 100 JH1C JNSC 141JE2083
CDCB GPTA S 08/01/2024 0%RIP
78%R 170M 0.23% 53F 92%ILE
78%R 0.06% 19P 607CM\$ 596NM\$ 526FM\$ 499GM\$
5.8PL 1.1LIV -1.0DPR -0.2CCR 3.1HCR 2.83SCS
0.0MFV 0.6DAB -0.1KET -0.2MAS 0.5MET 0.1RPL
AJCA 08/01/2024 ODAUS
GPTAT 80%R 1.5 GJUI 21.1 GJPI 75%R 136

DAM:

PROGENESIS MADISON-ET
JE840003208854379 GT99K BBR 100 JH1F JNS-TF
DHIA HERD # 93-24-1105 CONTROL # 113745
2-02 287 3 19610 4.9 962 3.7 723 95DCR 2501C
3-01 305 3 23890 4.7 1126 3.6 857 85DCR 2963C
305 2X ME AVG 2L 24246M 1156F 881P 3046C
2-02 82% 2-07 86% 3-02 88% 3-08 90%
ST SR DF RA RW RL FA FU RH RUW UC UD TP TL RTR RTS
42 37 44 18 45 26 28 34 45 46 33 25 28 35 31 36
PPA 1965M 139F 84P / YD 1992M 123F 79P
CDCB GPTA S 10/01/2024 3RECS 90%R 98%ILE
948M 0.01% 48F 0.01% 37P 566CM\$ 559NM\$ 515FM\$
5.2PL -0.7LIV -2.5DPR -1.1CCR 3.0HCR 2.89SCS 434GM\$
0.2MFV 0.6DAB -0.3KET -1.8MAS -0.2MET -0.5RPL
AJCA 10/01/2024 GPTAT 88%R 2.1 GJUI 23.2
GJPI 85%R 129

RANKS ON THE TOP 1-1/2% LIST FOR GJPI

SISTER(S):

PROGENESIS CHIEF 13688-ET 85%
JX PROGENESIS CLEARCUT 13794 {4}-ET 83%
JX PROGENESIS CLEARCUT 13800 {4}-ET 84%
PROGENESIS NORTHSTAR-ET 84%

VIERRA DAIRY FARMS & SEMEX ALL BREEDER & OWNER
GUELPH, ON

AVI-LANCHE KIAWA DIMITRI-P-ET
JE840003148506979 GT BBR100 JH1C JNS-TF A2A2 7JE1814
CDCB GPTA S 08/01/2024 1277DAUS 78HRDS 40%RIP
99%R -412M 0.34% 44F 55%ILE
99%R 0.14% 12P 323CM\$ 307NM\$ 191FM\$ 175GM\$
2.1PL 0.8LIV -4.3DPR -3.6CCR 1.0HCR 2.91SCS
0.0MFV 0.3DAB 0.1KET -1.8MAS 0.4MET 0.1RPL
AJCA 08/01/2024 586DAUS
GPTAT 98%R 1.5 GJUI 21.1 GJPI 95%R 49

AHLEM SKYLER SKITTLES 56480-P 82%
JE840003208829725 GT BBR 100 JH1F JNSC
TATTOO /C6480
DHIA HERD # 93-24-0224 CONTROL # 56480
1-11 305 2 17060 5.6 961 4.0 679 97DCR 2351C
3-03 305 3 23080 5.5 1269 3.8 884 97DCR 3059C
305 2X ME AVG 2L 22703M 1236F 882P 3054C
PPA 675M 201F 55P / YD 1012M 198F 65P
CDCB GPTA S 10/01/2024 2RECS 83%R 99%ILE
468M 0.26% 74F 0.04% 26P 659CM\$ 651NM\$ 592FM\$
5.4PL -0.1LIV -1.8DPR -0.8CCR 1.9HCR 2.93SCS 541GM\$
-0.1MFV 0.5DAB 0.0KET -0.1MAS 0.4MET 0.3RPL
AJCA 10/01/2024 GPTAT 84%R 0.9 GJUI 18.9
GJPI 80%R 146

JX RIVER VALLEY CHIEF {6}-ET
USA 075341195 GT99K BBR100 JH1F JNS-TF A2A2 777JE10034
CDCB GPTA S 08/01/2024 7330DAUS 321HRDS 17%RIP
99%R 1812M -0.03% 83F 96%ILE
99%R -0.09% 49P 707CM\$ 709NM\$ 733FM\$ 560GM\$
4.2PL -4.5LIV -5.2DPR -4.5CCR 1.1HCR 2.96SCS
0.1MFV 0.1DAB -0.5KET -2.4MAS -1.1MET -0.6RPL
AJCA 08/01/2024 4309DAUS
GPTAT 99%R 2.5 GJUI 17.1 GJPI 99%R 126

RACHELLES VICEROY LOUISE 88%
JE840003145316459 GT99K BBR 100 JH1F JNS-TF
TATTOO /R10424
DHIA HERD # 93-24-1105 CONTROL # 10424
2-03 305 3 22070 3.8 839 3.7 823 85DCR 2488C
3-04 305 3 19030 4.1 771 3.7 710 93DCR 2221C
4-05 305 3 22230 4.5 994 3.9 874 98DCR 2807C
5-11 305 3 18820 4.9 914 3.8 720 98DCR 2462C
305 2X ME AVG 4L 20289M 867F 778P 2471C
PPA -1800M -126F -24P / YD -353M -51F 12P
CDCB GPTA S 10/01/2024 4RECS 89%R 44%ILE
279M -0.06% 1F 0.06% 23P 145CM\$ 134NM\$ 61FM\$
2.5PL 1.9LIV -1.5DPR -0.8CCR 2.4HCR 2.86SCS 35GM\$
0.2MFV 0.5DAB -0.1KET -1.3MAS 0.3MET -0.6RPL
AJCA 10/01/2024 GPTAT 88%R 1.0 GJUI 18.2
GJPI 85%R 56

SIRE: CDF VICEROY-ET GJPI 57 35%ILE

NEXT DAM:

RACHELLES GENOMINATOR 7857
SIRE: AHLEM GENOMINATOR GJPI -1 10%ILE

4TH DAM:

RACHELLES VITO 3353



RACHELLES VICEROY LOUISE
Grandam of Lot 124



PROGENESIS MADISON-ET
Dam of Lot 124



125

JX HJRP NICKLAUS 4122 {6}
JE840003282229637 GT

BORN 10/22/2023 P9 BBR 100
FEMALE EFI 9.2% AMERICAN ID 4122/4122 JH1F JNS-TF

PARREIRA FARMS
PIXLEY, CA
559-679-5568

BREEDER & OWNER

CDCB GPTA S 10/01/2024 ORECS 77%R 99%ILE
581M 0.04% 37F 0.09% 39P 641CM\$ 628NM\$ 525FM\$
6.7PL 3.1LIV 2.2DPR 3.0CCR 3.9HCR 2.93SCS 582GM\$
0.3MFV 0.7DAB -0.1KET -1.9MAS 0.1MET -0.3RPL
AJCA 10/01/2024 GPTAT 78%R 0.7 GJUI 8.2
GJPI 75%R 154
ST SR DF RA RW RL FA FU
0.6 0.4 0.5 L0.8 0.2 S0.8 L0.6 0.4
RH RUW UC UD TP TL RTR RTS
-0.1 -0.2 1.1 S0.0 C0.7 L0.5 C0.8 C0.5

JX CDF JLS PILGRIM THRASHER {6}-ET
JE840003006436075 GT99K BBR100 JH1F JNS-TF A2A2 7JE1758
CDCB GPTA S 08/01/2024 6383DAUS 134HRDS 20%RIP
99%R 1494M -0.07% 59F 96%ILE
99%R 0.01% 57P 703CM\$ 696NM\$ 638FM\$ 640GM\$
6.2PL 2.7LIV 1.8DPR 2.9CCR 3.6HCR 2.98SCS
0.3MFV 0.6DAB 0.2KET -3.2MAS 0.4MET 0.1RPL
AJCA 08/01/2024 2769DAUS
GPTAT 99%R 0.6 GJUI 7.5 GJPI 99%R 187

VICTORY CRAZE ANNIKA 51887 84%
USA 173436921 GT BBR 100 JH1F JNS-TF
TATTOO S887/
DHIA HERD # 46-29-0249 CONTROL # 51887
PPA 3932M 292F 153P / YD 2673M 223F 112P
CDCB GPTA S 10/01/2024 3RECS 89%R 94%ILE
313M 0.20% 55F 0.06% 24P 460CM\$ 454NM\$ 389FM\$
2.6PL 3.1LIV -0.4DPR -0.5CCR -0.3HCR 3.11SCS 411GM\$
0.2MFV 0.6DAB -0.3KET -1.3MAS 0.2MET -0.3RPL
AJCA 10/01/2024 GPTAT 83%R 1.4 GJUI 13.0
GJPI 84%R 91

SELLING OPEN

SIRE:
VICTORY THRASHER NICKLAUS-ET
JE840003217271900 GT BBR100 JH1F JNS-TF A2A2 7JE1928
CDCB GPTA S 08/01/2024 53DAUS 12HRDS 94%RIP
90%R 1006M 0.15% 81F 94%ILE
91%R 0.07% 51P 662CM\$ 651NM\$ 556FM\$ 602GM\$
3.7PL 2.3LIV 0.3DPR 0.9CCR 1.8HCR 3.06SCS
0.3MFV 0.5DAB -0.1KET -3.4MAS 0.0MET -0.2RPL
AJCA 08/01/2024 11DAUS
GPTAT 84%R 1.0 GJUI 8.4 GJPI 86%R 159

JX AVI-LANCHE VICEROY DASHIELL {6}-ET
JE840003131412772 GT99K BBR100 JH1C JNS-TF A2A2 7JE1722
CDCB GPTA S 08/01/2024 11078DAUS 275HRDS 14%RIP
99%R 371M 0.05% 29F 55%ILE
99%R 0.05% 24P 315CM\$ 310NM\$ 255FM\$ 214GM\$
4.3PL 2.6LIV -0.3DPR 1.2CCR 4.5HCR 3.14SCS
0.2MFV 0.1DAB 0.3KET -2.8MAS -0.6MET -0.3RPL
AJCA 08/01/2024 3709DAUS
GPTAT 99%R 0.8 GJUI 9.3 GJPI 99%R 79

DAM:
JX FOUR J DASHIELL 22614 {5}
JE840003229982785
DHIA HERD # 93-54-0806 CONTROL # 22614
1-09 278 2 16300 4.8 778 3.5 572 95DCR 1977C
2-08 298 2 20420 5.0 1027 3.8 771 97DCR 2667C
305 2X ME AVG 2L 24230M 1150F 869P 3004C

JX FOUR J BRIGGS 15730 {4} 85%
JE840003204183313 GT9K BBR 100 JH1C JNSC
DHIA HERD # 93-54-0691 CONTROL # 15730
1-10 305 3 18330 4.6 838 3.6 656 95DCR 2249C
2-11 298 3 19830 4.8 956 3.7 727 97DCR 2514C
305 2X ME AVG 2L 21636M 1010F 788P 2698C
PPA 1724M 57F 37P / YD 2181M 76F 69P
CDCB GPTA S 10/01/2024 2RECS 82%R 59%ILE
320M -0.01% 14F 0.00% 11P 214CM\$ 211NM\$ 200FM\$
2.2PL 0.5LIV 0.4DPR 0.9CCR 1.9HCR 2.88SCS 187GM\$
0.1MFV 0.6DAB -0.4KET 0.9MAS -0.6MET -0.5RPL
AJCA 10/01/2024 GPTAT 81%R 1.3 GJUI 18.6
GJPI 78%R 73
SIRE: JX FARIA BROTHERS BRIGGS {3} GJPI 116 82%ILE

3-02 84%
ST SR DF RA RW RL FA FU RH RUW UC UD TP TL RTR RTS
48 37 32 24 33 28 32 38 35 38 38 35 25 22 25 28
PPA -393M 123F 43P / YD 2010M 149F 95P
CDCB PTA 08/01/2024 2RECS 56%R 89%ILE
528M 0.08% 42F 0.04% 28P 401CM\$ 394NM\$ 338FM\$
3.2PL 1.6LIV 0.0DPR 1.0CCR 3.2HCR 3.01SCS 341GM\$
0.2MFV 0.4DAB 0.0KET -1.0MAS -0.6MET -0.4RPL
PA TYPE 1.1 JUI JPI 51%R 108

SISTER(S):
FOUR J ALTAMONTRA 19016 {6} 83%
1-09 297 3 20680 5.2 1082 3.7 764 95DCR 2642C
NEXT DAM:
FOUR J GENOMINATOR 20846 {5} 82%
4-01 305 3 19690 5.3 1053 3.8 739 95DCR 2557C
SIRE: AHLEM GENOMINATOR GJPI -1 10%ILE

4TH DAM:
FOUR J PRESCOTT 16964 {4} 81%
4-07 305 3 23710 4.3 1017 3.5 826 95DCR 2771C

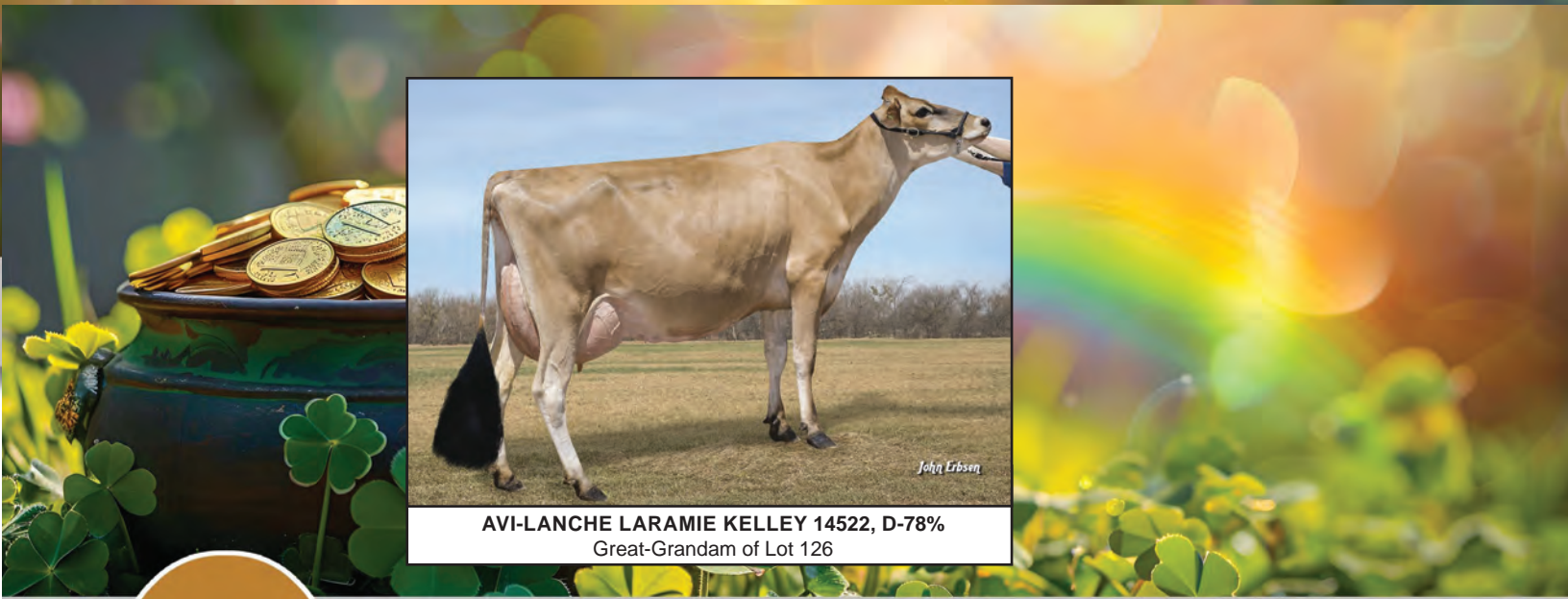

AVI-LANCHE LARAMIE KELLEY 14522, D-78%
Great-Grandam of Lot 126

126

**JX AVI-LANCHE BATTERY KELLY
38523 {5}-ET JE840003250247514 GT**

BORN 09/06/2023 P9 BBR 100
FEMALE EFI 9.1% AMERICAN ID 38523/38523 JH1F JNS-TF

AVILA RICHARD & JENNIFER M BREEDER & OWNER
DALHART, TX
806-244-3164

CDCB GPTA S 10/01/2024 ORECS 74%R 99%ILE
701M 0.16% 67F 0.05% 37P 720CM\$ 707NM\$ 625FM\$
5.5PL 0.1LIV -1.6DPR -1.1CCR 0.4HCR 2.77SCS 608GM\$
0.1MFV 0.6DAB 0.1KET 0.1MAS -0.3MET -0.1RPL
AJCA 10/01/2024 GPTAT 78%R 1.2 GJUI 15.6
GJPI 72%R 157

ST	SR	DF	RA	RW	RL	FA	FU
-0.6	-0.4	1.4	H0.1	-0.2	P0.3	S0.4	1.6
RH	RUV	UC	UD	TP	TL	RTR	RTS
1.9	0.6	0.0	S0.1	C1.7	S0.3	C0.9	B0.4

SUN VALLEY ABS JUGGERNAUT {6}
JE840003146074466 GT99K BBR100 JH1F JNS-TF 29JE4239
CDCB GPTA S 08/01/2024 17DAUS 4HRDS 65%RIP
86%R -177M 0.39% 67F 87%ILE
86%R 0.17% 27P 546CM\$ 526NM\$ 370FM\$ 486GM\$
3.0PL -0.3LIV -0.6DPR 0.1CCR 1.3HCR 2.87SCS
0.1MFV 0.3DAB -0.1KET -1.2MAS -0.7MET -0.2RPL
AJCA 08/01/2024 15DAUS
GPTAT 85%R 0.8 GJUI 10.4 GJPI 82%R 125

BRED: 08/26/2024 DUE: 06/01/2025 TO
JX S-S-I VICTORY CORSAIR STROUD {6}-ET
JE840003252418550 BBR 100 JH1F JNS-TF A2A2 14JE2151
CDCB GPTA S 08/01/2024 0%RIP
76%R 952M 0.12% 71F 97%ILE
76%R 0.04% 44P 728CM\$ 718NM\$ 643FM\$ 675GM\$
5.5PL 1.5LIV 1.0DPR 2.5CCR 2.5HCR 2.93SCS
0.1MFV 0.4DAB -0.2KET -0.5MAS 0.3MET -0.1RPL
AJCA 08/01/2024 ODAUS
GPTAT 79%R 0.6 GJUI 13.8 GJPI 73%R 189

JX FOREST GLEN GOT MAID BECKA {6} 74%
USA 067805572 GT45K BBR 100 JH1F JNS-TF
DHIA HERD # 92-20-0074 CONTROL # 5572
1-09 305 2 15360 5.0 771 3.5 544 98DCR 1880C
2-08 304 2 16440 5.7 929 4.0 664 97DCR 2299C
305 2X ME AVG 3L 18165M 940F 691P 2383C
PPA 1019M 134F 75P / YD 1353M 121F 77P
CDCB GPTA S 10/01/2024 3RECS 85%R 99%ILE
517M 0.13% 51F 0.07% 33P 614CM\$ 601NM\$ 514FM\$
4.9PL 1.3LIV 0.9DPR 1.1CCR -0.9HCR 2.84SCS 565GM\$
0.1MFV 0.6DAB 0.7KET 1.0MAS 0.6MET 0.1RPL
AJCA 10/01/2024 GPTAT 83%R -0.2 GJUI 2.4
GJPI 81%R 136

BRED USING SEXED SEMEN

SIRE:
FOREST GLEN JUGGERNAUT BATTERY-ET
USA 067650598 GT BBR 100 JH1F JNS-TF A2A2 29JE4375
CDCB GPTA S 08/01/2024 0%RIP
76%R 20M 0.30% 60F 94%ILE
77%R 0.14% 27P 646CM\$ 626NM\$ 495FM\$ 569GM\$
5.5PL 1.6LIV 0.6DPR 0.9CCR 0.8HCR 2.75SCS
0.1MFV 0.7DAB 0.4KET -0.6MAS 0.2MET 0.2RPL
AJCA 08/01/2024 ODAUS
GPTAT 79%R 0.2 GJUI 7.4 GJPI 74%R 143

JX RIVER VALLEY CHIEF {6}-ET
USA 075341195 GT99K BBR100 JH1F JNS-TF A2A2 777JE10034
CDCB GPTA S 08/01/2024 7330DAUS 321HRDS 17%RIP
99%R 1812M -0.03% 83F 96%ILE
99%R -0.09% 49P 707CM\$ 709NM\$ 733FM\$ 560GM\$
4.2PL -4.5LIV -5.2DPR -4.5CCR 1.1HCR 2.96SCS
0.1MFV 0.1DAB -0.5KET -2.4MAS -1.1MET -0.6RPL
AJCA 08/01/2024 4309DAUS
GPTAT 99%R 2.5 GJUI 17.1 GJPI 99%R 126

DAM:
JX AVI-LANCHE CHIEF KELLY 29655 {4}
JE840003148508551 GT BBR 100 JH1F JNS-TF
DHIA HERD # 74-95-4502 CONTROL # 29655

1-11	305	2	18070	4.9	882	3.7	669	100DCR	2314C
3-04	305	2	21660	4.2	901	3.6	785	102DCR	2531C
305	2X	ME	AVG	2L	22730M	1016F	841P		2794C

JX AVI-LANCHE MARLO KELLY 17909 {3} 87%
JE840003131652789
DHIA HERD # 74-95-4502 CONTROL # 17909
1-11 290 2 17600 5.1 906 4.0 699 101DCR 2420C
2-10 305 2 20110 4.7 949 4.0 809 102DCR 2645C
3-11 305 2 21380 5.4 1144 3.9 844 102DCR 2922C
5-03 248 2 19520 4.7 925 3.7 726 99DCR 2487C
305 2X ME AVG 4L 22162M 1097F 874P 2953C
PPA 1978M 120F 99P / YD 1772M 85F 80P
CDCB PTA 08/01/2024 4RECS 64%R 95%ILE
808M -0.03% 33F 0.02% 33P 470CM\$ 465NM\$ 422FM\$
3.5PL 1.4LIV -1.8DPR -2.5CCR -0.4HCR 2.95SCS 372GM\$
0.1MFV 0.4DAB -0.1KET -0.2MAS -0.4MET -0.2RPL
AJCA 08/01/2024 PTAT 55%R 1.1 JUI 14.0
JPI 56%R 85

2-06 82% 3-06 82%
ST SR DF RA RW RL FA FU RH RUV UC UD TP TL RTR RTS
37 15 33 25 18 31 32 31 39 27 21 15 35 21 35 34

PPA 3361M 101F 105P / YD 3039M 93F 102P
CDCB GPTA S 10/01/2024 2RECS 82%R 99%ILE
1203M -0.01% 57F -0.01% 42P 705CM\$ 699NM\$ 667FM\$
5.9PL -0.2LIV -3.3DPR -3.3CCR 0.4HCR 2.87SCS 548GM\$
0.1MFV 0.5DAB -0.3KET 0.0MAS -0.8MET -0.3RPL
AJCA 10/01/2024 GPTAT 84%R 1.8 GJUI 17.7
GJPI 79%R 134

SIRE: JX FARIA BROTHERS MARLO {2}-ET GJPI 87 68%ILE
NEXT DAM:
AVI-LANCHE LARAMIE KELLEY 14522 78%
1-10 305 2 19630 4.5 885 3.5 696 103DCR 2380C
SIRE: AHLEM DECOY LARAMIE 21987-ET GJPI 24 37%ILE

RANKS ON THE TOP 1-1/2% LIST FOR GJPI

SISTER(S):
JX AVI-LANCHE DALTON KELLY 32284 {4} 83%
2-06 305 2 21270 4.5 963 3.9 819 102DCR 2679C

4TH DAM:
D&E MARCIN KELLEY 8504 80%
2-00 305 2 21720 4.3 927 3.5 756 90DCR 2530C

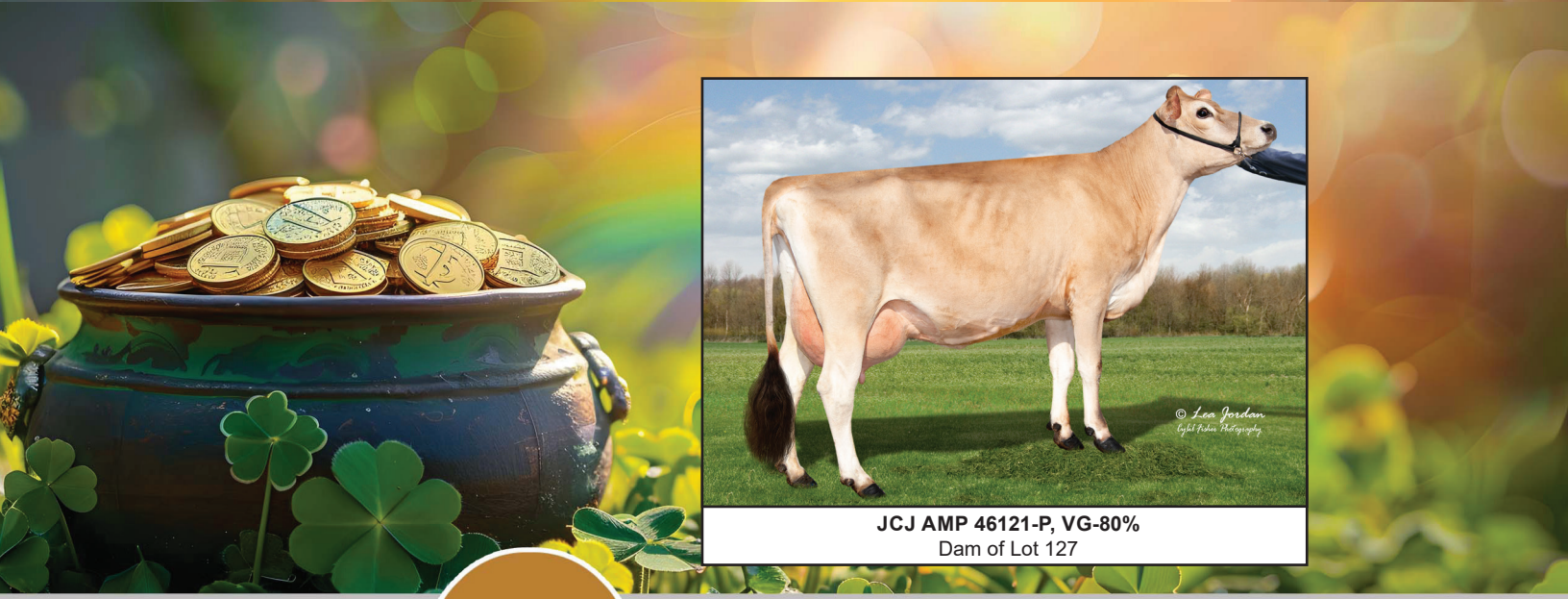

127

**JX NC-MTN CHEKHOV BAMBI {6}-P-ET
JE840003272814051 GT**

**JCJ AMP 46121-P, VG-80%
Dam of Lot 127**

BORN 07/31/2023 P9 BBR 100
FEMALE EFI 7.9% AMERICAN ID 323/323 JH1F JNS-TF

CDCB GPTA S 10/01/2024 ORECS 75%R 99%ILE
81M 0.19% 41F 0.10% 23P 688CM\$ 674NM\$ 574FM\$
7.9PL 2.5LIV -0.4DPR 0.6CCR 1.5HCR 2.88SCS 559GM\$
0.0MFV 0.7DAB 0.1KET -0.3MAS 0.1MET -0.2RPL
AJCA 10/01/2024 GPTAT 78%R 1.5 GJUI 20.1
GJPI 72%R 145
ST SR DF RA RW RL FA FU
-1.5 -0.4 0.5 H1.2 -0.5 P0.3 L0.2 2.1
RH RUW UC UD TP TL RTR RTS
2.1 0.1 0.6 S1.8 C0.5 L0.3 C0.2 B1.2

BRED: 08/27/2024 DUE: 06/02/2025 TO
JX S-S-I VICTORY GOALS DINER {6}-P-ET
JE840003241108932 BBR 100 JH1F JNS-TF 7JE2071
CDCB GPTA S 08/01/2024 0%RIP
78%R 695M 0.04% 43F 87%ILE
78%R 0.03% 31P 533CM\$ 525NM\$ 473FM\$ 396GM\$
5.8PL 2.3LIV -1.3DPR -0.2CCR 2.8HCR 2.87SCS
0.1MFV 0.4DAB 0.1KET -0.8MAS -0.6MET 0.0RPL
AJCA 08/01/2024 ODAUS
GPTAT 79%R 1.2 GJUI 18.5 GJPI 76%R 131

BROTHER(S):
JX SA-DAWN GOALS GOWDY {6}-PP-ET AT SELECT SIRE
JNS-TF GJPI 98 82%ILE

SIRE:
JX PRIMUS DIMITRI CHEKHOV {5}-P-ET
JE840003223296520 GT BBR100 JH1F JNS-TF A2A2 7JE2054
CDCB GPTA S 08/01/2024 0%RIP
79%R 345M 0.25% 67F 92%ILE
79%R 0.09% 31P 593CM\$ 579NM\$ 477FM\$ 438GM\$
4.2PL 1.8LIV -3.3DPR -2.5CCR 0.6HCR 2.85SCS
0.0MFV 0.3DAB -0.1KET -1.5MAS 0.2MET -0.2RPL
AJCA 08/01/2024 ODAUS
GPTAT 81%R 1.7 GJUI 23.3 GJPI 77%R 127

DAM:
JCJ AMP 46121-P
JE840003218445761 GT BBR 100 JH1C JNS-TF
DHIA HERD # 55-48-0016 CONTROL # 46121
2-02 305 2 12616 4.8 609 4.1 521 DHIR
3-02 203 2 10827 5.1 557 4.2 452 RIP

2-08 80% 3-05 80%
ST SR DF RA RW RL FA FU RH RUW UC UD TP TL RTR RTS
42 35 27 26 39 38 39 26 41 38 36 28 25 22 25 29
PPA -612M 18F 39P / YD -45M 28F 46P
CDCB GPTA S 10/01/2024 2RECS 81%R 94%ILE
160M 0.09% 26F 0.11% 27P 469CM\$ 457NM\$ 356FM\$
5.0PL 1.8LIV -0.3DPR 0.5CCR 0.8HCR 3.06SCS 381GM\$
0.0MFV 0.8DAB 0.6KET -0.5MAS 0.5MET -0.1RPL
AJCA 10/01/2024 GPTAT 82%R 1.2 GJUI 17.3
GJPI 78%R 102

SISTER(S):
GOLD MEDAL CALIBAN 48200 86%
1-10 300 2 17440 4.5 777 3.7 642 97DCR 2134C

NC-MTN CATTLE CO. BREEDER & OWNER
ENNICE, NC
336-363-4639

AVI-LANCHE KIAWA DIMITRI-P-ET
JE840003148506979 GT BBR100 JH1C JNS-TF A2A2 7JE1814
CDCB GPTA S 08/01/2024 1277DAUS 78HRDS 40%RIP
99%R -412M 0.34% 44F 55%ILE
99%R 0.14% 12P 323CM\$ 307NM\$ 191FM\$ 175GM\$
2.1PL 0.8LIV -4.3DPR -3.6CCR 1.0HCR 2.91SCS
0.0MFV 0.3DAB 0.1KET -1.8MAS 0.4MET 0.1RPL
AJCA 08/01/2024 586DAUS
GPTAT 98%R 1.5 GJUI 21.1 GJPI 95%R 49

JX PRIMUS ENZO CHARLIZE 668 {4}-ET 80%
JE840003132248331 GT45K BBR 100 JH1F JNS-TF
DHIA HERD # 93-24-7045 CONTROL # 668
PPA 2196M 41F 69P / YD 1839M -7F 61P
CDCB GPTA S 10/01/2024 1RECS 91%R 99%ILE
1417M 0.00% 70F -0.06% 41P 587CM\$ 587NM\$ 594FM\$
3.1PL 1.0LIV -2.2DPR -1.3CCR -0.9HCR 2.98SCS 493GM\$
0.1MFV -0.1DAB -0.3KET -2.3MAS 0.2MET -0.5RPL
AJCA 10/01/2024 GPTAT 89%R 1.6 GJUI 22.8
GJPI 87%R 138

DP KILOWATT AMP-ET
USA 172581329 GT99K BBR 100 JH1F JNS-TF A2A2 7JE1628
CDCB GPTA S 08/01/2024 1793DAUS 145HRDS 13%RIP
99%R 176M 0.07% 22F 51%ILE
99%R 0.05% 16P 285CM\$ 280NM\$ 231FM\$ 183GM\$
3.2PL 0.9LIV -1.9DPR -1.0CCR 1.3HCR 3.05SCS
0.0MFV 0.4DAB 0.7KET -2.9MAS 0.5MET -0.2RPL
AJCA 08/01/2024 1018DAUS
GPTAT 99%R 0.9 GJUI 13.9 GJPI 98%R 40

JX JCJ RUSTLER 41465 {6}-P 82%
JE840003200309503 GT BBR 100 JH1C JNSC
DHIA HERD # 93-24-0632 CONTROL # 41465
1-09 305 2 18730 4.5 844 3.7 692 97DCR 2311C
2-09 305 2 22100 4.9 1077 3.9 869 97DCR 2931C
305 2X ME AVG 2L 25425M 1164F 959P 3194C
PPA 1564M 21F 61P / YD 1967M 54F 87P
CDCB GPTA S 10/01/2024 2RECS 83%R 85%ILE
683M -0.06% 22F 0.02% 29P 358CM\$ 356NM\$ 320FM\$
2.9PL 0.7LIV 0.1DPR 0.7CCR 1.7HCR 3.11SCS 330GM\$
-0.2MFV 0.9DAB 0.4KET 0.1MAS 0.7MET 0.0RPL
AJCA 10/01/2024 GPTAT 83%R 0.8 GJUI 15.5
GJPI 79%R 87
SIRE: JX MULTI-ROSE CHILI RUSTLER {5}-P-ET
GJPI 91 55%ILE

SISTER(S):
AHLEM BROTHERS KINGSTON 44114 79%
3-11 305 2 20610 4.7 963 4.0 820 98DCR 2682C

NEXT DAM:
JCJ VERN 36830 77%
2-09 305 2 20570 5.2 1064 3.9 796 98DCR 2755C
SIRE: D&E CRITIC VERN-P-ET GJPI 38 65%ILE

4TH DAM:
JCJ MORRIS 32494 83%
2-07 298 2 18600 5.9 1093 3.8 698 98DCR 2415C

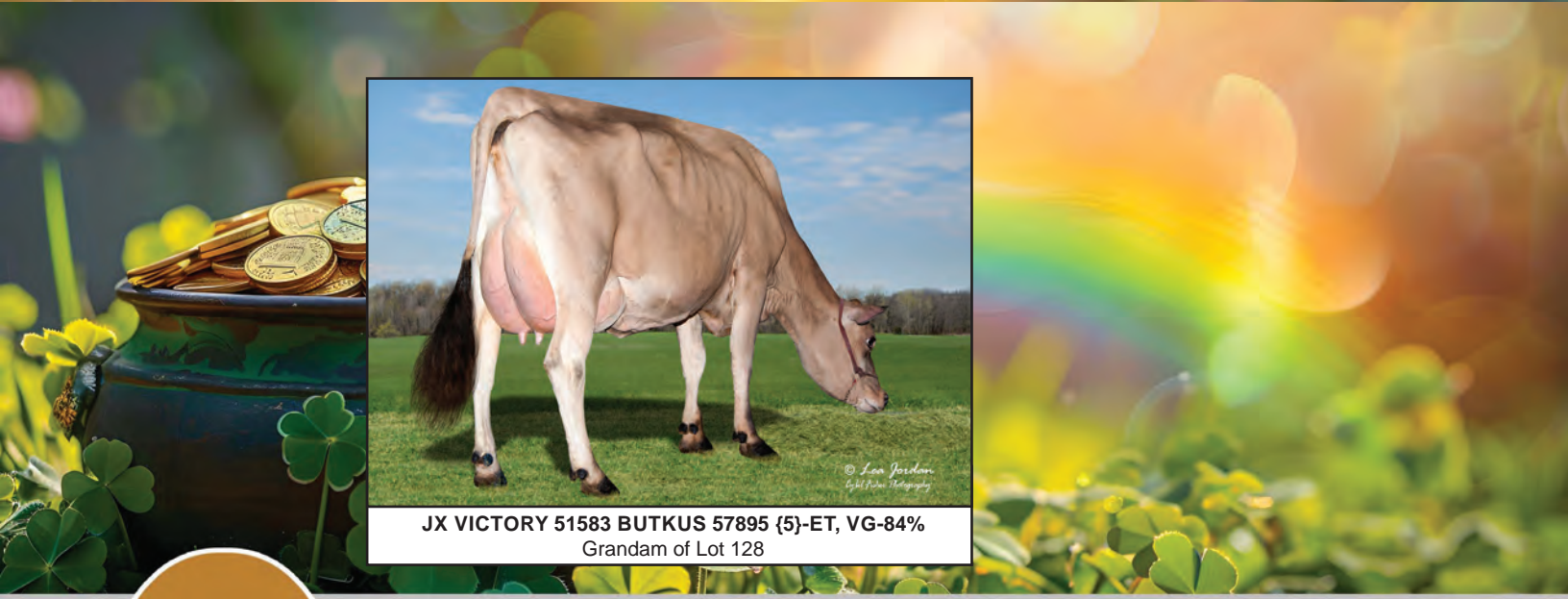

JX VICTORY 51583 BUTKUS 57895 {5}-ET, VG-84%
Grandam of Lot 128

128

VICTORY 62032 UNCOMMON 66294-ET
JE840003274039073 GT

BORN 06/03/2023 P9 BBR 100
FEMALE EFI 7.4% AMERICAN ID 66294/66294 JH1F JNS-TF

VICTORY FARMS LLC
REVILLO, SD
605-623-4444

BREEDER & OWNER

CDCB GPTA S 10/01/2024 ORECS 73%R 98%ILE
815M 0.06% 52F 0.04% 39P 566CM\$ 555NM\$ 483FM\$
3.9PL 0.9LIV 0.0DPR 1.0CCR 1.2HCR 2.87SCS 509GM\$
0.1MFV 0.5DAB -0.5KET -2.0MAS 0.2MET -0.1RPL
AJCA 10/01/2024 GPTAT 78%R 1.2 GJUI 13.4
GJPI 71%R 143
ST SR DF RA RW RL FA FU
0.6 0.4 1.1 HO.1 0.7 SO.8 LO.3 1.6
RH RUW UC UD TP TL RTR RTS
0.8 0.1 0.6 S1.5 C2.4 S2.0 C2.2 C1.2

ISDK VJ RAASTRUP HIHL GISLEV
JEDNK000000304171 GT6K BBR100 JH1F JNS-TF 236JE226
CDCB GPTA S 08/01/2024 3545DAUS 822HRDS 9%RIP
99%R -197M 0.28% 44F 80%ILE
99%R 0.16% 23P 472CM\$ 451NM\$ 309FM\$ 476GM\$
2.8PL 0.7LIV 1.8DPR 4.0CCR 3.2HCR 2.77SCS
0.2MFV 0.1DAB -1.7KET -0.5MAS 0.4MET 0.2RPL
AJCA 08/01/2024 1571DAUS
GPTAT 98%R -0.2 GJUI 12.7 GJPI 95%R 139

VALSIGNA STEVE 30482 86%
JE840003139812442 GT BBR 100 JH1F JNS-TF
DHIA HERD # 93-24-1009 CONTROL # 30482
2-02 305 3 26060 4.9 1287 3.7 953 93DCR 3296C
305 2X ME AVG 1L 27396M 1375F 1030P 3563C
PPA 4931M 276F 181P / YD 3591M 227F 134P
CDCB GPTA S 10/01/2024 2RECS 83%R 92%ILE
688M 0.14% 62F 0.02% 30P 432CM\$ 429NM\$ 387FM\$
1.7PL 1.4LIV -1.2DPR -0.9CCR -0.1HCR 3.07SCS 378GM\$
0.1MFV 0.0DAB -0.3KET -0.2MAS 0.5MET -0.3RPL
AJCA 10/01/2024 GPTAT 83%R 0.9 GJUI 12.8
GJPI 80%R 101



JX VICTORY POGBA SUZANN 51583 {5}
Great-Grandam of Lot 128

BRED: 07/02/2024 DUE: 04/07/2025 TO
JX DUPAT CORSAIR INXS {6}-ET
JE840003242639186 BBR 100 JH1F JNS-TF 14JE2222
CDCB GPTA S 08/01/2024 0%RIP
76%R 814M 0.11% 62F 94%ILE
76%R 0.06% 43P 660CM\$ 646NM\$ 553FM\$ 518GM\$
5.9PL 2.4LIV -1.0DPR -0.5CCR 0.9HCR 2.81SCS
0.1MFV 0.3DAB -0.2KET -1.7MAS 0.5MET -0.2RPL
AJCA 08/01/2024 ODAUS
GPTAT 79%R 1.9 GJUI 18.4 GJPI 74%R 167

BRED USING SEXED SEMEN DONOR DAM

VICTORY S-S-I MIAMI HOLEINONE-ET
JE840003151455737 GT BBR100 JH1F JNS-TF A2A2 7JE1820
CDCB GPTA S 08/01/2024 3724DAUS 142HRDS 72%RIP
99%R 810M 0.00% 40F 53%ILE
99%R 0.04% 39P 298CM\$ 293NM\$ 230FM\$ 193GM\$
0.7PL 2.0LIV -3.1DPR -3.5CCR -3.6HCR 3.17SCS
0.1MFV 0.6DAB 0.0KET -4.6MAS -0.2MET -0.3RPL
AJCA 08/01/2024 1296DAUS
GPTAT 99%R 2.0 GJUI 17.1 GJPI 95%R 46



JX VICTORY 57895 STONEY 62292 {4}-ET
Sister to the Dam of Lot 128

SIRE:
VALSIGNA GISLEV UNCOMMON-ET
JE840003221914142 GT BBR100 JH1F JNS-TF A2A2 7JE2033
CDCB GPTA S 08/01/2024 0%RIP
78%R 594M 0.09% 47F 82%ILE
78%R 0.03% 28P 477CM\$ 469NM\$ 419FM\$ 457GM\$
3.1PL 1.9LIV 0.9DPR 2.6CCR 1.7HCR 2.90SCS
0.2MFV 0.3DAB -1.0KET 0.4MAS 0.8MET 0.1RPL
AJCA 08/01/2024 ODAUS
GPTAT 80%R 0.5 GJUI 16.3 GJPI 76%R 139

DAM:
JX VICTORY 57895 HOLEINONE 62032 {6}-ET
JE840003232102661 GT BBR 100 JH1F JNS-TF
2-04 84%
ST SR DF RA RW RL FA FU RH RUW UC UD TP TL RTR RTS
43 34 32 30 35 24 28 38 35 37 38 28 25 24 25 28

CDCB GPTA S 10/01/2024 ORECS 78%R 99%ILE
929M 0.11% 67F 0.07% 48P 620CM\$ 607NM\$ 510FM\$
3.9PL 1.1LIV -1.8DPR -1.4CCR 2.0HCR 2.92SCS 508GM\$
0.2MFV 0.6DAB 0.0KET -3.1MAS -0.5MET -0.3RPL
AJCA 10/01/2024 GPTAT 82%R 1.5 GJUI 14.1
GJPI 76%R 136

SISTER(S):
JX VICTORY 57895 STONEY 62292 {4}-ET 85%
RANKS ON THE TOP 1-1/2% LIST FOR GJPI
JX VICTORY 57895 STONEY 62326 {4}-ET 85%
RANKS ON THE TOP 1-1/2% LIST FOR GJPI
JX VICTORY 57895 MCCOMB 62474 {6}-ET 84%
RANKS ON THE TOP 1-1/2% LIST FOR GJPI
JX VICTORY 57895 GO ON 62592 {5}-ET 88%
RANKS ON THE TOP 1-1/2% LIST FOR GJPI
JX VICTORY 57895 GO ON 62964 {5}-ET 86%
RANKS ON THE TOP 1-1/2% LIST FOR GJPI

JX VICTORY 51583 BUTKUS 57895 {5}-ET 84%
JE840003214641831 GT BBR 100 JH1F JNSC
DHIA HERD # 46-29-0249 CONTROL # 57895
PPA 2653M 226F 135P / YD 2047M 197F 111P
CDCB GPTA S 10/01/2024 3RECS 86%R 99%ILE
770M 0.20% 78F 0.07% 43P 704CM\$ 691NM\$ 595FM\$
4.7PL -0.2LIV -2.1DPR -1.7CCR 3.4HCR 2.91SCS 587GM\$
0.2MFV 0.2DAB -0.1KET -1.6MAS -0.4MET -0.1RPL
AJCA 10/01/2024 GPTAT 83%R 1.0 GJUI 14.0
GJPI 81%R 149

SIRE: JX FARIA BROTHERS BUTKUS {4}-ET
GJPI 112 89%ILE
SISTER(S):
JX VICTORY 51583 BUTKUS 58030 {5}-ET 80%
RANKS ON THE TOP 1-1/2% LIST FOR GJPI
JX VICTORY 51583 CHROME 58089 {6}-ET 86%
JX VICTORY 51583 THRASHER 58551 {6}-ET 81%
RANKS ON THE TOP 1-1/2% LIST FOR GJPI

NEXT DAM:
JX VICTORY POGBA SUZANN 51583 {5} 81%
SIRE: JX FARIA BROTHERS POGBA {4} GJPI 78 63%ILE

4TH DAM:
VICTORY MACKENZIE 46220

THREE (3) BROTHERS HEADED IN A.I. SAMPLING PROGRAMS:
VICTORY CHECKERS KAUFMAN-ET AT ACCELERATED GENETICS
JNS-TF GJPI 131 92%ILE
VICTORY SEISMIC HARMAN-P-ET AT SELECT SIRE
JNS-TF GJPI 157 96%ILE
JX VICTORY CALLAN HOGE {6}-ET AT ACCELERATED GENETICS
JNS-TF GJPI 153 93%ILE



129

MARSHLANDS PRESTO COCOA
JE840003263583807 GT9K



WF DAMON TRELLA
Fourth Dam of Lot 129



PENINSULA H R TRACY
Sixth Dam of Lot 129

BORN 05/17/2023 P1 BBR 100
FEMALE EFI 8.1% AMERICAN ID 588/588 JH1F JNS-TF A2A2

CDCB GPTA S 10/01/2024 ORECS 76%R 18%ILE
-1197M 0.20% -23F 0.05% -35P -93CM\$ -98NM\$ -108FM\$
2.8PL 2.4LIV 1.5DPR 2.0CCR 0.5HCR 2.81SCS -127GM\$
0.1MFV 0.2DAB 0.3KET 2.8MAS 0.0MET 0.1RPL
AJCA 10/01/2024 GPTAT 78%R 1.7 GJUI 11.9
GJPI 73%R 0
ST SR DF RA RW RL FA FU RH RWU UC UD TP TL RTR RTS
2.7 -0.3 0.3 H2.4 1.2 P1.5 S2.1 4.2
1.1 -0.8 0.8 S5.4 C2.1 S0.3 C2.4 B0.2

BRED: 08/31/2024 DUE: 06/06/2025 TO
KASH-IN MATEO-ET
JE840003221920398 BBR 100 JH1F JNS-TF A2A2 7JE2229
CDCB GPTA S 08/01/2024 217DAUS 58HRDS 19%RIP
96%R -1172M 0.10% -39F 4%ILE
96%R 0.00% -43P -220CM\$ -221NM\$ -192FM\$ -248GM\$
1.9PL 2.8LIV 1.2DPR 1.2CCR -0.3HCR 2.76SCS
0.1MFV 0.3DAB 0.8KET 3.1MAS -0.3MET 0.1RPL
AJCA 08/01/2024 108DAUS
GPTAT 92%R 1.8 GJUI 12.6 GJPI 92%R -33

SISTER(S):
MARSHLANDS CANDYMAN GUSHER 88%
2-01 305 3 14190 5.3 745 3.8 542 100DCR 1875C
MARSHLANDS CHOCOCHIP VAIL 85%

SIRE:
ST-LO PRESTO-ET
JECAN000110150638 GT99K BBR100 JH1F JNS-TF A2A2 97JE187
CDCB GPTA S 08/01/2024 217DAUS 58HRDS 19%RIP
96%R -1172M 0.10% -39F 4%ILE
96%R 0.00% -43P -220CM\$ -221NM\$ -192FM\$ -248GM\$
1.9PL 2.8LIV 1.2DPR 1.2CCR -0.3HCR 2.76SCS
0.1MFV 0.3DAB 0.8KET 3.1MAS -0.3MET 0.1RPL
AJCA 08/01/2024 108DAUS
GPTAT 92%R 1.8 GJUI 12.6 GJPI 92%R -33

DAM:
MARSHLANDS GONNA BE VICTORIOUS
JE840003210235569
DHIA HERD # 35-37-2824 CONTROL # 295
1-10 283 2 10510 5.2 546 3.8 400 96DCR 1384C
2-09 273 2 14160 5.3 751 3.7 517 97DCR 1788C
3-08 293 3 16590 4.7 782 3.6 590 100DCR 2039C
4-07 140 3 8789 4.8 421 3.6 317 RIP
305 2X ME AVG 3L 16829M 851F 616P 2130C

2-04 87% 2-11 90% 4-10 93%
ST SR DF RA RW RL FA FU RH RWU UC UD TP TL RTR RTS
38 37 43 20 42 21 32 38 45 38 36 28 32 25 38 25
PPA -1914M 9F -44P / YD -1870M -9F -44P
CDCB PTA 08/01/2024 4RECS 59%R 22%ILE
-996M 0.22% -9F 0.08% -22P -40CM\$ -45NM\$ -83FM\$
1.9PL -0.3LIV 2.0DPR 1.7CCR 1.2HCR 2.96SCS -34GM\$
0.0MFV -0.1DAB -0.2KET 0.0MAS 0.3MET 0.3RPL
AJCA 08/01/2024 PTAT 52%R 1.2 JUI 19.6
JPI 51%R 11

SISTER(S):
WF IMPULS TARA 87%
2-11 268 3 13940 0.4 53 0.3 46 95DCR 126C

PAUL KENNEDY & SAWYER OWNER
MILTON, WI

MARSHLAND DAIRY LLC BREEDER
SPENCER, WI

AHLEM BALIN-ET
USA 072520700 GT80K BBR 100 JH1F JNS-TF 200JE1014
CDCB GPTA S 08/01/2024 1624DAUS 417HRDS 9%RIP
99%R -1055M 0.09% -35F 11%ILE
99%R 0.00% -39P -16CM\$ -15NM\$ 14FM\$ -11GM\$
3.9PL 3.8LIV 3.0DPR 2.1CCR 0.8HCR 2.84SCS
0.1MFV 0.4DAB 0.7KET 2.5MAS -0.7MET 0.0RPL
AJCA 08/01/2024 830DAUS
GPTAT 98%R 1.6 GJUI 12.8 GJPI 97%R -3

ST-LO SAMSON MIELLA (TWIN)
JECAN000108145029
CDCB PTA 08/01/2024 ORECS 67%R 9%ILE
-821M 0.05% -31F 0.02% -26P -319CM\$ -321NM\$ -318FM\$
-0.5PL 1.9LIV 0.3DPR 0.9CCR 0.5HCR 2.88SCS -342GM\$
0.0MFV -0.1DAB 0.1KET 0.9MAS 0.1MET 0.3RPL
AJCA 08/01/2024 PTAT 54%R 1.0 JUI 16.9
JPI 60%R -37

RIVER VALLEY VICTORIOUS-ET
JE840003126479524 GT99K BBR100 JH1F JNS-TF A2A2 7JE5032
CDCB GPTA S 08/01/2024 3328DAUS 842HRDS 11%RIP
99%R -725M 0.16% -6F 9%ILE
99%R 0.11% -6P -70CM\$ -78NM\$ -150FM\$ -146GM\$
0.4PL -1.5LIV -2.1DPR -2.6CCR 1.6HCR 3.05SCS
-0.1MFV 0.5DAB -0.1KET -0.1MAS 0.3MET 0.3RPL
AJCA 08/01/2024 2227DAUS
GPTAT 99%R 2.0 GJUI 22.1 GJPI 98%R -13

WF MILITIA TRESSY 92%
USA 116988252
TATTOO /W999
DHIA HERD # 35-37-2824 CONTROL # 1032
2-00 257 2 7790 5.6 436 3.9 304 79DCR 1052C
3-00 182 2 7200 4.7 341 3.6 259 84DCR 895C
6-06 305 3 17230 5.1 878 3.5 603 96DCR 2084C
7-07 277 2 15700 4.9 764 3.6 559 97DCR 1932C
8-07 305 2 18250 4.9 896 3.7 673 98DCR 2328C
305 2X ME AVG 6L 14364M 744F 533P 1844C
PPA -2507M -51F -59P / YD -3224M -70F -87P
CDCB PTA 08/01/2024 3RECS 62%R 14%ILE
-1417M 0.22% -31F 0.07% -40P -194CM\$ -195NM\$ -205FM\$
1.7PL 0.6LIV 4.9DPR 4.6CCR 0.1HCR 3.04SCS -113GM\$
0.1MFV -0.6DAB -0.3KET 0.1MAS 0.4MET 0.3RPL
AJCA 08/01/2024 PTAT 54%R -0.3 JUI 6.9
JPI 54%R -29

SIRE: SUNSET CANYON RP MILITIA-ET GJPI -14 10%ILE

SISTER(S):
WF CUSTOM TIKI 91%
4-00 271 2 14490 4.7 688 3.6 525 91DCR 1815C

NEXT DAM:
WF ATTABOY TREASURE 87%
5-06 296 2 16590 4.6 767 3.7 617 98DCR 2083C
SIRE: CENTURIONS ATTABOY OF WF JPI -94 1%ILE

4TH DAM:
WF DAMON TRELLA 93%
7-01 305 2 17880 5.2 926 3.5 632 98DCR 2184C

5TH DAM: NABHOLZ TREASURE 88%
6TH DAM: PENINSULA H R TRACY 91%



Notes



INDEX TO CONSIGNORS

CONSIGNOR	LE TAG	RE TAG	LOT
Ahlem Farms Partnership, Hilmar, CA	68020	A8020	112
Albright Jerseys LLC, Willard, OH	5964	5964	105
Avila, Richard & Jennifer M., Dalhart, TX	38523	38523	126
Bohnert Jerseys, East Moline, IL	5688	5688	120
Boreman, Kirsten, West Salem, OH	274	274	119
Couch, Karin Chittenden, Schodack Landing, NY	9859	9859	122
Dizek, Austin, Hadley, MA	5135	5135	101
Gawalt, Kerry, Hartland, VT	263	263	115
Graves, Bailey, Dundas, IL	12430	12430	110
H&S Partners, Reynoldsburg, OH	930	930	123
High Lawn Farm, Lee, MA	1369	1369	111
Hilmar Jerseys, Hilmar, CA	18908	18908	106
Jerseyland Sires, Turlock, CA	67587	67587	108
K&J Jerseys-Anderson Kylyn & Jace, Revillo, SD	68380	68380	102
Ma Brown Jerseys, Dodgeville, WI	MA373	MA373	114
Misty Meadow Dairy, Tillamook, OR	31539	31539	109
NC-MTN Cattle Co., Ennice, NC	323	323	127
Parreira Farms, Pixley, CA	4122	4122	125
Paul, Kennedy & Sawyer, Milton, WI	588	588	129
Pine Hill Jersey Farm LLC, New Waterford, OH	P7023	P7023	118
Red Top Jerseys, Hilmar, CA	67940	67940	103
Sand Creek Dairy LLC, Hastings, MI	16705	16705	121
.....	16988	16988	104
Smith, Neal, Reynoldsburg, OH	A323	A323	107
Twin Star Dairy, Turlock, CA	8674	8674	113
University of Georgia, Athens, GA	3229	3229	117
Victory Farms LLC, Revillo, SD	66294	66294	128
Vierra Dairy Farms & Semex Alliance, Guelph, ON	38125	38125	124
Wickstrom Jersey Farms Inc., Hilmar, CA	28174	28174	116A
.....	28214	28214	116B

The All American Executive Committee and Ted DeMent, General Chair, extend their appreciation and gratitude to these individuals and companies for generous financial support of

THE 72nd ALL AMERICAN JERSEY SHOW & SALE November 8, 9, 10 and 11, 2024 • Louisville, Kentucky

Founders

2023 All American Sale Consignors
National Heifer Sale Consignors
Nominating Owners, National Jersey Jug Futurity Consignors, 2021 Pot O'Gold Sale

Underwriters

American Jersey Cattle Association
North American International Livestock Exposition

Primary Sponsor

AllFlex/Merck Animal Health
Presenting the Youth Awards Ceremony
Westlock Genetics

Chairman's Circle

D&D Jerseys
Elmhurst Jerseys
Jerseyland Sires Inc.
The Jordan Group
Dr. Katharine Knowlton
Maurice E. Core Jersey Youth Fund
Mile High Genetics, Peter Vail
Charlene Nardone National Jersey Queen Fund
Post Printing Company
Semex
Tillamook County Creamery
Zoetis

Sustainers

Albright Jerseys LLC
Danone North America
Dutch Hollow Farm LLC
Forest Glen Jerseys
Hilmar Cheese Company
Interstate Heifer Care
Johnson Acres and Dr. Heather Johnson
Kemin Animal Nutrition and Health
Kilgus Farmstead
Lincoln Way Vineyards
Maple Hill Farm
Marcoot Jersey Creamery
Ohio Junior Jersey Breeders

Association
Piedmont Jerseys LLC
Red Dirt Genetics
Rector Jersey Farm
Select Sires Inc.
Sullivan Show Supply
The Jersey Barnyard
Trans Ova Genetics
Wisconsin Jersey and Junior Jersey Breeders Association
Woodruff Jersey Farm
Young's Jersey Dairy Inc.

Patrons

Anonymous
Ahlem Farms Partnership
Albright Jerseys LLC
Bachelor Farms
Boer Jersey Dairy
Bohnerts' Jerseys
Bok Jersey Farm
Boreman and Billman Families
Bostelman Livestock Transportation
Caff-E-Hill Farms
Cabot Creamery
Cowbell Acres
Duchess Dairy Products
Dreamroad Jerseys
Endres Jazzy Jerseys
Kelly Epperly
Phil and Marty Gordon and Family
Graber Jerseys Inc.
Hawk Pond Jerseys
High Sierra Bio Distributing Company
Hillacres Jerseys
Holmes County Cheese Company
Indiana Jersey Cattle Club
Lea Jordan, Cybil Fisher Photography
Kash-In Jerseys
Keightley-Coe Jerseys
Kirchdoerfer Jersey Farm
Kutz Dairy
Lady-Lane Farm and Patrick Gourley
Legendairy Farms LLC
Dr. Joseph A. and Beverly Lineweaver
Lyon Jerseys
MB Lucky Lady Farms, Frank & Diane Borba
Ma Brown Jerseys
Mapleline Farm, John Kokoski Family
Martin Dairy LLC
Mihm Bros. Inc.
Milk-n-More Farms
New England Jersey Breeders Assn.
North Carolina Jersey Breeders Association

Oakhaven Jerseys, Jerry and John Lemmermen
Owens Farms Inc.
Pearl Valley Cheese
Pennsylvania Jersey Cattle Association
Pleasant Ridge Jerseys, Ron Mosser Family
Preston Point Farm
Providence Farm
Ratliff Jerseys, Ron & Christy Ratliff
Scott and Mandy Stanford and Matt and Molly Sloan
Silver Springs Farm, Luchsinger Family
Spring Valley and Heath Jerseys
Sunbow Jerseys, Charles Steer Family
Taylor Jersey Farm
Tennessee Jersey and Junior Jersey Cattle Clubs
The Dairy Alliance
Vermont Jersey Breeders Association
Vierra Dairy
Waverly Farm
White's Jersey Farm
Windermere Real Estate
Larry and Cari Wolfe
World Wide Sires, Ltd.
Carl Bourne Memorial Fund

Friends of the All American

American Dairy Association Mideast
Avonlea Genetics
Bonnie Jo Ayars
Barlass Jerseys, LLC
C.L. Collins III
Cowsmopolitan
Dairy Agenda Today
Discovery Genetics
Family of Emma Anderson
Josh and Jenny Gordon and Family
Greenland Jersey Farms
Highland Farms Inc.
Huffard Dairy Farms
James Huffard
Kevin, Laura and Regan Jackson
Jer-Nan Associates
Henry P. Knolle Family
Amanda Lutz & Tammie Stiles
Bert and Mary Smith Leas Memorials
MD-Hillbrook
Meadowridge Jerseys
Mill Valley Farms
Mike and Merna Fremstad
Oak Breeze Farm, Gay Ervin, Jay and Amy Massey, Theresa Ervin
PBS Animal Health
Rider Jersey Farm
Paul and Sandy Schirm
Sun Valley Jersey Farm
Sunny Day Farm & Her-Man Jerseys
Sycamore Hill Farm and Garden, The Hanford Family
Wickstrom Jersey Farms Inc.
Will-Do Jerseys & Will Do Jersey Farm
Williams Jersey Farm

THE ROLL OF SPONSORS



2023 HIGH SELLER

**Bloss TheBoss 45673-ET sold for \$8,600
to Brenden Haywood, MI.**

**She was consigned by River Rock
Ranch-Hilmar, CA.**



2023 SECOND HIGH SELLER

**Redrow 2509 Dabo 3385-ET sold for \$3,650
to Sophia Larson, WI.**

**She was consigned by Steve Rowley and
Redland Genetics, MS.**