

New York's

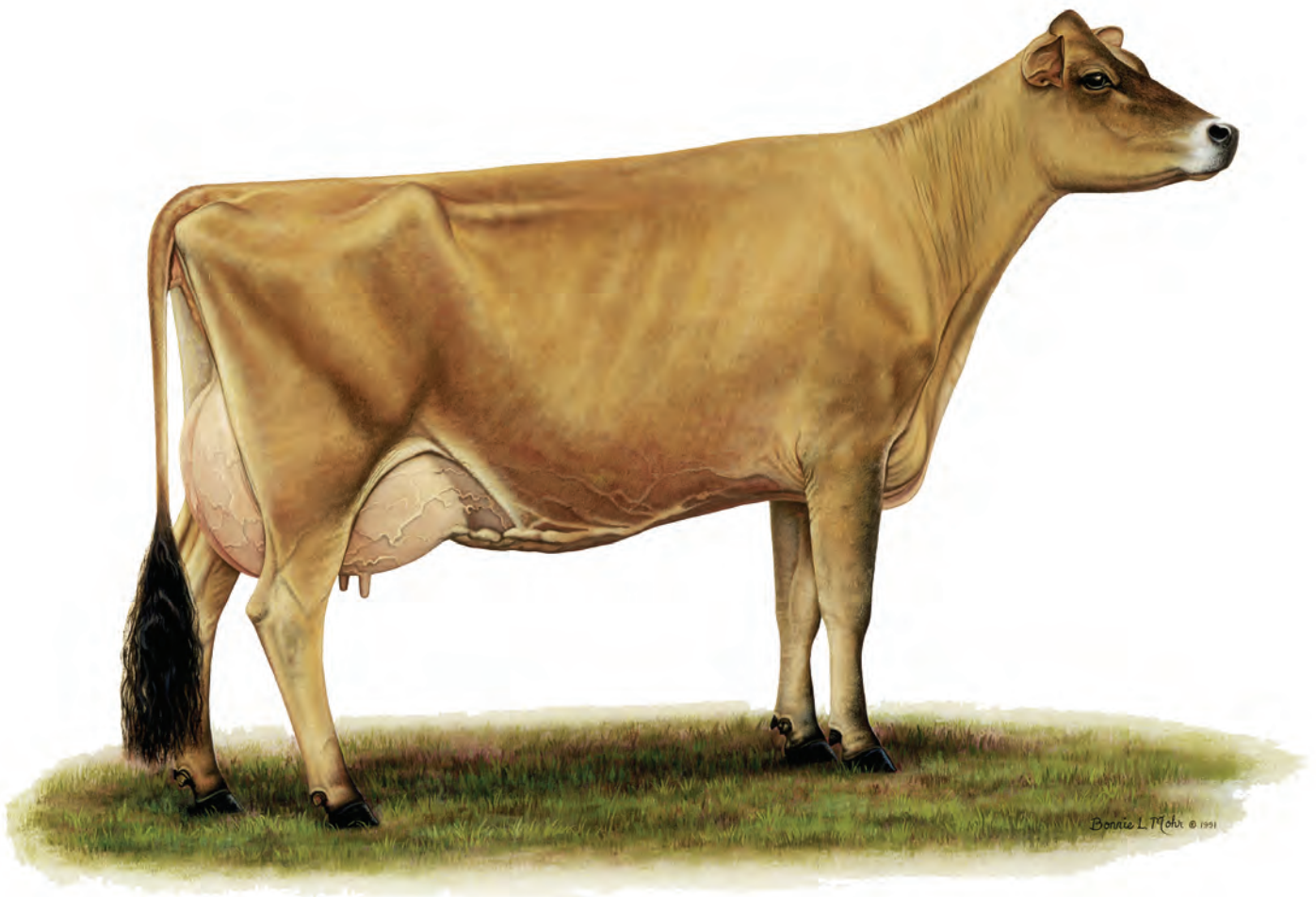

Next Generation

Jersey Sale



**April 30, 2016 • 11:00 a.m. (EDT)
Steuben County Fairgrounds, Bath, N.Y.**

TERMS AND CONDITIONS FOR CONSIGNMENT SALES

Adopted December 31, 2005 by the American Jersey Cattle Association

TERMS: The terms of the sale are cash, check, or wire transfer for the full purchase price in U.S. funds on sale day. Parties unknown to the seller or sale management must furnish a statement or letter from his/her bank or a certified check. The seller, sponsor, or sale manager reserves the right to require payment by wire transfer, certified check, or in cash. If other arrangements for payment are made with the seller, a written agreement acknowledging such terms and signed by both parties must be filed with the sale clerk prior to release. All payments must be made to the sale clerk. No release will be given prior to a satisfactory settlement, whereupon a signed order from the clerk must be presented to the loading supervisor. Seller retains title until payment has been honored unless other arrangements are made. Buyers are entitled to warranties as listed below only after full compliance with these terms.

SALE POSITIVE: The highest bidder shall be the buyer. Every animal is pledged to absolute sale unless withdrawn for cause as determined by the sale manager. In case of dispute the animal shall again be put up for advance bids, and if there be no advance bid, the animal shall be sold to the person from whom the auctioneer accepted the last bid. If two or more claim the bid, the auctioneer shall indicate the party whose bid was recognized. Other claimants will be given an opportunity to increase the bid. Bidding directly or indirectly on an animal in which the bidder or any person for whom the bid is made has an ownership interest is prohibited unless the intention to bid is disclosed specific to each animal in the catalog or announced from the auction stand.

CERTIFICATES OF REGISTRATION: Certificates of registration or identification (whichever applies) showing transfer to the buyer on the records of the American Jersey Cattle Association will be furnished by the seller for each animal at no cost within a reasonable period of time. An animal may not be transferred back to the seller for a period of one year except at the discretion of the American Jersey Cattle Association. Registration certificates show registration on the records of the American Jersey Cattle Association, but are not documents of title.

CATALOG INFORMATION: The material in the sale catalog has been carefully edited. Any errors, omissions, or information noted after printing of the catalog will be announced from the auction stand. Such announcements will take precedence over printed matter in the catalog. In any event, neither the sponsor nor the sale manager shall be responsible for errors or omissions.

RISK: All animals are at the buyer's risk as soon as struck off, but will be cared for at no cost for 24 hours. Buyers must make arrangements for care of their purchases beyond the 24 hour period. Animals are solely at the seller's risk prior to being struck off, including that time while under the care and supervision of the sponsor or sale manager.

WARRANTIES:

- (a) **Title.** The seller warrants clear title to the animal and other items sold and the right to sell the same.
- (b) **Breeding.** The seller guarantees his/her animals to be breeders, but not beyond the purchase price, with the following understanding:
 - Males:** Should any bull within four months after the sale date or within four months after reaching the age of fourteen months, whichever is later, fail to prove a breeder after being used on a registered Jersey female known to be a breeder, the matter shall be reported in writing to the seller who shall have four months from the date the bull is returned to him/her to prove him to be a breeder, before refunding the full purchase amount or making other satisfactory settlement with the buyer.
 - Females:** Any female that has freshened normally within ninety days prior to the date of sale is, by that fact, considered to be a breeder. Should any other female when fresh over ninety days fail to become pregnant within four months of the sale date, or if she is less than sixteen months old when sold fail to become pregnant by the time she reaches the age of twenty months, after having been bred to a registered Jersey bull known to be a breeder and after having been treated by a licensed veterinarian, the matter shall be reported in writing to the seller within 90 days of the applicable limit, and the seller shall then have the privilege for four months after receiving the animal to prove her a breeder before refunding the full purchase price or making other settlement satisfactory to the buyer. Females bred when sold and pronounced in calf are presumed to be pregnant, but pregnancy is not guaranteed unless so announced. The seller makes no warranty that pregnant females will deliver calves or that they will carry them full term. Superovulation or flushing of a female after the sale negates any breeding warranty. Unless notice has been given to the sale manager prior to sale date and is noted in the catalog or announced from the auction stand that a female has been superovulated or flushed prior to sale date, the seller warrants that such is not the case. For animals that have been superovulated or flushed, a complete record of all embryo transfer offspring, pregnancies, and frozen embryos by service sire are to be given to the sale manager.
- (c) **Embryos.** Only Grade 1 embryos collected and processed by an embryo transfer business (ETB) certified by the American Embryo Transfer Association (AETA) will be sold. Sale manager will have a copy of the Certificate of Embryo Recovery and Certificate of Freezing (AETA Forms A and C) before and during any sale.
- (d) **Choice of Pregnancy.** Should an animal chosen from a specified flush fail to meet the breeding warranties, or should an animal of the sex specified by the buyer not result from a specified flush, the buyer and seller will take the following steps:
 - 1. Seller will offer the choice of remaining animals from the specified flush, and/or
 - 2. Seller will offer the choice of another flush already implanted or of a future flush. If the buyer accepts the choice of a future flush, unless otherwise agreed no interest will be charged to the buyer, but payment schedules will remain the same.
 - 3. If neither of the above options are acceptable to the buyer, the seller will make full refund of all payments received.
- (e) **Limited Warranties.** The Seller makes no other warranties, express or implied, including without limitation, merchantability or fitness for a particular purpose. All warranties cease when an animal is resold or transferred by the original purchaser.

HEALTH CERTIFICATE: The seller will provide to the buyer an official health certificate for interstate shipment of each animal. No warranty is made as to the condition or health of the animal or the result of any future health test or as to the condition of an animal's udder following calving. Herd and/or area accreditation and certification status and calfhood vaccination status will be printed in the catalog or announced from the auction stand. Health tests and condition for export sales to foreign countries or states with special health requirements are the sole responsibility of the buyer unless otherwise announced from the auction stand or otherwise agreed prior to sale between the seller and the potential buyer.

SHIPPING: Assistance will be given in loading and shipping animals after the sale but no risk is assumed by anyone associated with the sale when such assistance is given. All costs, risks and responsibilities are borne by the buyer, and transportation charges on all animals subject to adjustment shall be paid by the buyer, unless other arrangements are made.

ABSENTEE BIDDERS: While it is preferable for prospective bidders to attend the sale in person, for the convenience of those not present, members of the sales force will represent you at the sale. Others handling bids for absentee buyers should identify themselves to the sponsor or sale manager before the sale to ensure that the terms of the sale are complied with. Any person handling a bid for an absentee buyer does so as agent only and is not responsible to the buyer for any animal he may purchase in that capacity.

RESPONSIBILITY: The seller is solely responsible for all warranties, as to animals or other property offered for sale. The sale manager, auctioneer and sponsor are acting as agents only and are not responsible for the title, condition, quality, fitness, or productiveness of any animals or other items sold.

Examination of all purchases should be made immediately after purchase, and any complaint must be reported to the sale manager before the close of the sale. Neither the sale manager, the sponsor, the seller, the auctioneer, nor anyone associated with the sale shall be responsible for accident, injury or property loss to anyone attending the sale. The sale manager, sponsor, and auctioneer shall not be liable for payment of the purchase price of any animal or other item sold. In submitting entries and/or selling animals or other items, the seller agrees to the terms and conditions set forth herein and assumes full responsibility of his or her animals.

PENALTIES: Violations of these terms and conditions shall be considered unethical sales practices and shall subject the violator to such penalties as may be imposed by the American Jersey Cattle Association.

New York's Next Generation Spring Jersey Sale

Saturday, April 30, 2016 11:00 AM (EDT) Steuben County Fairgrounds, Bath, New York

Sale Staff:

Greg Lavan.....	JMS Manager.....	614/216-8838
Jason Robinson.....	Logistics and Onsite Auction Supervisor.....	614/216-5862
Sara Barlass.....	AJCA-NAJ Area Representative.....	614/256-6502
Ron Mosser.....	AJCA-NAJ Area Representative.....	614/264-0142
Neal Smith.....	Executive Secretary, AJCA-NAJ.....	209/988-0601
Erica Davis.....	JMS Internet Marketing Coordinator.....	614/361-9716
Sally Stine.....	Clerk, Jersey Marketing Service.....	530/304-4009
Lynn Lee.....	Auctioneer.....	615/390-6312

Sale committee: Eric Hansen (co-chair), 716/225-0696; Bethany Hobin (co-chair), 716/353-3095; Becky Ferry (co-chair), 518/248-9294; Meagan Moody, 814/574-4817; Jerald Stewart, 607/382-8442; Katie Carpenter, 585/689-3032; Corrina Aldrich, 518/744-0127; George Wilson, 607/287-8476; Charlie Luchsinger, 315/382-4354; Jen Bosley, 518/651-5689; Kip Keller, 585/721-7564; Cassie Chittenden, 518/929-4914 and Amber Darling Mondore, 518/231-0899

Any member of the sales staff would be glad to handle your phone or mail bids in complete confidence.

Health Tests:

All animals will be tested for interstate shipment, brucellosis, tuberculosis and BVD-PI. All will receive a shipping fever booster. All eligible animals are official calfhood vaccinates, unless noted or announced. All milking cows will be tested for *Staph aureus* and *Mycoplasma* species



This year's sale will follow the same format as last year's sale. Volume buyers can look for nearly 70 Jerseys to be offered at www.JerseyBid.com from April 25 to April 30. JerseyBid.com bidding will close at 10:00 a.m. to start the live sale at 11:00 a.m. Any lot carrying a bid will move to the live sale, broadcast on Jersey Auction Live. Forty-five elite Jerseys will then sell live, along with the groups and individuals moving from the online auction.



Discover, Visa, MasterCard, and American Express accepted.

NOTICE TO ALL BIDDERS ON A CHANGE TO PAYMENT TERMS: Cash, Check, Debit Card, Visa, MasterCard, American Express or Discover accepted. 3% buyer's premium on all sales with 3% waived for cash or check.

The pedigrees in this catalog are prepared by sale management using the most recent pedigree information available. Breeding and production information is provided to us by the consignors. Although information is verified to the best of sale management's knowledge, management cannot guarantee against errors or omissions.

All announcements from the box on sale day, take precedence over printed materials.



The American Jersey Cattle Association and National All-Jersey Inc., promote the use of authentic and unaltered photographic images of Jersey animals, and disapproves of the use of any photographic images that alter the body of the Jersey animal. The American Jersey Cattle Association therefore requests that all photographic images of Jersey animals submitted for publication in catalogs of Jersey Marketing Service contain no alterations to the body of the animal.

Despite its best efforts to ensure that only unaltered photographs of Jersey animals are used in this publication, the American Jersey Cattle Association cannot guarantee that every photographic image of a Jersey animal is authentic and unaltered.



Your Source for Elite Genetic Sexed-Sorted Semen

For semen delivery, contact:

Greg Devine, East Region Territory Manager
 gdevine@STgen.com 315/877-2706

STgenetics™
 US 800.525.2953 www.STgen.com
 920.921.6029 Sales@STgen.com

XY® (and Sexing Technologies®) sex-selected sperm products are made using the proprietary technologies of XY LLC and Inquran LLC, as partially represented by US patents 7208265, 6524860, 6357307, 6904435, and 8622657. Patents Pending worldwide. XY® sex-selected spermstraws are packaged as single use artificial insemination doses for heifers not to be divided or used in TMOET or IVF procedures. STgenetics is a division of Inquran LLC. XY is a registered trademark of XY, LLC. The STgenetics logo/mark and Sexed&STR® are trademarks of Inquran LLC. Sexing Technologies and the STg logo/mark are a registered trademarks of Inquran LLC. Product of the USA.

LOT A TEN (10) UNITS OF MULTI-ROSE IRWIN LOGIC-ET SEMEN



VERJATIN CELEBRITY LIZZIE-ET
Sister to Dam of Lot A

BORN 12/23/2012
MALE EFI 8.5% AMERICAN ID 5408 / 5408
JH1F JH2F

CDCB GPTA 04/01/2016
72%R 493M 0.03% 28F 53%ILE
73%R 0.01% 19P 338CM\$ 329NM\$ 307FM\$ 255GM\$
4.6PL -1.0DPR -0.4CCR 0.5HCR 2.94SCS
AJCA 04/01/2016 ODAUS
GPTAT 72%R 1.2 GJUI 21.7 GJPI 69%R 118
ST SR DF RA RW RL FA
1.1 -0.3 0.2 L0.3 -0.3 P0.3 S0.3
FU RH RUW UC UD TP TL
1.3 1.0 0.8 0.5 S2.6 W0.1 S0.6

INGURAN LLC DBA SEXING TECHNOL OWNER
NAVASOTA, TX
936-870-3960

MULTI ROSE JERSEYS INC BREEDER
ROCK RAPIDS, IA

SIRE:
ALL LYNNS VALENTINO IRWIN-ET
USA 117423084 GT50K JH1C JH2F 7JE1163
CDCB GPTA 04/01/2016 1111DAUS 171HRDS 60%RIP
98%R 552M 0.00% 27F 50%ILE
98%R 0.00% 19P 332CM\$ 325NM\$ 307FM\$ 198GM\$
4.7PL -2.8DPR -3.1CCR -0.7HCR 2.90SCS
AJCA 04/01/2016 252DAUS
GPTAT 97%R 1.9 GJUI 27.4 GJPI 94%R 111

DAM:
VERJATIN RANDOM LIZETTE-ET
JECAN000106109832 GT3K JH1F
DHIA HERD # 42-60-0008 CONTROL # 9832

1-09 282 3 16290 4.7 765 3.9 634 99DCR 2105C
2-08 305 3 19030 5.2 985 4.0 765 104DCR 2640C
3-08 305 3 18690 5.3 983 4.1 760 104DCR 2630C
305 2X ME AVG 3L 18786M 957F 762P 2590C

2-05 83% 3-00 87%
ST SR DF RA RW RL FA FU RH RUW UC UD TP TL RTR RTS
43 28 33 29 31 32 30 36 47 34 37 42 27 20 32 33

PPA 1941M 106F 99P / YD 1487M 94F 75P
CDCB GPTA 04/01/2016 4RECS 81%R 96%ILE
505M 41F 27P 333CM\$ 317NM\$ 278FM\$ 310GM\$
2.5PL 1.1DPR 1.2CCR 0.4HCR 3.14SCS
AJCA 04/01/2016 GPTAT 76%R 0.8 GJUI 11.8
GJPI 75%R 127

RANKS ON THE TOP 1-1/2% LIST FOR JPI

OFFERING TEN (10) UNITS OF 203JE1428 SEXED MULTI-ROSE IRWIN LOGIC-ET SEMEN. ALL PROCEEDS GO TO THE NEW YORK STATE JERSEY ASSOCIATION.

LOT B TEN (10) UNITS OF GR FARIA BROTHERS TI SEMEN



PR FARIA BROTHERS ACTION
DEAN SMITH
Dam of Lot B

BORN 08/05/2014
MALE EFI 4.7% AMERICAN ID 79897 / 79897
JH1F JH2F

CDCB GPTA 04/01/2016
70%R 1655M -0.12% 55F 98%ILE
72%R -0.04% 52P 564CM\$ 559NM\$ 544FM\$ 535GM\$
3.7PL 1.1DPR 1.7CCR -0.4HCR 2.91SCS
AJCA 04/01/2016 ODAUS
GPTAT 68%R 1.5 GJUI 22.6 GJPI 67%R 234
ST SR DF RA RW RL FA
1.5 -0.5 0.6 H0.4 0.0 P0.4 S0.4
FU RH RUW UC UD TP TL
1.6 1.9 1.5 0.2 S2.5 C0.8 L0.5

INGURAN LLC DBA SEXING TECHNOL OWNER
NAVASOTA, TX
936-870-3960

FARIA BROTHERS DAIRIES BREEDER
DUMAS, TX
806-930-1240

SIRE:
SWEETIE PLUS IATOLAS BOLD
USA 067129272 GT50K JH1F JH2F 1JE711
CDCB GPTA 04/01/2016 7550DAUS 720HRDS 25%RIP
99%R 1385M -0.07% 52F 49%ILE
99%R -0.02% 46P 324CM\$ 317NM\$ 299FM\$ 256GM\$
-0.8PL -1.7DPR -2.0CCR -4.8HCR 3.02SCS
AJCA 04/01/2016 3273DAUS
GPTAT 99%R 1.5 GJUI 9.8 GJPI 99%R 142

DAM:
PR FARIA BROTHERS ACTION DEAN SMITH
JE840003001860402 GT3K JH1F
DHIA HERD # 74-97-4513 CONTROL # 507854

1-09 286 3 20069 4.1 826 3.3 654 86DCR 2225C
2-08 270 3 17207 3.9 676 3.4 590 85DCR 1899C
3-07 305 2 26744 4.3 1156 3.5 932 99DCR 3140C
4-08 270 2 24500 4.6 1127 3.4 845 101DCR 2920C
5-07 305 2 27910 4.4 1234 3.5 967 91DCR 3312C
6-09 295 3 22340 4.9 1093 3.6 798 104DCR 2759C
7-11 305 2 29240 4.5 1309 3.5 1032 102DCR 3523C
305 2X ME AVG 7L 26780M 1182F 931P 3154C

5-03 86% 6-10 91% 8-00 92%
ST SR DF RA RW RL FA FU RH RUW UC UD TP TL RTR RTS
41 37 38 24 37 24 28 39 40 37 37 18 28 33 37 35

PPA 4943M 165F 144P / YD 4190M 175F 140P
CDCB GPTA 04/01/2016 5RECS 83%R 99%ILE
1835M 77F 61P 811CM\$ 796NM\$ 761FM\$ 771GM\$
7.1PL 2.5DPR 2.7CCR 3.6HCR 2.82SCS
AJCA 04/01/2016 GPTAT 71%R 1.2 GJUI 27.6
GJPI 72%R 321

OFFERING TEN (10) UNITS OF 203JE1630 SEXED GR FARIA BROTHERS TI SEMEN. ALL PROCEEDS GO TO THE NEW YORK STATE JERSEY ASSOCIATION.

LOT C TEN (10) UNITS OF SEXING NITRO LOTUS 61355-ET SEMEN

BORN 06/09/2014
MALE EFI 8.8% AMERICAN ID 61355 / 61355
JH1F JH2F

INGURAN LLC DBA SEXING TECHNOL OWNER
NAVASOTA, TX
936-870-3960

CDCB GPTA 04/01/2016
71%R 228M 0.07% 24F 61%ILE
72%R 0.06% 19P 369CM\$ 343NM\$ 281FM\$ 334GM\$
4.0PL 1.4DPR 1.4CCR 1.1HCR 2.85SCS

SEXING TECHNOLOGIES / ACCOUNTI BREEDER
NAVASOTA, TX

AJCA 04/01/2016 ODAUS
GPTAT 71%R 1.9 GJUI 21.9 GJPI 68%R 133
ST SR DF RA RW RL FA
1.7 0.6 0.5 HO.6 0.5 PO.4 S1.4
FU RH RUW UC UD TP TL
1.8 1.0 0.8 0.7 S2.3 C1.1 L0.8

SIRE:
ALL LYNNS HENDRIX NITRO
USA 117951556 GT50K JH1F JH2F 7JE1242
CDCB GPTA 04/01/2016 16DAUS 8HRDS 100%RIP
81%R 364M 0.05% 29F 39%ILE
82%R 0.05% 22P 269CM\$ 246NM\$ 191FM\$ 255GM\$
0.6PL 1.0DPR 0.4CCR 1.0HCR 2.90SCS
AJCA 04/01/2016 3DAUS
GPTAT 75%R 1.2 GJUI 14.7 GJPI 77%R 110

OFFERING TEN (10) UNITS OF 203JE1618 SEXED SEXING
NITRO LOTUS 61355-ET SEMEN. ALL PROCEEDS GO TO THE
NEW YORK STATE JERSEY ASSOCIATION.

DAM:
AHLEM MARVEL LADY 40814-ET
USA 071784275 GT8K JH1F JH2F TATTOO / A0814
DHIA HERD # 23-15-7000 CONTROL # 40814

2-04 303 2 14490 5.2 752 3.9 568 97DCR 1966C
305 2X ME AVG 1L 17820M 921F 706P 2444C

2-11 85%
ST SR DF RA RW RL FA FU RH RUW UC UD TP TL RTR RTS
28 40 29 23 29 31 35 40 42 36 32 42 34 28 30 30

PPA -133M 104F 45P / YD 172M 118F 57P
CDCB GPTA 04/01/2016 1RECS 78%R 97%ILE
27M 35F 14P 365CM\$ 339NM\$ 277FM\$ 278GM\$
4.2PL -0.6DPR -0.1CCR 0.3HCR 2.88SCS
AJCA 04/01/2016 GPTAT 76%R 1.5 GJUI 19.2
GJPI 73%R 111



AHLEM TBONE LADY 31879
Great-Grandam of Lot C

LOT 1 COWBELL IATOLA TATER TOT JE840003125138998

BORN 03/01/2014 TATTOO C02 / C02 P0
FEMALE EFI 6.7%

SHEESLEY ROZLER, CHRISTINE L BREEDER & OWNER
POTSDAM, NY
315-379-1366

PA -516M OF -7P
22CM\$ 3NM\$ -39FM\$
1.3PL 0.9DPR 1.0CCR -0.3HCR 2.88SCS
PA TYPE 0.4 JPI 36%R -11
ST SR DF RA RW RL FA
0.6 -0.3 -0.6 H1.2 0.5 P0.8 S0.5
FU RH RUW UC UD TP TL
1.0 0.5 0.2 0.1 S2.0 C0.1 L0.5

ROCK ELLA PARAMOUNT-ET
USA 000663877 GT50K JH1C JH2F 7JE442
CDCB GPTA 04/01/2016 16952DAUS 2823HRDS 4%RIP
99%R -26M -0.02% -4F 13%ILE
99%R 0.02% 3P 21CM\$ 15NM\$ 2FM\$ 20GMS
0.2PL 0.1DPR 0.1CCR 0.9HCR 3.05SCS
AJCA 04/01/2016 8654DAUS
GPTAT 99%R 0.3 GJUI -0.9 GJPI 99%R 5

BRED: 09/25/2015 DUE: 06/30/2016 TO
COWBELL BLUE SUEDE SHOES
USA 117925250 91JE5441
PA -1332M -16F -33P
-184CM\$ -194NM\$ -217FM\$
0.6PL 1.0DPR 1.7CCR 2.0HCR 3.02SCS
PA TYPE 0.7 JPI 35%R -105

WILLIAMS IMPRESSIVE IDEA-ET 90%
USA 110119067 TATTOO / 42K
DHIA HERD # 21-13-0159 CONTROL # 802
2-00 305 2 19960 4.8 968 3.5 692 100DCR V 2392C
3-05 305 2 20096 4.7 950 3.6 715 90DCR 2472C
305 2X ME AVG 2L 23874M 1130F 840P 2906C
PPA -1204M -29F -41P / YD -1306M -34F -45P
CDCB PTA 04/01/2016 2RECS 83%R 5%ILE
-443M -10F -16P -175CM\$ -172NM\$ -163FM\$ -95GMS
-3.3PL 1.4DPR 0.7CCR -0.2HCR 2.96SCS
AJCA 04/01/2016 PTAT 76%R 0.2 JUI 2.8
JPI 76%R -57

SIRE:
SC GOLD DUST PARAMOUNT IATOLA-ET
USA 112118277 GT50K JH1F JH2F 29JE3301
CDCB GPTA 04/01/2016 18033DAUS 2441HRDS 6%RIP
99%R -298M 0.11% 7F 17%ILE
99%R 0.05% -2P 105CM\$ 91NM\$ 58FM\$ 93GMS
0.8PL 0.3DPR 0.1CCR 0.2HCR 2.96SCS
AJCA 04/01/2016 9309DAUS
GPTAT 99%R 1.2 GJUI 15.2 GJPI 99%R 24

WF CENTURN SEIZE THE MOMENT-ET
USA 114233721 GT HD JH1F JH2F 7JE816
CDCB GPTA 04/01/2016 559DAUS 254HRDS 7%RIP
97%R -1152M 0.21% -15F 5%ILE
98%R 0.12% -20P -73CM\$ -103NM\$ -172FM\$ -65GMS
-0.4PL 1.0DPR 1.5CCR 0.2HCR 2.89SCS
AJCA 04/01/2016 295DAUS
GPTAT 96%R 0.2 GJUI 4.8 GJPI 95%R -47

DAM:
COWBELL MOMENT SWEET POTATO
USA 115471371 TATTOO S19 / S19
DHIA HERD # 21-39-0702 CONTROL # 1018

COWBELL SATURN PUMPKIN 90%
USA 110844758 GT TATTOO C87 / C87
DHIA HERD # 21-39-0702 CONTROL # 1146
2-00 305 2 12820 4.8 612 3.4 436 95DCR 1506C
2-11 305 2 15150 5.1 767 3.5 532 94DCR 1839C
4-00 305 2 15490 5.0 768 3.5 545 94DCR 1884C
5-00 305 2 19210 5.4 1029 3.4 657 94DCR 2270C
5-11 305 2 20260 4.8 976 3.4 696 94DCR 2405C
7-01 280 2 16150 4.5 723 3.3 533 93DCR 1840C
305 2X ME AVG 6L 17462M 864F 601P 2077C
PPA -2006M -35F -67P / YD -2421M -69F -82P
CDCB PTA 04/01/2016 5RECS 59%R 5%ILE
-1242M -38F -42P -187CM\$ -185NM\$ -179FM\$ -152GMS
2.2PL 1.9DPR 2.0CCR -1.0HCR 2.80SCS
AJCA 04/01/2016 PTAT 54%R -1.2 JUI 1.4
JPI 50%R -101
SIRE: VAN HOLME IMPERIALS SATURN GJPI -37 7%ILE

2-03	305	2	13970	5.3	736	3.8	535	96DCR	1851C
3-07	305	2	17000	5.5	937	3.9	665	98DCR	2302C
5-01	271	2	18260	4.6	840	3.9	706	97DCR	2325C
5-11	305	2	19230	5.1	974	4.0	763	96DCR	2619C
6-11	305	2	18610	4.6	854	3.8	707	98DCR	2348C
8-01	305	2	20230	4.6	921	3.8	766	98DCR	2538C
305 2X ME AVG			6L	18691M	922F	723P			2452C

2-10	87%	4-01	88%	5-03	90%	8-05	91%								
ST	SR	DF	RA	RW	RL	FA	FU	RH	RUW	UC	UD	TP	TL	RTR	RTS
43	38	42	28	45	33	30	47	38	40	33	18	20	21	22	34

PPA -2030M -47F -26P / YD -2274M -52F -46P
CDCB PTA 04/01/2016 5RECS 50%R 12%ILE
-1174M -27F -26P -62CM\$ -85NM\$ -136FM\$ -60GMS
1.8PL 1.5DPR 1.8CCR -0.7HCR 2.80SCS
AJCA 04/01/2016 PTAT 49%R -0.4 JUI 10.2
JPI 44%R -46

3RD JR TWO-YEAR-OLD, 2009 EASTERN STATES EXPOSITION

SISTER(S):
COWBELL JADE PUDDLES 88%
3-00 212 2 13740 4.5 613 3.3 459 86DCR 1585C

SISTER(S):
COWBELL BARBER PECAN 93%
9-06 305 2 21840 4.9 1063 3.4 752 98DCR 2598C
COWBELL BARBER PEACH COBBLER 84%
4-10 305 2 18410 4.8 891 3.6 664 98DCR 2296C

NEXT DAM:
COWBELL JUNO LITTLE PEACHES 90%
6-02 297 2 14720 4.7 691 3.3 484 94DCR 1571C
SIRE: VALLEYSTREAM J I S JUNO GJPI -152 1%ILE

4TH DAM:
COWBELL SAINT PEACHES 91%
6-02 305 2 15850 4.2 673 3.6 567 DHIR 1815C



COWBELL COUNCILLOR PRALINE, E-94%
Daughter of Cowbell Barber Pecan



COWBELL COUNCILLER PISTACHIO, E-91%
Daughter of Cowbell Barber Pecan



COWBELL GILLER GEORGIA PEACH, E-90%
Daughter of Cowbell Barber Peach Cobbler



COWBELL GUAPO PRISTINE, E-92%
Daughter of Cowbell Counciller Pistachio



SS CHAMPIONS CONNIE OF SSF, E-90%
Great-Grandam of Lot 2

LOT 2 SSF JACKMAN LOVABLE JE840003014475982

BORN 03/31/2014 PO
FEMALE EFI 3.6% AMERICAN ID 1515 / 1515

GORDON, JENNIFER L BREEDER & OWNER
WARSAW, IN
315-427-0713

PA -1577M -62F -53P
-393CM\$ -382NM\$ -354FM\$
-0.3PL 1.9DPR 1.8CCR 1.3HCR 3.08SCS
PA TYPE -0.2 JPI 19%R -163
ST SR DF RA RW RL FA
0.1 -0.2 -1.3 H1.2 0.1 P0.7 S0.5
FU RH RUW UC UD TP TL
1.4 -0.4 -0.9 0.0 S2.1 C0.2 L0.3

HOLLYLANE JEWELS JACKKNIFE-ET
JECAN00008791900 138JE4067
CDCB PTA 04/01/2016 131DAUS 79HRDS 2%RIP
89%R -2311M 0.10% -93F 0%ILE
89%R 0.04% -76P -702CM\$ -686NM\$ -645FM\$ -559GM\$
-3.6PL 1.9DPR 1.6CCR 1.2HCR 3.18SCS
AJCA 04/01/2016 106DAUS
GPTAT 77%R -0.2 JUI 14.9 JPI 79%R -271

PASTURE BRED FROM: 08/01/2015 DUE AFTER:
05/06/2016 TO
SILVER SPRING JAMES FRANCO-ET
JE840003014475985
PA -1632M -39F -44P
-341CM\$ -345NM\$ -353FM\$
-1.1PL -1.2DPR -2.0CCR -0.5HCR 3.17SCS
PA TYPE 1.0 JPI 44%R -152

AVONLEA RENAISSANCE KENEDY-ET EX 95-3E (CAN)
JECAN00008634061 GT6K JH1F JH2C
3-11 305 2 15691 5.5 858 3.6 569 CAN 1968C
5-09 305 2 18926 5.9 1118 3.6 686 CAN 2372C
7-00 305 2 18057 6.3 1136 3.8 688 CAN 2381C
8-09 305 2 14641 6.0 878 3.9 571 CAN 1977C
CDCB GPTA 04/01/2016 ORECS 78%R 0%ILE
-1900M -58F -59P -423CM\$ -416NM\$ -399FM\$ -315GM\$
-1.1PL 2.5DPR 1.5CCR 2.5HCR 3.15SCS
AJCA 04/01/2016 GPTAT 65%R -0.1 GJUI 13.7
GJPI 68%R-180

SIRE:
ROCK ELLA JACKMAN
JECAN000009808846
PA -2106M -76F -68P
-563CM\$ -551NM\$ -522FM\$
-2.4PL 2.2DPR 1.6CCR 1.9HCR 3.17SCS
PA TYPE -0.2 JPI 37%R -226

SILVER SPRING ARNOLD
USA 117534755
PA -742M -20F -30P
-158CM\$ -146NM\$ -117FM\$
0.1PL 1.1DPR 1.7CCR 1.3HCR 2.98SCS
PA TYPE 0.1 JPI 39%R -70

DAM:
SSF ARNOLD LOVE
USA 118327279 TATTOO M79 /
DHIA HERD # 21-30-0358 CONTROL # 1379
2-05 305 2 11320 4.9 557 3.7 423 100DCR 1463C
3-06 305 2 13240 4.7 622 3.6 471 101DCR 1628C
305 2X ME AVG 2L 13920M 668F 510P 1764C
2-08 81% 3-11 81%
ST SR DF RA RW RL FA FU RH RUW UC UD TP TL RTR RTS
30 34 31 26 30 23 14 26 45 32 36 31 45 23 30 26
PPA -2855M -133F -96P / YD -2355M -108F -82P
CDCB PTA 04/01/2016 2RECS 49%R 4%ILE
-1048M -48F -38P -224CM\$ -213NM\$ -186FM\$ -171GM\$
1.7PL 1.6DPR 2.1CCR 0.8HCR 3.00SCS
AJCA 04/01/2016 PTAT 43%R -0.3 JUI 11.5
JPI 38%R-100

SSF JADE CHERISH 90%
USA 113081974 TATTOO F45 /
DHIA HERD # 21-30-0358 CONTROL # 739
1-11 305 2 13680 4.1 561 3.5 473 100DCR 1552C
3-01 305 2 18230 4.0 724 3.4 614 98DCR 2008C
4-05 305 2 17140 4.2 727 3.6 617 98DCR 2019C
5-08 305 2 17510 3.7 649 3.5 617 101DCR V 1895C
6-10 305 2 20480 4.4 891 3.2 662 101DCR 2285C
8-03 305 2 17550 4.3 759 3.4 596 102DCR 2038C
9-07 305 2 19000 3.6 680 3.3 622 102DCR 1949C
305 2X ME AVG 7L 18217M 738F 623P 2036C
PPA -806M -126F -41P / YD -2075M -140F -78P
CDCB PTA 04/01/2016 5RECS 64%R 1%ILE
-1180M -66F -42P -323CM\$ -313NM\$ -288FM\$ -249GM\$
0.7PL 2.0DPR 2.0CCR 0.2HCR 2.96SCS
AJCA 04/01/2016 PTAT 54%R -0.4 JUI 11.1
JPI 53%R-127

SISTER(S):
SSF TAHOE CHASTITY 82%
4-03 305 3 19110 4.5 868 3.4 654 93DCR 2259C
SSF LOUIE CHERRY 90%
2-03 305 2 15410 4.2 649 3.5 532 101DCR V 1775C

SIRE: GIPRAT BELLES JADE-ET GJPI -24 16%ILE
SISTER(S):
SSF BEACON CLAIRE 83%
3-08 305 3 14710 4.7 689 3.3 482 81DCR 1664C
SSF SAMBO CATHERINE 91%
6-07 305 2 18570 5.0 922 3.6 660 99DCR 2281C

NEXT DAM:
SS CHAMPIONS CONNIE OF SSF 90%
6-10 305 2 17000 4.7 804 3.2 551 97DCR 1902C
SIRE: SILVER SPRING CHAPMAN JPI -270 0%ILE
RESERVE GRAND CHAMPION, 1998 NEW YORK STATE FAIR

4TH DAM:
PRIDES CORKY OF SSF 84%

LOT 3 MEADOWBURN GENTRY LUPIN USA 119476408

BORN 06/20/2014 TATTOO / M11 PO
FEMALE EFI 4.0%

MEADOWBURN FARM LLC BREEDER & OWNER
VERNON, NJ
318-221-0761

PA -1495M -52F -46P
-297CM\$ -296NM\$ -290FM\$
0.3PL 1.9DPR 1.8CCR 1.6HCR 3.01SCS
PA TYPE 0.7 JPI 22%R -135
ST SR DF RA RW RL FA
1.6 0.5 -0.3 H1.7 1.0 P1.1 S1.3
FU RH RUW UC UD TP TL
1.8 0.1 -0.4 -0.3 S2.2 C0.3 L0.4

BRED: 12/02/2015 DUE: 09/06/2016 TO
HAWARDEN IMPULS PREMIER
USA 067107510 29JE3756
CDCB GPTA 04/01/2016 3531DAUS 493HRDS 25%RIP
99%R -696M 0.29% 23F 32%ILE
99%R 0.16% 5P 255CM\$ 212NM\$ 108FM\$ 209GM\$
3.0PL 1.4DPR 0.0CCR 0.5HCR 3.07SCS
AJCA 04/01/2016 1674DAUS
GPTAT 99%R 1.0 GJUI 11.8 GJPI 98%R 63
BRED USING SEXED SEMEN

SIRE:
RAPID BAY INDIANA GENTRY-ET
JECAN000105762718 91JE5424
CDCB PTA 04/01/2016 10DAUS 8HRDS 100%RIP
60%R -1586M 0.08% -60F 0%ILE
61%R 0.01% -55P -419CM\$ -404NM\$ -365FM\$ -317GM\$
-1.1PL 1.7DPR 1.5CCR 2.9HCR 3.11SCS
AJCA 04/01/2016 8DAUS
PTAT 53%R 1.0 JUI 18.9 JPI 50%R -166

IMPRESSIVE INDIANA-ET
USA 112391117 138JE3163
CDCB PTA 04/01/2016 152DAUS 79HRDS 5%RIP
94%R -1422M -0.07% -80F 0%ILE
94%R 0.00% -52P -570CM\$ -546NM\$ -488FM\$ -402GM\$
-3.4PL 2.6DPR 2.9CCR 3.3HCR 3.29SCS
AJCA 04/01/2016 122DAUS
PTAT 91%R 0.9 JUI 8.2 JPI 87%R -201

DAM:
PARTEE AT BUDJON LICORICE-ET
USA 117543733 TATTOO 284 / HK76
DHIA HERD # 22-29-0479 CONTROL # 284
PPA -2138M -98F -57P / YD -2443M -88F -65P
CDCB PTA 04/01/2016 3RECS 54%R 5%ILE
-1404M -43F -37P -174CM\$ -187NM\$ -214FM\$ -139GM\$
1.6PL 2.0DPR 2.0CCR 0.2HCR 2.90SCS
PA TYPE 0.3 JUI JPI 39%R-103
JUNIOR ALL AMERICAN INTERMEDIATE YEARLING, 2012
RESERVE JUNIOR CHAMPION, 2012 ALL AMERICAN JR SHOW
JUNIOR CHAMPION, 2012 INTERNATIONAL JR SHOW
3RD INTERMEDIATE YEARLING, 2012 ALL AMERICAN
3RD INTERMEDIATE YEARLING, 2012 INTERNATIONAL SHOW

VANDENBERG AMEDEO GORGEOUS EX 97-3E (CAN)
JECAN000008252544 TATTOO 8252544/
3-01 305 2 15993 5.3 851 3.9 617 CAN 2136C
4-05 305 2 20804 5.8 1215 4.0 838 CAN 2902C
6-01 305 2 22952 5.5 1272 4.1 942 CAN 3263C
8-02 305 2 23278 6.0 1394 3.8 891 CAN 3084C
CDCB PTA 04/01/2016 0RECS 81%R 2%ILE
-1624M -37F -50P -280CM\$ -281NM\$ -281FM\$ -264GM\$
0.3PL 0.1DPR -0.6CCR 1.9HCR 2.91SCS
AJCA 12/01/2011 PTAT 37%R 0.5 JUI 16.0
JPI 65%R-133

BROTHER(S):
PARTEE AT BUDJON JADE LOUIE-ET AT INTERGLOBE GENETICS
JPI -142 1%ILE

GIPRAT BELLES JADE-ET
JECAN000010008436 70JE9967
CDCB PTA 04/01/2016 2718DAUS 955HRDS 4%RIP
99%R -1151M 0.20% -17F 16%ILE
99%R 0.07% -29P 52CM\$ 40NM\$ 15FM\$ 60GM\$
5.0PL 2.5DPR 3.3CCR 0.2HCR 2.97SCS
AJCA 04/01/2016 1891DAUS
GPTAT 99%R 0.7 JUI 15.2 JPI 98%R -24

SISTER(S):
PARTEE AT BUDJON LOLA-ET 91%
4-06 305 2 17150 4.9 837 3.6 614 102DCR 2123C
PARTEE AT BUDJON LAST CALL 91%
3-07 299 2 18710 5.2 975 3.6 671 94DCR 2320C
ALL AMERICAN MILKING YEARLING, 2007
WINNER, 2009 KINGSMILL INTERNATIONAL FUTURITY
2ND SR 3-YEAR-OLD, 2009 CENTRAL NATIONAL JUNIOR SHOW
3RD MILKING YEARLING, 2007 CENTRAL NATIONAL
PARTEE AT BUDJON LIBERTY-ET 91%
3-06 305 2 19110 5.7 1089 3.7 711 98DCR 2459C
INTERMEDIATE, GRAND & SUPREME CHAMPION, 2010
ALL-MICHIGAN STATE SHOW
SENIOR & GRAND CHAMPION, 2009 MICHIGAN SPRING SHOW
JUNIOR CHAMPION, 2007 CENTRAL NATIONAL JUNIOR SHOW
1ST SENIOR CALF, 2007 CENTRAL NATIONAL JR SHOW
1ST SR 2-YEAR-OLD, 2009 MICHIGAN SPRING SHOW
1ST SR 3-YEAR-OLD, 2010 ALL-MICHIGAN STATE SHOW
2ND SENIOR CALF, 2007 CENTRAL NATIONAL JERSEY SHOW
PARTEE AT BUDJON LORETTA-ET 86%
HONORABLE MENTION ALL-AMERICAN FALL YEARLING, 2008
ALLBREED ACCESS
RESERVE ALL-WI FALL YEARLING, 2008

HOMERIDGE F P LISA 2 92%
JECAN000010214424 TATTOO SIL / 7L
DHIA HERD # 35-14-1833 CONTROL # 1131
4-03 365 2 18011 5.5 994 4.0 723 DHIR 2504C
5-11 365 2 23411 5.2 1227 3.7 872 DHIR 3017C
CDCB PTA 04/01/2016 0RECS 78%R 0%ILE
-2003M -62F -54P -437CM\$ -448NM\$ -474FM\$ -362GM\$
-2.0PL 1.6DPR 1.0CCR 0.9HCR 2.99SCS
AJCA 12/01/2011 PTAT 49%R -0.1 JUI 5.2
JPI 58%R-182
SIRE: BOVI-LACT FIRST PRIZE-ET GJPI -119 1%ILE

PARTEE AT BUDJON LYND SAY-ET 91%
4-05 305 2 18070 4.1 733 3.0 549 91DCR 1893C
JUNIOR CHAMPION, 2008 WISCONSIN SPRING SHOW
1ST MILKING YEARLING, 2008 CENTRAL NATIONAL
3RD SR 2-YEAR-OLD, 2009 CENTRAL NATIONAL
8TH SR 2-YEAR-OLD, 2009 ALL AMERICAN JERSEY SHOW
ALL-AMERICAN MILKING YEARLING, 2008 ALLBREED ACCESS
PARTEE AT BUDJON LUXURY-ET 84%
3-06 305 3 24340 4.1 995 3.5 852 63DCR 2773C
RESERVE JUNIOR CHAMPION, 2008 CENTRAL NATIONAL
1ST JUNIOR YEARLING, 2008 CENTRAL NATIONAL
2ND JUNIOR CALF, 2007 CENTRAL NATIONAL
PARTEE AT BUDJON FUROR LAYLA 90%
RESERVE JUNIOR CHAMPION, 2008 WISCONSIN STATE FAIR
JR SHOW
HONORABLE MENTION JUNIOR CHAMPION, 2008 WISCONSIN
STATE FAIR

SISTER(S):
HOMERIDGE FUROR LISA EX 90 (CAN)
5-02 305 2 13852 5.1 712 4.1 562 CAN 1921C

NEXT DAM:
HOMERIDGE PERIMETER LISA SUP-EX 90-2E (CAN)
12-00 305 2 12006 4.6 549 3.7 443 CAN 1493C
SIRE: ROCK ELLA PERIMETER-ET GJPI 10 13%ILE

PARTEE AT BUDJON LIZA MANELLI-ET 89%
2-03 292 2 13150 5.2 688 3.7 489 95DCR 1691C
BUDJON MINISTER LIGHTEN UP-ET
ALL CANADIAN SENIOR TWO-YEAR-OLD, 2013
1ST SR 2-YEAR-OLD, 2013 ROYAL WINTER FAIR
2ND SR 2-YEAR-OLD, 2013 INTERNATIONAL JR JERSEY SHOW
2ND SENIOR YEARLING, 2012 INTERNATIONAL JERSEY SHOW
BUDJON IATOLA LETESHA-ET 90%
3-00 305 3 24230 4.6 1110 3.5 845 91DCR 2920C
PARTEE HPDH VERBATIM LINDA-ET 88%
JUNIOR CHAMPION, 2014 WI SPRING SPECTACULAR JR SHOW
2ND INT. YEARLING, 2014 INTERNATIONAL JR JERSEY SHOW
3RD INT. CALF, 2013 INTERNATIONAL JERSEY JR SHOW

4TH DAM:
HOMERIDGE V R LISA 9Z SUP-EX 90 (CAN)
10-08 305 2 12641 4.7 598 3.7 465 CAN 1602C



PARTEE AT BUDJON LICORICE-ET
Dam of Lot 3



PARTEE AT BUDJON LAST CALL
Sister to Dam of Lot 3



BUDJON MINISTER LIGHTEN UP-ET
Sister to Dam of Lot 3



PARTEE AT BUDJON LYND SAY-ET
Sister to Dam of Lot 3



HOMERIDGE F P LISA 2
Grandam of Lot 3

LOT 4 DREAMROAD FRONTRUNNER MALLORY USA 067150687

BORN 07/06/2014 P2
FEMALE EFI 7.5% AMERICAN ID 687 / 687

FERRY PHILLIPS JR MR & MRS BREEDER & OWNER
JOHNSTOWN, NY
518-762-2375

PA -103M 12F -2P
119CM\$ 117NM\$ 112FM\$
2.2PL 0.0DPR -0.3CCR -0.6HCR 3.02SCS
PA TYPE 1.1 JPI 34%R 30
ST SR DF RA RW RL FA
1.2 0.1 0.6 H0.5 0.2 S0.0 S1.0
FU RH RUW UC UD TP TL
1.2 0.9 0.3 0.4 S1.8 C0.0 L0.2

HAWARDEN IMPULS PREMIER
USA 067107510 GT50K JH1C JH2F 29JE3756
CDCB GPTA 04/01/2016 3531DAUS 493HRDS 25%RIP
99%R -696M 0.29% 23F 32%ILE
99%R 0.16% 5P 255CM\$ 212NM\$ 108FM\$ 209GM\$
3.0PL 1.4DPR 0.0CCR 0.5HCR 3.07SCS
AJCA 04/01/2016 1674DAUS
GPTAT 99%R 1.0 GJUI 11.8 GJPI 98%R 63

BRED: 12/17/2015 DUE: 09/21/2016 TO
CHILLI ACTION COLTON-ET
USA 066738335 7JE1088
CDCB GPTA 04/01/2016 414DAUS 148HRDS 16%RIP
96%R -979M 0.32% 14F 18%ILE
96%R 0.11% -14P 128CM\$ 104NM\$ 46FM\$ 120GM\$
2.3PL 1.1DPR 1.3CCR 2.9HCR 3.06SCS
AJCA 04/01/2016 136DAUS
GPTAT 88%R 1.4 GJUI 23.9 GJPI 92%R 19

DP IATOLA FLOWER 16 90%
USA 115517123 GT3K JH1F TATTOO / D016
DHIA HERD # 92-20-7001 CONTROL # 16
2-09 288 2 18910 5.0 937 3.6 674 103DCR 2330C
3-08 305 2 20400 5.7 1171 3.7 764 104DCR 2643C
305 2X ME AVG 2L 21920M 1158F 798P 2758C
PPA 3569M 213F 121P / YD 2714M 173F 98P
CDCB GPTA 04/01/2016 2RECS 89%R 81%ILE
259M 34F 14P 224CM\$ 206NM\$ 166FM\$ 172GM\$
0.7PL -0.6DPR -1.0CCR -0.3HCR 2.81SCS
AJCA 04/01/2016 GPTAT 83%R 1.3 GJUI 13.7
GJPI 82%R 84

SIRE:
DP FRONTRUNNER-ET
USA 067431362 GT50K JH1F JH2F 200JE514
CDCB GPTA 04/01/2016 184DAUS 33HRDS 97%RIP
94%R -116M 0.16% 25F 41%ILE
95%R 0.03% 3P 273CM\$ 259NM\$ 227FM\$ 242GM\$
3.8PL 1.0DPR 0.6CCR -0.2HCR 2.90SCS
AJCA 04/01/2016 63DAUS
GPTAT 88%R 1.6 GJUI 22.4 GJPI 88%R 82

MAACKDAIRY REGION-ET
USA 114011567 GT 50K JH1F JH2F 200JE944
CDCB GPTA 04/01/2016 5355DAUS 591HRDS 5%RIP
99%R 100M 0.17% 38F 17%ILE
99%R 0.02% 8P 90CM\$ 86NM\$ 76FM\$ -39GM\$
0.0PL -4.3DPR -5.3CCR -3.5HCR 3.14SCS
AJCA 04/01/2016 2381DAUS
GPTAT 99%R 0.7 GJUI 13.4 GJPI 99%R 17

DAM:
DREAMROAD REGION MILLY MOLLY
USA 067087576
DHIA HERD # 21-26-0831 CONTROL # 576
2-01 289 2 13680 4.6 623 3.7 503 101DCR 1694C
3-00 305 2 18110 4.8 866 3.7 662 102DCR 2289C
305 2X ME AVG 2L 20197M 928F 729P 2484C
2-02 85% 3-07 87%
ST SR DF RA RW RL FA FU RH RUW UC UD TP TL RTR RTS
43 37 36 26 33 31 33 31 48 36 28 36 20 35 36 41

DREAMROAD COALITION MOLLY 84%
USA 067034495 GT
DHIA HERD # 21-26-0831 CONTROL # 495
2-03 305 2 12900 4.9 636 3.4 437 101DCR 1509C
305 2X ME AVG 2L 14661M 700F 505P 1745C
PPA -1163M -48F -61P / YD -1290M -54F -63P
CDCB PTA 04/01/2016 2RECS 54%R 4%ILE
-918M -39F -36P -205CM\$ -192NM\$ -158FM\$ -160GM\$
1.2PL 0.7DPR 2.9CCR 1.5HCR 2.98SCS
AJCA 04/01/2016 PTAT 47%R 0.2 JUI 3.3
JPI 45%R-100

PPA 907M 30F 33P / YD 305M 9F 8P
CDCB PTA 04/01/2016 3RECS 56%R 21%ILE
-89M -1F -6P -36CM\$ -26NM\$ -3FM\$ -56GM\$
0.6PL -1.0DPR -1.1CCR -1.0HCR 3.14SCS
AJCA 04/01/2016 PTAT 51%R 0.6 JUI 7.9
JPI 49%R -22

SIRE: FAMILY HILL CIR COALITION-ET GJPI -97 3%ILE
NEXT DAM:
MAYFLOWER OF PUMPKIN HILLTOP 92%
5-07 305 2 22750 4.0 916 3.4 784 102DCR 2551C
SIRE: LESTER SAMBO GJPI -59 5%ILE

4TH DAM:
BENDWOOD RUSH MEGAN

LOT 5 SSF JACKMAN SABRINA JE840003014475972

BORN 07/08/2014 PO
FEMALE EFI 4.1% AMERICAN ID 1525 / 1525

GORDON, JENNIFER L BREEDER & OWNER
WARSAW, IN
315-427-0713

PA -1514M -53F -52P
-379CM\$ -367NM\$ -337FM\$
-0.7PL 1.2DPR 1.1CCR 1.4HCR 3.06SCS
PA TYPE 0.0 JPI 16%R -157
ST SR DF RA RW RL FA
0.3 -0.3 -0.9 H1.2 0.2 P0.5 S0.5
FU RH RUW UC UD TP TL
1.3 -0.3 -0.8 -0.1 S2.1 W0.1 L0.2

HOLLYLANE JEWELS JACKKNIFE-ET
JECAN000008791900 138JE4067
CDCB PTA 04/01/2016 131DAUS 79HRDS 2%RIP
89%R -2311M 0.10% -93F 0%ILE
89%R 0.04% -76P -702CM\$ -686NM\$ -645FM\$ -559GM\$
-3.6PL 1.9DPR 1.6CCR 1.2HCR 3.18SCS
AJCA 04/01/2016 106DAUS
GPTAT 77%R -0.2 JUI 14.9 JPI 79%R -271

PASTURE BRED FROM: 10/01/2015 DUE AFTER:
07/06/2016 TO
SILVER SPRING JAMES FRANCO-ET
JE840003014475985
PA -1632M -39F -44P
-341CM\$ -345NM\$ -353FM\$
-1.1PL -1.2DPR -2.0CCR -0.5HCR 3.17SCS
PA TYPE 1.0 JPI 44%R -152

AVONLEA RENAISSANCE KENEDY-ET EX 95-3E (CAN)
JECAN000008634061 GT6K JH1F JH2C
3-11 305 2 15691 5.5 858 3.6 569 CAN 1968C
5-09 305 2 18926 5.9 1118 3.6 686 CAN 2372C
7-00 305 2 18057 6.3 1136 3.8 688 CAN 2381C
8-09 305 2 14641 6.0 878 3.9 571 CAN 1977C
CDCB GPTA 04/01/2016 ORECS 78%R 0%ILE
-1900M -58F -59P -423CM\$ -416NM\$ -399FM\$ -315GM\$
-1.1PL 2.5DPR 1.5CCR 2.5HCR 3.15SCS
AJCA 04/01/2016 GPTAT 65%R -0.1 GJUI 13.7
GJPI 68%R-180

SIRE:
ROCK ELLA JACKMAN
JECAN000009808846
PA -2106M -76F -68P
-563CM\$ -551NM\$ -522FM\$
-2.4PL 2.2DPR 1.6CCR 1.9HCR 3.17SCS
PA TYPE -0.2 JPI 37%R -226

SILVER SPRING BELLEVUE-ET
USA 115038374
CDCB PTA 04/01/2016 18DAUS 4HRDS 0%RIP
74%R -995M 0.11% -26F 2%ILE
76%R 0.01% -34P -215CM\$ -207NM\$ -188FM\$ -221GM\$
0.3PL -1.3DPR -0.2CCR 1.8HCR 3.03SCS
AJCA 04/01/2016 16DAUS
PTAT 67%R 0.4 JUI 8.1 JPI 65%R -104

DAM:
SSF BELLEVUE SEPPY
USA 118327251 TATTOO M78 /
DHIA HERD # 23-60-0409 CONTROL # 153

SSF PINNACLE SEPTEMBER 90%
USA 113810686 TATTOO 13G /
DHIA HERD # 21-30-0358 CONTROL # 831
2-02 305 2 13780 5.2 714 3.4 474 99DCR 1638C
3-03 305 2 14560 5.1 749 3.5 515 99DCR 1780C
4-05 305 2 16060 5.1 823 3.6 574 102DCR V 1984C
6-10 305 2 13100 5.0 657 3.5 452 102DCR 1562C
305 2X ME AVG 4L 15430M 790F 541P 1870C
PPA -2636M -74F -100P / YD -1878M -69F -75P
CDCB PTA 04/01/2016 5RECS 59%R 7%ILE
-899M -36F -35P -153CM\$ -145NM\$ -123FM\$ -104GM\$
1.5PL 1.8DPR 1.7CCR 0.2HCR 2.82SCS
AJCA 04/01/2016 PTAT 51%R 0.0 JUI 13.7
JPI 47%R -73
SIRE: SSF CENTURION PINNACLE GJPI -123 1%ILE

PPA -1657M -51F -73P / YD -1600M -48F -74P
CDCB PTA 04/01/2016 1RECS 45%R 5%ILE
-922M -30F -36P -196CM\$ -183NM\$ -152FM\$ -171GM\$
0.9PL 0.2DPR 0.6CCR 1.0HCR 2.95SCS
PA TYPE 0.2 JUI JPI 28%R -89

SISTER(S):
SSF REFLECTION JANUARY 84%
2-02 305 2 16670 4.7 776 3.5 590 97DCR 2039C

NEXT DAM:
SSF PARAGON WEDNESDAY 87%
3-02 305 2 19500 4.4 864 3.4 665 99DCR 2297C
SIRE: H&B ALF PARAGON-ET GJPI -25 5%ILE

4TH DAM:
SOONER DAY OF SSF 90%
4-11 305 2 24510 3.7 906 3.3 799 DHIR 2486C

LOT 6 M-SPRINGDALE PREMIER TRINITY USA 067560114

BORN 07/27/2014 TATTOO M32 / M32 P1
FEMALE EFI 7.6% AMERICAN ID 114 / 114

MOODY, MEGHAN L BREEDER & OWNER
HAMDEN, NY
607-746-3597

PA -234M 1F 2P
92CM\$ 78NM\$ 43FM\$
1.8PL 0.5DPR -0.3CCR -0.3HCR 3.02SCS
PA TYPE 0.5 JPI 36%R 23
ST SR DF RA RW RL FA
-0.2 0.0 0.1 H0.3 -0.2 P0.5 S0.3
FU RH RUW UC UD TP TL
0.6 0.2 0.1 0.4 S0.8 C0.4 L0.0

ISDK Q IMPULS
JEDNK000000301592 GTHD JH1F JH2F 236JE3
CDCB GPTA 04/01/2016 31641DAUS 2999HRDS 5%RIP
99%R 40M 0.17% 37F 42%ILE
99%R 0.12% 25P 308CM\$ 269NM\$ 175FM\$ 283GM\$
1.2PL 1.3DPR 2.2CCR 0.6HCR 3.09SCS
AJCA 04/01/2016 17128DAUS
GPTAT 99%R -0.1 GJUI -2.9 GJPI 99%R 102

BRED: 11/20/2015 DUE: 08/25/2016 TO
KJF JAMMER CADET{5}-ET
USA 067364418 7JE1463
CDCB GPTA 04/01/2016
70%R 597M 0.09% 44F 87%ILE
71%R 0.01% 23P 443CM\$ 432NM\$ 406FM\$ 371GM\$
5.2PL -0.1DPR 0.6CCR 1.3HCR 2.90SCS
AJCA 04/01/2016 ODAUS
GPTAT 69%R 1.1 GJUI 15.9 GJPI 66%R 148

HAWARDEN JACE PIX 95%
USA 114714077 GT3K JH1C TATTOO / W339
DHIA HERD # 33-87-0722 CONTROL # 10
4-10 305 2 21410 4.8 1026 3.8 823 102DCR 2785C
5-10 305 2 20460 4.9 996 4.0 810 102DCR 2720C
7-01 305 2 16950 4.6 780 3.6 611 102DCR 2094C
8-11 305 2 17020 4.8 819 3.4 585 102DCR 2021C
305 2X ME AVG 7L 19710M 967F 753P 2557C
PPA -137M 83F 51P / YD -908M 47F 20P
CDCB GPTA 04/01/2016 5RECS 84%R 66%ILE
-449M 16F 6P 184CM\$ 148NM\$ 63FM\$ 116GM\$
1.8PL -0.2DPR -1.6CCR -0.2HCR 2.94SCS
AJCA 04/01/2016 GPTAT 80%R 1.1 GJUI 11.9
GJPI 80%R 50

SIRE:
HAWARDEN IMPULS PREMIER
USA 067107510 GT50K JH1C JH2F 29JE3756
CDCB GPTA 04/01/2016 3531DAUS 493HRDS 25%RIP
99%R -696M 0.29% 23F 32%ILE
99%R 0.16% 5P 255CM\$ 212NM\$ 108FM\$ 209GM\$
3.0PL 1.4DPR 0.0CCR 0.5HCR 3.07SCS
AJCA 04/01/2016 1674DAUS
GPTAT 99%R 1.0 GJUI 11.8 GJPI 98%R 63

MOLLY BROOK JACE FANFARE-ET
USA 113791527 GT 50K JH1C JH2F 7JE791
CDCB GPTA 04/01/2016 532DAUS 175HRDS 7%RIP
98%R 389M -0.02% 14F 17%ILE
98%R -0.03% 9P 70CM\$ 74NM\$ 82FM\$ 30GM\$
0.1PL -1.4DPR -1.4CCR -1.3HCR 2.97SCS
AJCA 04/01/2016 168DAUS
GPTAT 95%R 0.2 GJUI -0.7 GJPI 96%R 24

DAM:
MEGMOO FANFARE TRUFFLE
USA 118044013 TATTOO M16 / M16
DHIA HERD # 21-12-1017 CONTROL # 1192
2-01 287 2 11170 3.9 437 3.3 364 95DCR 1202C
3-00 305 2 16510 3.9 646 3.3 552 97DCR 1797C
305 2X ME AVG 2L 17536M 672F 570P 1864C

M-SPRINGDALE DUNK TRIX TOFFEE 88%
USA 113922657 GT TATTOO M434 / M434
DHIA HERD # 21-12-1017 CONTROL # 792
5-05 305 2 18880 3.6 672 3.2 598 97DCR 1901C
7-02 305 2 13780 4.0 556 3.0 417 97DCR 1438C
305 2X ME AVG 2L 16344M 612F 505P 1659C
PPA 570M -103F -26P / YD 32M -100F -28P
CDCB PTA 04/01/2016 5RECS 56%R 3%ILE
-23M -48F -13P -241CM\$ -221NM\$ -172FM\$ -199GM\$
-0.5PL 0.4DPR -0.1CCR -0.9HCR 2.97SCS
AJCA 12/01/2014 PTAT 37%R -0.7 JUI -5.5
JPI 47%R -75

2-02 83% 3-07 85%
ST SR DF RA RW RL FA FU RH RUW UC UD TP TL RTR RTS
34 31 34 24 34 15 18 33 37 36 33 40 38 22 34 33
PPA 720M -56F 3P / YD 522M -57F -4P
CDCB PTA 04/01/2016 3RECS 53%R 16%ILE
228M -22F -2P -71CM\$ -56NM\$ -22FM\$ -71GM\$
0.5PL -0.4DPR -0.6CCR -1.1HCR 2.97SCS
AJCA 04/01/2016 PTAT 47%R -0.1 JUI 4.1
JPI 46%R -17

SIRE: GREENWOOD BERRETTA DUNKIRK-ET
GJPI -2 7%ILE
NEXT DAM:
GLASS TRIXIE 64%
SIRE: WF/L&M BERRETTA GLASS-ET GJPI -46 3%ILE

4TH DAM:
BONNYBURN IMPERIAL TRACY 90%
4-02 303 2 13900 5.7 796 3.9 543 DHIR 1767C

LOT 7 SSF VELOCITY PELOSI JE840003014475969

BORN 07/28/2014 PO
FEMALE EFI 4.8% AMERICAN ID 1528 / 1528

LUCHSINGER, CHARLES M BREEDER & OWNER
SYRACUSE, NY
315-382-4354

PA -1286M -45F -48P
-310CM\$ -294NM\$ -254FM\$
0.2PL 1.8DPR 2.3CCR 1.2HCR 3.02SCS
PA TYPE 0.5 JPI 33%R -136
ST SR DF RA RW RL FA
1.0 0.6 -0.3 H0.9 0.7 P1.0 S1.0
FU RH RUW UC UD TP TL
1.2 -0.1 -0.2 0.1 S1.1 C0.2 L0.7

GIPRAT BELLES JADE-ET
JECAN000010008436 70JE9967
CDCB PTA 04/01/2016 2718DAUS 955HRDS 4%RIP
99%R -1151M 0.20% -17F 16%ILE
99%R 0.07% -29P 52CM\$ 40NM\$ 15FM\$ 60GM\$
5.0PL 2.5DPR 3.3CCR 0.2HCR 2.97SCS
AJCA 04/01/2016 1891DAUS
GPTAT 99%R 0.7 JUI 15.2 JPI 98%R -24

PASTURE BRED FROM: 10/01/2015 DUE AFTER:
07/06/2016 TO
SILVER SPRING JAMES FRANCO-ET
JE840003014475985
PA -1632M -39F -44P
-341CM\$ -345NM\$ -353FM\$
-1.1PL -1.2DPR -2.0CCR -0.5HCR 3.17SCS
PA TYPE 1.0 JPI 44%R -152

ARETHUSA RESPONSE VIVID-ET 95%
USA 116023067 GT50K JH1F JH2F TATTOO AF51 / AF51
DHIA HERD # 16-06-0456 CONTROL # 51
1-10 305 2 14940 6.4 958 3.6 536 94DCR 1853C
2-11 305 2 19180 5.4 1027 3.3 640 94DCR 2210C
4-01 305 2 20280 5.8 1175 3.6 729 97DCR 2520C
6-00 305 2 22670 6.5 1482 3.5 790 97DCR 2730C
305 2X ME AVG 4L 20198M 1220F 714P 2468C
PPA -1192M 71F -18P / YD -2271M -3F -52P
CDCB GPTA 04/01/2016 5RECS 84%R 5%ILE
-1427M -33F -41P -191CM\$ -190NM\$ -188FM\$ -158GM\$
1.0PL 0.7DPR 1.3CCR 0.2HCR 3.13SCS
AJCA 04/01/2016 GPTAT 82%R 1.0 GJUI 22.1
GJPI 79%R-105

SISTER(S):
SSF GUAPO PATTY 86%
4-03 191 2 11770 4.7 549 3.4 405 96DCR 1399C

SIRE:
ARETHUSA JADE VELOCITY-ET
USA 117243204 GT50K JH1F JH2F 70JE9939
CDCB GPTA 04/01/2016 111DAUS 74HRDS 50%RIP
89%R -1603M 0.17% -46F 1%ILE
89%R 0.00% -58P -323CM\$ -304NM\$ -256FM\$ -222GM\$
0.7PL 2.5DPR 2.5CCR 0.6HCR 3.10SCS
AJCA 04/01/2016 31DAUS
GPTAT 82%R 0.9 GJUI 15.9 GJPI 83%R -155

GRIFFENS GOVERNOR-ET
USA 115087248 GT 50K JH1F JH2F 7JE867
CDCB GPTA 04/01/2016 4548DAUS 1215HRDS 8%RIP
99%R -710M 0.12% -10F 2%ILE
99%R 0.01% -24P -219CM\$ -210NM\$ -188FM\$ -163GM\$
-2.6PL 0.1DPR 1.4CCR 2.3HCR 3.14SCS
AJCA 04/01/2016 2546DAUS
GPTAT 99%R 0.7 GJUI 4.9 GJPI 98%R -84

DAM:
SSF GOVERNOR PATAKI
USA 116674142 TATTOO K27 /
DHIA HERD # 21-30-0358 CONTROL # 1227
1-11 305 2 11640 3.9 456 3.2 377 100DCR V 1250C
3-00 303 2 15390 4.3 659 3.2 486 101DCR 1677C
4-01 305 2 16800 4.5 759 3.3 551 101DCR 1902C
5-07 301 2 17900 5.2 922 3.3 582 101DCR 2009C
305 2X ME AVG 4L 16571M 744F 538P 1836C

SSF RAPTOR PANTHER 91%
USA 114003375 TATTOO G73 /
DHIA HERD # 21-30-0358 CONTROL # 876
2-05 305 2 14360 4.3 621 3.5 507 100DCR 1696C
3-07 276 2 13250 4.5 597 3.5 462 101DCR V 1594C
4-07 278 2 14000 4.8 677 3.5 489 101DCR 1690C
5-07 305 2 17680 4.1 727 3.3 582 102DCR 1967C
6-10 275 2 15820 4.1 645 3.2 508 102DCR V 1733C
8-00 305 2 13970 3.6 508 3.3 467 102DCR 1459C
305 2X ME AVG 6L 15463M 658F 527P 1770C
PPA -2293M -146F -87P / YD -2416M -134F -85P
CDCB PTA 04/01/2016 5RECS 61%R 3%ILE
-1182M -62F -40P -243CM\$ -240NM\$ -230FM\$ -192GM\$
2.3PL 2.1DPR 2.6CCR 1.2HCR 2.86SCS
AJCA 04/01/2016 PTAT 54%R -0.6 JUI 4.5
JPI 49%R-106

2-05 80% 3-07 83% 4-09 86% 6-02 88%
ST SR DF RA RW RL FA FU RH RUW UC UD TP TL RTR RTS
40 33 45 11 35 36 19 37 39 47 33 15 35 26 43 33
PPA -1704M -88F -81P / YD -1872M -95F -82P
CDCB PTA 04/01/2016 4RECS 57%R 2%ILE
-968M -44F -38P -297CM\$ -284NM\$ -252FM\$ -231GM\$
-0.3PL 1.1DPR 2.0CCR 1.8HCR 2.93SCS
AJCA 04/01/2016 PTAT 53%R 0.0 JUI 0.6
JPI 49%R-117

SIRE: MORDALE REN RAPTOR-ET GJPI -71 3%ILE
SISTER(S):
SSF JADE PACE 90%
5-09 305 2 21540 4.5 971 3.5 744 101DCR V 2571C

SISTER(S):
SSF BELLEVUE COUGAR 91%
6-10 305 2 16890 4.8 805 3.7 621 101DCR 2148C
SSF VINDICATION PALOMA 86%
3-03 305 2 13690 5.0 679 3.6 492 102DCR 1701C

NEXT DAM:
SSF TOPKICK PAT 88%
4-10 305 2 17740 4.2 744 3.7 654 98DCR 2099C
SIRE: AU LESTER TOPKICK-ET GJPI -78 3%ILE

4TH DAM:
TOPTIN PATRISHA OF SSF 90%
6-07 305 2 16400 4.4 720 3.4 561 98DCR 1822C

LOT 8 SE II GRAYSON CAPRICE JE840003014475966



AHLEM BERRETTA CORA 6349-ET
Fifth Dam of Lot 8



AHLEM SKYLINE CORA
Sixth Dam of Lot 8

BORN 08/03/2014 PO
FEMALE EFI 5.3% AMERICAN ID 1531 / 1531

SILVER EQUITIES
SYRACUSE, NY
BREEDER & OWNER

PA -1389M -50F -45P
-391CM\$ -383NM\$ -361FM\$
-1.2PL 0.2DPR 0.1CCR 1.7HCR 3.05SCS
PA TYPE 0.4 JPI 15%R -119
ST SR DF RA RW RL FA
0.7 0.2 -0.4 H0.9 0.4 P0.4 S0.5
FU RH RUW UC UD TP TL
1.4 0.0 -0.3 0.0 S1.9 CO.0 L0.6

PASTURE BRED FROM: 08/01/2015 DUE AFTER:
05/06/2016 TO
SILVER SPRING JAMES FRANCO-ET
JE840003014475985
PA -1632M -39F -44P
-341CM\$ -345NM\$ -353FM\$
-1.1PL -1.2DPR -2.0CCR -0.5HCR 3.17SCS
PA TYPE 1.0 JPI 44%R -152

SIRE:
RAPID BAY GRAYSON-ET
JECAN000105762705 91JE5509
PA -816M -24F -25P
-128CM\$ -127NM\$ -124FM\$
1.6PL 0.7DPR 0.2CCR 2.6HCR 2.95SCS
PA TYPE 0.9 JPI 41%R -66

DAM:
SE II JACKMAN CAPRICE
USA 118327514 TATTOO P03 /
DHIA HERD # 21-30-0358 CONTROL # 1403

PPA -6223M -263F -211P / YD -6796M -302F -231P
CDCB PTA 04/01/2016 1RECS 39%R 0%ILE
-1962M -76F -66P -654CM\$ -638NM\$ -599FM\$ -569GM\$
-3.9PL -0.4DPR -0.1CCR 0.8HCR 3.14SCS
PA TYPE -0.1 JUI JPI 19%R-173

FOREST GLEN AVERY ACTION-ET
USA 111023978 GT50K JH1F JH2F 7JE590
CDCB GPTA 04/01/2016 23645DAUS 2741HRDS 4%RIP
99%R -337M -0.02% -19F 16%ILE
99%R 0.00% -12P 25CM\$ 27NM\$ 34FM\$ 44GM\$
2.8PL 1.3DPR 1.0CCR 3.2HCR 2.99SCS
AJCA 04/01/2016 11979DAUS
GPTAT 99%R 1.2 GJUI 15.9 GJPI 99%R 2

VANDENBERG AMEDEO GORGEIOUS EX 97-3E (CAN)
JECAN000008252544 TATTOO 8252544/
3-01 305 2 15993 5.3 851 3.9 617 CAN 2136C
4-05 305 2 20804 5.8 1215 4.0 838 CAN 2902C
6-01 305 2 22952 5.5 1272 4.1 942 CAN 3263C
8-02 305 2 23278 6.0 1394 3.8 891 CAN 3084C
CDCB PTA 04/01/2016 ORECS 81%R 2%ILE
-1624M -37F -50P -280CM\$ -281NM\$ -264GM\$
0.3PL 0.1DPR -0.6CCR 1.9HCR 2.91SCS
AJCA 12/01/2011 PTAT 37%R 0.5 JUI 16.0
JPI 65%R-133

ROCK ELLA JACKMAN
JECAN000009808846
PA -2106M -76F -68P
-563CM\$ -551NM\$ -522FM\$
-2.4PL 2.2DPR 1.6CCR 1.9HCR 3.17SCS
PA TYPE -0.2 JPI 37%R -226

SE II BELLEVUE COLLEEN 78%
USA 117103618 GT TATTOO K56 /
DHIA HERD # 21-30-0358 CONTROL # 1256
2-07 266 2 9030 5.1 463 3.5 319 99DCR 1102C
305 2X ME AVG 1L 11615M 599F 419P 1448C
PPA -3413M -102F -108P / YD -3949M -120F -124P
CDCB PTA 04/01/2016 1RECS 49%R 2%ILE
-964M -22F -30P -283CM\$ -282NM\$ -277FM\$ -297GM\$
-2.3PL -2.2DPR -1.4CCR -0.6HCR 3.00SCS
AJCA 04/01/2016 PTAT 41%R -0.1 JUI 2.9
JPI 39%R-120
SIRE: SILVER SPRING BELLEVUE-ET GJPI -104 2%ILE

SISTER(S):
SE II ACTION CARA 90%
4-03 305 2 19840 5.2 1025 3.8 747 101DCR 2584C

NEXT DAM:
SE II BIG TIME CINDERELLA 87%
6-01 305 2 18930 5.1 974 3.6 682 102DCR 2358C
SIRE: BLACKYS BIG TIME-ET GJPI -88 2%ILE

4TH DAM:
SE II LEMVIG CARLA 88%
4-07 305 2 23020 4.9 1132 3.7 842 99DCR 2912C

5TH DAM:
AHLEM BERRETTA CORA 6349-ET 90%
5-03 305 2 21580 4.1 894 3.4 734 98DCR 2446C

6TH DAM:
AHLEM SKYLINE CORA 91%
5-04 305 2 23810 4.3 1035 3.7 889 DHIR 2815C

LOT 9 MEADOWBURN GILLER DAHLIA USA 119476574

BORN 08/13/2014 TATTOO / M12 PO
FEMALE EFI 1.9%

MEADOWBURN FARM LLC BREEDER & OWNER
VERNON, NJ
318-221-0761

PA -2198M -83F -68P
-647CM\$ -637NM\$ -614FM\$
-3.5PL 0.9DPR -0.2CCR 0.3HCR 3.24SCS
PA TYPE 0.5 JPI 32%R -253
ST SR DF RA RW RL FA
1.5 0.4 -0.8 H1.4 0.7 P1.0 S0.9
FU RH RUW UC UD TP TL
1.8 -0.4 -0.1 -0.1 S2.6 C0.2 L0.5

GIL-BAR UNIQUE SPARKLER
USA 000637740 107JE840
CDCB PTA 04/01/2016 386DAUS 91HRDS 1%RIP
98%R -2024M 0.07% -83F 0%ILE
98%R 0.06% -63P -576CM\$ -574NM\$ -513GM\$
-2.2PL 0.5DPR -0.4CCR -1.1HCR 2.95SCS
AJCA 04/01/2016 125DAUS
PTAT 95%R 0.1 JUI 17.1 JPI 95%R -220

BRED: 03/11/2016 DUE: 12/15/2016 TO
HAWARDEN IMPULS PREMIER
USA 067107510 29JE3756
CDCB GPTA 04/01/2016 3531DAUS 493HRDS 25%RIP
99%R -696M 0.29% 23F 32%ILE
99%R 0.16% 5P 255CM\$ 212NM\$ 108FM\$ 209GM\$
3.0PL 1.4DPR 0.0CCR 0.5HCR 3.07SCS
AJCA 04/01/2016 1674DAUS
GPTAT 99%R 1.0 GJUI 11.8 GJPI 98%R 63

GLENAMORE GOLD PRIZE SUP-EX 97-6E (CAN)
JECAN000000558806
6-11 305 2 13939 4.7 649 3.9 550 CAN 1804C
8-10 305 2 16669 5.0 832 3.6 596 CAN 2061C
9-11 305 2 16247 4.7 757 3.8 612 CAN 2061C
10-11 305 2 15121 4.8 724 3.8 575 CAN 1957C
CDCB PTA 04/01/2016 ORECS 77%R 0%ILE
-2554M -90F -80P -878CM\$ -867NM\$ -841FM\$ -708GM\$
-7.7PL 1.5DPR 0.7CCR 0.7HCR 3.18SCS
AJCA 11/01/1999 PTAT 10%R -1.4 JUI 7.8
JPI 60%R-316

BRED USING SEXED SEMEN

SISTER(S):
MEADOWBURN GALVANIZE DAISY
SELLING AS LOT 33

WINTERPLACE AMEDEO STARFIRE
USA 116811181
PA -1593M -56F -50P
-339CM\$ -338NM\$ -335FM\$
1.7PL 1.9DPR 1.6CCR 1.9HCR 2.95SCS
PA TYPE 0.2 JPI 34%R -152

SIRE:
SHAMROCK GILLER
JECAN000010211160 GT50K JH1F JH2F 11JE841
CDCB GPTA 04/01/2016 607DAUS 308HRDS 5%RIP
97%R -2856M 0.25% -93F 0%ILE
97%R 0.12% -82P -767CM\$ -742NM\$ -670GM\$
-4.3PL 0.4DPR -1.1CCR -0.6HCR 3.47SCS
AJCA 04/01/2016 464DAUS
GPTAT 96%R 0.8 GJUI 28.6 GJPI 95%R -310

MEADOW WINDS DAISY
USA 117081725 TATTOO C370 /
CDCB PTA 04/01/2016 ORECS 34%R 0%ILE
-1470M -60F -50P -583CM\$ -569NM\$ -536FM\$ -475GM\$
-5.0PL 0.7DPR -0.5CCR 0.5HCR 3.13SCS
AJCA 04/01/2016 PTAT 30%R -0.4 JUI -2.7
JPI 29%R-212
SIRE: SELECT-SCOT WHIST MAESTRO-ET GJPI -251 0%ILE

DAM:
MEADOW WINDS DARLENE
USA 117699023 TATTOO C417 /
DHIA HERD # 22-29-0479 CONTROL # 417

NEXT DAM:
MEADOW WINDS DEEANN
SIRE: SUNSET CANYON NADINE SUPREME-ET
GJPI -184 0%ILE

2-08 85%
ST SR DF RA RW RL FA FU RH RUW UC UD TP TL RTR RTS
40 35 38 24 35 28 27 35 41 32 36 35 36 28 37 29

4TH DAM:
MEADOW WINDS I DARBY

PPA -3124M -167F -112P / YD -3183M -157F -113P
CDCB PTA 04/01/2016 3RECS 42%R 0%ILE
-1540M -72F -53P -526CM\$ -514NM\$ -485FM\$ -426GM\$
-2.7PL 1.3DPR 0.8CCR 1.1HCR 3.01SCS
AJCA 04/01/2016 PTAT 31%R 0.1 JUI 2.9
JPI 31%R-196

LOT 10 RONADA DIGNITARY BESSIE JECAN000011879348

BORN 09/12/2014 TATTOO NMH / 17B
 FEMALE EFI 6.7%

BUNNELL, ALLY OWNER
 AURORA, NY
 315-730-2434

BRED: 12/05/2015 DUE: 09/09/2016 TO
 VINDICATION
 USA 113076851 94JE3437
 CDCB GPTA 04/01/2016 1693DAUS 792HRDS 6%RIP
 99%R -1239M 0.05% -49F 5%ILE
 99%R 0.03% -40P -83CM\$ -85NM\$ -87FM\$ 3GM\$
 3.6PL 4.1DPR 3.7CCR 2.7HCR 2.79SCS
 AJCA 04/01/2016 1032DAUS
 GPTAT 98%R 0.1 GJUI 10.9 GJPI 97%R -64

BERGVELD ADA & HANNAH RON BREEDER
 BELLEVILLE, ON

BW RENEGADE-ET
 USA 115883929 GT50K JH1F JH2F 200JE60
 CDCB GPTA 04/01/2016 6984DAUS 605HRDS 15%RIP
 99%R -107M 0.32% 57F 59%ILE
 99%R 0.11% 18P 377CM\$ 341NM\$ 255FM\$ 318GM\$
 2.4PL 0.3DPR 0.9CCR 1.2HCR 3.04SCS
 AJCA 04/01/2016 2554DAUS
 GPTAT 99%R 0.2 GJUI -0.5 GJPI 99%R 105

SIRE:
 SUNSET CANYON DIGNITARY-ET
 USA 117168941 GT50K JH1F JH2F 7JE1150
 CDCB GPTA 04/01/2016 1942DAUS 242HRDS 38%RIP
 99%R 523M 0.17% 59F 76%ILE
 99%R 0.05% 29P 425CM\$ 399NM\$ 335FM\$ 355GM\$
 3.1PL 0.1DPR -0.6CCR 3.2HCR 2.89SCS
 AJCA 04/01/2016 500DAUS
 GPTAT 98%R 0.1 GJUI -5.7 GJPI 96%R 143

PEARLMONT IMPULS DAFFY 90%
 USA 114356624 GTHD JH1F JH2F TATTOO / T49
 DHIA HERD # 92-23-0633 CONTROL # 9000
 4-03 305 2 18560 5.0 932 3.8 707 102DCR 2446C
 6-07 305 2 16190 5.1 825 3.9 637 102DCR 2205C
 8-10 305 2 14990 5.6 839 4.0 606 102DCR 2098C
 10-01 305 2 12690 4.9 628 4.5 566 100DCR 1796C
 305 2X ME AVG 6L 16118M 820F 647P 2197C
 PPA 659M 99F 77P / YD 495M 91F 61P
 CDCB GPTA 04/01/2016 4RECS 95%R 99%ILE
 235M 41F 27P 416CM\$ 380NM\$ 292FM\$ 321GM\$
 4.3PL -0.5DPR -0.1CCR 4.0HCR 2.93SCS
 AJCA 04/01/2016 GPTAT 94%R 0.4 GJUI 5.0
 GJPI 93%R 141

DAM:
 RONADA COUNTRY BESSIE G 77 (CAN)
 JECAN000009890343

1-10 305 2 13984 5.5 774 3.9 540 CAN 1869C
 3-04 305 2 15852 5.0 785 3.9 617 CAN 2113C
 4-07 305 2 14937 5.4 814 4.2 624 CAN 2162C

BW COUNTRY-ET
 USA 110834238 GT 50K JH1C JH2F 200JE989
 CDCB GPTA 04/01/2016 6985DAUS 1171HRDS 4%RIP
 99%R 271M -0.08% -4F 16%ILE
 99%R -0.04% 2P 14CM\$ 26NM\$ 55FM\$ 51GM\$
 0.9PL 1.0DPR 1.8CCR 2.2HCR 3.05SCS
 AJCA 04/01/2016 3772DAUS
 GPTAT 99%R 0.4 GJUI -5.4 GJPI 99%R 11

RONADA K BOSSIE G 79 (CAN)
 JECAN000007610163 GT
 SIRE: HOLLYLANE KAVALIER

NEXT DAM:
 RONADA PER BESSIE VG 87 (CAN)
 2-10 288 2 15925 5.4 864 3.9 626 CAN 2167C
 SIRE: ROCK ELLA PERIMETER-ET GJPI 10 13%ILE

4TH DAM:
 RONADA J BELLINDA EX 90-2E (CAN)
 7-02 305 2 14690 4.8 706 3.9 569 CAN 1921C

LOT 11 SCOTCH VIEW VALENTINO NAN JE840003125212161

BORN 12/09/2014 P5
FEMALE EFI 8.6% AMERICAN ID 1903 / 1903

SCOTCH VIEW FARMS BREEDER & OWNER
STAMFORD, NY
607-652-7181

PA 516M 24F 21P
208CM\$ 197NM\$ 171FM\$
3.2PL -1.8DPR -2.2CCR -0.6HCR 2.94SCS
PA TYPE 1.1 JPI 38%R 73
ST SR DF RA RW RL FA
1.1 0.5 0.4 L1.6 0.3 P0.6 S0.6
FU RH RUW UC UD TP TL
1.1 1.1 0.7 0.2 S1.3 C0.9 S0.5

BHF-SSF PARADE LOUIE-ET
USA 113486117 GT50K JH1C JH2F 7JE738
CDCB GPTA 04/01/2016 5205DAUS 639HRDS 5%RIP
99%R 778M -0.19% -2F 7%ILE
99%R -0.02% 24P -68CM\$ -62NM\$ -51FM\$ -97GM\$
-2.7PL -2.2DPR -2.4CCR -0.6HCR 3.19SCS
AJCA 04/01/2016 1482DAUS
GPTAT 99%R 0.2 GJUI -6.2 GJPI 99%R 13

BRED: 12/21/2015 DUE: 09/25/2016 TO
DP POKER FACE-ET
USA 118986649 7JE1458
CDCB GPTA 04/01/2016
71%R 703M 0.14% 62F 75%ILE
72%R 0.01% 27P 407CM\$ 396NM\$ 368FM\$ 327GM\$
2.8PL -1.2DPR -1.1CCR 1.9HCR 2.95SCS
AJCA 04/01/2016 ODAUS
GPTAT 68%R 1.4 GJUI 15.0 GJPI 67%R 146

D&E PARAMOUNT VIOLET 90%
USA 067007718 GTHD JH1F JH2F TATTOO / D7718
DHIA HERD # 35-57-0960 CONTROL # 7718
1-09 305 2 20540 4.6 954 3.3 684 94DCR 2362C
2-09 305 2 20550 4.5 921 3.4 705 94DCR 2436C
5-02 305 3 27600 4.2 1167 3.5 953 95DCR 3186C
305 2X ME AVG 3L 23841M 1059F 813P 2788C
PPA 4435M 162F 127P / YD 3987M 146F 124P
CDCB GPTA 04/01/2016 3RECS 96%R 99%ILE
1554M 55F 51P 453CM\$ 449NM\$ 439FM\$ 311GM\$
4.0PL -3.5DPR -1.8CCR 1.1HCR 3.09SCS
AJCA 04/01/2016 GPTAT 95%R 0.6 GJUI -4.0
GJPI 94%R 171

SISTER(S):
SCOTCH VIEW SCHOLAR COOKIE 84%
2-00 267 2 9150 5.2 478 3.8 344 100DCR 1190C
SCOTCH VIEW LEGAL JULIET 80%
2-03 305 2 16330 4.2 680 3.2 525 101DCR 1812C

O.F. PARA LEGAL-ET
USA 112084376 GT 50K JH1F JH2F 7JE645
CDCB GPTA 04/01/2016 877DAUS 236HRDS 4%RIP
98%R -313M -0.01% -18F 9%ILE
98%R 0.01% -9P -25CM\$ -29NM\$ -40FM\$ -79GM\$
1.6PL -1.5DPR -1.4CCR -0.7HCR 2.88SCS
AJCA 04/01/2016 441DAUS
GPTAT 97%R 0.1 GJUI 11.1 GJPI 97%R -20

SIRE:
ALL LYNNS LOUIE VALENTINO-ET
USA 116279413 GT50K JH1C JH2F 7JE1038
CDCB GPTA 04/01/2016 7618DAUS 849HRDS 20%RIP
99%R 854M -0.07% 27F 61%ILE
99%R -0.01% 28P 358CM\$ 353NM\$ 340FM\$ 233GM\$
5.2PL -2.3DPR -2.7CCR 0.0HCR 2.98SCS
AJCA 04/01/2016 3483DAUS
GPTAT 99%R 2.0 GJUI 19.3 GJPI 99%R 129

SCOTCH VIEW HALLMARK KODY 88%
USA 112646431 GT TATTOO W192 / W192
DHIA HERD # 21-42-0398 CONTROL # 1192
2-10 305 2 16290 4.4 716 3.8 626 100DCR 2016C
4-00 305 2 17320 4.8 824 3.9 672 100DCR 2252C
5-01 305 2 19490 4.9 962 3.9 759 100DCR 2594C
6-01 219 2 13950 5.5 762 3.7 523 99DCR 1809C
305 2X ME AVG 4L 18596M 915F 717P 2410C
PPA 1263M 66F 82P / YD 489M 26F 47P
CDCB PTA 04/01/2016 3RECS 58%R 31%ILE
-28M OF 10P 45CM\$ 25NM\$ -21FM\$ -7GM\$
-0.2PL -1.1DPR -1.8CCR -1.6HCR 2.97SCS
AJCA 04/01/2016 PTAT 53%R 0.1 JUI 3.2
JPI 50%R 19
SIRE: SCHULTZ BROOK HALLMARK GJPI -26 5%ILE

DAM:
SCOTCH VIEW LEGAL WOODY
USA 115731316 TATTOO W497 / W497
DHIA HERD # 21-42-0398 CONTROL # 1497
2-01 305 2 13450 5.2 698 3.9 522 101DCR 1806C
3-05 305 2 15390 5.5 840 4.1 626 102DCR 2168C
4-05 292 2 15290 5.1 784 3.9 598 102DCR 2070C
5-05 305 2 15190 5.2 793 4.0 611 102DCR 2116C
6-05 278 2 12070 4.9 597 3.9 465 102DCR 1601C
7-06 305 2 15890 5.1 812 3.8 599 102DCR 2072C
305 2X ME AVG 6L 15306M 787F 598P 2069C
2-08 75% 3-11 81% 5-01 84%
ST SR DF RA RW RL FA FU RH RUW UC UD TP TL RTR RTS
42 39 37 42 42 20 24 34 34 38 25 22 30 26

NEXT DAM:
SCOTCH VIEW EXCEL EXTRA 82%
6-06 305 2 18270 4.6 837 3.7 676 99DCR 2277C
SIRE: AHLEM KHAN EXCEL-ET GJPI -39 5%ILE

PPA -598M 13F 11P / YD -334M 7F 11P
CDCB PTA 04/01/2016 5RECS 63%R 35%ILE
-196M -2F 2P 57CM\$ 40NM\$ 1FM\$ -6GM\$
1.1PL -1.2DPR -1.6CCR -1.1HCR 2.89SCS
AJCA 04/01/2016 PTAT 53%R 0.1 JUI 10.3
JPI 52%R 17

4TH DAM:
SCOTCH VIEW PANTHER ADA 82%
1-11 305 2 11260 5.5 615 4.2 474 100DCR 1544C



POSIE PAT OF SPRINGDALE, E-90%
Dam of Lot 12

LOT 12 M-SPRINGDALE METALICA PRESENT USA 067440128

BORN 01/03/2015 TATTOO M588 / M588 P4
FEMALE EFI 7.1% AMERICAN ID 128 / 128

MOODY, WILLIAM S
HAMDEN, NY
607-746-3597

BREEDER & OWNER

PA -185M 10F 9P
237CM\$ 209NM\$ 144FM\$
3.0PL 1.5DPR 1.0CCR 0.9HCR 2.92SCS
PA TYPE 0.9 JPI 31%R 78
ST SR DF RA RW RL FA
0.4 0.2 0.2 H0.2 0.4 PO.4 S0.5
FU RH RUW UC UD TP TL
1.3 0.9 0.4 0.1 S1.4 C0.1 S0.4

HAWARDEN IMPULS PREMIER
USA 067107510 GT50K JH1C JH2F 29JE3756
CDCB GPTA 04/01/2016 3531DAUS 493HRDS 25%RIP
99%R -696M 0.29% 23F 32%ILE
99%R 0.16% 5P 255CM\$ 212NM\$ 108FM\$ 209GM\$
3.0PL 1.4DPR 0.0CCR 0.5HCR 3.07SCS
AJCA 04/01/2016 1674DAUS
GPTAT 99%R 1.0 GJUI 11.8 GJPI 98%R 63

BRED: 02/17/2016 DUE: 11/22/2016 TO
IGL RISING TEMP-ET
JE840003124584980 7JE1438
CDCB GPTA 04/01/2016
73%R 1124M 0.06% 66F 93%ILE
74%R 0.03% 48P 501CM\$ 479NM\$ 425FM\$ 408GM\$
2.9PL -1.0DPR -0.1CCR -0.6HCR 3.06SCS
AJCA 04/01/2016 ODAUS
GPTAT 73%R 0.8 GJUI 6.1 GJPI 70%R 187

BW CENTURION IRIS K347 95%
USA 111122015 GT50K JH1F JH2C TATTOO K347 / K347
DHIA HERD # 93-52-0150 CONTROL # 1057
6-09 305 3 34440 4.8 1655 3.5 1212 103DCR 4189C
365 3 39630 4.8 1895 3.5 1392 DHIR 4812C
9-04 305 3 31420 3.9 1233 3.0 939 103DCR 3337C
365 3 37050 4.0 1465 3.0 1109 DHIR 3824C
305 2X ME AVG 5L 24889M 1147F 823P 2840C
PPA 2568M 99F 72P / YD 1614M 69F 51P
CDCB GPTA 04/01/2016 4RECS 91%R 83%ILE
287M 7F 6P 208CM\$ 215NM\$ 232FM\$ 237GM\$
3.6PL 2.0DPR 2.2CCR 1.9HCR 3.10SCS
AJCA 04/01/2016 GPTAT 88%R 1.4 GJUI 19.4
GJPI 87%R 73

SISTER(S):
TBONE POINSETTIA OF SPRINGDALE 85%
1-07 305 2 11340 4.9 551 4.0 448 97DCR 1504C

SIRE:
BW METALICA-ET
USA 117961544 GT50K JH1C JH2F 7JE1251
CDCB GPTA 04/01/2016 17DAUS 9HRDS 94%RIP
83%R 129M 0.08% 20F 49%ILE
84%R 0.05% 14P 340CM\$ 321NM\$ 276FM\$ 329GM\$
4.2PL 2.2DPR 1.3CCR 1.3HCR 2.95SCS
AJCA 04/01/2016 4DAUS
GPTAT 77%R 1.5 GJUI 21.1 GJPI 79%R 117

AVON ROAD IMPULS PAT
USA 067070529 GT 50K JH1F JH2F 7JE1036
CDCB GPTA 04/01/2016 212DAUS 58HRDS 13%RIP
96%R -296M 0.23% 31F 42%ILE
96%R 0.14% 17P 320CM\$ 270NM\$ 151FM\$ 228GM\$
2.3PL -0.4DPR -0.3CCR 0.3HCR 2.82SCS
AJCA 04/01/2016 128DAUS
GPTAT 93%R 0.6 GJUI 7.0 GJPI 92%R 97

DAM:
POSIE PAT OF SPRINGDALE
USA 067501162 TATTOO M523 / M523
DHIA HERD # 21-12-1017 CONTROL # 1162
1-09 305 2 10110 5.0 506 3.8 387 97DCR 1339C
2-10 302 2 14920 4.5 669 3.7 548 97DCR 1830C
3-10 305 2 17560 4.6 803 3.8 659 98DCR 2200C
305 2X ME AVG 3L 15837M 738F 595P 2007C
1-11 78% 2-06 85% 3-03 88% 3-11 90%
ST SR DF RA RW RL FA FU RH RUW UC UD TP TL RTR RTS
36 38 42 24 44 27 19 43 42 40 37 38 28 26 33 30
PPA -1436M -5F 5P / YD -899M 4F 15P
CDCB PTA 04/01/2016 3RECS 54%R 51%ILE
-499M 0F 4P 133CM\$ 97NM\$ 11FM\$ 93GM\$
1.7PL 0.7DPR 0.6CCR 0.4HCR 2.89SCS
AJCA 04/01/2016 PTAT 52%R 0.2 JUI 5.6
JPI 46%R 38

M-SPRINGDALE FLY PANSY 92%
USA 113922723 GT TATTOO M429 / M429
DHIA HERD # 21-12-1017 CONTROL # 772
6-05 305 2 14070 4.5 636 3.3 468 97DCR 1616C
7-05 284 2 14470 4.3 625 3.2 465 97DCR 1605C
8-04 267 2 10660 4.5 478 3.3 355 96DCR 1226C
9-03 278 2 12330 4.8 587 3.5 433 97DCR 1496C
10-04 305 2 13280 4.3 567 3.5 465 97DCR 1551C
11-06 232 2 9920 4.0 400 3.3 328 94DCR 1093C
305 2X ME AVG 6L 13053M 588F 443P 1518C
PPA -2521M -127F -79P / YD -1810M -84F -52P
CDCB PTA 04/01/2016 5RECS 60%R 5%ILE
-782M -34F -21P -167CM\$ -172NM\$ -183FM\$ -132GM\$
0.2PL 1.4DPR 0.9CCR -0.2HCR 2.98SCS
AJCA 12/01/2013 PTAT 39%R 0.0 JUI 0.2
JPI 49%R -69
SIRE: MOLLY BROOK BERRETTA FLYER-ET
GJPI -31 5%ILE

SISTER(S):
PIRANHA PEACHY OF SPRINGDALE 86%
2-09 271 2 10900 4.8 522 3.9 425 96DCR 1426C

NEXT DAM:
M-SPRINGDALE BOLD PRINCESS 85%
SIRE: MVF BOLD VENTURE DANIEL GJPI 9 16%ILE
4TH DAM:
M SPRINGDALE DOMINO PRANCER
8-11 257 2 11990 5.3 633 3.7 443 89DCR 1441C

LOT 13 LAWTONS VALENTINO SKITTLES JE840003129040556

BORN 01/23/2015 TATTOO / M964 P4
FEMALE EFI 9.0%

LAWTON, MERLE BREEDER & OWNER
NEWARK VALLEY, NY
607-642-8169

PA 302M 2F 15P
203CM\$ 191NM\$ 164FM\$
3.6PL -0.8DPR -1.0CCR 0.7HCR 2.94SCS
PA TYPE 1.1 JPI 43%R 78
ST SR DF RA RW RL FA
0.7 0.5 0.3 L0.5 0.2 P0.4 S0.4
FU RH RUW UC UD TP TL
1.3 0.9 0.7 0.1 S1.8 C0.9 S0.8

BHF-SSF PARADE LOUIE-ET
USA 113486117 GT50K JH1C JH2F 7JE738
CDCB GPTA 04/01/2016 5205DAUS 639HRDS 5%RIP
99%R 778M -0.19% -2F 7%ILE
99%R -0.02% 24P -68CM\$ -62NM\$ -51FM\$ -97GM\$
-2.7PL -2.2DPR -2.4CCR -0.6HCR 3.19SCS
AJCA 04/01/2016 1482DAUS
GPTAT 99%R 0.2 GJUI -6.2 GJPI 99%R 13

WILL BE BRED BY SALE TIME

SIRE:
ALL LYNNS LOUIE VALENTINO-ET
USA 116279413 GT50K JH1C JH2F 7JE1038
CDCB GPTA 04/01/2016 7618DAUS 849HRDS 20%RIP
99%R 854M -0.07% 27F 61%ILE
99%R -0.01% 28P 358CM\$ 353NM\$ 340FM\$ 233GM\$
5.2PL -2.3DPR -2.7CCR 0.0HCR 2.98SCS
AJCA 04/01/2016 3483DAUS
GPTAT 99%R 2.0 GJUI 19.3 GJPI 99%R 129

D&E PARAMOUNT VIOLET 90%
USA 067007718 GTHD JH1F JH2F TATTOO / D7718
DHIA HERD # 35-57-0960 CONTROL # 7718
1-09 305 2 20540 4.6 954 3.3 684 94DCR 2362C
2-09 305 2 20550 4.5 921 3.4 705 94DCR 2436C
5-02 305 3 27600 4.2 1167 3.5 953 95DCR 3186C
305 2X ME AVG 3L 23841M 1059F 813P 2788C
PPA 4435M 162F 127P / YD 3987M 146F 124P
CDCB GPTA 04/01/2016 3RECS 96%R 99%ILE
1554M 55F 51P 453CM\$ 449NM\$ 439FM\$ 311GM\$
4.0PL -3.5DPR -1.8CCR 1.1HCR 3.09SCS
AJCA 04/01/2016 GPTAT 95%R 0.6 GJUI -4.0
GJPI 94%R 171

DAM:
LAWTONS LEGAL STORM
USA 117477962 GT3K JH1C TATTOO / M882
DHIA HERD # 21-48-0116 CONTROL # 882
1-10 305 2 17290 4.5 776 3.7 636 101DCR 2124C
2-11 305 2 19050 4.6 885 3.9 737 102DCR 2440C
3-11 305 2 19520 4.9 957 3.9 762 102DCR 2590C
305 2X ME AVG 3L 20856M 974F 799P 2669C

TOLLENAARS IMPULS LEGAL 233-ET
USA 061929249 GT HD JH1C JH2F 29JE3506
CDCB GPTA 04/01/2016 9033DAUS 948HRDS 16%RIP
99%R 382M -0.06% 6F 29%ILE
99%R 0.02% 18P 218CM\$ 207NM\$ 179FM\$ 203GM\$
2.4PL 0.4DPR 1.9CCR 3.7HCR 3.00SCS
AJCA 04/01/2016 4106DAUS
GPTAT 99%R 1.0 GJUI 22.1 GJPI 99%R 101

2-00 86% 4-00 86%
ST SR DF RA RW RL FA FU RH RUW UC UD TP TL RTR RTS
37 38 31 22 36 23 37 40 34 34 33 28 33 22 46 24
PPA -1043M -82F 0P / YD -702M -55F 4P
CDCB GPTA 04/01/2016 3RECS 76%R 32%ILE
-250M -23F 1P 47CM\$ 29NM\$ -13FM\$ 34GM\$
2.0PL 0.7DPR 0.8CCR 1.4HCR 2.90SCS
AJCA 04/01/2016 GPTAT 74%R 0.1 GJUI 15.4
GJPI 72%R 27

LAWTONS DUNKIRK SNOW 86%
USA 115312885 GT TATTOO / M800
DHIA HERD # 21-48-0116 CONTROL # 800
1-11 305 2 17070 5.0 855 3.6 622 101DCR 2151C
3-00 305 2 21880 4.7 1032 3.8 824 102DCR 2795C
4-03 305 2 23370 4.7 1106 3.6 852 102DCR 2946C
5-05 305 2 21080 4.8 1017 3.8 799 102DCR 2736C
305 2X ME AVG 4L 22336M 1068F 831P 2843C
PPA -167M -24F 34P / YD -405M -28F 16P
CDCB PTA 04/01/2016 4RECS 63%R 26%ILE
-279M -18F 2P 22CM\$ ONM\$ -55FM\$ -2GM\$
0.8PL 0.4DPR 0.0CCR -0.6HCR 2.82SCS
AJCA 04/01/2016 PTAT 58%R -0.1 JUI -0.5
JPI 54%R 9

SISTER(S):
LAWTONS JACINTO SQUALL 93%
5-02 305 2 22890 5.2 1184 3.8 868 102DCR 3003C
GR LAWTONS GANNON SPARKLE{3} 90%
3-01 305 3 23790 4.9 1173 3.6 866 94DCR 2995C
LAWTONS HENDRIX SAGE 80%
2-02 305 2 15170 5.0 765 3.7 562 99DCR 1944C

SIRE: GREENWOOD BERRETTA DUNKIRK-ET
GJPI -2 7%ILE

SISTER(S):
LAWTONS COUNTRY SPOOK 86%
4-03 305 2 22440 4.9 1089 3.7 826 102DCR 2857C
LAWTONS REBEL SUSAN 81%
4-00 305 2 14230 4.9 699 3.9 562 97DCR 1900C

NEXT DAM:
LAWTONS PARAGON SLEET 88%
5-03 305 2 20400 5.3 1089 3.9 788 102DCR 2727C
SIRE: H&B ALF PARAGON-ET GJPI -25 5%ILE

4TH DAM:
LAWTONS LESTER SLUSH 90%
4-02 305 2 21420 4.9 1060 3.7 800 100DCR 2767C

LOT 14 TWIN-BROOKS APPLEJACK SPARKLE USA 067270364

BORN 04/15/2015 PO
FEMALE EFI 6.4% AMERICAN ID 364 / 364

STEWART, SILVER OWNER
HARTFORD, NY
518-632-9128

PA -764M -6F -14P
4CM\$ -8NM\$ -36FM\$
0.9PL 2.3DPR 3.0CCR 1.6HCR 3.15SCS
PA TYPE 1.1 JPI 35%R -12
ST SR DF RA RW RL FA
1.4 -0.1 0.5 H1.1 0.5 P0.2 S0.3
FU RH RUW UC UD TP TL
1.2 0.9 0.6 -0.2 S1.8 CO.5 L0.1

GEBO, JACLYN BREEDER
HARTFORD, NY

SELLING OPEN

SIRE:

STEINHAUERS IATOLA APPLEJACK
USA 115488982 GT50K JH1F JH2F 11JE968
CDCB GPTA 04/01/2016 1154DAUS 182HRDS 29%RIP
99%R -283M 0.15% 15F 17%ILE
99%R 0.06% 2P 110CM\$ 100NM\$ 73FM\$ 170GM\$
0.0PL 2.5DPR 2.7CCR 1.4HCR 3.27SCS
AJCA 04/01/2016 684DAUS
GPTAT 98%R 1.6 GJUI 18.5 GJPI 97%R 37

DAM:

TWIN-BROOKS HIRED GUN SUMMER
USA 067195310
DHIA HERD # 21-52-1014 CONTROL # 310
1-11 252 2 9470 5.2 490 3.9 370 94DCR 1280C
305 2X ME AVG 1L 14098M 736F 562P 1946C
2-04 79%

ST SR DF RA RW RL FA FU RH RUW UC UD TP TL RTR RTS
40 27 29 23 40 29 20 40 46 38 27 32 31 21 40 34
PPA -3455M -114F -86P / YD -3633M -133F -94P
CDCB PTA 04/01/2016 1RECS 52%R 9%ILE
-1244M -26F -30P -103CM\$ -116NM\$ -144FM\$ -66GM\$
1.8PL 2.0DPR 3.2CCR 1.8HCR 3.03SCS
AJCA 04/01/2016 PTAT 44%R 0.6 JUI 9.7
JPI 44%R -61

SISTER(S):

TWIN-BROOKS HIRED GUN STORM 81%
1-11 305 2 13740 6.1 842 3.9 542 96DCR 1876C

SC GOLD DUST PARAMOUNT IATOLA-ET

USA 112118277 GT50K JH1F JH2F 29JE3301
CDCB GPTA 04/01/2016 18033DAUS 2441HRDS 6%RIP
99%R -298M 0.11% 7F 17%ILE
99%R 0.05% -2P 105CM\$ 91NM\$ 58FM\$ 93GM\$
0.8PL 0.3DPR 0.1CCR 0.2HCR 2.96SCS
AJCA 04/01/2016 9309DAUS
GPTAT 99%R 1.2 GJUI 15.2 GJPI 99%R 24

STEINHAUERS H MARK APPLEPIE 92%

USA 113506044 GT50K JH1F JH2F TATTOO S42 / S42
DHIA HERD # 35-59-1096 CONTROL # 42
3-04 278 2 18020 5.1 927 3.7 664 94DCR 2296C
4-03 305 2 23540 4.7 1117 3.8 888 94DCR 3020C
5-03 305 2 20350 4.6 926 3.6 729 98DCR 2491C
6-03 305 2 17130 4.6 796 3.7 628 98DCR 2144C
305 2X ME AVG 5L 21394M 1022F 786P 2698C
PPA -8M 34F 18P / YD 132M 36F 19P
CDCB GPTA 04/01/2016 5RECS 88%R 44%ILE
-150M 1F -2P 72CM\$ 73NM\$ 73FM\$ 111GM\$
1.1PL 1.8DPR 1.5CCR -0.8HCR 3.13SCS
AJCA 04/01/2016 GPTAT 86%R 1.2 GJUI 19.4
GJPI 84%R 23

SV JADE HIRED GUN-ET

USA 115093063 GT 50K JH1F JH2F 94JE3720
CDCB GPTA 04/01/2016 1559DAUS 511HRDS 21%RIP
99%R -1345M 0.26% -16F 8%ILE
99%R 0.12% -27P -12CM\$ -32NM\$ -79FM\$ 23GM\$
3.0PL 2.7DPR 3.4CCR 1.3HCR 3.11SCS
AJCA 04/01/2016 886DAUS
GPTAT 98%R 0.9 GJUI 16.4 GJPI 97%R -34

TWIN-BROOKS GOV SAHARA 87%

USA 065009448 GT
DHIA HERD # 21-52-1014 CONTROL # 632
2-07 209 2 13110 6.1 806 3.4 443 90DCR 1530C
3-07 201 2 12670 6.1 773 3.6 452 91DCR 1562C
305 2X ME AVG 3L 17543M 1034F 621P 2146C
PPA -1073M 12F -23P / YD -1502M -9F -36P
CDCB PTA 04/01/2016 3RECS 58%R 8%ILE
-1009M -16F -27P -121CM\$ -128NM\$ -143FM\$ -91GM\$
0.5PL 1.0DPR 2.2CCR 2.2HCR 2.98SCS
AJCA 04/01/2016 PTAT 44%R 0.2 JUI 2.1
JPI 48%R -65
SIRE: GRIFFENS GOVERNOR-ET GJPI -84 2%ILE

SISTER(S):

TWIN-BROOKS COMERICA SANDY 88%
3-03 218 2 8770 6.5 568 3.6 319 91DCR 1103C

NEXT DAM:

AMITYS FUROR SHASTA 91%
8-10 269 2 14390 5.7 827 3.5 502 94DCR 1735C
SIRE: PIEDMONT NADINE FUROR GJPI -158 1%ILE

4TH DAM:

AMITYS AVERY SHALIMAR 87%
5-05 295 2 20230 4.6 932 3.4 693 92DCR 2394C

LOT 15 PINE GROVE FASTRACK ANN{4} USA 119605965

BORN 04/15/2015 TATTOO / PG01 P5
FEMALE EFI 7.6%

URBAN, JOELLE OWNER
CANTON, PA

PA 360M 33F 19P
263CM\$ 251NM\$ 221FM\$
2.8PL -0.8DPR -1.6CCR -0.7HCR 3.05SCS
PA TYPE 0.5 JPI 33%R 87
ST SR DF RA RW RL FA
1.2 0.3 -0.1 L1.2 0.4 S0.0 L0.1
FU RH RUW UC UD TP TL
0.7 0.9 0.5 -0.2 S0.8 C0.3 L0.4

JOHNSON, ANN BREEDER
TROUBSBURG, NY

SELLING OPEN

SIRE:
BW FASTRACK-ET
USA 117460119 GT50K JH1F JH2F 7JE1190
CDCB GPTA 04/01/2016 1046DAUS 178HRDS 36%RIP
98%R 256M 0.20% 52F 84%ILE
99%R 0.07% 24P 453CM\$ 426NM\$ 360FM\$ 355GM\$
5.1PL -0.1DPR -1.1CCR -1.0HCR 3.01SCS
AJCA 04/01/2016 530DAUS
GPTAT 98%R 0.7 GJUI 12.7 GJPI 95%R 139

DAM:
GR ROC-ELLS GANNON AUBREE{3}
USA 118430027 TATTOO K557 / K557

PA 463M 15F 14P
72CM\$ 75NM\$ 83FM\$
0.5PL -1.5DPR -2.0CCR -0.3HCR 3.09SCS
PA TYPE 0.4 JPI 36%R 34

BW RENEGADE-ET
USA 115883929 GT50K JH1F JH2F 200JE60
CDCB GPTA 04/01/2016 6984DAUS 605HRDS 15%RIP
99%R -107M 0.32% 57F 59%ILE
99%R 0.11% 18P 377CM\$ 341NM\$ 255FM\$ 318GM\$
2.4PL 0.3DPR 0.9CCR 1.2HCR 3.04SCS
AJCA 04/01/2016 2554DAUS
GPTAT 99%R 0.2 GJUI -0.5 GJPI 99%R 105

BW AVERY SUZANNE ET119-ET 90%
USA 110834126 GT50K JH1C JH2F TATTOO ET119 / ET119
DHIA HERD # 93-52-0150 CONTROL # 372
2-11 305 2 24100 5.0 1195 3.3 797 95DCR 2752C
365 2 28140 5.0 1395 3.3 942 DHIR 3254C
5-00 305 3 22660 4.7 1070 3.4 772 94DCR 2667C
365 3 26720 4.7 1252 3.4 909 DHIR 3141C
305 2X ME AVG 3L 21613M 1026F 727P 2510C
PPA 1110M 39F 19P / YD 1148M 39F 29P
CDCB GPTA 04/01/2016 3RECS 94%R 78%ILE
391M 6F 7P 183CM\$ 194NM\$ 220FM\$ 178GM\$
4.8PL 1.3DPR 1.1CCR 0.5HCR 3.08SCS
AJCA 04/01/2016 GPTAT 91%R 0.1 GJUI 9.4
GJPI 90%R 65

PR OOMSDALE JACE GRATUDE GANNON{2}-ET
USA 067010225 GT 50K JH1C JH2F 1JE604
CDCB GPTA 04/01/2016 12602DAUS 1431HRDS 5%RIP
99%R 1252M -0.13% 32F 26%ILE
99%R -0.09% 27P 164CM\$ 181NM\$ 223FM\$ 127GM\$
0.8PL -0.9DPR -2.4CCR -1.4HCR 2.98SCS
AJCA 04/01/2016 4806DAUS
GPTAT 99%R 0.5 GJUI -1.1 GJPI 99%R 87

ROC-ELLS LENCREST ANITA 83%
USA 116098098 GT TATTOO K410 / K410
DHIA HERD # 21-25-0215 CONTROL # 410
2-02 281 2 8210 4.8 394 4.0 326 91DCR 1084C
3-01 305 2 12760 4.8 615 3.9 499 94DCR 1677C
4-06 305 2 16700 4.6 764 3.7 623 95DCR 2087C
5-11 305 2 16790 4.4 745 3.8 637 93DCR 2077C
305 2X ME AVG 5L 14372M 659F 551P 1820C
PPA -560M -20F 7P / YD -627M -10F 2P
CDCB PTA 04/01/2016 5RECS 50%R 20%ILE
-326M -3F 0P -20CM\$ -31NM\$ -58FM\$ -77GM\$
0.2PL -2.0DPR -1.6CCR 0.8HCR 3.20SCS
AJCA 04/01/2016 PTAT 46%R 0.2 JUI 4.6
JPI 46%R -19
SIRE: LENCREST ON TARGET-ET GJPI -31 5%ILE

SISTER(S):
ROC-ELLS IRISH ASHLYNN 90%
4-00 305 2 27050 4.2 1131 3.5 939 98DCR 3110C

NEXT DAM:
ROC-ELLS SIGNATURE ALEXA 85%
6-10 293 2 15690 5.0 781 3.8 598 95DCR 2069C
SIRE: FAMILY HILL AVERY SIGNATURE GJPI -56 5%ILE

4TH DAM:
ROC-ELLS AMBER ADVENTURE 92%
5-06 305 2 17360 5.7 986 4.1 713 95DCR 2469C



LATIMORE COUNCELLER INGRID, E-95%
Dam of Lot 16



LATIMORE HIRED GUN INPINK
Sister to Lot 16



MISS LS ICY
Grandam of Lot 16



NEW DIRECTION BERRETTA INKA-ET
Great-Grandam of Lot 16



IRENE BOLD INNOCENCE-ET
Fourth Dam of Lot 16

LOT 16 LATIMORE I LUV U JE840003012938733

BORN 06/01/2015 TATTOO L82 / L82 PO
FEMALE EFI 7.8%

LUDWIG, JANET
YORK SPRINGS, PA
717-968-5466

BREEDER & OWNER

PA -494M -14F -11P
-2CM\$ -9NM\$ -26FM\$
1.5PL 0.9DPR 0.2CCR 0.3HCR 3.03SCS
PA TYPE 1.0 JPI 44%R -10
ST SR DF RA RW RL FA
1.2 0.0 0.5 H0.8 0.6 P0.5 S0.7
FU RH RUW UC UD TP TL
1.2 1.0 0.7 0.2 S1.7 C0.8 L0.0

ROCK ELLA PARAMOUNT-ET
USA 000663877 GT50K JH1C JH2F 7JE442
CDCB GPTA 04/01/2016 16952DAUS 2823HRDS 4%RIP
99%R -26M -0.02% -4F 13%ILE
99%R 0.02% 3P 21CM\$ 15NM\$ 2FM\$ 20GM\$
0.2PL 0.1DPR 0.1CCR 0.9HCR 3.05SCS
AJCA 04/01/2016 8654DAUS
GPTAT 99%R 0.3 GJUI -0.9 GJPI 99%R 5

SELLING OPEN

SISTER(S):
LATIMORE DUSTIN IZZY 82%
5-06 305 2 15850 4.8 758 3.7 589 98DCR 2029C
LATIMORE CENTURION IVORY 88%
4-03 305 2 20870 5.2 1084 3.5 724 98DCR 2502C
LATIMORE HIRED GUN INPINK 91%
5-09 305 2 16450 4.4 732 3.3 550 99DCR 1899C
RESERVE ALL AMERICAN SENIOR TWO-YEAR-OLD, 2011
GRAND & SENIOR CHAMPION, 2011 SC STATE FAIR
3RD SENIOR TWO-YEAR-OLD, 2011 MID-ATLANTIC REGIONAL
1ST MILKING YEARLING, 2010 MID-ATLANTIC

WILLIAMS IMPRESSIVE IDEA-ET 90%
USA 110119067 TATTOO / 42K
DHIA HERD # 21-13-0159 CONTROL # 802
2-00 305 2 19960 4.8 968 3.5 692 100DCR V 2392C
3-05 305 2 20096 4.7 950 3.6 715 90DCR 2472C
305 2X ME AVG 2L 23874M 1130F 840P 2906C
PPA -1204M -29F -41P / YD -1306M -34F -45P
CDCB PTA 04/01/2016 2RECS 83%R 5%ILE
-443M -10F -16P -175CM\$ -172NM\$ -163FM\$ -95GM\$
-3.3PL 1.4DPR 0.7CCR -0.2HCR 2.96SCS
AJCA 04/01/2016 PTAT 76%R 0.2 JUI 2.8
JPI 76%R -57

SIRE:
SC GOLD DUST PARAMOUNT IATOLA-ET
USA 112118277 GT50K JH1F JH2F 29JE3301
CDCB GPTA 04/01/2016 18033DAUS 2441HRDS 6%RIP
99%R -298M 0.11% 7F 17%ILE
99%R 0.05% -2P 105CM\$ 91NM\$ 58FM\$ 93GM\$
0.8PL 0.3DPR 0.1CCR 0.2HCR 2.96SCS
AJCA 04/01/2016 9309DAUS
GPTAT 99%R 1.2 GJUI 15.2 GJPI 99%R 24

GLENHOLME COUNCELLER
JECAN000000139361 GT 50K JH1F JH2F 71JE158
CDCB GPTA 04/01/2016 2988DAUS 1087HRDS 3%RIP
99%R -1108M 0.11% -32F 3%ILE
99%R 0.05% -30P -156CM\$ -165NM\$ -186FM\$ -177GM\$
1.8PL 0.1DPR -1.2CCR -0.6HCR 2.88SCS
AJCA 04/01/2016 1929DAUS
GPTAT 99%R 0.0 GJUI 8.3 GJPI 98%R -78

DAM:
LATIMORE COUNCELLER INGRID
USA 113563726 GT8K JH1F JH2F TATTOO L07 / L07
DHIA HERD # 23-01-0130 CONTROL # 9
1-11 277 2 14060 4.0 559 3.7 525 92DCR 1624C
7-06 305 2 17720 4.7 830 3.8 681 97DCR 2274C
8-07 305 2 16460 4.5 734 4.0 659 98DCR 2092C
10-01 305 2 15980 4.5 716 3.9 627 90DCR 2018C
305 2X ME AVG 4L 17319M 772F 677P 2178C

MISS LS ICY 90%
USA 111226858 GT TATTOO J82 / J82
DHIA HERD # 23-01-0313 CONTROL # 59
2-05 305 2 15860 4.9 770 3.4 534 94DCR 1844C
3-09 305 2 16940 5.0 848 3.7 626 93DCR 2165C
305 2X ME AVG 2L 18437M 893F 648P 2240C
PPA -2084M -33F -56P / YD -1991M -44F -55P
CDCB PTA 04/01/2016 3RECS 66%R 17%ILE
-924M -23F -24P -42CM\$ -46NM\$ -54FM\$ -7GM\$
2.5PL 2.0DPR 2.6CCR 1.0HCR 3.10SCS
AJCA 04/01/2016 PTAT 59%R 1.0 JUI 15.6
JPI 55%R -40

5-03 92% 7-08 93% 8-03 94% 10-01 95%
ST SR DF RA RW RL FA FU RH RUW UC UD TP TL RTR RTS
44 48 47 19 48 32 37 45 44 47 41 19 37 36 32 34

SIRE: LESTER SAMBO GJPI -59 5%ILE
SISTER(S):
BROUMLEY SAMBO 2127 87%
1-11 284 3 13220 4.8 633 3.9 510 89DCR 1721C

PPA -109M -39F 43P / YD -1413M -62F -21P
CDCB GPTA 04/01/2016 5RECS 81%R 10%ILE
-690M -35F -19P -109CM\$ -109NM\$ -110FM\$ -86GM\$
2.2PL 1.5DPR 0.2CCR 0.3HCR 3.09SCS
AJCA 04/01/2016 GPTAT 78%R 0.8 GJUI 16.7
GJPI 76%R -43

NEXT DAM:
NEW DIRECTION BERRETTA INKA-ET 92%
5-10 305 2 17560 5.0 884 3.9 686 93DCR 2367C
SIRE: MASON BOOMER SOONER BERRETTA GJPI -47 3%ILE

SISTER(S):
LATIMORE RUEBENS IVY-ET 81%
4-10 305 2 21820 4.6 1001 3.3 719 98DCR 2483C
RUEBENS ICY OF CLEMSON 318-ET 88%
4-01 305 2 19290 4.1 785 3.3 636 101DCR 2135C
RUEBENS ICY OF CLEMSON 320-ET 85%
2-01 298 3 12860 4.1 531 3.4 431 65DCR 1445C
LATIMORE IMPULS IRIS-ET 90%
3-02 305 2 16000 5.9 943 4.0 636 98DCR 2202C

4TH DAM:
IRENE BOLD INNOCENCE-ET 83%
2-11 305 2 17600 5.6 986 3.9 694 DHIR 2259C



COWBELL JADE LA CU CA RA CHA, E-93%
Great-Grandam of Lot 17

LOT 17 COWBELL CYRUS LUCKY CHARMS JE840003125138985

BORN 06/03/2015 TATTOO C15 / C15 P0
FEMALE EFI 5.4% AMERICAN ID 15 / 15

SHEESLEY ROZLER, CHRISTINE L BREEDER & OWNER
POTSDAM, NY
315-379-1366

PA -599M -16F -22P
-147CM\$ -139NM\$ -118FM\$
-0.7PL 0.9DPR 1.2CCR 0.8HCR 3.07SCS
PA TYPE 0.7 JPI 34%R -58
ST SR DF RA RW RL FA
1.0 0.6 -0.3 H0.7 0.6 P0.6 S0.6
FU RH RUW UC UD TP TL
1.1 0.5 0.2 0.3 S1.5 C0.6 L0.4

BW COUNTRY-ET
USA 110834238 GT50K JH1C JH2F 200JE989
CDCB GPTA 04/01/2016 6985DAUS 1171HRDS 4%RIP
99%R 271M -0.08% -4F 16%ILE
99%R -0.04% 2P 14CM\$ 26NM\$ 55FM\$ 51GM\$
0.9PL 1.0DPR 1.8CCR 2.2HCR 3.05SCS
AJCA 04/01/2016 3772DAUS
GPTAT 99%R 0.4 GJUI -5.4 GJPI 99%R 11

SELLING OPEN

SIRE:
AHLEM COUNTRY CYRUS
USA 114975265 GT50K JH1F JH2F 11JE926
CDCB GPTA 04/01/2016 610DAUS 64HRDS 21%RIP
98%R 593M -0.13% 2F 20%ILE
98%R -0.08% 5P 86CM\$ 108NM\$ 160FM\$ 148GM\$
0.8PL 1.5DPR 2.3CCR 1.7HCR 3.01SCS
AJCA 04/01/2016 432DAUS
GPTAT 96%R 1.5 GJUI 20.5 GJPI 95%R 53

AHLEM HALLMARK LU 2425 91%
USA 051282425 TATTOO / T2425
DHIA HERD # 93-24-0224 CONTROL # 2425
1-10 305 3 20600 4.0 833 3.1 638 98DCR 2201C
3-01 305 3 30760 4.3 1312 3.3 1009 96DCR 3484C
305 2X ME AVG 3L 24325M 991F 785P 2669C
PPA 3748M 82F 91P / YD 2526M 35F 50P
CDCB PTA 04/01/2016 3RECS 71%R 38%ILE
544M -5F 6P 38CM\$ 51NM\$ 83FM\$ 67GM\$
-0.3PL 0.6DPR 0.1CCR -0.6HCR 2.84SCS
AJCA 04/01/2016 PTAT 62%R 1.2 JUI 16.3
JPI 62%R 38

DAM:
COWBELL REQUEST CHEERIO
USA 118291460 TATTOO S82 / S82
DHIA HERD # 21-39-0702 CONTROL # 20111

RAPID BAY REQUEST-ET
JECAN000101735552 54JE578
CDCB PTA 04/01/2016 140DAUS 88HRDS 23%RIP
88%R -1654M 0.13% -54F 0%ILE
88%R 0.07% -46P -402CM\$ -403NM\$ -407FM\$ -327GM\$
-1.8PL 1.4DPR 0.9CCR 0.3HCR 3.15SCS
AJCA 04/01/2016 122DAUS
GPTAT 78%R -0.4 JUI 9.6 JPI 79%R -161

2-08 87% 3-03 87%
ST SR DF RA RW RL FA FU RH RUW UC UD TP TL RTR RTS
43 42 34 32 33 30 38 23 40 36 35 25 20 25 33 35

COWBELL COMERICA CHICQUITA 90%
USA 116106980 GT TATTOO S33 / S33
DHIA HERD # 21-39-0702 CONTROL # 1036
2-01 203 2 6150 5.8 354 3.9 239 89DCR 827C
3-02 302 2 11960 4.9 592 3.7 446 98DCR 1543C
4-02 305 2 18550 6.4 1195 3.9 731 98DCR 2530C
5-04 305 2 23270 6.5 1512 3.8 877 95DCR 3034C
6-05 305 2 12020 4.7 566 4.1 490 97DCR 1588C
305 2X ME AVG 5L 16151M 944F 621P 2128C
PPA -3950M -66F -103P / YD -3482M -63F -92P
CDCB PTA 04/01/2016 5RECS 56%R 2%ILE
-1666M -31F -44P -256CM\$ -265NM\$ -287FM\$ -236GM\$
0.1PL 0.6DPR 0.6CCR -0.5HCR 3.04SCS
AJCA 04/01/2016 PTAT 52%R -0.1 JUI 10.4
JPI 48%R -127
SIRE: BRIDON REMAKE COMERICA-ET GJPI -139 1%ILE

PPA -3142M -8F -90P / YD -3681M -31F -102P
CDCB PTA 04/01/2016 2RECS 49%R 0%ILE
-1791M -34F -49P -380CM\$ -385NM\$ -396FM\$ -335GM\$
-2.2PL 0.3DPR 0.0CCR -0.2HCR 3.12SCS
AJCA 04/01/2016 PTAT 46%R -0.2 JUI 5.3
JPI 40%R-168

SISTER(S):
COWBELL JUDE COCONUT 82%
3-02 286 2 15290 4.7 714 3.7 560 96DCR 1919C

NEXT DAM:
COWBELL JADE LA CU CA RA CHA 93%
4-11 305 2 21760 5.9 1280 3.9 842 97DCR 2914C
SENIOR & GRAND CHAMPION, 2009 EASTERN STATES
EXPOSITION
RESERVE SR. CHAMPION, 2007 NEW YORK STATE FAIR
RESERVE INT. CHAMPION, 2007 NEW YORK STATE FAIR
OVERALL PREMIER PERFORMANCE FOUR-YEAR-OLD, 2009 NY
STATE FAIR
1ST JUNIOR THREE-YEAR-OLD, 2007 NEW YORK STATE FAIR
1ST FOUR-YEAR-OLD, 2008 EASTERN STATES EXPO & NY
STATE FAIR
1ST FIVE-YEAR-OLD, 2009 EASTERN STATES EXPOSITION
1ST FIVE-YEAR-OLD, 2009 NY STATE FAIR
SIRE: GIPRAT BELLES JADE-ET JPI -24 16%ILE

4TH DAM:
COWBELL FIRSTPRIZE CHACHA 90%
2-11 293 2 15330 5.8 884 3.6 550 93DCR 1901C
JUNIOR CHAMPION, 2001 NEW YORK STATE FAIR
2ND JUNIOR CALF, 2000 PENNSYLVANIA ALL-AMERICAN
JERSEY SHOW



EMPIRE M. WILLOW OF SSF, E-90%
 Great-Grandam of Lot 18

LOT 18 MEADOW WINDS GUNMAN WINNIE USA 119648836

BORN 06/03/2015 TATTOO C515 / PO CZADZECK ROGER & ELIZABETH BREEDER & OWNER
 FEMALE EFI 3.2% CLYDE, NY
 315-923-2410

PA -1435M -50F -48P 21%R
 -325CM\$ -317NM\$ -298FM\$
 0.1PL 2.4DPR 2.0CCR 1.6HCR 2.93SCS
 ST SR DF RA RW RL FA
 1.3 0.3 -1.0 H1.8 0.8 P0.6 S0.4
 FU RH RUW UC UD TP TL
 1.7 -0.6 -0.8 -0.3 S2.2 C0.2

HOLLYLANE R RESPONSE-ET
 USA 000660024 158JE19
 CDCB PTA 04/01/2016 135DAUS 41HRDS 3%RIP
 95%R -1189M 0.08% -42F 1%ILE
 95%R 0.01% -40P -333CM\$ -319NM\$ -286FM\$ -234GM\$
 -1.7PL 1.3DPR 2.4CCR 2.9HCR 3.22SCS
 AJCA 04/01/2016 95DAUS
 PTAT 92%R 1.0 JUI 19.8 JPI 89%R -124

SELLING OPEN

SIRE:
 RAPID BAY GUNMAN-ET
 JECAN000107536364 91JE5475
 PA -1242M -36F -39P
 -307CM\$ -300NM\$ -284FM\$
 -0.7PL 0.7DPR 0.9CCR 2.4HCR 3.07SCS
 PA TYPE 0.8 JPI 39%R -129

VANDENBERG AMEDEO GORGEIOUS EX 97-3E (CAN)
 JECAN00008252544 TATTOO 8252544/
 3-01 305 2 15993 5.3 851 3.9 617 CAN 2136C
 4-05 305 2 20804 5.8 1215 4.0 838 CAN 2902C
 6-01 305 2 22952 5.5 1272 4.1 942 CAN 3263C
 8-02 305 2 23278 6.0 1394 3.8 891 CAN 3084C
 CDCB PTA 04/01/2016 ORECS 81%R 2%ILE
 -1624M -37F -50P -280CM\$ -281NM\$ -281FM\$ -264GM\$
 0.3PL 0.1DPR -0.6CCR 1.9HCR 2.91SCS
 AJCA 12/01/2011 PTAT 37%R 0.5 JUI 16.0
 JPI 65%R-133

DAM:
 MEADOW WINDS WINSOME
 USA 116779249 TATTOO C333 /

PA -1627M -64F -58P 40%R
 -343CM\$ -335NM\$ -313FM\$
 0.9PL 4.1DPR 3.1CCR 0.8HCR 2.79SCS

ROCK ELLA REMAKE-ET
 JECAN00000139233 GT HD JH1F JH2F 94JE3083
 CDCB GPTA 04/01/2016 3727DAUS 1275HRDS 4%RIP
 99%R -1010M 0.15% -20F 5%ILE
 99%R 0.03% -31P -63CM\$ -67NM\$ -76FM\$ -29GM\$
 2.1PL 2.2DPR 1.5CCR -0.4HCR 2.82SCS
 AJCA 04/01/2016 2188DAUS
 GPTAT 99%R -0.1 GJUI 14.0 GJPI 98%R -46

SISTER(S):
 MEADOW WINDS R WITTY 91%
 MEADOW WINDS WINDSOR 91%
 MEADOW WINDS MINISTER WENDY 88%

GUSTO MILESTONE WALBERTA OF SSF
 USA 003986899 TATTOO C07 /
 DHIA HERD # 21-53-0893 CONTROL # 145
 PPA -4157M -254F -182P / YD -4274M -224F -170P
 CDCB PTA 04/01/2016 5RECS 62%R 0%ILE
 -2244M -108F -84P -623CM\$ -602NM\$ -549FM\$ -415GM\$
 -0.4PL 6.0DPR 4.6CCR 2.0HCR 2.76SCS
 SIRE: MILESTONE ADVANCER GUSTO GJPI -219 0%ILE

SISTER(S):
 SPARKLERS WANDA OF SSF 83%
 JUNOS WANDA OF SSF 86%
 7-06 305 2 16440 4.6 753 3.4 562 99DCR 1942C

NEXT DAM:
 EMPIRE M. WILLOW OF SSF 90%
 4-07 305 2 13880 4.3 595 3.8 522 DHIR 1633C
 SIRE: EMPIRE MILESTONE JPI -302 0%ILE

4TH DAM:
 FAITHFUL WAVERLY OF SSF
 8-07 305 2 12750 4.8 613 3.8 489 DHIR 1591C

LOT 19 HOSKINS VALENTINO SANDY USA 119598597 GT

BORN 06/19/2015 TATTOO BF22 / PO
FEMALE EFI 8.0% JH1C JH2F

NOTEBOOM, JASMINE OWNER
WARWICK, NY
845-988-5414

CDCB GPTA 04/01/2016 ORECS 73%R 32%ILE
-189M -10F 0P 35CM\$ 27NM\$ 7FM\$ -5GM\$
2.2PL -0.5DPR -1.1CCR 0.1HCR 3.06SCS

HOSKING, DONALD BREEDER
HOBART, NY

AJCA 04/01/2016 GPTAT 72%R 0.7 GJUI 9.1
GJPI 69%R 8
ST SR DF RA RW RL FA
0.3 0.3 -0.2 HO.1 0.1 PO.6 SO.1
FU RH RUW UC UD TP TL
1.0 0.4 0.3 0.2 SO.7 CO.4 SO.2

SELLING OPEN

SIRE:
ALL LYNNS LOUIE VALENTINO-ET
USA 116279413 GT50K JH1C JH2F 7JE1038
CDCB GPTA 04/01/2016 7618DAUS 849HRDS 20%RIP
99%R 854M -0.07% 27F 61%ILE
99%R -0.01% 28P 358CM\$ 353NM\$ 340FM\$ 233GM\$
5.2PL -2.3DPR -2.7CCR 0.0HCR 2.98SCS
AJCA 04/01/2016 3483DAUS
GPTAT 99%R 2.0 GJUI 19.3 GJPI 99%R 129

DAM:
CHENANGO LAKE FIRE SHIMMER
USA 118886837 TATTOO MLH1 / MLH1
DHIA HERD # 21-32-0960 CONTROL # 14006

2-02 84%
ST SR DF RA RW RL FA FU RH RUW UC UD TP TL RTR RTS
38 32 31 35 40 29 16 33 45 45 31 34 32 16 30 31
PPA -4172M -134F -115P / YD -4549M -146F -128P
CDCB PTA 04/01/2016 1RECS 48%R 1%ILE
-1369M -44F -36P -343CM\$ -350NM\$ -365FM\$ -310GM\$
-1.8PL 0.0DPR -0.1CCR 1.1HCR 3.09SCS
AJCA 04/01/2016 PTAT 32%R 0.5 JUI 5.4
JPI 38%R-136

BHF-SSF PARADE LOUIE-ET
USA 113486117 GT50K JH1C JH2F 7JE738
CDCB GPTA 04/01/2016 5205DAUS 639HRDS 5%RIP
99%R 778M -0.19% -2F 7%ILE
99%R -0.02% 24P -68CM\$ -62NM\$ -51FM\$ -97GM\$
-2.7PL -2.2DPR -2.4CCR -0.6HCR 3.19SCS
AJCA 04/01/2016 1482DAUS
GPTAT 99%R 0.2 GJUI -6.2 GJPI 99%R 13

D&E PARAMOUNT VIOLET 90%
USA 067007718 GTHD JH1F JH2F TATTOO / D7718
DHIA HERD # 35-57-0960 CONTROL # 7718
1-09 305 2 20540 4.6 954 3.3 684 94DCR 2362C
2-09 305 2 20550 4.5 921 3.4 705 94DCR 2436C
5-02 305 3 27600 4.2 1167 3.5 953 95DCR 3186C
305 2X ME AVG 3L 23841M 1059F 813P 2788C
PPA 4435M 162F 127P / YD 3987M 146F 124P
CDCB GPTA 04/01/2016 3RECS 96%R 99%ILE
1554M 55F 51P 453CM\$ 449NM\$ 439FM\$ 311GM\$
4.0PL -3.5DPR -1.8CCR 1.1HCR 3.09SCS
AJCA 04/01/2016 GPTAT 95%R 0.6 GJUI -4.0
GJPI 94%R 171

AVONLEA CF GT BALLS OF FIRE-ET
JECAN000010989464 GT 50K JH1F JH2F 7JE1124
CDCB GPTA 04/01/2016 731DAUS 335HRDS 32%RIP
97%R -713M 0.09% -16F 5%ILE
98%R 0.09% -8P -75CM\$ -94NM\$ -138FM\$ -97GM\$
0.6PL -0.1DPR -0.6CCR 1.6HCR 3.14SCS
AJCA 04/01/2016 378DAUS
GPTAT 96%R 0.7 GJUI 3.9 GJPI 94%R -33

MEADOW WINDS A SHAMROCK 85%
USA 117567889 GT TATTOO C415 /
DHIA HERD # 21-08-1148 CONTROL # 415
2-03 292 2 8050 5.0 406 3.7 298 98DCR 1030C
305 2X ME AVG 2L 11180M 528F 403P 1386C
PPA -2692M -106F -82P / YD -2754M -107F -84P
CDCB PTA 04/01/2016 2RECS 45%R 0%ILE
-1672M -62F -52P -427CM\$ -424NM\$ -415FM\$ -375GM\$
-1.0PL 0.5DPR 0.8CCR 0.1HCR 3.01SCS
AJCA 04/01/2016 PTAT 32%R 0.3 JUI 7.3
JPI 34%R-177

SIRE: COOPER FARM JANES ADDICTION

NEXT DAM:
MEADOW WINDS FAIRY
SIRE: SHAMROCK DUAISEOIR-ET GJPI -205 0%ILE

4TH DAM:
MEADOW WINDS P FERN

LOT 20 GR TRULEA MIWUK JOLENE 9905 JE840003132115832

BORN 07/08/2015 P5
FEMALE EFI 7.7% AMERICAN ID 9905 / 9905

TRUE FARMS BREEDER & OWNER
PERRY, NY
585-237-0165

PA 282M 33F 20P
243CM\$ 221NM\$ 166FM\$
1.4PL -1.2DPR 0.5CCR 1.7HCR 2.96SCS
PA TYPE 0.9 JPI 29%R 86
ST SR DF RA RW RL FA
0.4 0.3 0.2 0.1 0.1 0.5 0.7
FU RH RUW UC UD TP TL
1.2 0.5 0.2 0.5 51.3 0.7 0.2

ALL LYNNS LEGAL VISIONARY-ET
USA 117222740 GT50K JH1C JH2F 29JE3761
CDCB GPTA 04/01/2016 2105DAUS 313HRDS 36%RIP
99%R 958M -0.03% 41F 85%ILE
99%R 0.05% 45P 460CM\$ 430NM\$ 356FM\$ 332GM\$
3.6PL -2.7DPR 0.5CCR 3.5HCR 2.90SCS
AJCA 04/01/2016 730DAUS
GPTAT 98%R 0.9 GJUI 12.8 GJPI 96%R 183

SELLING OPEN

SISTER(S):
GR TRULEA SCORE JASMINE 8772 84%
1-11 305 3 18080 4.9 886 3.5 624 93DCR 2156C

AHLEM TBONE MAGGIE 31936 87%
USA 066069320 GT3K JH1F TATTOO / L1936
DHIA HERD # 93-24-0224 CONTROL # 31936
1-10 280 2 18450 5.4 1005 3.9 718 93DCR 2485C
2-09 305 3 18630 4.3 800 3.6 677 43DCR 2219C
4-02 305 3 23760 5.4 1275 4.0 945 96DCR 3272C
305 2X ME AVG 3L 22157M 1117F 857P 2922C
PPA 2030M 270F 170P / YD 909M 188F 113P
CDCB GPTA 04/01/2016 3RECS 82%R 96%ILE
-21M 66F 30P 363CM\$ 311NM\$ 187FM\$ 271GM\$
-0.4PL -1.3DPR -0.8CCR 1.2HCR 3.07SCS
AJCA 04/01/2016 GPTAT 78%R 0.8 GJUI 3.5
GJPI 76%R 118

SIRE:
AHLEM VISIONARY MIWUK 22065
USA 071199880 GT80K JH1F JH2F 7JE1387
CDCB GPTA 04/01/2016
74%R 523M 0.13% 51F 61%ILE
75%R 0.07% 32P 375CM\$ 347NM\$ 279FM\$ 273GM\$
1.6PL -2.3DPR -0.3CCR 2.4HCR 3.00SCS
AJCA 04/01/2016 ODAUS
GPTAT 74%R 1.4 GJUI 14.8 GJPI 71%R 138

BRIDON EXCITATION
JECAN000008572453 GT 50K JH1F JH2F 200JE136
CDCB GPTA 04/01/2016 1998DAUS 697HRDS 8%RIP
98%R -1126M 0.11% -32F 2%ILE
98%R 0.03% -35P -208CM\$ -203NM\$ -190FM\$ -210GM\$
0.4PL -1.3DPR 0.6CCR 1.3HCR 3.12SCS
AJCA 04/01/2016 1397DAUS
GPTAT 98%R 0.8 GJUI 28.1 GJPI 97%R -95

DAM:
PR TRULEA EXITATION JALENA 6627
USA 068617330
DHIA HERD # 21-55-0313 CONTROL # 6627

OA TRULEA WISH-2-BE-JERZ 21 79%
USA 116707480 GT TATTOO T21 / T21
5-02 305 3 29030 4.5 1295 3.6 1059 100DCR 3541C
6-06 226 3 16280 4.6 748 3.7 598 95DCR 2026C
305 2X ME AVG 2L 21479M 1006F 806P 2729C
CDCB PTA 04/01/2016 ORECS 38%R 66%ILE
525M 14F 15P 153CM\$ 147NM\$ 134FM\$ 148GM\$
0.6PL 0.6DPR 1.2CCR 0.1HCR 2.76SCS
AJCA 12/01/2014 PTAT 14%R -0.6 JUI -9.3
JPI 21%R 63

1-08 305 3 16380 4.9 810 3.7 612 99DCR 2117C
2-09 303 3 20370 5.1 1039 3.6 742 100DCR 2566C
3-09 305 3 22460 4.8 1078 3.8 864 94DCR 2925C
4-11 305 3 22880 5.0 1152 3.8 874 94DCR 3024C
305 2X ME AVG 4L 20626M 1057F 793P 2734C

1-09 84% 4-01 84%
ST SR DF RA RW RL FA FU RH RUW UC UD TP TL RTR RTS
46 42 30 28 46 24 43 21 37 38 35 20 42 35 50 27

PPA 1218M 128F 81P / YD -255M 41F 14P
CDCB PTA 04/01/2016 5RECS 58%R 50%ILE
-282M 10F 0P 111CM\$ 94NM\$ 53FM\$ 87GM\$
1.1PL 0.0DPR 1.3CCR 1.0HCR 2.92SCS
AJCA 04/01/2016 PTAT 40%R 0.4 JUI 11.8
JPI 45%R 34

SISTER(S):
PR TRULEA KENAI DIPPY 295 81%
6-07 305 3 26300 4.4 1156 3.6 939 94DCR 3151C
PR TRULEA APPARITION TERESA 6085 85%
3-10 305 3 22080 5.2 1140 3.7 821 100DCR 2840C

LOT 21 FALLS PRIDE GALVANIZE MORGAN USA 119473683

BORN 07/12/2015 TATTOO P208 / P208 P7
FEMALE EFI 8.3%

POOLE BRIAN J & TRACEY A BREEDER & OWNER
ORISKANY FALLS, NY
315-843-4852

PA 323M 40F 29P
325CM\$ 293NM\$ 217FM\$
2.3PL -2.1DPR -2.8CCR -0.9HCR 3.03SCS
PA TYPE 1.1 JPI 35%R 108
ST SR DF RA RW RL FA
0.5 0.2 0.4 L0.6 0.2 P0.6 S0.5
FU RH RUW UC UD TP TL
0.8 0.8 0.4 0.4 S0.8 W0.1 L0.4

ALL LYNNS LOUIE VALENTINO-ET
USA 116279413 GT50K JH1C JH2F 7JE1038
CDCB GPTA 04/01/2016 7618DAUS 849HRDS 20%RIP
99%R 854M -0.07% 27F 61%ILE
99%R -0.01% 28P 358CM\$ 353NM\$ 340FM\$ 233GM\$
5.2PL -2.3DPR -2.7CCR 0.0HCR 2.98SCS
AJCA 04/01/2016 3483DAUS
GPTAT 99%R 2.0 GJUI 19.3 GJPI 99%R 129

SELLING OPEN

SIRE:
BUTTERCREST GALVANIZE
USA 117275551 GT50K JH1C JH2F 7JE1151
CDCB GPTA 04/01/2016 1544DAUS 153HRDS 35%RIP
99%R 1063M -0.03% 44F 48%ILE
99%R 0.03% 45P 330CM\$ 309NM\$ 258FM\$ 158GM\$
1.6PL -4.6DPR -4.9CCR -1.6HCR 3.05SCS
AJCA 04/01/2016 365DAUS
GPTAT 97%R 1.5 GJUI 11.0 GJPI 95%R 134

BUTTERCREST JEVON GALVESTON 88%
USA 116438597 GT3K JH1F TATTOO C354 / C354
DHIA HERD # 31-45-0129 CONTROL # 354
1-11 305 2 22110 5.5 1220 3.8 835 101DCR 2889C
2-11 305 2 25240 5.5 1400 3.6 904 102DCR 3125C
305 2X ME AVG 2L 29812M 1608F 1078P 3728C
PPA 5782M 308F 220P / YD 4522M 234F 172P
CDCB GPTA 04/01/2016 2RECS 82%R 74%ILE
615M 39F 29P 196CM\$ 178NM\$ 133FM\$ 104GM\$
-0.6PL -2.5DPR -2.5CCR -1.5HCR 2.97SCS
AJCA 04/01/2016 GPTAT 77%R 0.4 GJUI -8.4
GJPI 78%R 75

DAM:
FALLS PRIDE PREMIER MELODY
USA 118419648 TATTOO P135 / P135
DHIA HERD # 21-29-1058 CONTROL # 234
2-08 84%
ST SR DF RA RW RL FA FU RH RUW UC UD TP TL RTR RTS
20 34 36 29 28 32 18 30 46 42 30 28 23 22 32 25
PPA -387M 140F 55P / YD 339M 182F 82P
CDCB PTA 04/01/2016 1RECS 49%R 93%ILE
-418M 36F 12P 320CM\$ 277NM\$ 176FM\$ 241GM\$
2.9PL 0.4DPR -0.6CCR -0.1HCR 3.00SCS
AJCA 04/01/2016 PTAT 46%R 0.7 JUI 6.0
JPI 44%R 82

HAWARDEN IMPULS PREMIER
USA 067107510 GT 50K JH1C JH2F 29JE3756
CDCB GPTA 04/01/2016 3531DAUS 493HRDS 25%RIP
99%R -696M 0.29% 23F 32%ILE
99%R 0.16% 5P 255CM\$ 212NM\$ 108FM\$ 209GM\$
3.0PL 1.4DPR 0.0CCR 0.5HCR 3.07SCS
AJCA 04/01/2016 1674DAUS
GPTAT 99%R 1.0 GJUI 11.8 GJPI 98%R 63

POOLE IATOLA MELINDA 88%
USA 117624195 GT TATTOO P88 / P88
DHIA HERD # 21-29-1058 CONTROL # 166
1-11 280 2 12590 5.2 653 3.6 453 96DCR 1566C
2-10 305 2 19130 5.6 1069 3.7 709 97DCR 2452C
3-11 305 2 23820 4.7 1120 3.6 856 97DCR 2960C
305 2X ME AVG 3L 20835M 1068F 759P 2626C
PPA 140M 116F 42P / YD 60M 89F 31P
CDCB PTA 04/01/2016 3RECS 55%R 67%ILE
-157M 26F 8P 173CM\$ 150NM\$ 96FM\$ 128GM\$
0.7PL -0.2DPR -0.8CCR -0.7HCR 2.98SCS
AJCA 04/01/2016 PTAT 53%R 0.3 JUI 1.6
JPI 48%R 43

SIRE: SC GOLD DUST PARAMOUNT IATOLA-ET
GJPI 24 17%ILE

SISTER(S):
POOLE DEACON MEGAN 80%
4-00 305 2 18750 4.7 874 3.5 655 97DCR 2264C

NEXT DAM:
SHAY FARM MAYBELLES MELONIE 91%
3-11 271 2 16850 5.0 837 3.4 578 102DCR 1997C
SIRE: GREENRIDGE ULTRA-ET GJPI -31 5%ILE

4TH DAM:
PWH DANDY MAYBELLE 80%

LOT 22 MEADOWBURN HG CLEOME USA 119476604

BORN 07/20/2015 TATTOO / M13 P0
 FEMALE EFI 4.0%

MEADOWBURN FARM LLC BREEDER & OWNER
 VERNON, NJ
 318-221-0761

PA -1546M -36F -40P
 -210CM\$ -220NM\$ -242FM\$
 0.8PL 2.4DPR 2.3CCR 0.4HCR 3.06SCS
 PA TYPE 0.5 JPI 35%R -101
 ST SR DF RA RW RL FA
 0.7 0.6 -0.5 H1.8 1.2 P0.4 S0.5
 FU RH RUW UC UD TP TL
 1.5 -0.2 -0.4 -0.1 S1.8 C1.0 S0.2

GIPRAT BELLES JADE-ET
 JECAN000010008436 70JE9967
 CDCB PTA 04/01/2016 2718DAUS 955HRDS 4%RIP
 99%R -1151M 0.20% -17F 16%ILE
 99%R 0.07% -29P 52CM\$ 40NM\$ 15FM\$ 60GM\$
 5.0PL 2.5DPR 3.3CCR 0.2HCR 2.97SCS
 AJCA 04/01/2016 1891DAUS
 GPTAT 99%R 0.7 JUI 15.2 JPI 98%R -24

SELLING OPEN

SIRE:

SV JADE HIRED GUN-ET
 USA 115093063 GT50K JH1F JH2F 94JE3720
 CDCB GPTA 04/01/2016 1559DAUS 511HRDS 21%RIP
 99%R -1345M 0.26% -16F 8%ILE
 99%R 0.12% -27P -12CM\$ -32NM\$ -79FM\$ 23GM\$
 3.0PL 2.7DPR 3.4CCR 1.3HCR 3.11SCS
 AJCA 04/01/2016 886DAUS
 GPTAT 98%R 0.9 GJUI 16.4 GJPI 97%R -34

DAM:

MEADOW WINDS R CASSIE
 USA 118028068 TATTOO C423 /
 DHIA HERD # 22-29-0479 CONTROL # 423

2-05 85%
 ST SR DF RA RW RL FA FU RH RUW UC UD TP TL RTR RTS
 32 36 37 25 38 28 29 32 40 29 35 37 43 28 45 32

PPA -5082M -182F -147P / YD -4089M -140F -122P
 CDCB PTA 04/01/2016 3RECS 48%R 0%ILE
 -1747M -56F -53P -408CM\$ -408NM\$ -405FM\$ -322GM\$
 -1.5PL 2.0DPR 1.2CCR -0.6HCR 3.00SCS
 AJCA 04/01/2016 PTAT 42%R 0.1 JUI 10.7
 JPI 42%R-168

PLEASANT VALLEY PRIME HEATHER 96%
 USA 110432463 TATTOO L38 / L38
 DHIA HERD # 51-04-9222 CONTROL # 265
 3-01 305 2 13290 5.2 688 4.1 546 99DCR 1860C
 4-06 305 2 15610 6.0 936 4.1 647 97DCR 2241C
 5-10 305 2 18710 6.3 1177 3.8 708 87DCR 2450C
 7-05 305 2 20750 6.6 1364 3.8 790 49DCR 2734C
 305 2X ME AVG 5L 16186M 967F 645P 2222C
 PPA -2379M 21F -11P / YD -2975M -28F -55P
 CDCB PTA 04/01/2016 5RECS 82%R 4%ILE
 -1658M -26F -37P -176CM\$ -198NM\$ -248FM\$ -179GM\$
 0.8PL 0.6DPR 0.4CCR 0.3HCR 3.03SCS
 AJCA 04/01/2016 PTAT 74%R -0.2 JUI 11.5
 JPI 72%R -97

ROCK ELLA REMAKE-ET
 JECAN000000139233 GT HD JH1F JH2F 94JE3083
 CDCB GPTA 04/01/2016 3727DAUS 1275HRDS 4%RIP
 99%R -1010M 0.15% -20F 5%ILE
 99%R 0.03% -31P -63CM\$ -67NM\$ -76FM\$ -29GM\$
 2.1PL 2.2DPR 1.5CCR -0.4HCR 2.82SCS
 AJCA 04/01/2016 2188DAUS
 GPTAT 99%R -0.1 GJUI 14.0 GJPI 98%R -46

MEADOW WINDS G CHIFFON
 USA 115274134 TATTOO C260 /
 CDCB PTA 04/01/2016 0RECS 37%R 0%ILE
 -2136M -77F -66P -619CM\$ -611NM\$ -589FM\$ -523GM\$
 -3.4PL 0.8DPR -0.2CCR -0.2HCR 3.20SCS
 AJCA 12/01/2015 PTAT 34%R 0.0 JUI 12.3
 JPI 33%R-247
 SIRE: SHAMROCK GILLER GJPI -310 0%ILE

NEXT DAM:
 MEADOW WINDS T CHERRY 82%
 SIRE: AU LESTER TOPKICK-ET GJPI -78 3%ILE

4TH DAM:
 MEADOW WINDS W CHARITY

LOT 23 VVF DAZZLER PRINCESS USA 119645039

BORN 07/29/2015 TATTOO T003 / T003 P2
FEMALE EFI 8.5%

TUTTLE, SCOTT O BREEDER & OWNER
WINDHAM, NY
518-734-9622

PA 325M 20F 12P
144CM\$ 140NM\$ 131FM\$
1.6PL -1.8DPR -1.4CCR 1.1HCR 2.98SCS
PA TYPE 0.7 JPI 31%R 49
ST SR DF RA RW RL FA
0.9 0.3 0.5 L1.4 0.1 S0.1 S0.2
FU RH RUW UC UD TP TL
0.4 0.5 0.4 -0.1 S0.1 C0.7 L0.1

SELLING OPEN

SIRE:
PEARLMONT VALENTINO DAZZLER
USA 067139445 GT80K JH1C JH2F 1JE826
CDCB GPTA 04/01/2016 52DAUS 4HRDS 94%RIP
88%R 597M 0.04% 36F 72%ILE
89%R 0.01% 24P 400CM\$ 384NM\$ 348FM\$ 285GM\$
5.3PL -1.6DPR -1.2CCR 2.2HCR 2.84SCS
AJCA 04/01/2016 3DAUS
GPTAT 76%R 1.1 GJUI 13.7 GJPI 82%R 138

DAM:
VVF JUPITER PRINGLE
USA 119045521 TATTOO T948 / T948
DHIA HERD # 21-19-0135 CONTROL # 477
2-00 78%
ST SR DF RA RW RL FA FU RH RUW UC UD TP TL RTR RTS
36 24 23 43 38 30 16 26 42 39 30 31 37 20 33 32

PPA -1582M -64F -69P / YD -2285M -115F -96P
CDCB PTA 04/01/2016 1RECS 50%R 10%ILE
52M 4F -1P -113CM\$ -105NM\$ -87FM\$ -128GM\$
-2.2PL -2.0DPR -1.6CCR 0.0HCR 3.12SCS
AJCA 04/01/2016 PTAT 43%R 0.2 JUI -7.3
JPI 43%R -41

ALL LYNNS LOUIE VALENTINO-ET
USA 116279413 GT50K JH1C JH2F 7JE1038
CDCB GPTA 04/01/2016 7618DAUS 849HRDS 20%RIP
99%R 854M -0.07% 27F 61%ILE
99%R -0.01% 28P 358CM\$ 353NM\$ 340FM\$ 233GM\$
5.2PL -2.3DPR -2.7CCR 0.0HCR 2.98SCS
AJCA 04/01/2016 3483DAUS
GPTAT 99%R 2.0 GJUI 19.3 GJPI 99%R 129

PEARLMONT RESTORE DIANE-ET 82%
USA 116575902 GT50K JH1F JH2C TATTOO / P24
DHIA HERD # 13-03-0223 CONTROL # 321
2-09 305 2 15670 4.9 765 3.4 540 102DCR 1866C
3-10 305 2 18200 4.9 894 3.5 643 102DCR 2222C
4-11 305 2 20550 5.0 1030 3.6 732 102DCR 2530C
305 2X ME AVG 3L 18460M 912F 652P 2252C
PPA 1353M 76F 50P / YD 1112M 57F 44P
CDCB GPTA 04/01/2016 5RECS 83%R 97%ILE
829M 29F 30P 346CM\$ 335NM\$ 307FM\$ 281GM\$
4.0PL -0.4DPR 0.5CCR 3.0HCR 2.90SCS
AJCA 04/01/2016 GPTAT 81%R 0.1 GJUI -4.5
GJPI 79%R 130

SUN VALLEY IMPULS JUPITER
USA 115870022 GT 50K JH1F JH2F 29JE3615
CDCB GPTA 04/01/2016 2239DAUS 323HRDS 34%RIP
99%R 898M 0.03% 49F 33%ILE
99%R 0.02% 37P 237CM\$ 228NM\$ 205FM\$ 172GM\$
-0.9PL -2.1DPR -1.9CCR -0.3HCR 3.25SCS
AJCA 04/01/2016 816DAUS
GPTAT 98%R 0.5 GJUI -2.8 GJPI 97%R 95

VVF TBONE PAPPY
USA 118014973 GT TATTOO T903 / T903
DHIA HERD # 21-19-0135 CONTROL # 434
1-11 187 2 6990 4.7 331 3.3 229 88DCR 790C
305 2X ME AVG 1L 13585M 648F 454P 1568C
PPA -2655M -128F -105P / YD -3630M -181F -143P
CDCB PTA 04/01/2016 1RECS 52%R 4%ILE
-528M -18F -20P -222CM\$ -215NM\$ -196FM\$ -226GM\$
-1.5PL -1.6DPR -1.0CCR 1.0HCR 3.02SCS
AJCA 04/01/2016 PTAT 40%R 0.0 JUI -6.7
JPI 45%R -91
SIRE: RICHIES JACE TBONE A364 GJPI 42 17%ILE

SISTER(S):
VVF TBONE PARSLEY 77%
2-01 263 3 15250 4.9 744 3.4 514 86DCR 1775C

NEXT DAM:
VVF MECCA PECAN 79%
5-04 305 2 18790 5.0 943 3.6 679 97DCR 2348C
SIRE: SUNSET CANYON MECCA-ET GJPI -19 11%ILE

4TH DAM:
VVF PAMS PIXIE 84%
7-07 305 2 18250 4.4 803 3.5 640 98DCR 2171C

LOT 24 COWBELL SHOES GOBLIN JE840003125138981

BORN 08/10/2015 TATTOO C19 / C19 P0
FEMALE EFI 3.7%

SHEESLEY ROZLER, CHRISTINE L BREEDER & OWNER
POTSDAM, NY
315-379-1366

PA -1189M -17F -28P
-221CM\$ -233NM\$ -258FM\$
0.9PL 2.0DPR 1.5CCR 1.6HCR 2.99SCS
PA TYPE 0.3 JPI 20%R -114
ST SR DF RA RW RL FA
1.1 0.3 -0.6 H0.9 0.6 P0.7 S0.7
FU RH RUW UC UD TP TL
1.3 -0.7 -0.7 -0.4 S1.7 W0.2 L0.4

ARETHUSA VERBATIM RESPONSE-ET
USA 116023076 GT50K JH1F JH2F 94JE3704
CDCB GPTA 04/01/2016 567DAUS 278HRDS 24%RIP
97%R -1623M 0.32% -19F 2%ILE
97%R 0.10% -40P -183CM\$ -197NM\$ -229FM\$ -162GM\$
-0.5PL 0.2DPR 1.5CCR 2.1HCR 3.07SCS
AJCA 04/01/2016 388DAUS
GPTAT 96%R 0.9 GJUI 12.4 GJPI 93%R -107

SELLING OPEN

SIRE:
COWBELL BLUE SUEDE SHOES
USA 117925250 91JE5441
PA -1332M -16F -33P
-184CM\$ -194NM\$ -217FM\$
0.6PL 1.0DPR 1.7CCR 2.0HCR 3.02SCS
PA TYPE 0.7 JPI 35%R -105

COWBELL GUAPO SNEAKERS 91%
USA 116376343 GA TATTOO S43 / S43
DHIA HERD # 21-39-0702 CONTROL # 1047
1-10 295 2 12660 5.5 692 3.7 471 97DCR 1629C
2-10 302 2 14010 5.5 766 3.8 528 98DCR 1827C
305 2X ME AVG 2L 17403M 928F 638P 2208C
PPA -2549M -19F -64P / YD -2690M -40F -72P
CDCB GPTA 04/01/2016 2RECS 54%R 5%ILE
-1583M -36F -44P -185CM\$ -191NM\$ -204FM\$ -141GM\$
1.6PL 1.8DPR 1.9CCR 1.9HCR 2.97SCS
AJCA 04/01/2016 PTAT 50%R 0.5 GJUI 12.9
GJPI 47%R-103

DAM:
COWBELL SHYSTER FOOLS GOLD
USA 117422234 TATTOO S67 / S67
DHIA HERD # 21-39-0702 CONTROL # 10319
2-00 305 2 13130 6.1 801 3.9 508 96DCR 1758C
3-02 281 2 14520 5.7 824 4.0 577 95DCR 1997C
4-00 220 2 5720 5.2 296 4.2 238 91DCR 805C
305 2X ME AVG 3L 13765M 776F 542P 1867C

WF AMADEO SHYSTER
USA 114957478 70JE9949
CDCB PTA 04/01/2016 327DAUS 190HRDS 4%RIP
93%R -1744M 0.02% -79F 0%ILE
93%R 0.05% -54P -512CM\$ -507NM\$ -494FM\$ -445GM\$
-1.3PL 1.1DPR -1.3CCR 1.1HCR 3.11SCS
AJCA 04/01/2016 75DAUS
PTAT 86%R 0.2 JUI 2.8 JPI 87%R -205

2-04 86% 3-09 88% 5-00 90%
ST SR DF RA RW RL FA FU RH RUW UC UD TP TL RTR RTS
38 33 37 28 43 29 34 35 36 45 34 26 26 27 33 34
PPA -4458M -95F -114P / YD -3643M -94F -96P
CDCB PTA 04/01/2016 4RECS 52%R 2%ILE
-1720M -50F -45P -257CM\$ -271NM\$ -300FM\$ -200GM\$
1.3PL 2.9DPR 1.2CCR 1.2HCR 2.96SCS
AJCA 04/01/2016 PTAT 48%R -0.2 JUI 3.0
JPI 44%R-123

COWBELL COUNCILLER FINALE 90%
USA 114311939 GT TATTOO 82C / 82C
DHIA HERD # 21-39-0702 CONTROL # 1308
1-11 305 2 11950 5.7 682 3.9 463 95DCR 1602C
3-01 305 2 14920 5.7 852 4.0 593 98DCR 2053C
4-00 305 2 17750 5.8 1036 3.9 699 98DCR 2420C
5-01 256 2 15260 5.7 864 3.9 590 95DCR 2042C
5-11 305 2 17100 5.4 928 3.9 674 98DCR 2333C
6-11 305 2 18070 5.0 897 3.8 694 98DCR 2398C
8-01 305 2 22590 5.1 1147 3.7 842 97DCR 2913C
9-01 305 2 20460 5.0 1022 3.8 782 97DCR 2706C
305 2X ME AVG 8L 18593M 991F 710P 2458C
PPA -1851M -1F -31P / YD -2386M -42F -56P
CDCB PTA 04/01/2016 5RECS 62%R 11%ILE
-1274M -27F -32P -79CM\$ -94NM\$ -127FM\$ -74GM\$
3.2PL 2.0DPR 1.4CCR 0.6HCR 2.88SCS
AJCA 04/01/2016 PTAT 57%R -0.7 JUI 5.3
JPI 52%R -59
SIRE: GLENHOLME COUNCILLER GJPI -78 3%ILE

SISTER(S):
COWBELL KING JAMES ENCORE 77%
5-05 305 2 15410 5.7 882 3.7 571 99DCR 1975C
COWBELL HIRED GUN FINESS 91%
6-04 305 2 19710 5.0 984 3.7 721 98DCR 2493C
COWBELL IMPERIAL FIESTA 80%
3-03 305 2 16060 5.4 863 4.1 653 93DCR 2261C

NEXT DAM:
COWBELL PRIME FLASH DANCE 90%
4-02 305 2 20190 4.9 988 3.5 716 95DCR 2475C
SIRE: PIEDMONT PRIME-ET GJPI -93 2%ILE

4TH DAM:
COWBELL REGAL DO-SI-DO 84%
7-09 305 2 18650 5.1 948 3.6 667 95DCR 2306C



BW LEGION COED-ET, E-91%
Fourth Dam of Lot 25

LOT 25 BELLVALE BRUCE CUTIE USA 119598609 GT

BORN 08/25/2015 TATTOO / BF23 P1
FEMALE EFI 6.9% JH1F JH2F

NOTEBOOM, JASMINE BREEDER & OWNER
WARWICK, NY
845-988-5414

CDCB GPTA 04/01/2016 ORECS 70%R 59%ILE
-694M 20F -7P 149CM\$ 125NM\$ 70FM\$ 67GM\$
2.2PL -1.5DPR -1.7CCR -0.8HCR 3.04SCS
AJCA 04/01/2016 GPTAT 68%R 1.1 GJUI 25.0
GJPI 65%R 20

ST	SR	DF	RA	RW	RL	FA
0.3	0.0	0.2	H0.7	0.3	P0.6	S1.0
FU	RH	RWU	UC	UD	TP	TL
2.2	1.4	1.1	0.1	S2.5	C1.1	S0.5

GABYS TBONE BRANSON-ET
USA 116697813 GT50K JH1F JH2F 147JE6185
CDCB GPTA 04/01/2016 294DAUS 106HRDS 9%RIP
93%R -721M 0.29% 20F 22%ILE
93%R 0.10% -6P 171CM\$ 142NM\$ 74FM\$ 106GM\$
2.4PL -0.6DPR -1.2CCR 2.8HCR 2.94SCS
AJCA 04/01/2016 196DAUS
GPTAT 88%R 1.4 GJUI 21.8 GJPI 89%R 39

SELLING OPEN

SIRE:
VERMALAR BRUCE-ET
JECAN000107206271 GT50K JH1F JH2F 200JE511
CDCB GPTA 04/01/2016 26DAUS 15HRDS 96%RIP
83%R -357M 0.15% 12F 17%ILE
84%R 0.07% 1P 116CM\$ 94NM\$ 41FM\$ 34GM\$
1.5PL -1.7DPR -2.3CCR -0.2HCR 2.95SCS
AJCA 04/01/2016 5DAUS
GPTAT 75%R 1.5 GJUI 21.6 GJPI 78%R 32

DAM:
DEERVIEW REBELLION CARLY
USA 118813228 GT13K JH1F JH2F TATTOO / BF18
DHIA HERD # 21-32-0960 CONTROL # 7871

PPA -2878M 56F -22P / YD -3464M 53F -31P
CDCB GPTA 04/01/2016 1RECS 77%R 77%ILE
-783M 31F -3P 224CM\$ 189NM\$ 107FM\$ 141GM\$
2.6PL -0.7DPR -0.8CCR -2.1HCR 3.03SCS
AJCA 04/01/2016 GPTAT 73%R 0.8 GJUI 19.3
GJPI 72%R 39

RJF BELLES INSPIRATION-ET EX 90-2E (CAN)
JECAN000007858501 GT50K JH1F JH2F
2-03 305 2 16751 5.2 871 3.7 617 CAN 2134C
3-07 305 2 19178 5.4 1045 3.9 745 CAN 2579C
5-02 305 2 20554 6.0 1239 3.8 776 CAN 2685C
CDCB GPTA 04/01/2016 ORECS 83%R 20%ILE
-380M -6F -8P -23CM\$ -30NM\$ -46FM\$ -59GM\$
0.3PL -1.1DPR -1.6CCR -1.0HCR 2.99SCS
AJCA 04/01/2016 GPTAT 76%R 0.9 GJUI 17.4
GJPI 77%R -16

BW REBELLION
USA 117265200 GT 50K JH1C JH2F 203JE1253
CDCB GPTA 04/01/2016 722DAUS 72HRDS 48%RIP
98%R -275M 0.26% 37F 39%ILE
98%R 0.10% 9P 269CM\$ 245NM\$ 185FM\$ 215GM\$
2.6PL 0.1DPR -0.4CCR -0.6HCR 3.18SCS
AJCA 04/01/2016 190DAUS
GPTAT 94%R 1.0 GJUI 13.6 GJPI 94%R 68

DEERVIEW MERCHANT V COED-ET 86%
USA 067242277 GT 8K JH1F JH2F TATTOO / D2277
DHIA HERD # 21-32-0960 CONTROL # 13991
1-10 305 2 11780 5.8 685 3.8 442 101DCR 1529C
305 2X ME AVG 1L 15725M 899F 590P 2041C
PPA -3317M -26F -69P / YD -3551M -32F -75P
CDCB GPTA 04/01/2016 1RECS 78%R 65%ILE
-449M 35F -1P 167CM\$ 146NM\$ 96FM\$ 75GM\$
1.5PL -1.9DPR -2.1CCR -2.5HCR 3.00SCS
AJCA 04/01/2016 GPTAT 75%R 1.1 GJUI 17.8
GJPI 73%R 32
2ND SENIOR CALF, 2012 NORTH CAROLINA STATE FAIR
SIRE: SUNSET CANYON MERCHANT-ET GJPI 31 21%ILE

NEXT DAM:
DEERVIEW VERMEER COED II-ET 90%
3-01 305 2 16830 5.4 904 3.6 605 98DCR 2092C
SIRE: CAVE CREEK VERMEER-ET GJPI 72 39%ILE

4TH DAM:
BW LEGION COED-ET 91%
4-11 305 2 21520 5.2 1111 3.1 662 97DCR 2283C

5TH DAM:
BW AVERY KATIE ET121-ET 93%
6-06 365 3 36530 4.8 1747 3.2 1172 DHIR 4046C

6TH DAM:
BW BERRETTA PRIZE G525 92%
3-01 305 2 25570 4.0 1014 3.7 936 DHIR 2843C
2015 GREAT COW CONTEST FINALIST



BW AVERY KATIE ET121-ET
Fifth Dam of Lot 25



BW BERRETTA PRIZE G525
Sixth Dam of Lot 25

LOT 26 LA-CA-DE-LE VALENTINO JANE 5565 JE840003131146571

BORN 09/01/2015 P1
FEMALE EFI 8.6% AMERICAN ID 5565 / 5565

KIMBALL, KEITH R BREEDER & OWNER
GROVELAND, NY
585-245-8581

PA 160M 7F 4P
119CM\$ 118NM\$ 117FM\$
2.7PL -1.9DPR -2.5CCR -0.7HCR 2.9SSCS
PA TYPE 1.3 JPI 37%R 33
ST SR DF RA RW RL FA
0.8 0.4 0.6 0.1 0.4 0.6 0.6
FU RH RUW UC UD TP TL
1.3 0.9 0.7 0.1 51.1 0.9 10.2

BHF-SSF PARADE LOUIE-ET
USA 113486117 GT50K JH1C JH2F 7JE738
CDCB GPTA 04/01/2016 5205DAUS 639HRDS 5%RIP
99%R 778M -0.19% -2F 7%ILE
99%R -0.02% 24P -68CM\$ -62NM\$ -51FM\$ -97GM\$
-2.7PL -2.2DPR -2.4CCR -0.6HCR 3.19SCS
AJCA 04/01/2016 1482DAUS
GPTAT 99%R 0.2 GJUI -6.2 GJPI 99%R 13

SELLING OPEN

SISTER(S):
LA-CA-DE-LE ACTION 3842 84%
1-10 305 3 15890 5.1 812 3.3 528 93DCR 1823C
LA-CA-DE-LE VENERABLE KAY 4596 81%

SIRE:
ALL LYNNS LOUIE VALENTINO-ET
USA 116279413 GT50K JH1C JH2F 7JE1038
CDCB GPTA 04/01/2016 7618DAUS 849HRDS 20%RIP
99%R 854M -0.07% 27F 61%ILE
99%R -0.01% 28P 358CM\$ 353NM\$ 340FM\$ 233GM\$
5.2PL -2.3DPR -2.7CCR 0.0HCR 2.98SCS
AJCA 04/01/2016 3483DAUS
GPTAT 99%R 2.0 GJUI 19.3 GJPI 99%R 129

DAM:
LA-CA-DE-LE KUHNE 3265
USA 066427092
DHIA HERD # 21-23-1023 CONTROL # 3265
1-10 304 3 12500 4.5 564 3.4 423 90DCR 1461C
2-10 305 3 20580 4.7 958 3.5 721 56DCR 2492C
4-01 305 3 23830 4.6 1103 3.3 794 94DCR 2742C
5-06 305 3 17820 4.5 810 3.5 632 91DCR 2171C
305 2X ME AVG 4L 17927M 848F 633P 2188C

2-06 82% 3-03 86% 5-03 90%
ST SR DF RA RW RL FA FU RH RUW UC UD TP TL RTR RTS
35 42 41 21 44 36 32 46 44 42 23 32 35 28 42 39
PPA -483M -37F -26P / YD -753M -29F -31P
CDCB PTA 04/01/2016 4RECS 59%R 9%ILE
-534M -14F -20P -121CM\$ -117NM\$ -106FM\$ -154GM\$
0.2PL -1.4DPR -2.2CCR -1.4HCR 2.92SCS
AJCA 04/01/2016 PTAT 50%R 0.5 JUI 5.8
JPI 49%R -64

D&E PARAMOUNT VIOLET 90%
USA 067007718 GTHD JH1F JH2F TATTOO / D7718
DHIA HERD # 35-57-0960 CONTROL # 7718
1-09 305 2 20540 4.6 954 3.3 684 94DCR 2362C
2-09 305 2 20550 4.5 921 3.4 705 94DCR 2436C
5-02 305 3 27600 4.2 1167 3.5 953 95DCR 3186C
305 2X ME AVG 3L 23841M 1059F 813P 2788C
PPA 4435M 162F 127P / YD 3987M 146F 124P
CDCB GPTA 04/01/2016 3RECS 96%R 99%ILE
1554M 55F 51P 453CM\$ 449NM\$ 439FM\$ 311GM\$
4.0PL -3.5DPR -1.8CCR 1.1HCR 3.09SCS
AJCA 04/01/2016 GPTAT 95%R 0.6 GJUI -4.0
GJPI 94%R 171

PYR-BUSHLEA FERNLEAF KUHNE-ET
USA 113796148 GT 50K JH1F JH2F 11JE730
CDCB GPTA 04/01/2016 160DAUS 51HRDS 3%RIP
95%R -1008M 0.21% -10F 1%ILE
96%R 0.01% -35P -310CM\$ -299NM\$ -270FM\$ -389GM\$
-1.7PL -4.4DPR -4.9CCR -3.2HCR 3.11SCS
AJCA 04/01/2016 87DAUS
GPTAT 91%R 0.2 GJUI 5.5 GJPI 91%R -146

APPLERIDGE JACE KARESS
USA 067008074 GT
DHIA HERD # 12-18-0106 CONTROL # 74
PPA -749M -66F -16P / YD -80M -39F -1P
CDCB PTA 04/01/2016 3RECS 57%R 24%ILE
-71M -12F -2P -2CM\$ -7NM\$ -20FM\$ 14GM\$
0.2PL 1.2DPR 0.0CCR -0.8HCR 2.82SCS
AJCA 12/01/2015 PTAT 41%R 0.2 JUI 0.3
JPI 48%R 3

SIRE: WINDY WILLOW MONTANA JACE GJPI 35 21%ILE
NEXT DAM:
APPLERIDGE HALLMARK KISSAME 84%
3-08 305 2 16580 5.2 865 3.7 606 97DCR 2096C
SIRE: SCHULTZ BROOK HALLMARK GJPI -26 5%ILE

4TH DAM:
DREAMROAD BERRETTA KIT KAT 86%
5-03 273 2 20810 5.0 1044 3.7 774 99DCR 2677C

LOT 27 CRYSTAL BROOK JAMISON SOLET USA 119654987

BORN 09/01/2015 TATTOO / 646J P2
FEMALE EFI 7.0%

ELLIOTT, JAMES WILLIAM JR BREEDER & OWNER
NEW KINGSTON, NY
845-586-1721

PA 2M 20F 8P 36%R
41CM\$ 29NM\$ 1FM\$
-1.1PL -2.7DPR -2.5CCR -1.2HCR 3.08SCS

SELLING OPEN

SIRE:

DEN-KEL LOUIE JAMISON-ET
USA 067078685 GT50K JH1F JH2F 7JE1068
CDCB GPTA 04/01/2016 444DAUS 83HRDS 34%RIP
97%R 166M 0.12% 32F 22%ILE
97%R 0.07% 20P 159CM\$ 137NM\$ 84FM\$ 70GM\$
-0.2PL -2.6DPR -1.8CCR 0.2HCR 3.15SCS
AJCA 04/01/2016 104DAUS
GPTAT 91%R 0.9 GJUI 13.9 GJPI 93%R 64

DAM:

CRYSTAL BROOK MILES QUARK
USA 118730051 TATTOO / 558J
DHIA HERD # 21-12-1358 CONTROL # 8411

PPA -799M 3F -27P / YD -1077M -6F -41P
CDCB PTA 04/01/2016 1RECS 46%R 13%ILE
-163M 8F -4P -78CM\$ -79NM\$ -83FM\$ -130GM\$
-2.0PL -2.7DPR -3.2CCR -2.5HCR 3.00SCS

BHF-SSF PARADE LOUIE-ET

USA 113486117 GT50K JH1C JH2F 7JE738
CDCB GPTA 04/01/2016 5205DAUS 639HRDS 5%RIP
99%R 778M -0.19% -2F 7%ILE
99%R -0.02% 24P -68CM\$ -62NM\$ -51FM\$ -97GM\$
-2.7PL -2.2DPR -2.4CCR -0.6HCR 3.19SCS
AJCA 04/01/2016 1482DAUS
GPTAT 99%R 0.2 GJUI -6.2 GJPI 99%R 13

DEN-KEL IMPULS JULIE TOO

USA 067029446 GT50K JH1F JH2F 91%
DHIA HERD # 21-18-4522 CONTROL # 446
4-02 305 2 21770 5.2 1141 4.0 860 102DCR 2977C
365 2 25240 5.1 1294 4.0 1000 102DCR 3461C
5-03 305 2 18140 5.5 990 4.3 772 102DCR 2659C
365 2 21740 5.5 1196 4.3 927 102DCR 3205C
305 2X ME AVG 3L 20734M 1093F 857P 2932C
PPA 611M 62F 79P / YD 619M 79F 78P
CDCB GPTA 04/01/2016 3RECS 91%R 92%ILE
147M 30F 27P 313CM\$ 270NM\$ 166FM\$ 215GM\$
1.6PL -1.2DPR -0.5CCR 0.6HCR 2.86SCS
AJCA 04/01/2016 GPTAT 87%R 0.4 GJUI 5.7
GJPI 87%R 111

THREE VALLEYS COUNTRY MILES-ET

USA 115089482 GT 50K JH1F JH2F 7JE886
CDCB GPTA 04/01/2016 2316DAUS 385HRDS 44%RIP
99%R -116M 0.12% 19F 10%ILE
99%R 0.02% 0P 0CM\$ -6NM\$ -19FM\$ -86GM\$
-1.1PL -3.1DPR -3.9CCR -3.9HCR 3.00SCS
AJCA 04/01/2016 680DAUS
GPTAT 98%R 0.9 GJUI 8.7 GJPI 97%R -13

CRYSTAL BROOK EPIC OPAL

USA 118692467 GT TATTOO / 458J
DHIA HERD # 21-12-1358 CONTROL # 8311
PPA -1740M -53F -44P / YD -3064M -118F -83P
CDCB PTA 04/01/2016 1RECS 49%R 9%ILE
-149M 0F -2P -118CM\$ -121NM\$ -129FM\$ -153GM\$
-2.6PL -2.4DPR -2.6CCR -0.9HCR 3.03SCS
SIRE: AHLEM JACE EPIC-ET GJPI 54 21%ILE

NEXT DAM:

CRYSTAL BROOK JUAN TUNE 87%
SIRE: MVF MAXIMUS JUAN 1025-ET GJPI -62 3%ILE

4TH DAM:

CRYSTAL BROOK GIDEON JUNE 82%

LOT 28 MONUMENT VIEW HIRED GUN ALOHA USA 067143947

BORN 09/02/2015 PO
 FEMALE EFI 5.9% AMERICAN ID 47 / 47

DUVAL, TREY A BREEDER & OWNER
 GREENWICH, NY

PA -1023M -18F -26P 38%R
 -110CM\$ -115NM\$ -128FM\$
 1.3PL 0.4DPR 1.2CCR 2.0HCR 3.13SCS

SELLING OPEN

SIRE:

SV JADE HIRED GUN-ET
 USA 115093063 GT50K JH1F JH2F 94JE3720
 CDCB GPTA 04/01/2016 1559DAUS 511HRDS 21%RIP
 99%R -1345M 0.26% -16F 8%ILE
 99%R 0.12% -27P -12CM\$ -32NM\$ -79FM\$ 23GM\$
 3.0PL 2.7DPR 3.4CCR 1.3HCR 3.11SCS
 AJCA 04/01/2016 886DAUS
 GPTAT 98%R 0.9 GJUI 16.4 GJPI 97%R -34

DAM:

MONUMENT VIEW ECLIPSE ADELE
 USA 118246107 TATTOO / TV24
 DHIA HERD # 21-42-0458 CONTROL # 58218
 1-09 305 3 13840 4.7 657 3.4 470 86DCR 1623C
 305 2X ME AVG 1L 16975M 823F 588P 2032C
 3-00 84%
 ST SR DF RA RW RL FA FU RH RUW UC UD TP TL RTR RTS
 36 27 30 37 42 32 15 32 50 50 30 27 30 16 42 31
 PPA -3080M -141F -116P / YD -2467M -104F -90P
 CDCB PTA 04/01/2016 2RECS 53%R 4%ILE
 -700M -20F -24P -207CM\$ -198NM\$ -176FM\$ -223GM\$
 -0.4PL -2.0DPR -1.1CCR 2.6HCR 3.14SCS

GIPRAT BELLES JADE-ET
 JECAN000010008436 70JE9967
 CDCB PTA 04/01/2016 2718DAUS 955HRDS 4%RIP
 99%R -1151M 0.20% -17F 16%ILE
 99%R 0.07% -29P 52CM\$ 40NM\$ 15FM\$ 60GM\$
 5.0PL 2.5DPR 3.3CCR 0.2HCR 2.97SCS
 AJCA 04/01/2016 1891DAUS
 GPTAT 99%R 0.7 JUI 15.2 JPI 98%R -24

PLEASANT VALLEY PRIME HEATHER 96%
 USA 110432463 TATTOO L38 / L38
 DHIA HERD # 51-04-9222 CONTROL # 265
 3-01 305 2 13290 5.2 688 4.1 546 99DCR 1860C
 4-06 305 2 15610 6.0 936 4.1 647 97DCR 2241C
 5-10 305 2 18710 6.3 1177 3.8 708 87DCR 2450C
 7-05 305 2 20750 6.6 1364 3.8 790 49DCR 2734C
 305 2X ME AVG 5L 16186M 967F 645P 2222C
 PPA -2379M 21F -11P / YD -2975M -28F -55P
 CDCB PTA 04/01/2016 5RECS 82%R 4%ILE
 -1658M -26F -37P -176CM\$ -198NM\$ -248FM\$ -179GM\$
 0.8PL 0.6DPR 0.4CCR 0.3HCR 3.03SCS
 AJCA 04/01/2016 PTAT 74%R -0.2 JUI 11.5
 JPI 72%R -97

MAACK DAIRY ECLIPSE-P-ET
 USA 114845461 GT 50K JH1F JH2F 7JE860
 CDCB GPTA 04/01/2016 10749DAUS 1472HRDS 17%RIP
 99%R -563M 0.20% 12F 5%ILE
 99%R 0.06% -8P -104CM\$ -112NM\$ -133FM\$ -210GM\$
 -1.2PL -5.1DPR -3.7CCR 4.8HCR 3.22SCS
 AJCA 04/01/2016 4655DAUS
 GPTAT 99%R 1.1 GJUI 13.4 GJPI 99%R -43

MONUMENT VIEW IATOLA ALLIE
 USA 116662657 TATTOO TV8 /
 DHIA HERD # 21-52-4540 CONTROL # 657
 PPA -1062M -54F -36P / YD -920M -58F -33P
 CDCB PTA 04/01/2016 1RECS 51%R 12%ILE
 -638M -24F -20P -88CM\$ -87NM\$ -84FM\$ -56GM\$
 0.9PL 1.2DPR 1.4CCR 0.0HCR 2.99SCS
 SIRE: SC GOLD DUST PARAMOUNT IATOLA-ET
 GJPI 24 17%ILE

NEXT DAM:
 MONUMENT VIEW JADE ANN 86%
 SIRE: GIPRAT BELLES JADE-ET JPI -24 16%ILE

4TH DAM:
 GR MECA VIEW MALCOLM AMANDA 85%
 4-02 305 2 22400 3.8 848 2.9 658 94DCR 2261C

LOT 29 MONUMENT VIEW APPLEJACK MOP (TWIN) USA 067143948

BORN 09/03/2015 PO
FEMALE EFI 6.5% AMERICAN ID 48 / 48

VIOLETTE GLENN M & JOHN P BREEDER & OWNER
GREENWICH, NY
518-695-3210

PA -935M -32F -35P
-287CM\$ -270NM\$ -231FM\$
-1.6PL 1.4DPR 1.8CCR 1.5HCR 3.21SCS
PA TYPE 0.9 JPI 34%R -111
ST SR DF RA RW RL FA
1.6 0.2 0.3 H0.9 0.5 P0.4 S0.3
FU RH RUW UC UD TP TL
1.1 0.8 0.6 0.0 S1.8 C0.1 L0.5

SC GOLD DUST PARAMOUNT IATOLA-ET
USA 112118277 GT50K JH1F JH2F 29JE3301
CDCB GPTA 04/01/2016 18033DAUS 2441HRDS 6%RIP
99%R -298M 0.11% 7F 17%ILE
99%R 0.05% -2P 105CM\$ 91NM\$ 58FM\$ 93GM\$
0.8PL 0.3DPR 0.1CCR 0.2HCR 2.96SCS
AJCA 04/01/2016 9309DAUS
GPTAT 99%R 1.2 GJUI 15.2 GJPI 99%R 24

SELLING OPEN

SISTER(S):
MONUMENT VIEW APPLEJACK GLO
SELLING AS LOT 30

SIRE:
STEINHAUERS IATOLA APPLEJACK
USA 115488982 GT50K JH1F JH2F 11JE968
CDCB GPTA 04/01/2016 1154DAUS 182HRDS 29%RIP
99%R -283M 0.15% 15F 17%ILE
99%R 0.06% 2P 110CM\$ 100NM\$ 73FM\$ 170GM\$
0.0PL 2.5DPR 2.7CCR 1.4HCR 3.27SCS
AJCA 04/01/2016 684DAUS
GPTAT 98%R 1.6 GJUI 18.5 GJPI 97%R 37

DAM:
MONUMENT VIEW VERB MABLE
USA 118368821 TATTOO / TV28
DHIA HERD # 21-42-0458 CONTROL # 58224

PPA -4677M -287F -265P / YD -4367M -260F -239P
CDCB PTA 04/01/2016 2RECS 52%R 0%ILE
-1586M -78F -71P -684CM\$ -640NM\$ -534FM\$ -561GM\$
-3.1PL 0.3DPR 0.8CCR 1.5HCR 3.14SCS
PA TYPE 0.2 JUI JPI 40%R-259

SISTER(S):
SEACORD MOMUMENT VIEW MARGARET
4-06 305 3 28610 4.3 1218 3.4 965 89DCR 3283C
MONUMENT VIEW JAVELIN MACY 83%
3-05 298 3 17320 5.3 922 3.7 639 88DCR 2210C

STEINHAUERS H MARK APPLEPIE 92%
USA 113506044 GT50K JH1F JH2F TATTOO S42 / S42
DHIA HERD # 35-59-1096 CONTROL # 42
3-04 278 2 18020 5.1 927 3.7 664 94DCR 2296C
4-03 305 2 23540 4.7 1117 3.8 888 94DCR 3020C
5-03 305 2 20350 4.6 926 3.6 729 98DCR 2491C
6-03 305 2 17130 4.6 796 3.7 628 98DCR 2144C
305 2X ME AVG 5L 21394M 1022F 786P 2698C
PPA -8M 34F 18P / YD 132M 36F 19P
CDCB GPTA 04/01/2016 5RECS 88%R 44%ILE
-150M 1F -2P 72CM\$ 73NM\$ 73FM\$ 111GM\$
1.1PL 1.8DPR 1.5CCR -0.8HCR 3.13SCS
AJCA 04/01/2016 GPTAT 86%R 1.2 GJUI 19.4
GJPI 84%R 23

ARETHUSA ACTION VERB-ET
USA 116773908 GT 50K JH1F JH2F 94JE3750
CDCB GPTA 04/01/2016 136DAUS 90HRDS 24%RIP
92%R -1166M 0.23% -12F 7%ILE
92%R 0.10% -23P -43CM\$ -63NM\$ -110FM\$ -8GM\$
1.0PL 2.2DPR 1.8CCR 1.4HCR 3.03SCS
AJCA 04/01/2016 85DAUS
GPTAT 88%R 0.8 GJUI 7.9 GJPI 87%R -41

PIEDMONT FUROR MARILYN 88%
JECAN000100780697 GT TATTOO PJI / 20M
DHIA HERD # 21-42-0458 CONTROL # 58230
2-00 292 2 9280 5.1 470 3.8 350 94DCR 1211C
3-02 232 2 7990 5.1 410 3.8 305 89DCR 1055C
4-09 215 2 10780 4.7 504 3.9 416 86DCR 1384C
12-06 305 3 12810 4.1 528 3.6 457 87DCR 1478C
305 2X ME AVG 4L 11978M 573F 456P 1537C
PPA -6268M -270F -202P / YD -5252M -230F -175P
CDCB PTA 04/01/2016 3RECS 60%R 0%ILE
-2096M -94F -74P -755CM\$ -736NM\$ -687FM\$ -645GM\$
-4.1PL 0.4DPR 0.1CCR 0.6HCR 3.03SCS
AJCA 04/01/2016 PTAT 48%R -0.5 JUI 6.6
JPI 49%R-280

SIRE: PIEDMONT NADINE FUROR GJPI -158 1%ILE

NEXT DAM:
NORVAL ACRES WHISTLER MADONA 91%
3-04 305 2 22985 5.4 1244 4.3 988 CAN 3368C
JERSEY CANADA DOUBLE HALL OF FAME WINNER, 2002
SIRE: BONNYBURN ALI WHISTLER JPI -193 0%ILE

4TH DAM:
NORVAL ACRES HER MATTIE EX 94-4E (CAN)
4-00 305 2 16694 4.6 763 3.7 615 CAN 2074C
9 STAR BROOD COW, DECEMBER 2011

5TH DAM:
NORVAL ACRES VALID MISS EX (CAN)
5-02 305 2 14235 4.5 639 3.8 540 CAN 1773C

6TH DAM:
NORVAL ACRES MISS BABE 23P EX (CAN)
5-11 305 2 13755 5.0 686 4.0 551 CAN 1864C

7TH DAM:
PINE HAVEN MISS PIXIE 2H EX 94 (CAN)
4-00 305 2 17148 4.3 734

8TH DAM:
MORWALL CASTORS ANDA SUP-EX 90 (CAN)
4-00 305 2 15702 4.3 675



**NORVAL ACRES ONLINE
MATILDA, EX 90 (CAN)**
Sister to Great-Grandam of Lot 29



**NORVAL ACRES ONLINE
MALINA, EX 93 (CAN)**
Sister to Great-Grandam of Lot 29

LOT 30 MONUMENT VIEW APPLEJACK GLO (TWIN) USA 067143949



NORVAL ACRES ONLINE MATILDA
Sister to Great-Grandam of Lot 29



NORVAL ACRES ONLINE MALINA
Sister to Great-Grandam of Lot 29

BORN 09/03/2015 PO
FEMALE EFI 6.5% AMERICAN ID 49 / 49

PA -935M -32F -35P
-287CM\$ -270NM\$ -231FM\$
-1.6PL 1.4DPR 1.8CCR 1.5HCR 3.21SCS
PA TYPE 0.9 JPI 34%R -111
ST SR DF RA RW RL FA
1.6 0.2 0.3 H0.9 0.5 P0.4 S0.3
FU RH RUW UC UD TP TL
1.1 0.8 0.6 0.0 S1.8 CO.1 L0.5

SELLING OPEN

SISTER(S):
MONUMENT VIEW APPLEJACK MOP
SELLING AS LOT 29

SIRE:
STEINHAUERS IATOLA APPLEJACK
USA 115488982 GT50K JH1F JH2F 11JE968
CDCB GPTA 04/01/2016 1154DAUS 182HRDS 29%RIP
99%R -283M 0.15% 15F 17%ILE
99%R 0.06% 2P 110CM\$ 100NM\$ 73FM\$ 170GM\$
0.0PL 2.5DPR 2.7CCR 1.4HCR 3.27SCS
AJCA 04/01/2016 684DAUS
GPTAT 98%R 1.6 GJUI 18.5 GJPI 97%R 37

DAM:
MONUMENT VIEW VERB MABLE
USA 118368821 TATTOO / TV28
DHIA HERD # 21-42-0458 CONTROL # 58224

PPA -4677M -287F -265P / YD -4367M -260F -239P
CDCB PTA 04/01/2016 2RECS 52%R 0%ILE
-1586M -78F -71P -684CM\$ -640NM\$ -534FM\$ -561GM\$
-3.1PL 0.3DPR 0.8CCR 1.5HCR 3.14SCS
PA TYPE 0.2 JUI JPI 40%R-259

SISTER(S):
SEACORD MONUMENT VIEW MARGARET
4-06 305 3 28610 4.3 1218 3.4 965 89DCR 3283C
MONUMENT VIEW JAVELIN MACY
3-05 298 3 17320 5.3 922 3.7 639 88DCR 2210C

VIOLETTE GLENN M & JOHN P BREEDER & OWNER
GREENWICH, NY
518-695-3210

SC GOLD DUST PARAMOUNT IATOLA-ET
USA 112118277 GT50K JH1F JH2F 29JE3301
CDCB GPTA 04/01/2016 18033DAUS 2441HRDS 6%RIP
99%R -298M 0.11% 7F 17%ILE
99%R 0.05% -2P 105CM\$ 91NM\$ 58FM\$ 93GM\$
0.8PL 0.3DPR 0.1CCR 0.2HCR 2.96SCS
AJCA 04/01/2016 9309DAUS
GPTAT 99%R 1.2 GJUI 15.2 GJPI 99%R 24

STEINHAUERS H MARK APPLEPIE 92%
USA 113506044 GT50K JH1F JH2F TATTOO S42 / S42
DHIA HERD # 35-59-1096 CONTROL # 42
3-04 278 2 18020 5.1 927 3.7 664 94DCR 2296C
4-03 305 2 23540 4.7 1117 3.8 888 94DCR 3020C
5-03 305 2 20350 4.6 926 3.6 729 98DCR 2491C
6-03 305 2 17130 4.6 796 3.7 628 98DCR 2144C
305 2X ME AVG 5L 21394M 1022F 786P 2698C
PPA -8M 34F 18P / YD 132M 36F 19P
CDCB GPTA 04/01/2016 5RECS 88%R 44%ILE
-150M 1F -2P 72CM\$ 73NM\$ 111GM\$
1.1PL 1.8DPR 1.5CCR -0.8HCR 3.13SCS
AJCA 04/01/2016 GPTAT 86%R 1.2 GJUI 19.4
GJPI 84%R 23

ARETHUSA ACTION VERB-ET
USA 116773908 GT 50K JH1F JH2F 94JE3750
CDCB GPTA 04/01/2016 136DAUS 90HRDS 24%RIP
92%R -1166M 0.23% -12F 7%ILE
92%R 0.10% -23P -43CM\$ -63NM\$ -110FM\$ -8GM\$
1.0PL 2.2DPR 1.8CCR 1.4HCR 3.03SCS
AJCA 04/01/2016 85DAUS
GPTAT 88%R 0.8 GJUI 7.9 GJPI 87%R -41

PIEDMONT FUROR MARILYN 88%
JECAN000100780697 GT TATTOO PJI / 20M
DHIA HERD # 21-42-0458 CONTROL # 58230
2-00 292 2 9280 5.1 470 3.8 350 94DCR 1211C
3-02 232 2 7990 5.1 410 3.8 305 89DCR 1055C
4-09 215 2 10780 4.7 504 3.9 416 86DCR 1384C
12-06 305 3 12810 4.1 528 3.6 457 87DCR 1478C
305 2X ME AVG 4L 11978M 573F 456P 1537C
PPA -6268M -270F -202P / YD -5252M -230F -175P
CDCB PTA 04/01/2016 3RECS 60%R 0%ILE
-2096M -94F -74P -755CM\$ -736NM\$ -687FM\$ -645GM\$
-4.1PL 0.4DPR 0.1CCR 0.6HCR 3.03SCS
AJCA 04/01/2016 PTAT 48%R -0.5 JUI 6.6
JPI 49%R-280

SIRE: PIEDMONT NADINE FUROR GJPI -158 1%ILE

NEXT DAM:
NORVAL ACRES WHISTLER MADONA 91%
3-04 305 2 22985 5.4 1244 4.3 988 CAN 3368C
JERSEY CANADA DOUBLE HALL OF FAME WINNER, 2002
SIRE: BONNYBURN ALI WHISTLER JPI -193 0%ILE

4TH DAM:
NORVAL ACRES HER MATTIE EX 94-4E (CAN)
4-00 305 2 16694 4.6 763 3.7 615 CAN 2074C
9 STAR BROOD COW, DECEMBER 2011

5TH DAM:
NORVAL ACRES VALID MISS EX (CAN)
5-02 305 2 14235 4.5 639 3.8 540 CAN 1773C

6TH DAM:
NORVAL ACRES MISS BABE 23P EX (CAN)
5-11 305 2 13755 5.0 686 4.0 551 CAN 1864C

7TH DAM:
PINE HAVEN MISS PIXIE 2H EX 94 (CAN)
4-00 305 2 17148 4.3 734

8TH DAM:
MORWALL CASTORS ANDA SUP-EX 90 (CAN)
4-00 305 2 15702 4.3 675

LOT 31 KY-HI MARLIN KOOLATTA JE840003128864915

BORN 09/03/2015 P2
FEMALE EFI 6.0% AMERICAN ID 124 / 124

LEHR, KYLIE MARGARET BREEDER & OWNER
CANASTOTA, NY
315-684-3796

PA 103M 27F 10P
157CM\$ 145NM\$ 115FM\$
0.7PL 0.4DPR 0.0CCR 0.8HCR 2.93SCS
PA TYPE 0.2 JPI 36%R 53
ST SR DF RA RW RL FA
0.5 0.5 0.3 H0.1 0.2 S0.2 S0.2
FU RH RUW UC UD TP TL
-0.2 -0.3 -0.3 -0.1 D0.4 W0.1 S0.2

ISDK JAS BUNGY
JEDNK00000301617 GT50K JH1F JH2F 228JE105
CDCB GPTA 04/01/2016 8726DAUS 1005HRDS 12%RIP
97%R -300M 0.20% 26F 39%ILE
97%R 0.09% 8P 286CM\$ 254NM\$ 178FM\$ 302GM\$
2.8PL 3.5DPR 1.9CCR 0.4HCR 2.89SCS
AJCA 04/01/2016 4776DAUS
GPTAT 95%R -0.7 GJUI -3.5 GJPI 95%R 82

SELLING OPEN

MULTI-ROSE CUSTOM EMBLEM 87%
USA 067173014 GT8K JH1F JH2F
DHIA HERD # 42-60-0008 CONTROL # 3014
2-08 305 3 20380 5.3 1084 3.7 745 98DCR 2576C
4-08 292 3 21760 5.6 1218 3.8 827 104DCR 2861C
5-07 305 3 18270 5.3 966 4.1 741 104DCR 2566C
6-08 301 3 21010 5.3 1104 3.7 782 104DCR 2705C
305 2X ME AVG 5L 19490M 1067F 750P 2596C
PPA 1696M 145F 70P / YD 129M 65F 22P
CDCB GPTA 04/01/2016 4RECS 82%R 83%ILE
-217M 18F -3P 233CM\$ 217NM\$ 181FM\$ 226GM\$
3.8PL 2.2DPR 1.1CCR 1.3HCR 2.66SCS
AJCA 04/01/2016 GPTAT 79%R 0.1 GJUI 6.4
GJPI 76%R 69

SIRE:
MULTI-ROSE MARLIN H528 7128-ET
JE840003012257470 GT80K JH1F JH2F 7JE1305
CDCB GPTA 04/01/2016
72%R 386M 0.12% 43F 61%ILE
73%R 0.06% 25P 379CM\$ 352NM\$ 286FM\$ 353GM\$
2.8PL 1.9DPR 0.5CCR 0.9HCR 2.82SCS
AJCA 04/01/2016 ODAUS
GPTAT 71%R 0.1 GJUI -2.2 GJPI 69%R 134

GRIFFENS GOVERNOR-ET
USA 115087248 GT 50K JH1F JH2F 7JE867
CDCB GPTA 04/01/2016 4548DAUS 1215HRDS 8%RIP
99%R -710M 0.12% -10F 2%ILE
99%R 0.01% -24P -219CM\$ -210NM\$ -188FM\$ -163GM\$
-2.6PL 0.1DPR 1.4CCR 2.3HCR 3.14SCS
AJCA 04/01/2016 2546DAUS
GPTAT 99%R 0.7 GJUI 4.9 GJPI 98%R -84

DAM:
CASCADE GOVERNOR KOALA
USA 067167566 GT8K JH1F JH2F
DHIA HERD # 21-12-0159 CONTROL # 566
2-00 305 2 15470 4.6 718 3.2 499 95DCR 1722C
305 2X ME AVG 1L 19902M 922F 649P 2241C

DAR VIEW MILITIA KRISA 82%
USA 067099357 GT
DHIA HERD # 21-12-0159 CONTROL # 357
1-11 305 2 12960 4.8 620 3.4 443 97DCR 1530C
3-00 305 2 14600 4.9 719 3.7 534 96DCR 1847C
4-03 305 2 17520 5.1 899 3.7 644 97DCR 2227C
5-06 296 2 13670 4.7 645 3.8 519 98DCR 1752C
305 2X ME AVG 4L 16254M 794F 591P 2031C
PPA 142M 27F 15P / YD 205M 39F 18P
CDCB PTA 04/01/2016 5RECS 61%R 35%ILE
-48M 16F 5P 47CM\$ 38NM\$ 17FM\$ 86GM\$
-0.6PL 1.9DPR 1.4CCR -0.1HCR 3.08SCS
AJCA 04/01/2016 PTAT 55%R -0.7 JUI -13.3
JPI 52%R 14
SIRE: SUNSET CANYON RP MILITIA-ET GJPI 34 22%ILE

2-02 79% 2-10 83% 3-05 84%
ST SR DF RA RW RL FA FU RH RUW UC UD TP TL RTR RTS
36 33 34 25 32 35 28 42 38 40 25 22 22 23 36 20
PPA 904M 92F 7P / YD 827M 87F 8P
CDCB GPTA 04/01/2016 2RECS 77%R 15%ILE
-181M 10F -6P -65CM\$ -63NM\$ -57FM\$ -76GM\$
-1.4PL -1.2DPR -0.5CCR 0.6HCR 3.03SCS
AJCA 04/01/2016 GPTAT 79%R 0.2 GJUI -4.4
GJPI 74%R -29

SISTER(S):
CASCADE JEVO KIWI 83%
3-09 305 2 16100 5.0 805 3.6 576 98DCR 1991C

SISTER(S):
DAR-VIEW SPARKY KANDICE 82%
2-08 305 2 14000 5.2 723 3.9 541 96DCR 1872C

NEXT DAM:
DAR-VIEW PAYOFF KANIKKI 82%
6-03 305 2 17670 5.2 913 3.6 644 98DCR 2227C
SIRE: DOL-LOUR PAYOFF-ET GJPI -21 5%ILE

4TH DAM:
DAR-VIEW OPTION KRISTA-P 80%
5-03 305 2 19920 5.0 1000 3.9 767 94DCR 2654C



KEVETTA RAH ACTION NOODLES, VG-88%
Sister to Grandam of Lot 32

LOT 32 WANETA VIEW TOPEKA NOPE JE840003132717450

BORN 09/07/2015 P1
FEMALE EFI 8.9% AMERICAN ID 313 / 313

LONG, DEREK L
HAMMONDSPORT, NY
814-386-0259

BREEDER & OWNER

PA -154M 18F 2P
156CM\$ 145NM\$ 120FM\$
2.4PL -1.8DPR -1.6CCR -0.2HCR 3.00SCS
PA TYPE 1.4 JPI 43%R 36
ST SR DF RA RW RL FA
0.5 -0.1 0.8 L1.2 -0.1 P0.4 S0.4
FU RH RUW UC UD TP TL
1.1 1.4 1.1 0.6 S1.6 C0.2 S0.1

SUNSET CANYON MERCHANT-ET
USA 114256027 GT50K JH1C JH2F 11JE884
CDCB GPTA 04/01/2016 2015DAUS 241HRDS 4%RIP
99%R 58M 0.14% 31F 21%ILE
99%R 0.04% 10P 125CM\$ 111NM\$ 80FM\$ -20GMS
0.5PL -4.6DPR -4.9CCR -2.6HCR 3.02SCS
AJCA 04/01/2016 1373DAUS
GPTAT 99%R 1.6 GJUI 16.5 GJPI 98%R 31

SELLING OPEN

HEARTLAND NATHAN TEXAS-ET 95%
USA 067041437 GT50K JH1F JH2F
DHIA HERD # 48-89-0168 CONTROL # 1437
2-10 305 3 21850 4.6 1008 3.9 843 93DCR 2785C
3-11 305 3 26340 4.3 1130 3.8 991 92DCR 3185C
5-01 305 3 25940 4.6 1185 3.7 963 94DCR 3232C
7-00 183 3 17610 4.8 844 3.5 610 79DCR 2108C
305 2X ME AVG 5L 21944M 1006F 828P 2737C
PPA 1666M 23F 68P / YD 754M 11F 40P
CDCB GPTA 04/01/2016 5RECS 90%R 54%ILE
111M -3F 9P 120CM\$ 109NM\$ 83FM\$ 31GMS
2.4PL -2.4DPR -1.4CCR -0.2HCR 2.99SCS
AJCA 04/01/2016 GPTAT 85%R 1.1 GJUI 18.6
GJPI 84%R 41

SIRE:
HEARTLAND MERCHANT TOPEKA-ET
USA 067332021 GT50K JH1F JH2F 7JE1169
CDCB GPTA 04/01/2016 4922DAUS 422HRDS 58%RIP
99%R 11M 0.20% 40F 23%ILE
99%R 0.05% 11P 177CM\$ 163NM\$ 131FM\$ 46GMS
1.0PL -4.1DPR -3.5CCR -1.7HCR 3.18SCS
AJCA 04/01/2016 1009DAUS
GPTAT 99%R 1.9 GJUI 20.8 GJPI 97%R 44

FOREST GLEN AVERY ACTION-ET
USA 111023978 GT 50K JH1F JH2F 7JE590
CDCB GPTA 04/01/2016 23645DAUS 2741HRDS 4%RIP
99%R -337M -0.02% -19F 16%ILE
99%R 0.00% -12P 25CM\$ 27NM\$ 34FM\$ 44GMS
2.8PL 1.3DPR 1.0CCR 3.2HCR 2.99SCS
AJCA 04/01/2016 11979DAUS
GPTAT 99%R 1.2 GJUI 15.9 GJPI 99%R 2

DAM:
KEVETTA RAH ACTION NADIA
USA 117764044 GT8K JH1F JH2F TATTOO K061 /
DHIA HERD # 21-45-4515 CONTROL # 2351

2-10 85% 3-06 88% 4-01 90%
ST SR DF RA RW RL FA FU RH RUW UC UD TP TL RTR RTS
39 42 43 26 46 32 27 38 48 45 31 23 30 26 24 30
PPA -1746M 6F -24P / YD -1045M 12F -11P
CDCB GPTA 04/01/2016 3RECS 78%R 59%ILE
-319M -4F -8P 135CM\$ 126NM\$ 108FM\$ 106GMS
3.8PL 0.6DPR 0.3CCR 1.4HCR 2.82SCS
AJCA 04/01/2016 GPTAT 76%R 0.9 GJUI 12.2
GJPI 74%R 28

KEVETTA RAH IATOLA NECTAR 92%
USA 116260136 GT TATTOO K036 /
DHIA HERD # 21-23-0997 CONTROL # 8018
2-00 305 2 13870 5.2 719 3.7 516 97DCR 1785C
3-01 305 2 19190 4.9 946 3.9 749 97DCR 2554C
4-05 305 2 22700 5.2 1185 3.7 848 97DCR 2933C
5-05 287 2 19440 5.0 973 3.7 723 97DCR 2501C
6-05 305 2 20560 4.6 949 3.8 772 98DCR 2590C
305 2X ME AVG 5L 20391M 1010F 767P 2632C
PPA -1973M 29F -27P / YD -1548M 17F -28P
CDCB PTA 04/01/2016 5RECS 59%R 43%ILE
-734M 9F -13P 88CM\$ 68NM\$ 23FM\$ 61GMS
1.5PL 0.4DPR 0.1CCR -0.6HCR 2.88SCS
AJCA 04/01/2016 PTAT 52%R 0.8 JUI 11.9
JPI 51%R 1

SISTER(S):
KEVETTA RAH ACTION NALA 84%
2-01 305 3 19490 6.3 1219 3.6 701 91DCR 2424C

SIRE: SC GOLD DUST PARAMOUNT IATOLA-ET
GJPI 24 17%ILE

SISTER(S):
KEVETTA RAH SHOWTIME NAOMI 81%
2-01 269 2 11720 4.3 503 3.5 415 94DCR 1380C
KEVETTA RAH ACTION NOODLES 88%
3-04 239 2 13660 5.2 717 3.9 539 93DCR 1866C

NEXT DAM:
KEVETTA RAH LEGION NEPTUNE 90%
5-11 305 2 21510 4.6 997 3.7 789 98DCR 2689C
SIRE: BW LEGION GJPI -3 14%ILE

4TH DAM:
HOBBY HILL FREEDOM NEBRASKA 86%
4-01 305 2 23460 3.4 803 3.0 702 95DCR 2252C

LOT 33 MEADOWBURN GALVANIZE DAISY USA 119476659

BORN 09/15/2015 TATTOO / M14 P0
FEMALE EFI 5.7%

MEADOWBURN FARM LLC BREEDER & OWNER
VERNON, NJ
318-221-0761

PA -239M -14F -4P
-98CM\$ -103NM\$ -114FM\$
-0.6PL -1.7DPR -2.1CCR -0.3HCR 3.03SCS
PA TYPE 0.8 JPI 32%R -31
ST SR DF RA RW RL FA
1.3 0.7 0.2 H0.2 0.7 P0.6 S0.5
FU RH RUW UC UD TP TL
0.9 0.1 0.2 0.3 S0.7 C0.2 L0.5

ALL LYNNS LOUIE VALENTINO-ET
USA 116279413 GT50K JH1C JH2F 7JE1038
CDCB GPTA 04/01/2016 7618DAUS 849HRDS 20%RIP
99%R 854M -0.07% 27F 61%ILE
99%R -0.01% 28P 358CM\$ 353NM\$ 340FM\$ 233GM\$
5.2PL -2.3DPR -2.7CCR 0.0HCR 2.98SCS
AJCA 04/01/2016 3483DAUS
GPTAT 99%R 2.0 GJUI 19.3 GJPI 99%R 129

SELLING OPEN

BUTTERCREST JEVON GALVESTON 88%
USA 116438597 GT3K JH1F TATTOO C354 / C354
DHIA HERD # 31-45-0129 CONTROL # 354
1-11 305 2 22110 5.5 1220 3.8 835 101DCR 2889C
2-11 305 2 25240 5.5 1400 3.6 904 102DCR 3125C
305 2X ME AVG 2L 29812M 1608F 1078P 3728C
PPA 5782M 308F 220P / YD 4522M 234F 172P
CDCB GPTA 04/01/2016 2RECS 82%R 74%ILE
615M 39F 29P 196CM\$ 178NM\$ 133FM\$ 104GM\$
-0.6PL -2.5DPR -2.5CCR -1.5HCR 2.97SCS
AJCA 04/01/2016 GPTAT 77%R 0.4 GJUI -8.4
GJPI 78%R 75

SISTER(S):
MEADOWBURN GILLER DAHLIA
SELLING AS LOT 9

SIRE:
BUTTERCREST GALVANIZE
USA 117275551 GT50K JH1C JH2F 7JE1151
CDCB GPTA 04/01/2016 1544DAUS 153HRDS 35%RIP
99%R 1063M -0.03% 44F 48%ILE
99%R 0.03% 45P 330CM\$ 309NM\$ 258FM\$ 158GM\$
1.6PL -4.6DPR -4.9CCR -1.6HCR 3.05SCS
AJCA 04/01/2016 365DAUS
GPTAT 97%R 1.5 GJUI 11.0 GJPI 95%R 134

WINTERPLACE AMEDEO STARFIRE
USA 116811181
PA -1593M -56F -50P
-339CM\$ -338NM\$ -335FM\$
1.7PL 1.9DPR 1.6CCR 1.9HCR 2.95SCS
PA TYPE 0.2 JPI 34%R -152

DAM:
MEADOW WINDS DARLENE
USA 117699023 TATTOO C417 /
DHIA HERD # 22-29-0479 CONTROL # 417

MEADOW WINDS DAISY
USA 117081725 GT TATTOO C370 /
CDCB PTA 04/01/2016 ORECS 34%R 0%ILE
-1470M -60F -50P -583CM\$ -569NM\$ -536FM\$ -475GM\$
-5.0PL 0.7DPR -0.5CCR 0.5HCR 3.13SCS
AJCA 04/01/2016 PTAT 30%R -0.4 JUI -2.7 JPI
29%R-212
SIRE: SELECT-SCOT WHIST MAESTRO-ET GJPI -251 0%ILE

2-08 85%
ST SR DF RA RW RL FA FU RH RUW UC UD TP TL RTR RTS
40 35 38 24 35 28 27 35 41 32 36 35 36 28 37 29

NEXT DAM:
MEADOW WINDS DEEANN
SIRE: SUNSET CANYON NADINE SUPREME-ET
GJPI -184 0%ILE

PPA -3124M -167F -112P / YD -3183M -157F -113P
CDCB PTA 04/01/2016 3RECS 42%R 0%ILE
-1540M -72F -53P -526CM\$ -514NM\$ -485FM\$ -426GM\$
-2.7PL 1.3DPR 0.8CCR 1.1HCR 3.01SCS
AJCA 04/01/2016 PTAT 31%R 0.1 JUI 2.9
JPI 31%R-196

4TH DAM:
MEADOW WINDS I DARBY

LOT 34 GRACE FARMS METALLICA 452 USA 067299452

BORN 09/16/2015 TATTOO G452 / G452 P3
FEMALE EFI 7.0% AMERICAN ID 452 / 452

CLARKE, EDWARD H
LOWMAN, NY
607-734-6249

BREEDER & OWNER

PA 107M 3F 6P
179CM\$ 173NM\$ 159FM\$
3.1PL 2.1DPR 1.6CCR 0.6HCR 2.97SCS
PA TYPE 0.6 JPI 32%R 63
ST SR DF RA RW RL FA
0.4 0.3 0.1 0.1 0.4 0.4 0.4 0.6
FU RH RUW UC UD TP TL
1.0 0.6 0.6 0.0 50.9 0.1 50.5

HAWARDEN IMPULS PREMIER
USA 067107510 GT50K JH1C JH2F 29JE3756
CDCB GPTA 04/01/2016 3531DAUS 493HRDS 25%RIP
99%R -696M 0.29% 23F 32%ILE
99%R 0.16% 5P 255CM\$ 212NM\$ 108FM\$ 209GM\$
3.0PL 1.4DPR 0.0CCR 0.5HCR 3.07SCS
AJCA 04/01/2016 1674DAUS
GPTAT 99%R 1.0 GJUI 11.8 GJPI 98%R 63

SELLING OPEN

SIRE:

BW METALLICA-ET
USA 117961544 GT50K JH1C JH2F 7JE1251
CDCB GPTA 04/01/2016 17DAUS 9HRDS 94%RIP
83%R 129M 0.08% 20F 49%ILE
84%R 0.05% 14P 340CM\$ 321NM\$ 276FM\$ 329GM\$
4.2PL 2.2DPR 1.3CCR 1.3HCR 2.95SCS
AJCA 04/01/2016 4DAUS
GPTAT 77%R 1.5 GJUI 21.1 GJPI 79%R 117

BW CENTURION IRIS K347 95%
USA 111122015 GT50K JH1F JH2C TATTOO K347 / K347
DHIA HERD # 93-52-0150 CONTROL # 1057
6-09 305 3 34440 4.8 1655 3.5 1212 103DCR 4189C
365 3 39630 4.8 1895 3.5 1392 DHIR 4812C
9-04 305 3 31420 3.9 1233 3.0 939 103DCR 3237C
365 3 37050 4.0 1465 3.0 1109 DHIR 3824C
305 2X ME AVG 5L 24889M 1147F 823P 2840C
PPA 2568M 99F 72P / YD 1614M 69F 51P
CDCB GPTA 04/01/2016 4RECS 91%R 83%ILE
287M 7F 6P 208CM\$ 215NM\$ 232FM\$ 237GM\$
3.6PL 2.0DPR 2.2CCR 1.9HCR 3.10SCS
AJCA 04/01/2016 GPTAT 88%R 1.4 GJUI 19.4
GJPI 87%R 73

DAM:

GRACE FARMS HEADLINE 245

USA 067227245 TATTOO G245 / G245
DHIA HERD # 21-07-0140 CONTROL # 245
1-09 305 2 9540 4.3 408 3.5 331 104DCR 1111C
3-02 279 2 11100 4.5 499 3.5 391 104DCR 1339C
305 2X ME AVG 2L 12738M 549F 445P 1494C

SCHULTZ RESCUE HEADLINE

USA 114114336 GT HD JH1F JH2F 29JE3510
CDCB GPTA 04/01/2016 8286DAUS 870HRDS 11%RIP
99%R 1009M -0.25% -5F 39%ILE
99%R -0.11% 14P 221CM\$ 248NM\$ 310FM\$ 248GM\$
5.5PL 2.2DPR 1.9CCR 0.6HCR 2.94SCS
AJCA 04/01/2016 4491DAUS
GPTAT 99%R 0.9 GJUI 10.7 GJPI 99%R 96

2-00 77% 3-06 86%

ST SR DF RA RW RL FA FU RH RUW UC UD TP TL RTR RTS
40 33 38 22 35 33 29 37 36 33 33 34 35 14 37 26

GRACE FARMS AEROSTAR 510

USA 112050812 GT TATTOO G510 / G510
DHIA HERD # 21-07-0140 CONTROL # 510
4-02 305 2 15070 4.5 679 3.7 556 97DCR 1858C
5-04 305 2 14880 4.9 730 3.6 531 97DCR 1836C
6-05 299 2 15770 4.8 759 3.5 554 97DCR 1915C
7-05 289 2 14210 5.1 725 3.6 511 97DCR V 1767C
8-04 305 2 15740 5.2 819 3.8 595 103DCR V 2058C
9-06 305 2 17030 4.5 772 3.6 615 104DCR 2087C
11-01 305 2 11430 4.0 459 3.4 391 104DCR V 1276C
13-02 305 2 10140 4.1 411 3.5 350 104DCR 1142C
305 2X ME AVG 8L 14658M 687F 524P 1784C
PPA -1117M -23F -26P / YD -1497M -42F -38P
CDCB PTA 04/01/2016 5RECS 64%R 4%ILE
-812M -25F -22P -198CM\$ -204NM\$ -218FM\$ -146GM\$
-0.9PL 1.8DPR 1.6CCR -0.7HCR 2.94SCS
AJCA 08/01/2008 PTAT 38%R -1.2 JUI -14.5
JPI 52%R -83
SIRE: ALTHEAS AEROSTAR-ET GJPI -75 3%ILE

PPA 250M -25F 5P / YD 159M -26F -1P
CDCB PTA 04/01/2016 3RECS 55%R 31%ILE
85M -14F -2P 17CM\$ 24NM\$ 42FM\$ 52GM\$
2.0PL 2.0DPR 1.8CCR -0.1HCR 2.98SCS
AJCA 04/01/2016 PTAT 49%R -0.4 JUI -2.3
JPI 48%R 8

SISTER(S):

GRACE FARMS FUTURITY 102 80%
3-10 305 2 11980 3.8 455 3.4 408 104DCR 1293C

NEXT DAM:

GRACE FARMS HERMITAGE 41
SIRE: REBOB DUNCAN HERMITAGE-ET GJPI -107 1%ILE

4TH DAM:

GRACE FARMS PAL SUTTER 81%
3-02 285 2 14730 4.5 659 3.7 548 DHIR 1768C

LOT 35 COUNTRYAYRE CHARLEMAGNE NELL{4} JE840003132527385

BORN 09/23/2015 P5
FEMALE EFI 8.4% AMERICAN ID 4454 / 4454

KIMBALL, JOAN B BREEDER & OWNER
DEWITTVILLE, NY
716-753-2112

PA 836M 29F 24P
202CM\$ 205NM\$ 211FM\$
1.5PL -1.1DPR -2.0CCR -0.8HCR 2.99SCS
PA TYPE 0.4 JPI 31%R 91
ST SR DF RA RW RL FA
1.7 1.1 -0.1 L0.4 1.1 P0.1 S0.4
FU RH RUW UC UD TP TL
1.1 0.2 0.3 -0.1 S1.0 C0.4 L0.3

GOLDUST VALENTINO LAYNE-ET
USA 117432987 GT50K JH1F JH2F 11JE1122
CDCB GPTA 04/01/2016 1570DAUS 133HRDS 61%RIP
99%R 312M 0.07% 29F 46%ILE
99%R 0.01% 13P 298CM\$ 287NM\$ 260FM\$ 240GM\$
3.7PL 0.0DPR -0.9CCR 1.0HCR 2.83SCS
AJCA 04/01/2016 731DAUS
GPTAT 98%R 0.4 GJUI 15.8 GJPI 95%R 104

SELLING OPEN

SIRE:
DUTCH HOLLOW CHARLEMAGNE
USA 067485146 GT80K JH1F JH2F 7JE1376
CDCB GPTA 04/01/2016
74%R 1337M -0.10% 43F 71%ILE
75%R -0.02% 43P 378CM\$ 373NM\$ 361FM\$ 295GM\$
2.5PL -1.3DPR -2.3CCR -0.4HCR 2.97SCS
AJCA 04/01/2016 ODAUS
GPTAT 75%R 0.9 GJUI 15.2 GJPI 72%R 165

DUTCH HOLLOW PLUS CHARMAINE-ET 86%
USA 067184472 GT3K JH1F TATTOO / F472
DHIA HERD # 21-10-0357 CONTROL # 4472
2-00 305 3 25120 4.7 1177 3.3 827 101DCR 2856C
4-00 305 3 19270 4.9 940 3.9 749 102DCR 2545C
305 2X ME AVG 2L 22024M 1084F 802P 2751C
PPA 2723M 69F 114P / YD 2307M 50F 96P
CDCB GPTA 04/01/2016 2RECS 78%R 96%ILE
1587M 42F 54P 331CM\$ 323NM\$ 301FM\$ 259GM\$
0.1PL -1.5DPR -2.2CCR -2.5HCR 3.05SCS
AJCA 04/01/2016 GPTAT 77%R 0.7 GJUI 0.1
GJPI 74%R 155

DAM:
GR COUNTRY AYRE GANNON NORTH 2629{3}
USA 118509109 TATTOO CA / 2629
DHIA HERD # 21-06-4528 CONTROL # 2629
3-02 305 3 18110 4.6 836 3.5 637 87DCR 2202C
4-03 288 3 15530 5.3 826 3.6 563 88DCR 1947C
305 2X ME AVG 2L 16042M 799F 578P 1998C

PR OOMSDALE JACE GRATUDE GANNON{2}-ET
USA 067010225 GT 50K JH1C JH2F 1JE604
CDCB GPTA 04/01/2016 12602DAUS 1431HRDS 5%RIP
99%R 1252M -0.13% 32F 26%ILE
99%R -0.09% 27P 164CM\$ 181NM\$ 223FM\$ 127GM\$
0.8PL -0.9DPR -2.4CCR -1.4HCR 2.98SCS
AJCA 04/01/2016 4806DAUS
GPTAT 99%R 0.5 GJUI -1.1 GJPI 99%R 87

2-07 82% 3-02 82%
ST SR DF RA RW RL FA FU RH RUW UC UD TP TL RTR RTS
38 42 19 23 38 27 45 30 39 32 35 23 35 29 41 5
PPA 350M 13F -5P / YD 648M 23F 5P
CDCB PTA 04/01/2016 4RECS 60%R 34%ILE
334M 14F 4P 25CM\$ 36NM\$ 61FM\$ 1GM\$
0.4PL -0.8DPR -1.6CCR -1.2HCR 3.00SCS
AJCA 04/01/2016 PTAT 51%R -0.1 JUI 1.8
JPI 51%R 16

COUNTRY AYRE KUHNE NORA 82%
USA 067034314 GT
DHIA HERD # 21-06-4528 CONTROL # 90314
1-09 285 3 12970 5.0 654 3.8 487 86DCR 1685C
2-08 305 3 17750 5.0 883 3.7 661 89DCR 2286C
3-09 277 3 15250 5.2 795 3.9 589 85DCR 2038C
4-08 254 3 15570 5.3 832 3.6 565 84DCR 1954C
305 2X ME AVG 5L 15728M 847F 599P 2074C
PPA -1429M -14F -27P / YD -1180M -5F -27P
CDCB PTA 04/01/2016 5RECS 61%R 9%ILE
-666M -4F -16P -116CM\$ -122NM\$ -137FM\$ -126GM\$
-0.8PL -0.6DPR -0.6CCR -0.7HCR 3.02SCS
AJCA 04/01/2016 PTAT 51%R -0.3 JUI -0.9
JPI 49%R -57

SIRE: PYR-BUSHLEA FERNLEAF KUHNE-ET
GJPI -146 1%ILE

SISTER(S):
COUNTRY AYRE DUNKIRK NADA 81%
3-11 305 3 19710 4.7 919 3.8 757 91DCR 2522C

NEXT DAM:
COUNTRY AYRE CENTURION NORI 84%
3-10 252 3 17160 5.0 863 4.1 703 97DCR 2359C
SIRE: SOONER CENTURION-ET GJPI -46 3%ILE

4TH DAM:
COUNTRY AYRE J IMP NORA 91%
8-05 305 2 21250 4.9 1042 3.5 741 98DCR 2561C

LOT 36 MEADOWBURN PREMIER LAUREL USA 119606920

BORN 11/18/2015 TATTOO / M15 P0
FEMALE EFI 4.3%

MEADOWBURN FARM LLC BREEDER & OWNER
VERNON, NJ
318-221-0761

PA -1651M -38F -38P
-230CM\$ -252NM\$ -303FM\$
-0.6PL 2.5DPR 0.5CCR 0.5HCR 2.99SCS
PA TYPE -0.4 JPI 32%R -100
ST SR DF RA RW RL FA
0.9 0.5 -1.6 H0.9 0.4 P1.1 S0.7
FU RH RUW UC UD TP TL
0.8 -1.0 -1.3 -0.1 S1.8 W0.4 L0.1

ISDK Q IMPULS
JEDNK000000301592 GTHD JH1F JH2F 236JE3
CDCB GPTA 04/01/2016 31641DAUS 2999HRDS 5%RIP
99%R 40M 0.17% 37F 42%ILE
99%R 0.12% 25P 308CM\$ 269NM\$ 175FM\$ 283GM\$
1.2PL 1.3DPR 2.2CCR 0.6HCR 3.09SCS
AJCA 04/01/2016 17128DAUS
GPTAT 99%R -0.1 GJUI -2.9 GJPI 99%R 102

SELLING OPEN

SIRE:

HAWARDEN IMPULS PREMIER
USA 067107510 GT50K JH1C JH2F 29JE3756
CDCB GPTA 04/01/2016 3531DAUS 493HRDS 25%RIP
99%R -696M 0.29% 23F 32%ILE
99%R 0.16% 5P 255CM\$ 212NM\$ 108FM\$ 209GM\$
3.0PL 1.4DPR 0.0CCR 0.5HCR 3.07SCS
AJCA 04/01/2016 1674DAUS
GPTAT 99%R 1.0 GJUI 11.8 GJPI 98%R 63

DAM:

WINTERPLACE LIBBYS IMAGE

USA 117155624 TATTOO WP20 /
DHIA HERD # 22-29-0479 CONTROL # 20

3-09 87%
ST SR DF RA RW RL FA FU RH RUW UC UD TP TL RTR RTS
30 35 35 25 40 28 35 35 40 29 43 37 28 35 27 39

PPA -4873M -157F -140P / YD -5053M -182F -152P
CDCB PTA 04/01/2016 4RECS 51%R 0%ILE
-2606M -98F -80P -715CM\$ -716NM\$ -714FM\$ -555GM\$
-4.2PL 3.5DPR 1.0CCR 0.5HCR 2.90SCS
PA TYPE -1.8 JUI JPI 30%R-264

HAWARDEN JACE PIX

USA 114714077 GT3K JH1C TATTOO / W339
DHIA HERD # 33-87-0722 CONTROL # 10
4-10 305 2 21410 4.8 1026 3.8 823 102DCR 2785C
5-10 305 2 20460 4.9 996 4.0 810 102DCR 2720C
7-01 305 2 16950 4.6 780 3.6 611 102DCR 2094C
8-11 305 2 17020 4.8 819 3.4 585 102DCR 2021C
305 2X ME AVG 7L 19710M 967F 753P 2557C
PPA -137M 83F 51P / YD -908M 47F 20P
CDCB GPTA 04/01/2016 5RECS 84%R 66%ILE
-449M 16F 6P 184CM\$ 148NM\$ 63FM\$ 116GM\$
1.8PL -0.2DPR -1.6CCR -0.2HCR 2.94SCS
AJCA 04/01/2016 GPTAT 80%R 1.1 GJUI 11.9
GJPI 80%R 50

BUTTERFIELD IMAGE

USA 000639132
CDCB PTA 04/01/2016 265DAUS 40HRDS 1%RIP
96%R -2065M -0.01% -100F 0%ILE
96%R 0.02% -71P -584CM\$ -578NM\$ -560FM\$ -432GM\$
-1.7PL 4.2DPR 1.9CCR 0.8HCR 2.70SCS
AJCA 04/01/2016 230DAUS
PTAT 96%R -2.0 JUI 4.9 JPI 91%R -221

WINTERPLACE BROWNYS LUSTER

USA 116204071 GT TATTOO WP13 /
CDCB PTA 12/01/2015 0RECS 34%R 0%ILE
-2924M -100F -86P -804CM\$ -806NM\$ -807FM\$ -635GM\$
-5.3PL 3.2DPR 0.7CCR 0.9HCR 3.08SCS
PA TYPE -1.6 JUI JPI 28%R-307
SIRE: BROWNYS MASTER GJPI -371 0%ILE

SISTER(S):

WINTERPLACE GOLDEN LOCKET 92%

NEXT DAM:

MEADOW WINDS LIBBY 91%
SIRE: SHAMROCK GILLER GJPI -310 0%ILE

4TH DAM:

MEADOW WINDS W LOLLIPOP



FRIENDLY VALLEY DC MEL, E-95%
Great-Grandam of Lot 37

LOT 37 FVF DAVID MEG JE840003128793968

BORN 12/01/2015 P3
FEMALE EFI 9.0% AMERICAN ID 913 / 913

HANSEN MARK & LISA BREEDER & OWNER
MACHIAS, NY
716-942-6375

PA 117M 7F 13P
209CM\$ 194NM\$ 157FM\$
3.8PL -1.0DPR -0.1CCR 1.3HCR 3.01SCS
PA TYPE 0.7 JPI 34%R 72
ST SR DF RA RW RL FA
0.0 -0.4 0.5 L0.8 -0.3 S0.1 S0.0
FU RH RUW UC UD TP TL
0.7 0.7 0.6 0.6 S1.0 C1.3 S0.9

ALL LYNNS LOUIE VALENTINO-ET
USA 116279413 GT50K JH1C JH2F 7JE1038
CDCB GPTA 04/01/2016 7618DAUS 849HRDS 20%RIP
99%R 854M -0.07% 27F 61%ILE
99%R -0.01% 28P 358CM\$ 353NM\$ 340FM\$ 233GM\$
5.2PL -2.3DPR -2.7CCR 0.0HCR 2.98SCS
AJCA 04/01/2016 3483DAUS
GPTAT 99%R 2.0 GJUI 19.3 GJPI 99%R 129

SELLING OPEN

PEARLMTONT IMPULS DAFFY 90%
USA 114356624 GTHD JH1F JH2F TATTOO / T49
DHIA HERD # 92-23-0633 CONTROL # 9000
4-03 305 2 18560 5.0 932 3.8 707 102DCR 2446C
6-07 305 2 16190 5.1 825 3.9 637 102DCR 2205C
8-10 305 2 14990 5.6 839 4.0 606 102DCR 2098C
10-01 305 2 12690 4.9 628 4.5 566 100DCR 1796C
305 2X ME AVG 6L 16118M 820F 647P 2197C
PPA 659M 99F 77P / YD 495M 91F 61P
CDCB GPTA 04/01/2016 4RECS 95%R 99%ILE
235M 41F 27P 416CM\$ 380NM\$ 292FM\$ 321GM\$
4.3PL -0.5DPR -0.1CCR 4.0HCR 2.93SCS
AJCA 04/01/2016 GPTAT 94%R 0.4 GJUI 5.0
GJPI 93%R 141

SIRE:
SUNSET CANYON DAVID-ET
USA 117335815 GT50K JH1F JH2F 200JE183
CDCB GPTA 04/01/2016 2249DAUS 274HRDS 48%RIP
99%R 578M -0.02% 24F 76%ILE
99%R 0.06% 33P 427CM\$ 399NM\$ 331FM\$ 291GM\$
6.0PL -1.8DPR -1.1CCR 1.8HCR 2.95SCS
AJCA 04/01/2016 953DAUS
GPTAT 98%R 1.1 GJUI 20.3 GJPI 96%R 156

AVON ROAD TBONE POLO-ET
USA 067070569 GT 50K JH1F JH2F 200JE159
CDCB GPTA 04/01/2016 64DAUS 31HRDS 5%RIP
91%R 163M 0.06% 18F 22%ILE
91%R 0.06% 18P 146CM\$ 121NM\$ 61FM\$ 78GM\$
0.3PL -1.3DPR -1.1CCR 1.2HCR 2.90SCS
AJCA 04/01/2016 53DAUS
GPTAT 88%R 0.1 GJUI -1.2 GJPI 87%R 61

DAM:
FVF POLO MELO
USA 117799330 TATTOO / M764
DHIA HERD # 21-04-0876 CONTROL # 764
2-02 305 2 12600 4.6 582 3.4 430 97DCR 1485C
3-04 285 2 16340 5.0 811 3.5 565 98DCR 1952C
305 2X ME AVG 2L 16603M 790F 572P 1978C

FVF CENTURION MELON 90%
USA 114806147 GT TATTOO / M571
DHIA HERD # 21-04-0876 CONTROL # 571
2-03 305 2 13760 5.1 695 3.7 504 97DCR 1743C
3-04 305 2 13080 5.1 665 3.7 488 98DCR 1688C
4-04 305 2 17360 5.1 882 3.6 624 98DCR 2157C
5-08 289 2 17830 5.2 919 3.6 646 98DCR 2234C
305 2X ME AVG 5L 16444M 839F 595P 2056C
PPA -1635M -12F -41P / YD -1751M -42F -51P
CDCB PTA 04/01/2016 5RECS 56%R 10%ILE
-884M -26F -26P -111CM\$ -109NM\$ -103FM\$ -59GM\$
1.3PL 2.0DPR 2.3CCR -0.3HCR 3.12SCS
AJCA 04/01/2016 PTAT 54%R 0.5 JUI 16.0
JPI 50%R -58

2-10 78% 3-07 83%
ST SR DF RA RW RL FA FU RH RUW UC UD TP TL RTR RTS
26 29 35 23 27 37 20 38 37 39 31 21 35 17 37 36
PPA -1646M -86F -66P / YD -1200M -53F -42P
CDCB PTA 04/01/2016 3RECS 48%R 23%ILE
-345M -10F -8P -9CM\$ -12NM\$ -17FM\$ -21GM\$
1.5PL -0.1DPR 1.0CCR 0.8HCR 3.07SCS
AJCA 04/01/2016 PTAT 48%R 0.2 JUI 7.3
JPI 41%R -13

SIRE: SOONER CENTURION-ET GJPI -46 3%ILE

SISTER(S):
FRIENDLY VALLEY BARBER MELODY 90%
3-11 305 2 17490 4.1 714 3.3 570 93DCR 1929C
FVF HALLMARK MOLLY 88%
4-02 305 2 16210 4.6 742 3.7 597 95DCR 2015C
FRIENDLY VALLEY MORGAN-ET 83%
3-05 305 2 16970 4.8 822 3.8 649 97DCR 2216C

NEXT DAM:
FRIENDLY VALLEY DC MEL 95%
7-02 305 2 21550 4.4 957 3.5 750 94DCR 2569C
SIRE: DUNCAN CHIEF GJPI -24 12%ILE

4TH DAM:
FRIENDLY VALLEY BS MARSHMELLOW 80%
3-02 305 2 16210 4.3 690 3.7 600 DHIR 1886C

LOT 38 COUNTRY AYRE CALYPSO MIA JE840003132527478

BORN 12/06/2015 P2
FEMALE EFI 7.2% AMERICAN ID 4547 / 4547

KIMBALL, JOAN B BREEDER & OWNER
DEWITTVILLE, NY
716-753-2112

PA 266M 1F 8P
125CM\$ 125NM\$ 123FM\$
2.4PL -0.5DPR -0.8CCR -0.5HCR 2.94SCS
PA TYPE 0.9 JPI 26%R 50
ST SR DF RA RW RL FA
1.3 0.2 0.6 L0.0 0.5 P0.1 S0.5
FU RH RUW UC UD TP TL
1.2 1.2 1.0 0.2 S1.6 C0.6 L0.2

DUTCH HOLLOW PRESCOTT-ET
USA 067184369 GT80K JH1F JH2F 7JE1173
CDCB GPTA 04/01/2016 646DAUS 114HRDS 62%RIP
98%R 1202M -0.05% 47F 55%ILE
98%R -0.02% 40P 345CM\$ 336NM\$ 314FM\$ 261GM\$
1.4PL -1.4DPR -2.3CCR -2.5HCR 2.92SCS
AJCA 04/01/2016 277DAUS
GPTAT 96%R 0.2 GJUI -3.8 GJPI 93%R 134

SELLING OPEN

SIRE:
AHLEM PRESCOTT CALYPSO-ET
USA 071199843 GT80K JH1F JH2F 7JE1350
CDCB GPTA 04/01/2016
74%R 1242M -0.17% 24F 67%ILE
74%R -0.06% 31P 364CM\$ 369NM\$ 379FM\$ 303GM\$
4.3PL -0.4DPR -0.3CCR -1.0HCR 2.80SCS
AJCA 04/01/2016 ODAUS
GPTAT 74%R 1.1 GJUI 11.4 GJPI 70%R 144

AHLEM HEADLINE CAROL 34265-ET 90%
USA 069041471 GT3K JH1C TATTOO / L4265
DHIA HERD # 93-24-0224 CONTROL # 34265
1-10 305 2 16280 4.5 730 3.4 555 97DCR 1917C
3-00 305 3 20110 4.0 811 3.4 687 97DCR 2249C
4-04 299 3 24550 4.0 978 3.5 855 94DCR 2750C
305 2X ME AVG 3L 21044M 880F 735P 2426C
PPA 2134M -27F 29P / YD 1182M -54F 9P
CDCB GPTA 04/01/2016 4RECS 79%R 92%ILE
750M -8F 7P 248CM\$ 271NM\$ 327FM\$ 305GM\$
6.2PL 3.7DPR 3.0CCR 1.7HCR 2.89SCS
AJCA 04/01/2016 GPTAT 76%R 1.3 GJUI 19.5
GJPI 74%R 102

DAM:
COUNTRY AYRE KOOP MACY 3860
USA 073394302 GA
DHIA HERD # 21-06-4528 CONTROL # 3860
PPA -1672M -49F -37P / YD -2125M -55F -44P
CDCB GPTA 04/01/2016 1RECS 40%R 9%ILE
-711M -22F -16P -114CM\$ -120NM\$ -133FM\$ -136GM\$
0.5PL -0.5DPR -1.3CCR 0.1HCR 3.08SCS
PA TYPE 0.6 GJUI GJPI 33%R -45

TOWER VUE KOOP
USA 117646632 GT 50K JH1F JH2F 200JE507
CDCB GPTA 04/01/2016 13DAUS 9HRDS 100%RIP
79%R -1248M 0.15% -33F 1%ILE
80%R 0.09% -29P -350CM\$ -360NM\$ -382FM\$ -401GM\$
-3.3PL -3.3DPR -4.6CCR -1.0HCR 3.22SCS
AJCA 04/01/2016 1DAUS
GPTAT 72%R 1.1 GJUI 20.5 GJPI 74%R -138

COUNTRY AYRE HEADLINE MARLA2980 80%
USA 056383111 GT TATTOO CA / 2980
DHIA HERD # 21-06-4528 CONTROL # 2980
2-05 293 3 13930 4.9 685 3.9 550 84DCR 1860C
3-05 286 3 14320 5.4 771 4.0 569 89DCR 1970C
305 2X ME AVG 2L 13929M 740F 567P 1941C
PPA -1217M -64F -32P / YD -1169M -61F -31P
CDCB PTA 04/01/2016 2RECS 58%R 54%ILE
-76M -13F -4P 106CM\$ 107NM\$ 112FM\$ 111GM\$
4.1PL 1.8DPR 2.0CCR 1.1HCR 2.96SCS
AJCA 04/01/2016 PTAT 50%R 0.1 JUI 17.5
JPI 48%R 39

SIRE: SCHULTZ RESCUE HEADLINE GJPI 96 39%ILE

SISTER(S):
COUNTRY AYRE COMERICA MELBEL3620 81%
1-11 206 3 8970 5.1 454 3.9 347 78DCR 1201C

NEXT DAM:
COUNTRY AYRE ACTION MARIAH 459 85%
2-09 298 3 17000 5.9 1005 3.9 655 89DCR 2267C
SIRE: FOREST GLEN AVERY ACTION-ET GJPI 2 16%ILE

4TH DAM:
COUNTRY AYRE RESSURECT MARCIA 87%
6-00 305 3 21810 5.5 1207 3.4 743 89DCR 2567C

LOT 39 MEADOW WINDS L QUAIL USA 119648845

BORN 12/08/2015 TATTOO C525 /
FEMALE EFI 3.1%

CZADZECK ROGER & ELIZABETH BREEDER & OWNER
CLYDE, NY
315-923-2410

SELLING OPEN

SIRE:
WINTERPLACE LIBBYS LEXINGTON
USA 118656061
PA -1826M -48F -49P
-517CM\$ -520NM\$ -525FM\$
-4.0PL -1.1DPR -3.1CCR -0.8HCR 3.29SCS
PA TYPE 0.6 JPI 34%R -207

DAM:
MEADOW WINDS QUEBEC
USA 119025200 TATTOO C478 /

TOWER VUE PRIME TEQUILA-ET
USA 114816452 GTHD JH1F JH2F 76JE156
CDCB GPTA 04/01/2016 2103DAUS 783HRDS 19%RIP
99%R -1636M 0.25% -33F 0%ILE
99%R 0.11% -40P -418CM\$ -425NM\$ -441FM\$ -474GM\$
-3.2PL -3.7DPR -5.4CCR -1.5HCR 3.32SCS
AJCA 04/01/2016 1412DAUS
GPTAT 99%R 1.8 GJUI 27.4 GJPI 97%R -171

MEADOW WINDS LIBBY 91%
USA 115020203 TATTOO C285 /
DHIA HERD # 22-29-0479 CONTROL # 2
PPA -2574M -34F -70P / YD -1538M 25F -35P
CDCB PTA 04/01/2016 1RECS 52%R 0%ILE
-2261M -69F -65P -616CM\$ -614NM\$ -609FM\$ -499GM\$
-4.7PL 1.5DPR -0.7CCR 0.0HCR 3.26SCS
AJCA 04/01/2016 PTAT 30%R -0.6 JUI 16.4
JPI 40%R-242

ROCK ELLA IMPRESSION-ET
JECAN000011227649 GT 50K JH1F JH2F 250JE3285
CDCB GPTA 04/01/2016 210DAUS 110HRDS 40%RIP
93%R -1458M 0.07% -56F 1%ILE
93%R 0.04% -46P -367CM\$ -361NM\$ -344FM\$ -252GM\$
-1.8PL 2.5DPR 2.8CCR 1.9HCR 3.11SCS
AJCA 04/01/2016 148DAUS
GPTAT 91%R 0.9 GJUI 14.9 GJPI 86%R -144

MEADOW WINDS QUAIL
USA 115596856 GT TATTOO C286 /
SIRE: COOPER FARM KEYSTONE

NEXT DAM:
MEADOW WINDS QUARTZ
SIRE: ELLIOTT'S RENAISSANCE DELUXE GJPI -161 0%ILE

4TH DAM:
MEADOW WINDS F QUINCY

LOT 40 CRYSTAL BROOK FASTRACK SUNNY USA 119654996

BORN 12/10/2015 TATTOO / 656J P2
 FEMALE EFI 6.8%

ELLIOTT, JAMES WILLIAM JR BREEDER & OWNER
 NEW KINGSTON, NY
 845-586-1721

PA -80M 34F 5P
 223CM\$ 211NM\$ 181FM\$
 2.8PL -0.9DPR -1.0CCR -0.2HCR 2.99SCS
 PA TYPE 0.4 JPI 36%R 56
 ST SR DF RA RW RL FA
 0.6 -0.1 -0.1 L1.3 -0.2 S0.1 S0.1
 FU RH RUW UC UD TP TL
 0.7 0.6 0.4 -0.2 S0.9 C0.6 S0.2

BW RENEGADE-ET
 USA 115883929 GT50K JH1F JH2F 200JE60
 CDCB GPTA 04/01/2016 6984DAUS 605HRDS 15%RIP
 99%R -107M 0.32% 57F 59%ILE
 99%R 0.11% 18P 377CM\$ 341NM\$ 255FM\$ 318GM\$
 2.4PL 0.3DPR 0.9CCR 1.2HCR 3.04SCS
 AJCA 04/01/2016 2554DAUS
 GPTAT 99%R 0.2 GJUI -0.5 GJPI 99%R 105

SELLING OPEN

SISTER(S):
 CRYSTAL BROOK BLUEPRINT LOTTA 90%
 6-11 305 2 15700 5.4 843 3.5 548 98DCR 1894C

BW AVERY SUZANNE ET119-ET 90%
 USA 110834126 GT50K JH1C JH2F TATTOO ET119 / ET119
 DHIA HERD # 93-52-0150 CONTROL # 372
 2-11 305 2 24100 5.0 1195 3.3 797 95DCR 2752C
 365 2 28140 5.0 1395 3.3 942 DHIR 3254C
 5-00 305 3 22660 4.7 1070 3.4 772 94DCR 2667C
 365 3 26720 4.7 1252 3.4 909 DHIR 3141C
 305 2X ME AVG 3L 21613M 1026F 727P 2510C
 PPA 1110M 39F 19P / YD 1148M 39F 29P
 CDCB GPTA 04/01/2016 3RECS 94%R 78%ILE
 391M 6F 7P 183CM\$ 194NM\$ 220FM\$ 178GM\$
 4.8PL 1.3DPR 1.1CCR 0.5HCR 3.08SCS
 AJCA 04/01/2016 GPTAT 91%R 0.1 GJUI 9.4
 GJPI 90%R 65

SIRE:
 BW FASTRACK-ET
 USA 117460119 GT50K JH1F JH2F 7JE1190
 CDCB GPTA 04/01/2016 1046DAUS 178HRDS 36%RIP
 98%R 256M 0.20% 52F 84%ILE
 99%R 0.07% 24P 453CM\$ 426NM\$ 360FM\$ 355GM\$
 5.1PL -0.1DPR -1.1CCR -1.0HCR 3.01SCS
 AJCA 04/01/2016 530DAUS
 GPTAT 98%R 0.7 GJUI 12.7 GJPI 95%R 139

SUNSET CANYON MECCA-ET
 USA 111103085 GT 50K JH1F JH2F 7JE605
 CDCB GPTA 04/01/2016 7371DAUS 1116HRDS 4%RIP
 99%R 178M 0.11% 31F 11%ILE
 99%R -0.06% -6P -23CM\$ -4NM\$ 43FM\$ -80GM\$
 -0.9PL -3.4DPR -2.5CCR 0.7HCR 3.01SCS
 AJCA 04/01/2016 2845DAUS
 GPTAT 99%R 0.0 GJUI 1.7 GJPI 99%R -19

DAM:
 CRYSTAL BROOK MECCA JELLI
 USA 114850678 TATTOO / 272J
 DHIA HERD # 21-12-1358 CONTROL # 3603
 7-04 305 2 10220 5.8 596 3.4 348 95DCR 1202C
 8-08 305 2 13620 5.5 746 3.5 470 98DCR 1624C
 305 2X ME AVG 2L 11664M 664F 403P 1392C

CRYSTAL BROOK GOLDEN GELINE
 USA 113683886 GT TATTOO / 208J
 DHIA HERD # 21-11-0789 CONTROL # 153
 CDCB PTA 04/01/2016 0RECS 43%R 7%ILE
 -949M -12F -26P -135CM\$ -144NM\$ -161FM\$ -120GM\$
 -0.5PL 0.5DPR 0.5CCR 0.1HCR 2.88SCS
 SIRE: GOLDEN BOY OF FERREIRA GJPI -56 5%ILE

8-05 90% 9-00 90%
 ST SR DF RA RW RL FA FU RH RUW UC UD TP TL RTR RTS
 28 42 41 18 38 31 32 46 42 36 33 24 34 28 48 28
 PPA -1275M 19F -55P / YD -1032M 29F -37P
 CDCB PTA 04/01/2016 5RECS 58%R 25%ILE
 -416M 16F -15P -8CM\$ -5NM\$ 2FM\$ -47GM\$
 0.5PL -1.6DPR -0.9CCR 0.6HCR 2.96SCS
 AJCA 04/01/2016 PTAT 37%R 0.0 JUI 3.5
 JPI 48%R -28

NEXT DAM:
 CRYSTAL BROOK TOPKICK CELINE
 SIRE: AU LESTER TOPKICK-ET GJPI -78 3%ILE

4TH DAM:
 CRYSTAL BROOK HOMESTEAD PILLOW
 7-04 305 2 17280 4.4 765 3.6 619 92DCR 2012C

LOT 41 WANETA VIEW VALENTINO MARIA JE840003132717452

BORN 12/27/2015 PO
FEMALE EFI 7.3% AMERICAN ID 315 / 315

LONG, DEREK L BREEDER & OWNER
HAMMONDSPORT, NY
814-386-0259

PA -199M -17F -7P
38CM\$ 36NM\$ 32FM\$
3.4PL -0.4DPR -0.5CCR 0.6HCR 2.93SCS
PA TYPE 0.6 JPI 43%R 2
ST SR DF RA RW RL FA
1.2 0.2 0.1 L0.8 0.3 P0.7 S0.5
FU RH RUW UC UD TP TL
0.8 0.2 0.2 -0.2 S1.3 C0.3 S0.1

BHF-SSF PARADE LOUIE-ET
USA 113486117 GT50K JH1C JH2F 7JE738
CDCB GPTA 04/01/2016 5205DAUS 639HRDS 5%RIP
99%R 778M -0.19% -2F 7%ILE
99%R -0.02% 24P -68CM\$ -62NM\$ -51FM\$ -97GM\$
-2.7PL -2.2DPR -2.4CCR -0.6HCR 3.19SCS
AJCA 04/01/2016 1482DAUS
GPTAT 99%R 0.2 GJUI -6.2 GJPI 99%R 13

SELLING OPEN

SISTER(S):
PARKVIEW TEQUILA MISS MOCHA 83%

SIRE:
ALL LYNNS LOUIE VALENTINO-ET
USA 116279413 GT50K JH1C JH2F 7JE1038
CDCB GPTA 04/01/2016 7618DAUS 849HRDS 20%RIP
99%R 854M -0.07% 27F 61%ILE
99%R -0.01% 28P 358CM\$ 353NM\$ 340FM\$ 233GM\$
5.2PL -2.3DPR -2.7CCR 0.0HCR 2.98SCS
AJCA 04/01/2016 3483DAUS
GPTAT 99%R 2.0 GJUI 19.3 GJPI 99%R 129

DAM:
BILLINGS PATRICK MOCHA-ET
USA 118023157 GT8K JH1F JH2F TATTOO Z7 / Z7
DHIA HERD # 21-45-4515 CONTROL # 3157

1-11 304 2 8690 4.5 395 3.4 297 96DCR 1026C
3-00 189 2 8450 4.1 345 3.6 304 88DCR 974C
305 2X ME AVG 2L 12476M 536F 440P 1460C

2-07 84% 3-02 88% 4-07 90%
ST SR DF RA RW RL FA FU RH RUW UC UD TP TL RTR RTS
48 36 42 23 42 23 31 36 35 38 27 23 29 26 31 32

PPA -2622M -139F -86P / YD -2809M -145F -95P
CDCB GPTA 04/01/2016 4RECS 77%R 2%ILE
-1252M -61F -41P -283CM\$ -282NM\$ -277FM\$ -235GM\$
1.5PL 1.6DPR 1.7CCR 1.1HCR 2.875CS
AJCA 04/01/2016 GPTAT 76%R -0.9 GJUI -1.9
GJPI 73%R-125

SISTER(S):
BILLINGS VIEW MORGAN 93%
10-01 305 2 23210 4.3 994 3.6 831 102DCR 2743C
BILLINGS LEGION MINI ME 95%
9-01 305 2 22410 5.0 1131 3.6 797 102DCR 2755C
FINALIST 2015 JERSEY JOURNAL GREAT COW CONTEST
SENIOR & GRAND CHAMPION, 2007 EASTERN STATES EXPO
1ST SR 3-YEAR-OLD, 2007 EASTERN STATES EXPO
1ST SR 3-YEAR-OLD, 2007 VERMONT STATE JERSEY SHOW
1ST 4-YEAR-OLD, 2008 VERMONT STATE JERSEY SHOW
1ST AGED COW, 2010 EASTERN STATES EXPO
1ST AGED COW, 2011 EASTERN STATES EXPO JR SHOW
1ST 4-YEAR-OLD, 2008 VERMONT STATE JERSEY SHOW
1ST 100,000 LB CLASS, 2012 NEW YORK SPRING CAROUSEL
1ST 100,000 LB CLASS, 2013 EASTERN STATES EXPO
BEST UDDER 4-YEAR-OLD, 2008 VERMONT STATE JERSEY SHOW
BEST UDDER SR 3-YEAR-OLD, 2007 EASTERN STATES EXPO
5TH FOUR-YEAR-OLD, 2008 EASTERN STATES EXPOSITION
6TH FOUR-YEAR-OLD, 2008 ALL AMERICAN JERSEY SHOW
BILLINGS VINDICATION MALLORY 92%
8-01 305 2 20190 4.9 991 3.5 711 101DCR 2457C
RESERVE INTERMEDIATE CHAMPION, 2009 NEW YORK SPRING
CAROUSEL
1ST SR 3-YEAR-OLD, 2009 NEW YORK SPRING CAROUSEL
BB&O SR 3-YEAR-OLD, 2009 NY SPRING CAROUSEL
BILLINGS VINDICATION MURPHY 91%
3-01 301 2 15110 4.6 700 3.7 562 101DCR 1900C
BILLINGS KAPTAIN MAKITA 88%
2-07 305 2 16130 5.3 859 3.6 586 101DCR 2026C
2ND SR 3-YEAR-OLD, 2010 EASTERN STATES EXPO
BILLINGS MINISTER MARTINA 90%
3-04 305 2 14050 5.4 762 4.2 594 102DCR 2046C

D&E PARAMOUNT VIOLET 90%
USA 067007718 GTHD JH1F JH2F TATTOO / D7718
DHIA HERD # 35-57-0960 CONTROL # 7718
1-09 305 2 20540 4.6 954 3.3 684 94DCR 2362C
2-09 305 2 20550 4.5 921 3.4 705 94DCR 2436C
5-02 305 3 27600 4.2 1167 3.5 953 95DCR 3186C
305 2X ME AVG 3L 23841M 1059F 813P 2788C
PPA 4435M 162F 127P / YD 3987M 146F 124P
CDCB GPTA 04/01/2016 3RECS 96%R 99%ILE
1554M 55F 51P 453CM\$ 449NM\$ 439FM\$ 311GM\$
4.0PL -3.5DPR -1.8CCR 1.1HCR 3.095CS
AJCA 04/01/2016 GPTAT 95%R 0.6 GJUI -4.0
GJPI 94%R 171

NABDON MASTER PATRICK 7R
USA 000642798 6JE6
CDCB PTA 04/01/2016 518DAUS 190HRDS 2%RIP
98%R -1308M -0.14% -87F 0%ILE
98%R -0.11% -68P -425CM\$ -378NM\$ -264FM\$ -319GM\$
4.2PL 2.8DPR 3.6CCR 2.8HCR 2.95SCS
AJCA 04/01/2016 274DAUS
GPTAT 92%R -1.1 JUI 8.7 JPI 95%R -181

BILLINGS BERRETTA MOCHA-ET 93%
USA 110965800 GT TATTOO / BF828
DHIA HERD # 13-14-0202 CONTROL # 828
2-02 305 2 13810 4.9 679 3.6 500 100DCR 1729C
3-07 305 2 16270 5.2 850 3.5 573 100DCR 1980C
4-09 305 2 18920 5.4 1015 3.7 696 100DCR 2407C
5-09 283 2 17720 5.0 884 3.6 643 99DCR 2223C
6-08 305 2 17410 4.9 850 3.6 633 98DCR 2189C
8-00 305 2 17970 5.0 894 3.9 699 100DCR 2401C
9-00 305 2 16470 4.9 808 3.9 640 102DCR 2182C
305 2X ME AVG 7L 17613M 896F 654P 2261C
PPA -1247M -43F -10P / YD -1968M -77F -41P
CDCB PTA 04/01/2016 5RECS 75%R 6%ILE
-1215M -46F -28P -151CM\$ -170NM\$ -213FM\$ -85GM\$
0.9PL 3.4DPR 1.9CCR 1.2HCR 2.875CS
AJCA 04/01/2016 PTAT 67%R -0.2 JUI 6.1
JPI 62%R -66

SIRE: MASON BOOMER SOONER BERRETTA GJPI -47 3%ILE

SISTER(S):
BVJ SILVER J MIRANDA 81%
4-05 305 2 12070 5.6 671 4.1 490 DHIR 1596C
BILLINGS RENOVATOR MARY-P 91%
6-03 305 2 12960 6.0 774 4.0 517 DHIR 1683C
BILLINGS OPPORTUNITY MARIAN 91%
6-08 305 2 15140 6.1 917 3.8 581 100DCR 1890C
BILLINGS BERRETTA MABEL 87%
4-07 304 2 16790 5.2 867 3.8 632 100DCR 2186C
MARNI MIRACLE ADONIS OF BILLINGS 82%
3-01 305 2 12940 5.9 759 3.6 463 100DCR 1600C

NEXT DAM:
BV MIGHTY MASTER MARNI-P 91%
6-04 305 2 13630 5.9 802 4.4 595 DHIR 1939C
SIRE: MIGHTY MASTER JPI -109 2%ILE

4TH DAM:
KING J MARGE-P 84%
6-07 305 2 13730 5.9 806 4.5 613 DHIR 1999C



BILLINGS LEGION MINI ME
Sister to Dam of Lot 41



BILLINGS VIEW MORGAN
Sister to Dam of Lot 41



BILLINGS VINDICATION MALLORY
Sister to Dam of Lot 41



BILLINGS KAPTAIN MAKITA
Sister to Dam of Lot 41



BILLINGS MINISTER MARTINA
Sister to Dam of Lot 41



KEVETTA RAH IATOLA TANIA, E-92%
Dam of Lot 42

LOT 42 KEVETTA CHROME TANIKA JE840003130648673

BORN 01/08/2016 P4
FEMALE EFI 8.8% AMERICAN ID 270 / 270

HERRINGTON KEVIN & ANNETTA BREEDER & OWNER
DANSVILLE, NY
585-335-6915

PA -12M 31F 13P
276CM\$ 252NM\$ 192FM\$
2.0PL 0.3DPR 0.5CCR 0.5HCR 2.93SCS
PA TYPE 1.2 JPI 31%R 92
ST SR DF RA RW RL FA
0.4 -0.1 0.4 H0.6 0.2 P0.2 S0.4
FU RH RUW UC UD TP TL
1.3 1.3 0.7 0.7 S1.6 C0.5 L0.4

SCHULTZ LEGAL CRITIC-P
USA 117217618 GT50K JH1C JH2F 11JE1098
CDCB GPTA 04/01/2016 2239DAUS 218HRDS 32%RIP
99%R 565M 0.06% 40F 54%ILE
99%R 0.03% 26P 355CM\$ 334NM\$ 284FM\$ 243GM\$
2.4PL -2.3DPR -2.1CCR 0.5HCR 2.84SCS
AJCA 04/01/2016 1302DAUS
GPTAT 99%R 1.4 GJUI 21.1 GJPI 97%R 129

SELLING OPEN

LYON CELEBRITY CECE-ET 91%
USA 117046049 GT50K JH1C JH2F TATTOO J05 / J05
DHIA HERD # 33-87-0722 CONTROL # 813
2-02 305 3 18470 4.7 865 3.4 633 100DCR 2187C
4-03 271 3 22660 4.4 999 3.6 823 102DCR 2740C
305 2X ME AVG 2L 19070M 900F 699P 2370C
PPA 2093M 122F 80P / YD 1029M 94F 48P
CDCB GPTA 04/01/2016 2RECS 83%R 89%ILE
240M 37F 12P 259CM\$ 249NM\$ 224FM\$ 211GM\$
2.0PL -0.4DPR -0.7CCR 0.0HCR 2.94SCS
AJCA 04/01/2016 GPTAT 82%R 1.2 GJUI 14.2
GJPI 79%R 85

SISTER(S):
KEVETTA RAH T-BONE TOOTSIE 91%
3-05 305 2 20660 5.2 1077 4.1 856 98DCR 2915C

SIRE:
RIVER VALLEY CECE CHROME-ET
JE840003012423929 GT80K JH1F JH2F 7JE5004
CDCB GPTA 04/01/2016
75%R 477M 0.07% 37F 66%ILE
75%R 0.01% 19P 373CM\$ 362NM\$ 333FM\$ 304GM\$
3.9PL -0.5DPR -0.1CCR 0.4HCR 2.86SCS
AJCA 04/01/2016 ODAUS
GPTAT 76%R 2.0 GJUI 28.9 GJPI 72%R 135

SC GOLD DUST PARAMOUNT IATOLA-ET
USA 112118277 GT 50K JH1F JH2F 29JE3301
CDCB GPTA 04/01/2016 18033DAUS 2441HRDS 6%RIP
99%R -298M 0.11% 7F 17%ILE
99%R 0.05% -2P 105CM\$ 91NM\$ 58FM\$ 93GM\$
0.8PL 0.3DPR 0.1CCR 0.2HCR 2.96SCS
AJCA 04/01/2016 9309DAUS
GPTAT 99%R 1.2 GJUI 15.2 GJPI 99%R 24

DAM:
KEVETTA RAH IATOLA TANIA
USA 116260145 TATTOO K038 /
DHIA HERD # 21-23-0997 CONTROL # 9196
2-02 274 2 16580 5.1 853 3.6 604 95DCR 2089C
3-01 298 2 19280 5.3 1019 4.1 794 97DCR 2735C
4-00 275 2 17980 5.7 1019 4.3 765 96DCR 2651C
5-00 305 2 28060 5.4 1522 3.9 1086 97DCR 3759C
6-02 305 2 23100 5.4 1243 4.0 924 98DCR 3199C
305 2X ME AVG 5L 23156M 1228F 912P 3149C

TILLIE LIBERTY TINA 86%
USA 114303064 GT TATTOO / AF11
DHIA HERD # 21-23-0997 CONTROL # 81
2-01 305 2 14890 4.7 693 3.5 526 95DCR 1818C
3-02 284 2 16660 4.4 730 3.6 606 93DCR 2008C
4-02 305 2 18880 4.4 840 3.8 715 97DCR 2337C
305 2X ME AVG 3L 19681M 863F 708P 2362C
PPA -696M 10F 12P / YD -1070M 4F 3P
CDCB PTA 04/01/2016 3RECS 56%R 12%ILE
-653M 0F -2P -63CM\$ -89NM\$ -151FM\$ -40GM\$
-2.4PL 0.8DPR 0.3CCR 0.2HCR 3.16SCS
AJCA 04/01/2016 PTAT 48%R -0.7 JUI -7.2
JPI 46%R -31

2-08 86% 3-03 88% 3-10 90% 5-08 92%
ST SR DF RA RW RL FA FU RH RUW UC UD TP TL RTR RTS
42 45 48 20 48 28 35 48 48 46 28 28 23 22 32 36
PPA -166M 157F 71P / YD -716M 72F 27P
CDCB PTA 04/01/2016 5RECS 58%R 64%ILE
-500M 24F 7P 179CM\$ 141NM\$ 50FM\$ 164GM\$
0.0PL 1.0DPR 1.0CCR 0.6HCR 3.00SCS
AJCA 04/01/2016 PTAT 52%R 0.3 JUI 5.4
JPI 50%R 49

SIRE: FAIRWAY HALLMARK LIBERTY-ET GJPI -26 7%ILE
NEXT DAM:
TINSEL TOPKICK TILLIE
SIRE: AU LESTER TOPKICK-ET GJPI -78 3%ILE
4TH DAM:
TOTTS BE MAGIC TINSEL

SISTER(S):
KEVETTA RAH VALOR TRIXIE 85%
2-03 273 2 16050 4.2 670 3.7 590 95DCR 1891C

LOT 43 MEADOWBURN BLADE QUINCE USA 119633076

BORN 02/25/2016 TATTOO / M16 P0
FEMALE EFI 4.3%

MEADOWBURN FARM LLC BREEDER & OWNER
VERNON, NJ
318-221-0761

PA -472M -5F -2P
74CM\$ 50NM\$ -8FM\$
0.9PL 1.9DPR 2.4CCR 3.0HCR 2.88SCS
PA TYPE -0.1 JPI 32%R 25
ST SR DF RA RW RL FA
-0.2 -0.1 -0.4 H0.1 0.1 P0.3 L0.2
FU RH RUW UC UD TP TL
0.1 -0.3 -0.5 0.3 S0.2 C0.5 S0.1

ISAU DARAWAY FLOWERPOWER NAVARA-ET
JEAUS000A00015916 GT50K JH1F JH2F 29JE3452
CDCB GPTA 04/01/2016 240DAUS 88HRDS 4%RIP
97%R -312M 0.26% 36F 22%ILE
97%R 0.10% 9P 163CM\$ 136NM\$ 72FM\$ 157GM\$
-0.5PL 1.0DPR -0.2CCR 0.6HCR 3.15SCS
AJCA 04/01/2016 158DAUS
GPTAT 95%R 0.9 GJUI 8.1 GJPI 95%R 51

SELLING OPEN

CAL-MART IMPULS BABITA 8435 86%
USA 114389749 GT50K JH1F JH2F TATTOO / H435
DHIA HERD # 92-23-0426 CONTROL # 582
1-10 299 2 22400 4.3 968 3.6 801 94DCR 2659C
2-10 305 2 25840 4.2 1091 3.7 949 97DCR 3063C
3-11 305 2 25660 4.7 1194 3.8 966 96DCR 3251C
305 2X ME AVG 4L 25842M 1130F 949P 3126C
PPA 2046M 36F 86P / YD 1358M 25F 58P
CDCB GPTA 04/01/2016 4RECS 89%R 81%ILE
548M 5F 23P 224CM\$ 206NM\$ 164FM\$ 225GM\$
2.0PL 1.5DPR 2.7CCR 2.2HCR 2.77SCS
AJCA 04/01/2016 GPTAT 84%R -0.1 GJUI -2.2
GJPI 84%R 103

SIRE:
CAL-MART NAVARA BLADE
USA 116490957 GT50K JH1F JH2F 29JE3678
CDCB GPTA 04/01/2016 1443DAUS 124HRDS 76%RIP
99%R 715M 0.07% 47F 69%ILE
99%R 0.07% 41P 408CM\$ 372NM\$ 286FM\$ 386GM\$
1.1PL 1.2DPR 2.5CCR 4.7HCR 2.90SCS
AJCA 04/01/2016 263DAUS
GPTAT 96%R 0.2 GJUI -4.5 GJPI 96%R 168

DAM:
MEADOW WINDS STAR QUIGLEY
USA 118028077 TATTOO C424 /
DHIA HERD # 22-29-0479 CONTROL # 424
2-05 86%
ST SR DF RA RW RL FA FU RH RUW UC UD TP TL RTR RTS
25 28 32 28 35 29 29 39 45 30 35 40 40 28 37 40

WINTERPLACE AMEDEO STARFIRE
USA 116811181
PA -1593M -56F -50P
-339CM\$ -338NM\$ -335FM\$
1.7PL 1.9DPR 1.6CCR 1.9HCR 2.95SCS
PA TYPE 0.2 JPI 34%R -152

PPA -3506M -133F -85P / YD -3859M -150F -93P
CDCB PTA 04/01/2016 1RECS 40%R 2%ILE
-1658M -57F -45P -260CM\$ -273NM\$ -302FM\$ -195GM\$
0.6PL 2.6DPR 2.2CCR 1.2HCR 2.85SCS
AJCA 04/01/2016 PTAT 29%R -0.3 JUI 8.9
JPI 30%R-119

MEADOW WINDS QUIGLEY
USA 115794777 GT TATTOO C292 /
CDCB PTA 04/01/2016 0RECS 26%R 3%ILE
-1593M -36F -40P -216CM\$ -236NM\$ -279FM\$ -105GM\$
-1.3PL 4.2DPR 3.0CCR 0.7HCR 2.82SCS
AJCA 04/01/2016 PTAT 19%R -1.1 JUI 1.8
JPI 22%R -99

SIRE: COOPER FARM KEYSTONE

NEXT DAM:
MEADOW WINDS F QUINCY
SIRE: ISNZ VAN DER FITS FJORD GR JPI -49 5%ILE

4TH DAM:
SS WRANGLER QUIET OF SSF

LOT 44 LA-CA-DE-LE HOBBIT QUINN JE840003133312939

BORN 03/04/2016 P2
FEMALE EFI 7.9% AMERICAN ID 5821 / 5821

KIMBALL, KEITH R BREEDER & OWNER
GROVELAND, NY
585-245-8581

PA -15M 26F 8P
208CM\$ 194NM\$ 160FM\$
2.2PL 0.1DPR 0.5CCR 1.3HCR 2.98SCS
PA TYPE 0.3 JPI 27%R 67
ST SR DF RA RW RL FA
-0.1 0.0 0.0 L0.5 0.0 S0.5 S0.1
FU RH RUW UC UD TP TL
0.8 0.1 0.2 0.3 S1.1 C1.2 S0.5

SUNSET CANYON DOMINICAN-ET
USA 117013483 GT50K JH1F JH2F 1JE770
CDCB GPTA 04/01/2016 4642DAUS 407HRDS 24%RIP
99%R 628M 0.07% 44F 64%ILE
99%R 0.01% 25P 372CM\$ 359NM\$ 328FM\$ 333GM\$
4.0PL 1.1DPR -0.1CCR 3.9HCR 2.90SCS
AJCA 04/01/2016 1112DAUS
GPTAT 99%R -0.4 GJUI -2.5 GJPI 98%R 137

SELLING OPEN

AHLEM LEGAL HAVS 35561 85%
USA 069042767 GT3K JH1F TATTOO / L5561
DHIA HERD # 93-24-0224 CONTROL # 35561
1-10 305 2 16380 5.0 814 3.6 597 98DCR 2064C
305 2X ME AVG 2L 19248M 946F 710P 2454C
PPA 282M 40F 10P / YD -698M -8F -20P
CDCB GPTA 04/01/2016 2RECS 78%R 93%ILE
455M 25F 19P 287CM\$ 277NM\$ 253FM\$ 239GM\$
3.1PL -0.4DPR 0.9CCR 2.0HCR 2.96SCS
AJCA 04/01/2016 GPTAT 77%R 0.8 GJUI 10.5
GJPI 73%R 103

SIRE:
AHLEM DOMINICAN HOBBIT 21931
USA 071199746 GT50K JH1F JH2F 203JE1387
CDCB GPTA 04/01/2016
74%R 640M 0.08% 46F 72%ILE
75%R 0.04% 30P 401CM\$ 384NM\$ 340FM\$ 316GM\$
4.0PL -0.8DPR -0.3CCR 1.6HCR 3.02SCS
AJCA 04/01/2016 ODAUS
GPTAT 75%R 0.3 GJUI 10.9 GJPI 72%R 145

ISDK DJ MAY
JEDNK00000302229 GT 50K JH1F JH2F 236JE122
CDCB GPTA 04/01/2016 11452DAUS 1185HRDS 20%RIP
98%R -669M 0.30% 25F 17%ILE
98%R 0.04% -16P 96CM\$ 84NM\$ 58FM\$ 123GM\$
0.5PL 1.6DPR 2.1CCR 1.4HCR 2.87SCS
AJCA 04/01/2016 6416DAUS
GPTAT 97%R -0.1 GJUI 13.5 GJPI 96%R 13

DAM:
LA-CA-DE-LE MAY QUIET 4943
USA 073564475

PA -669M 6F -15P
16CM\$ 5NM\$ -21FM\$
0.4PL 1.0DPR 1.3CCR 0.9HCR 2.95SCS
PA TYPE 0.4 JPI 37%R -11

LA-CA-DE-LE TBONE 3934 90%
USA 070359032 GT
DHIA HERD # 21-23-1023 CONTROL # 3934
1-10 305 3 16940 5.0 840 3.5 587 93DCR 2028C
2-11 305 3 18390 5.2 955 3.7 688 91DCR 2380C
305 2X ME AVG 2L 18836M 986F 698P 2412C
PPA -2142M -40F -26P / YD -1745M -43F -32P
CDCB PTA 04/01/2016 3RECS 58%R 13%ILE
-669M -14F -14P -65CM\$ -75NM\$ -99FM\$ -59GM\$
0.2PL 0.4DPR 0.4CCR 0.4HCR 3.02SCS
AJCA 04/01/2016 PTAT 50%R 0.8 JUI 8.8
JPI 50%R -35
SIRE: RICHIES JACE TBONE A364 GJPI 42 17%ILE

SISTER(S):
COUNTRY AYRE ACTION 3561 86%
3-00 305 3 18340 5.0 911 3.3 604 94DCR 2085C
LA-CA-DE-LE REGION 4277 82%
1-10 305 3 15730 5.5 864 3.6 566 93DCR 1957C

NEXT DAM:
COUNTRY AYRE ROCKET MERCI 85%
5-06 305 3 16580 4.1 686 3.2 532 76DCR 1831C
SIRE: O.F. BARBER ROCKET GJPI -8 7%ILE

4TH DAM:
HARTFELD REMAKE MARCY 87%
6-06 305 3 18570 4.2 788 3.2 597 97DCR 2061C

LOT 45 AMESLEA GUS GEE WHIZ USA 067254013

BORN 03/10/2016 P2
FEMALE EFI 5.7% AMERICAN ID 13 / 13

NURSE, CAROL BREEDER & OWNER
LA FAYETTE, NY
315-677-3867

PA 259M 25F 12P 30%
172CM\$ 165NM\$ 148FM\$
1.3PL -1.7DPR -1.0CCR 1.4HCR 3.02SCS

ALL LYNNS VALENTINO MARVEL
USA 117422971 GT50K JH1C JH2F 11JE1118
CDCB GPTA 04/01/2016 3264DAUS 141HRDS 43%RIP
99%R 540M 0.04% 35F 49%ILE
99%R 0.00% 19P 330CM\$ 324NM\$ 310FM\$ 212GM\$
4.3PL -2.7DPR -1.2CCR -0.7HCR 2.98SCS
AJCA 04/01/2016 1133DAUS
GPTAT 99%R 1.8 GJUI 21.7 GJPI 96%R 107

SELLING OPEN

SIRE:
FARIA BROTHERS GUS FRING
JE840003011199101 GT50K JH1F JH2F 1JE859
CDCB GPTA 04/01/2016
68%R 755M 0.01% 38F 61%ILE
69%R 0.01% 27P 360CM\$ 352NM\$ 333FM\$ 288GM\$
3.6PL -1.0DPR 0.1CCR 0.6HCR 3.00SCS
AJCA 04/01/2016 ODAUS
GPTAT 65%R 1.4 GJUI 18.9 GJPI 64%R 135

GR FARIA BROTHERS RENEGADE 101026 85%
JE840003008534394 GT3K JH1F
DHIA HERD # 74-25-4555 CONTROL # 101026
2-07 277 2 15120 5.0 757 3.8 568 101DCR 1965C
305 2X ME AVG 1L 18910M 920F 699P 2418C
PPA 1505M 117F 59P / YD 928M 84F 48P
CDCB GPTA 04/01/2016 4RECS 75%R 95%ILE
494M 40F 27P 322CM\$ 300NM\$ 249FM\$ 281GM\$
1.5PL 0.1DPR 0.9CCR 1.4HCR 3.01SCS
AJCA 04/01/2016 GPTAT 62%R -0.2 GJUI 2.1
GJPI 67%R 115

DAM:
AMESLEA ECLIPSE GUMBY-P
USA 117816282 TATTOO G5 / G5
DHIA HERD # 21-30-0538 CONTROL # 70
3-05 305 2 21810 5.0 1082 3.3 730 97DCR 2521C
305 2X ME AVG 1L 22974M 1135F 767P 2649C

MAACK DAIRY ECLIPSE-P-ET
USA 114845461 GT 50K JH1F JH2F 7JE860
CDCB GPTA 04/01/2016 10749DAUS 1472HRDS 17%RIP
99%R -563M 0.20% 12F 5%ILE
99%R 0.06% -8P -104CM\$ -112NM\$ -133FM\$ -210GM\$
-1.2PL -5.1DPR -3.7CCR 4.8HCR 3.22SCS
AJCA 04/01/2016 4655DAUS
GPTAT 99%R 1.1 GJUI 13.4 GJPI 99%R -43

3-11 81%
ST SR DF RA RW RL FA FU RH RUW UC UD TP TL RTR RTS
32 31 43 20 32 26 32 21 36 32 36 21 27 13 40 42

PPA 1230M 94F 31P / YD 554M 66F 17P
CDCB PTA 04/01/2016 2RECS 49%R 21%ILE
-237M 12F -3P -17CM\$ -23NM\$ -37FM\$ -64GM\$
-1.1PL -2.4DPR -2.0CCR 2.2HCR 3.04SCS

COUNTRYKINE HARV FAWN FA LA LA 85%
USA 113217018 GT TATTOO H29 /
CDCB PTA 04/01/2016 0RECS 41%R 15%ILE
-306M -4F -5P -53CM\$ -62NM\$ -85FM\$ -51GM\$
-0.9PL 0.2DPR -0.6CCR -0.4HCR 2.92SCS
SIRE: LAWTONS FAIR HARVEY

SISTER(S):
AMESLEA BELMONT GRETCHEN 82%
AMESLEA JOHNSON COBBLIN 84%
4-05 278 2 18060 4.8 864 3.5 636 95DCR 2198C

SISTER(S):
COUNTRYKINE GOFF GOVERNOR 16103 78%
3-08 305 3 16820 4.8 811 3.6 612 92DCR 2116C
GOFF ON TIME 17441 79%
2-00 305 3 15110 4.0 610 3.8 574 83DCR 1775C
GOFF ACADEMY 19646 81%
1-10 305 3 15840 4.5 710 3.6 574 86DCR 1932C

NEXT DAM:
GR GARTH FAWN OF COUNTRYKINE 83%
5-00 305 3 24490 4.3 1047 3.2 777 95DCR 2681C
SIRE: TWIN HAVEN ALF GARTH-ET GJPI 17 16%ILE

4TH DAM:
PR STORNAWAY LESTER FAIRY 89%
6-04 305 2 19370 4.0 766 3.6 702 92DCR 2141C



KEVETTA CELEBRITY VIVICA
Sister to Lot 46A and 46B



OAKFIELD TBONE VIVIANNE-ET
Dam Lot 46A and 46B



ELLIOTTS GOLDEN VISTA-ET
Sister to Grandam of Lot 46A and 46B



ARETHUSA PRIMETIME DEJA VU-ET
Sister to Grandam of Lot 46A and 46B



HURONIA CENTURION VERONICA 20J
Great-Grandam of Lot 46A and 46B

CHOICE OF LOT 46A OR 46B

LOT 46A KEVETTA INCENTIVE VELOUR-ET JE840003130648674

BORN 03/03/2016 PO
FEMALE EFI 6.1% AMERICAN ID 271 / 271

HERRINGTON, TYLER
DANSVILLE, NY BREEDER & OWNER

PA -935M -5F -21P
-107CM\$ -118NM\$ -144FM\$
-0.6PL -1.3DPR -1.0CCR 0.3HCR 3.11SCS
PA TYPE 1.2 JPI 36%R -62
ST SR DF RA RW RL FA
1.7 0.6 0.7 H0.6 1.0 P0.6 S1.1
FU RH RUW UC UD TP TL
1.5 0.7 0.6 0.4 S1.6 C0.7 L1.1

TOWER VUE PRIME TEQUILA-ET
USA 114816452 GTHD JH1F JH2F 76JE156
CDCB GPTA 04/01/2016 2103DAUS 783HRDS 19%RIP
99%R -1636M 0.25% -33F 0%ILE
99%R 0.11% -40P -418CM\$ -441FM\$ -474GM\$
-3.2PL -3.7DPR -5.4CCR -1.5HCR 3.32SCS
AJCA 04/01/2016 1412DAUS
GPTAT 99%R 1.8 GJUI 27.4 GJPI 97%R -171

SELLING OPEN

BUYER'S CHOICE OF LOT 46A OR 46B.

SISTER(S):
KEVETTA ECLIPES VICTORIA-P-ET 84%
2-00 305 2 10660 5.3 569 3.6 385 95DCR 1331C
KEVETTA CELEBRITY VIVICA 87%
1-09 283 2 14470 4.7 686 3.6 514 95DCR 1777C
KEVETTA INCENTIVE VELVET-ET
SELLING AS LOT 46B

HURONIA CONNECTN CRYSTALYN 23L SUP-EX 95-3E (CAN)
JECAN000010214696 GT50K JH1F JH2C TATTOO UZA / 23L
3-00 305 2 15135 5.2 792 4.0 600 CAN 2078C
4-08 305 2 17777 5.0 897 3.8 670 CAN 2318C
5-10 305 2 17514 4.7 825 3.8 659 CAN 2235C
9-11 305 2 15902 5.1 811 3.7 584 CAN 2020C
CDCB GPTA 04/01/2016 ORECS 83%R 13%ILE
-998M -37F -28P -74CM\$ -79NM\$ -91FM\$ -19GM\$
2.3PL 2.5DPR 3.0CCR 1.4HCR 2.94SCS
AJCA 04/01/2016 GPTAT 75%R 1.0 GJUI 20.8
GJPI 77%R -42

SIRE:

HOMETOWN INCENTIVE-ET
USA 118407078 GT80K JH1F JH2F 91JE5503
CDCB GPTA 04/01/2016
73%R -1398M 0.18% -34F 1%ILE
74%R 0.07% -39P -312CM\$ -315NM\$ -321FM\$ -304GM\$
-1.8PL -0.9DPR -1.4CCR -0.4HCR 3.12SCS
AJCA 04/01/2016 ODAUS
GPTAT 72%R 0.9 GJUI 19.9 GJPI 69%R -134

RICHIES JACE TBONE A364
USA 113672851 GT 50K JH1F JH2F 7JE1000
CDCB GPTA 04/01/2016 16949DAUS 1526HRDS 9%RIP
99%R -220M 0.21% 32F 17%ILE
99%R 0.11% 13P 124CM\$ 93NM\$ 18FM\$ 56GM\$
-1.1PL -1.9DPR -1.2CCR 1.9HCR 3.11SCS
AJCA 04/01/2016 9733DAUS
GPTAT 99%R 1.1 GJUI 6.6 GJPI 99%R 42

DAM:

OAKFIELD TBONE VIVIANNE-ET
JE840003004202753 GT3K JH1F
DHIA HERD # 21-23-0997 CONTROL # 10010
2-03 305 2 18850 4.7 880 3.7 699 95DCR 2377C
3-06 305 2 25140 5.3 1326 3.9 981 98DCR 3396C
4-06 305 2 21320 5.4 1148 3.9 835 98DCR 2890C
305 2X ME AVG 3L 24226M 1239F 933P 3204C
2-07 87% 3-09 90% 4-10 93% 6-03 94%
ST SR DF RA RW RL FA FU RH RUW UC UD TP TL RTR RTS
39 48 48 28 34 29 27 48 48 45 34 27 26 32 37 30

ARETHUSA RESPONSE VISION-ET 88%
USA 116023049 GT TATTOO AF50 / AF50
CDCB PTA 04/01/2016 ORECS 67%R 10%ILE
-1428M -17F -36P -98CM\$ -107NM\$ -126FM\$ -61GM\$
1.3PL 1.2DPR 3.6CCR 1.9HCR 3.13SCS
AJCA 04/01/2016 PTAT 63%R 1.2 JUI 19.8
JPI 56%R -73

PPA -821M 155F 32P / YD -1397M 80F 0P
CDCB GPTA 04/01/2016 4RECS 77%R 46%ILE
-472M 24F -2P 98CM\$ 79NM\$ 33FM\$ 35GM\$
0.7PL -1.7DPR -0.5CCR 1.0HCR 3.09SCS
AJCA 04/01/2016 GPTAT 74%R 1.4 GJUI 8.5
GJPI 73%R 11
3RD SR 2-YR-OLD, 2012 NY STATE FAIR
2ND SR 3-YR-OLD, 2013 NY STATE FAIR JR SHOW
5TH SR 3-YR-OLD, 2013 NY STATE FAIR

SIRE: HOLLYLANE R RESPONSE-ET GJPI -124 1%ILE
SISTER(S):
ELLIOTTS GOLDEN VISTA-ET 95%
3-04 365 2 22399 6.7 1502 4.2 939 DHIA 3254C
ELLIOTTS GOLDEN VANESSA-ET 93%
7-04 305 2 12110 4.7 574 3.3 401 101DCR 1384C
GRAND CHAMPION, 2006 MID-ATLANTIC REGIONAL
ARETHUSA PRIMETIME DEJA VU-ET 95%
5-00 305 2 20000 5.0 996 3.8 763 96DCR 2640C
ARETHUSA VERONICAS Dasher-ET 95%
7-04 305 3 27720 5.9 1643 3.6 1007 90DCR 3482C
ARETHUSA VERONICAS PRANCER-ET 93%
6-09 305 2 21220 5.4 1143 3.9 829 97DCR 2869C
RESERVE JUNIOR CHAMPION, 2007 CENTRAL NATIONAL
ARETHUSA VERONICAS COMET-ET 95%
4-06 305 2 19970 6.5 1292 3.6 710 96DCR 2454C
SENIOR & GRAND CHAMPION, 2010 ROYAL WINTER FAIR
RESERVE SENIOR CHAMPION, 2009 ROYAL WINTER FAIR
RESERVE GRAND CHAMPION, 2009 ROYAL WINTER FAIR
ARETHUSA VERONICAS CUPID-ET 94%
5-06 305 2 18310 4.6 837 3.6 663 95DCR 2258C
ARETHUSA RESURRECTION VERSACE-ET 93%
7-09 305 2 22150 5.4 1190 4.0 877 96DCR 3036C
RESERVE JUNIOR CHAMPION, 2007 MID-ATLANTIC REGIONAL
ARETHUSA RESPONSE VANITY-ET 93%
5-10 305 2 22760 6.4 1465 3.3 751 98DCR 2593C
ARETHUSA RESPONSE VIVID-ET 95%
6-00 305 2 22670 6.5 1482 3.5 790 97DCR 2730C
SUPREME CHAMPION, 2014 ROYAL WINTER FAIR
RESERVE SUPREME CHAMPION, 2012 WORLD DAIRY EXPO
GRAND CHAMPION, 2012 INTERNATIONAL JERSEY SHOW
RESERVE GRAND CHAMPION, 2010 MID-ATLANTIC REGIONAL
ARETHUSA ON TIME VOGUE-ET EX 94 (CAN)
2-00 305 2 26264 3.0 778 2.0 529 CAN 1809C
WINNER, 2013 WORLD DAIRY EXPO INTERNATIONAL JERSEY
FUTURITY
INTERMEDIATE CHAMPION, 2013 ROYAL WINTER FAIR

SISTER(S):
OAKFIELD TBONE VANESSA-ET 88%
2-05 305 2 15650 5.0 790 3.8 597 96DCR 2066C
5TH SR 2-YR-OLD, 2012 NY STATE FAIR
OAKFIELD MINISTER VENICE-ET 91%
2-02 305 3 13970 5.3 735 3.6 496 99DCR 1714C
2ND 4-YR-OLD, 2014 NY SPRING CAROUSEL JR SHOW
OAKFIELD GAMMON VEGAS-ET 85%
3-02 305 3 19990 5.0 997 3.5 691 94DCR 2388C
OAKFIELD SUREFIRE VIDA-ET 82%
3-00 266 3 16120 5.2 843 3.4 545 93DCR 1882C

NEXT DAM:

HURONIA CENTURION VERONICA 20J 97%
2-11 365 2 25815 4.9 1272 4.1 1054 3503C
WINNER 2015 GREAT COW CONTEST
2004 NATIONAL GRAND CHAMPION
SUPREME CHAMPION, 2006 WORLD DAIRY EXPO &
PA ALL-AMERICAN
GRAND CHAMPION, 2004, 2005 & 2006 CENTRAL NATIONAL
SHOW, 2005 MID-ATLANTIC REGIONAL & 2008 NEW YORK
SPRING CAROUSEL
INTERMEDIATE AND RESERVE GRAND CHAMPION, 2002
CENTRAL NATIONAL, ALL AMERICAN & ROYAL AG WINTER FAIR
RESERVE GRAND CHAMPION, 2007 CENTRAL NATIONAL SHOW &
2010 NY SPRING CAROUSEL
RESERVE ALL-AMERICAN AGED COW, 2011 ALLBREEDS ACCESS
1ST AGED COW, 2006 WORLD DAIRY EXPO
1ST 5-YEAR-OLD, 2005 MID-ATLANTIC REGIONAL JERSEY SHOW
1ST 5-YEAR-OLD, 2005 CENTRAL NATIONAL SHOW
1ST 4-YEAR-OLD & BEST UDDER, 2004 ALL AMERICAN
1ST SR 2-YEAR-OLD, 2002 MID-ATLANTIC REGIONAL,
CENTRAL NATIONAL, ALL AMERICAN JERSEY SHOW & ROYAL
AG WINTER FAIR
1ST 75,000 LB CLASS, 2008 NEW YORK SPRING CAROUSEL
2ND 100,000 LB CLASS, 2011CENTRAL NATIONAL
SIRE: SOONER CENTURION-ET GJPI -46 3%ILE

4TH DAM:

GENESIS RENAISSANCE VIVIANNE VG 87 (CAN)
5-00 305 2 12110 4.2 514 3.8 461 CAN 1464C

CHOICE OF LOT 46A OR 46B

LOT 46B KEVETTA INCENTIVE VELVET-ET JE840003130648675

BORN 03/03/2016 PO
FEMALE EFI 6.1% AMERICAN ID 272 / 272

HERRINGTON, TYLER BREEDER & OWNER
DANSVILLE, NY

PA -935M -5F -21P
-107CM\$ -118NM\$ -144FM\$
-0.6PL -1.3DPR -1.0CCR 0.3HCR 3.11SCS
PA TYPE 1.2 JPI 36%R -62
ST SR DF RA RW RL FA
1.7 0.6 0.7 H0.6 1.0 P0.6 S1.1
FU RH RUW UC UD TP TL
1.5 0.7 0.6 0.4 S1.6 C0.7 L1.1

TOWER VUE PRIME TEQUILA-ET
USA 114816452 GTHD JH1F JH2F 76JE156
CDCB GPTA 04/01/2016 2103DAUS 783HRDS 19%RIP
99%R -1636M 0.25% -33F 0%ILE
99%R 0.11% -40P -418CM\$ -425NM\$ -441FM\$ -474GM\$
-3.2PL -3.7DPR -5.4CCR -1.5HCR 3.32SCS
AJCA 04/01/2016 1412DAUS
GPTAT 99%R 1.8 GJUI 27.4 GJPI 97%R -171

SELLING OPEN

BUYER'S CHOICE OF LOT 46A OR 46B.

SISTER(S):

KEVETTA ECLIPES VICTORIA-P-ET 84%
2-00 305 2 10660 5.3 569 3.6 385 95DCR 1331C
KEVETTA CELEBRITY VIVICA 87%
1-09 283 2 14470 4.7 686 3.6 514 95DCR 1777C
KEVETTA INCENTIVE VELOUR-ET
SELLING AS LOT 46A

SIRE:

HOMETOWN INCENTIVE-ET
USA 118407078 GT80K JH1F JH2F 91JE5503
CDCB GPTA 04/01/2016
73%R -1398M 0.18% -34F 1%ILE
74%R 0.07% -39P -312CM\$ -315NM\$ -321FM\$ -304GM\$
-1.8PL -0.9DPR -1.4CCR -0.4HCR 3.12SCS
AJCA 04/01/2016 ODAUS
GPTAT 72%R 0.9 GJUI 19.9 GJPI 69%R -134

DAM:

OAKFIELD TBONE VIVIANNE-ET
JE840003004202753 GT3K JH1F
DHIA HERD # 21-23-0997 CONTROL # 10010
2-03 305 2 18850 4.7 880 3.7 699 95DCR 2377C
3-06 305 2 25140 5.3 1326 3.9 981 98DCR 3396C
4-06 305 2 21320 5.4 1148 3.9 835 98DCR 2890C
305 2X ME AVG 3L 24226M 1239F 933P 3204C

2-07 87% 3-09 90% 4-10 93% 6-03 94%
ST SR DF RA RW RL FA FU RH RUW UC UD TP TL RTR RTS
39 48 48 28 34 29 27 48 48 45 34 27 26 32 37 30
PPA -821M 155F 32P / YD -1397M 80F 0P
CDCB GPTA 04/01/2016 4RECS 77%R 46%ILE
-472M 24F -2P 98CM\$ 79NM\$ 33FM\$ 35GM\$
0.7PL -1.7DPR -0.5CCR 1.0HCR 3.09SCS
AJCA 04/01/2016 GPTAT 74%R 1.4 GJUI 8.5
GJPI 73%R 11

3RD SR 2-YR-OLD, 2012 NY STATE FAIR
2ND SR 3-YR-OLD, 2013 NY STATE FAIR JR SHOW
5TH SR 3-YR-OLD, 2013 NY STATE FAIR

SISTER(S):

OAKFIELD TBONE VANESSA-ET 88%
2-05 305 2 15650 5.0 790 3.8 597 96DCR 2066C
5TH SR 2-YR-OLD, 2012 NY STATE FAIR
OAKFIELD MINISTER VENICE-ET 91%
2-02 305 3 13970 5.3 735 3.6 496 99DCR 1714C
2ND 4-YR-OLD, 2014 NY SPRING CAROUSEL JR SHOW
OAKFIELD GAMMON VEGAS-ET 85%
3-02 305 3 19990 5.0 997 3.5 691 94DCR 2388C
OAKFIELD SUREFIRE VIDA-ET 82%
3-00 266 3 16120 5.2 843 3.4 545 93DCR 1882C

NEXT DAM:

HURONIA CENTURION VERONICA 20J 97%
2-11 365 2 25815 4.9 1272 4.1 1054 3503C
WINNER 2015 GREAT COW CONTEST
2004 NATIONAL GRAND CHAMPION
SUPREME CHAMPION, 2006 WORLD DAIRY EXPO &
PA ALL-AMERICAN
GRAND CHAMPION, 2004, 2005 & 2006 CENTRAL NATIONAL
SHOW, 2005 MID-ATLANTIC REGIONAL & 2008 NEW YORK
SPRING CAROUSEL
INTERMEDIATE AND RESERVE GRAND CHAMPION, 2002
CENTRAL NATIONAL, ALL AMERICAN & ROYAL AG WINTER FAIR
RESERVE GRAND CHAMPION, 2007 CENTRAL NATIONAL SHOW &
2010 NY SPRING CAROUSEL
RESERVE ALL-AMERICAN AGED COW, 2011 ALLBREEDS ACCESS
1ST AGED COW, 2006 WORLD DAIRY EXPO
1ST 5-YEAR-OLD, 2005 MID-ATLANTIC REGIONAL JERSEY SHOW
1ST 5-YEAR-OLD, 2005 CENTRAL NATIONAL SHOW
1ST 4-YEAR-OLD & BEST UDDER, 2004 ALL AMERICAN
1ST SR 2-YEAR-OLD, 2002 MID-ATLANTIC REGIONAL,
CENTRAL NATIONAL, ALL AMERICAN JERSEY SHOW & ROYAL
AG WINTER FAIR
1ST 75,000 LB CLASS, 2008 NEW YORK SPRING CAROUSEL
2ND 100,000 LB CLASS, 2011 CENTRAL NATIONAL
SIRE: SOONER CENTURION-ET GJPI -46 3%ILE

4TH DAM:

GENESIS RENAISSANCE VIVIANNE VG 87 (CAN)
5-00 305 2 12110 4.2 514 3.8 461 CAN 1464C

HURONIA CONNECTN CRYSTALYN 23L SUP-EX 95-3E (CAN)
JECAN000010214696 GT50K JH1F JH2C TATTOO UZA / 23L
3-00 305 2 15135 5.2 792 4.0 600 CAN 2078C
4-08 305 2 17777 5.0 897 3.8 670 CAN 2318C
5-10 305 2 17514 4.7 825 3.8 659 CAN 2235C
9-11 305 2 15902 5.1 811 3.7 584 CAN 2020C
CDCB GPTA 04/01/2016 ORECS 83%R 13%ILE
-998M -37F -28P -74CM\$ -79NM\$ -91FM\$ -19GM\$
2.3PL 2.5DPR 3.0CCR 1.4HCR 2.94SCS
AJCA 04/01/2016 GPTAT 75%R 1.0 GJUI 20.8
GJPI 77%R -42

RICHIES JACE TBONE A364

USA 113672851 GT 50K JH1F JH2F 7JE1000
CDCB GPTA 04/01/2016 16949DAUS 1526HRDS 9%RIP
99%R -220M 0.21% 32F 17%ILE
99%R 0.11% 13P 124CM\$ 93NM\$ 18FM\$ 56GM\$
-1.1PL -1.9DPR -1.2CCR 1.9HCR 3.11SCS
AJCA 04/01/2016 9733DAUS
GPTAT 99%R 1.1 GJUI 6.6 GJPI 99%R 42

ARETHUSA RESPONSE VISION-ET 88%

USA 116023049 GT TATTOO AF50 / AF50
CDCB PTA 04/01/2016 ORECS 67%R 10%ILE
-1428M -17F -36P -98CM\$ -107NM\$ -126FM\$ -61GM\$
1.3PL 1.2DPR 3.6CCR 1.9HCR 3.13SCS
AJCA 04/01/2016 PTAT 63%R 1.2 JUI 19.8
JPI 56%R -73
SIRE: HOLLYLANE R RESPONSE-ET GJPI -124 1%ILE

SISTER(S):

ELLIOTTS GOLDEN VISTA-ET 95%
3-04 365 2 22399 6.7 1502 4.2 939 DHIA 3254C
ELLIOTTS GOLDEN VANESSA-ET 93%
7-04 305 2 12110 4.7 574 3.3 401 101DCR 1384C
GRAND CHAMPION, 2006 MID-ATLANTIC REGIONAL
ARETHUSA PRIMETIME DEJA VU-ET 95%
5-00 305 2 20000 5.0 996 3.8 763 96DCR 2640C
ARETHUSA VERONICAS DASHER-ET 95%
7-04 305 3 27720 5.9 1643 3.6 1007 90DCR 3482C
ARETHUSA VERONICAS PRANCER-ET 93%
6-09 305 2 21220 5.4 1143 3.9 829 97DCR 2869C
RESERVE JUNIOR CHAMPION, 2007 CENTRAL NATIONAL
ARETHUSA VERONICAS COMET-ET 95%
4-06 305 2 19970 6.5 1292 3.6 710 96DCR 2454C
SENIOR & GRAND CHAMPION, 2010 ROYAL WINTER FAIR
RESERVE SENIOR CHAMPION, 2009 ROYAL WINTER FAIR
RESERVE GRAND CHAMPION, 2009 ROYAL WINTER FAIR
ARETHUSA VERONICAS CUPID-ET 94%
5-06 305 2 18310 4.6 837 3.6 663 95DCR 2258C
ARETHUSA RESURRECTION VERSACE-ET 93%
7-09 305 2 22150 5.4 1190 4.0 877 96DCR 3036C
RESERVE JUNIOR CHAMPION, 2007 MID-ATLANTIC REGIONAL
ARETHUSA RESPONSE VANITY-ET 93%
5-10 305 2 22760 6.4 1465 3.3 751 98DCR 2593C
ARETHUSA RESPONSE VIVID-ET 95%
6-00 305 2 22670 6.5 1482 3.5 790 97DCR 2730C
SUPREME CHAMPION, 2014 ROYAL WINTER FAIR
RESERVE SUPREME CHAMPION, 2012 WORLD DAIRY EXPO
GRAND CHAMPION, 2012 INTERNATIONAL JERSEY SHOW
RESERVE GRAND CHAMPION, 2010 MID-ATLANTIC REGIONAL
ARETHUSA ON TIME VOGUE-ET EX 94 (CAN)
2-00 305 2 26264 3.0 778 2.0 529 CAN 1809C
WINNER, 2013 WORLD DAIRY EXPO INTERNATIONAL JERSEY
FUTURITY
INTERMEDIATE CHAMPION, 2013 ROYAL WINTER FAIR



ARETHUSA VERONICAS DASHER-ET
Sister to Grandam of Lot 46A and 46B



ARETHUSA VERONICAS COMET-ET
Sister to Grandam of Lot 46A and 46B



ARETHUSA VERONICAS CUPID-ET
Sister to Grandam of Lot 46A and 46B



ARETHUSA RESPONSE VANITY-ET
Sister to Grandam of Lot 46A and 46B



ARETHUSA RESPONSE VIVID-ET
Sister to Grandam of Lot 46A and 46B

New York's



Next Generation



Jersey Sale

The New York Jersey breeders would like to thank the consignors for parting with some of their best animals for New York's Next Generation Sale.

The sale committee and Jersey Marketing Service have worked to put together a great group of consignments from throughout New York and Pennsylvania, to offer pedigrees for everyone in this annual sale.

Please browse the more than 40 tie-up consignments from lots 1-45 and then take a look at our volume production sale beyond this page. All of these individuals will be offered through JerseyBid.com in the week leading up to the sale. Any lots carrying a minimum bid at the conclusion of the online sale will move into the live sale on April 30.

We look forward to seeing you on April 30 in Bath, N.Y.

Sincerely,

Eric Hansen, Beth Hobin and Rebecca Ferry, sale chairs



MAPLE BAY RAJAH KERMIT, E-90%
SIXTH DAM OF LOT 100

LOT 100 HOYT-TOP STEEL KAYLEE JE840003125440848

BORN 08/21/2015 PO
FEMALE EFI 7.3% AMERICAN ID 352 / 352

HOYT W JASON & LORI J BREEDER & OWNER
FORT ANN, NY
518-632-5251

PA -426M 1F -4P
2CM\$ -15NM\$ -51FM\$
-0.1PL -0.7DPR -0.4CCR 0.1HCR 3.02SCS
PA TYPE 0.6 JPI 18%R -8
ST SR DF RA RW RL FA
0.9 0.6 0.5 H0.8 0.5 P0.3 S0.6
FU RH RUW UC UD TP TL
0.9 0.3 0.3 0.4 S0.6 C0.8 L0.5

SELLING OPEN

SIRE:
HOYT-TOP GOVENOR STEEL
USA 071706298
PA -578M 2F -8P
-23CM\$ -40NM\$ -80FM\$
-0.8PL -0.3DPR 0.2CCR 0.8HCR 2.99SCS
PA TYPE 0.7 JPI 38%R -19

DAM:
HOYT-TOP SPIN KIA
USA 071706295 GA
DHIA HERD # 21-52-1028 CONTROL # 456

2-01 84%
ST SR DF RA RW RL FA FU RH RUW UC UD TP TL RTR RTS
38 32 27 21 40 18 17 38 50 50 36 33 37 23 30 32
PPA -925M -91F -8P / YD -1313M -135F -26P
CDCB GPTA 04/01/2016 1RECS 44%R 28%ILE
-273M -1F 0P 26CM\$ 11NM\$ -22FM\$ -22GM\$
0.7PL -1.0DPR -0.9CCR -0.6HCR 3.04SCS
AJCA 04/01/2016 PTAT 34%R 0.5 GJUI 9.7 GJPI 35%R 3

GRIFFENS GOVERNOR-ET
USA 115087248 GT50K JH1F JH2F 7JE867
CDCB GPTA 04/01/2016 4548DAUS 1215HRDS 8%RIP
99%R -710M 0.12% -10F 2%ILE
99%R 0.01% -24P -219CM\$ -210NM\$ -188FM\$ -163GM\$
-2.6PL 0.1DPR 1.4CCR 2.3HCR 3.14SCS
AJCA 04/01/2016 2546DAUS
GPTAT 99%R 0.7 GJUI 4.9 GJPI 98%R -84

HOYT-TOP IATOLA SOPHIE 84%
USA 116580061 GA TATTOO / HT12
DHIA HERD # 21-52-1028 CONTROL # 44
2-01 305 2 15350 5.2 798 4.0 620 100DCR 2139C
3-06 272 2 14320 5.8 829 4.2 600 100DCR 2078C
4-05 305 2 19440 5.0 963 4.2 822 100DCR 2687C
305 2X ME AVG 3L 19089M 992F 787P 2660C
PPA -1706M -17F 14P / YD -1093M 21F 25P
CDCB GPTA 04/01/2016 3RECS 60%R 61%ILE
-446M 14F 8P 173CM\$ 130NM\$ 29FM\$ 93GM\$
1.0PL -0.7DPR -1.1CCR -0.8HCR 2.84SCS
AJCA 04/01/2016 PTAT 51%R 0.6 GJUI 7.2 GJPI 53%R 47

HOYT-TOP VERMEER SPIN
USA 071706261
PA -173M 33F 9P
194CM\$ 167NM\$ 104FM\$
1.4PL -0.2DPR -0.3CCR -0.9HCR 2.90SCS
PA TYPE -0.2 JPI 43%R 51

HOYT-TOP T-BONE KISSELL 79%
USA 066975530 GT
DHIA HERD # 21-52-1028 CONTROL # 65
2-01 305 2 10970 6.1 673 3.9 429 97DCR 1485C
3-01 304 2 16340 6.2 1006 3.9 635 100DCR 2198C
305 2X ME AVG 3L 15981M 918F 593P 2050C
PPA -3232M -35F -88P / YD -2033M -18F -48P
CDCB GPTA 04/01/2016 3RECS 61%R 13%ILE
-559M -1F -10P -74CM\$ -82NM\$ -102FM\$ -96GM\$
-0.5PL -1.0DPR -0.7CCR 0.0HCR 3.11SCS
AJCA 04/01/2016 PTAT 40%R 1.0 GJUI 11.0 GJPI 52%R -32
SIRE: RICHIES JACE TBONE A364 GJPI 42 17%ILE

SISTER(S):
HOYT-TOP T-BONE KISSES 84%

NEXT DAM:
HOYT-TOP LEGION KISS 91%
5-02 305 2 17740 5.6 990 3.7 663 99DCR 2293C
SIRE: BW LEGION GJPI -3 14%ILE

4TH DAM:
SHF SULTAN KUBIT 91%
8-00 305 2 20040 4.9 975 3.3 666 101DCR 2300C



BILLINGS HALLMARK MELANIE, E-93%
FOURTH DAM OF LOT 101A



BILLINGS VIEW MORGAN, E-93%
FIFTH DAM OF LOT 101A

LOT 101A M-SPRINGDALE ZAYD MAGIC USA 067560106

BORN 06/07/2014 TATTOO M30 / M30 P2
FEMALE EFI 7.6% AMERICAN ID 106 / 106

PA 48M 27F 10P
106CM\$ 91NM\$ 56FM\$
-0.3PL -1.9DPR -2.1CCR -1.6HCR 3.01SCS
PA TYPE 1.0 JPI 35%R 36
ST SR DF RA RW RL FA
1.8 0.4 0.5 L0.7 0.5 S0.0 L0.1
FU RH RUW UC UD TP TL
0.5 0.6 0.3 0.2 S1.0 C0.5 L0.4

BRED: 10/29/2015 DUE: 08/03/2016 TO
KJF JAMMER CADET{5}-ET
USA 067364418 7JE1463
CDCB GPTA 04/01/2016
70%R 597M 0.09% 44F 87%ILE
71%R 0.01% 23P 443CM\$ 432NM\$ 406FM\$ 371GM\$
5.2PL -0.1DPR 0.6CCR 1.3HCR 2.90SCS
AJCA 04/01/2016 ODAUS
GPTAT 69%R 1.1 GJUI 15.9 GJPI 66%R 148
SELLING AS A GROUP LOT OF 5 HEIFERS, LOT 101A TO 101E

SIRE:
CAL-MART PLUS ZAYD
USA 117349003 GT50K JH1F JH2F 1JE794
CDCB GPTA 04/01/2016 1283DAUS 118HRDS 79%RIP
99%R 961M 0.00% 46F 28%ILE
99%R -0.03% 28P 201CM\$ 202NM\$ 204FM\$ 158GM\$
-0.7PL -0.9DPR -1.9CCR -5.5HCR 2.99SCS
AJCA 04/01/2016 205DAUS
GPTAT 95%R 1.2 GJUI 3.3 GJPI 94%R 88

DAM:
MEGMOO ECLIPES MABEL
USA 118098115 TATTOO M20 / M20
DHIA HERD # 21-12-1017 CONTROL # 1232
2-00 305 2 11320 5.3 601 4.1 464 96DCR 1607C
305 2X ME AVG 1L 14809M 782F 610P 2100C
2-01 80% 3-04 85%
ST SR DF RA RW RL FA FU RH RUW UC UD TP TL RTR RTS
37 33 30 38 33 35 28 34 38 43 33 34 36 23 36 32
PPA -2147M 41F 7P / YD -2379M 27F -8P
CDCB PTA 04/01/2016 2RECS 52%R 22%ILE
-866M 8F -8P 10CM\$ -20NM\$ -93FM\$ -84GM\$
0.2PL -2.8DPR -2.2CCR 2.3HCR 3.02SCS
AJCA 04/01/2016 PTAT 51%R 0.8 JUI 13.0 JPI 46%R -16

MOODY, MEGHAN L BREEDER & OWNER
HAMDEN, NY
607-746-3597

SWEETIE PLUS IATOLAS BOLD
USA 067129272 GT50K JH1F JH2F 1JE711
CDCB GPTA 04/01/2016 7550DAUS 720HRDS 25%RIP
99%R 1385M -0.07% 52F 49%ILE
99%R -0.02% 46P 324CM\$ 317NM\$ 299FM\$ 256GM\$
-0.8PL -1.7DPR -2.0CCR -4.8HCR 3.02SCS
AJCA 04/01/2016 3273DAUS
GPTAT 99%R 1.5 GJUI 9.8 GJPI 99%R 142
CAL-MART ABE ZIPPORIA 8783 86%
USA 114900207 GT3K JH1F TATTOO / H783
DHIA HERD # 92-23-0426 CONTROL # 696
2-09 305 2 23900 5.0 1200 3.7 879 98DCR 3040C
3-09 305 2 25470 5.3 1361 3.7 955 97DCR 3304C
5-00 292 2 24380 4.9 1200 3.5 862 97DCR 2980C
5-11 305 2 23850 4.9 1177 3.7 894 98DCR 3093C
305 2X ME AVG 5L 26515M 1314F 958P 3312C
PPA 2368M 156F 91P / YD 1191M 81F 51P
CDCB GPTA 04/01/2016 5RECS 85%R 75%ILE
426M 19F 14P 191CM\$ 183NM\$ 165FM\$ 150GM\$
1.9PL -0.1DPR 0.3CCR -2.2HCR 2.79SCS
AJCA 04/01/2016 GPTAT 79%R -0.1 GJUI -1.4 GJPI 79%R 69

MAACK DAIRY ECLIPES-P-ET
USA 114845461 GT 50K JH1F JH2F 7JE860
CDCB GPTA 04/01/2016 10749DAUS 1472HRDS 17%RIP
99%R -563M 0.20% 12F 5%ILE
99%R 0.06% -8P -104CM\$ -112NM\$ -133FM\$ -210GM\$
-1.2PL -5.1DPR -3.7CCR 4.8HCR 3.22SCS
AJCA 04/01/2016 4655DAUS
GPTAT 99%R 1.1 GJUI 13.4 GJPI 99%R -43
MEGMOO IATOLA MILEY 85%
USA 116740481 GT TATTOO M4 / M4
DHIA HERD # 21-12-1017 CONTROL # 31001
1-09 305 2 10630 5.3 566 3.6 384 96DCR 1327C
2-10 305 2 10770 5.0 542 3.5 378 97DCR 1306C
305 2X ME AVG 2L 13292M 688F 476P 1644C
PPA -2315M -36F -49P / YD -1971M -27F -40P
CDCB PTA 04/01/2016 2RECS 55%R 21%ILE
-818M -8F -12P 0CM\$ -26NM\$ -87FM\$ -46GM\$
0.6PL -0.6DPR -0.8CCR -0.4HCR 2.85SCS
AJCA 04/01/2016 PTAT 54%R 0.7 JUI 6.5 JPI 49%R -23
SIRE: SC GOLD DUST PARAMOUNT IATOLA-ET GJPI 24 17%ILE

SISTER(S):
MEGMOO FANFARE MAINE 90%
2-11 305 2 16260 4.5 737 3.7 603 98DCR 2016C

NEXT DAM:
BILLINGS SYNERGY MIA 90%
7-00 295 2 16240 4.9 796 3.8 615 98DCR 2127C
SIRE: CENTURION SYNERGY GJPI -109 1%ILE

4TH DAM:
BILLINGS HALLMARK MELANIE 93%
9-07 305 2 20730 5.3 1090 3.6 752 102DCR 2600C

LOT 101B M-SPRINGDALE PERSEVERE VANILLA USA 067560109

BORN 07/03/2014 TATTOO M578 / M578 P2
 FEMALE EFI 6.6% AMERICAN ID 109 / 109

PA 175M 14F 8P
 119CM\$ 117NM\$ 112FM\$
 1.5PL 0.3DPR 0.1CCR -0.2HCR 3.07SCS
 PA TYPE 0.2 JPI 30%R 38
 ST SR DF RA RW RL FA
 -0.1 -0.5 0.2 H0.2 -0.3 S0.0 S0.2
 FU RH RUW UC UD TP TL
 -0.1 -0.2 -0.5 -0.1 S0.8 W0.3 S0.2

BRED: 09/09/2015 DUE: 06/14/2016 TO
 ALL LYNNS HENDRIX NITRO
 USA 117951556 7JE1242
 CDCB GPTA 04/01/2016 16DAUS 8HRDS 100%RIP
 81%R 364M 0.05% 29F 39%ILE
 82%R 0.05% 22P 269CM\$ 246NM\$ 191FM\$ 255GM\$
 0.6PL 1.0DPR 0.4CCR 1.0HCR 2.90SCS
 AJCA 04/01/2016 3DAUS
 GPTAT 75%R 1.2 GJUI 14.7 GJPI 77%R 110
 BRED USING SEXED SEMEN
 SELLING AS A GROUP LOT OF 5 HEIFERS, LOT 101A TO 101E

SIRE:
 CINNAMON RIDGE PERSEVERE-ET
 USA 118048530 GT80K JH1C JH2F 7JE1264
 CDCB GPTA 04/01/2016
 74%R -158M 0.13% 17F 27%ILE
 75%R 0.06% 5P 219CM\$ 201NM\$ 160FM\$ 206GM\$
 3.0PL 1.7DPR 0.3CCR -0.1HCR 2.99SCS
 AJCA 04/01/2016 0DAUS
 GPTAT 74%R 0.7 GJUI 9.4 GJPI 71%R 62

DAM:
 KWARTZ VALENTINE OF SPRINGDALE
 USA 118098076 TATTOO M531 / M531
 DHIA HERD # 21-12-1017 CONTROL # 1182
 1-11 305 2 12070 4.0 486 3.2 389 96DCR 1314C
 3-00 275 2 15870 4.0 628 3.4 542 97DCR 1755C
 305 2X ME AVG 2L 17814M 703F 588P 1938C
 2-02 81% 3-07 84% 4-03 85%
 ST SR DF RA RW RL FA FU RH RUW UC UD TP TL RTR RTS
 30 19 34 20 34 33 36 28 36 34 35 35 26 23 42 32
 PPA 1457M 8F 33P / YD 1472M 19F 33P
 CDCB PTA 04/01/2016 3RECS 56%R 33%ILE
 508M 10F 10P 19CM\$ 33NM\$ 64FM\$ 6GM\$
 -0.1PL -1.1DPR -0.2CCR -0.2HCR 3.14SCS
 AJCA 04/01/2016 PTAT 51%R -0.4 JUI -4.6 JPI 47%R 14

MOODY, WILLIAM S BREEDER & OWNER
 HAMDEN, NY
 607-746-3597

HAWARDEN IMPULS PREMIER
 USA 067107510 GT50K JH1C JH2F 29JE3756
 CDCB GPTA 04/01/2016 3531DAUS 493HRDS 25%RIP
 99%R -696M 0.29% 23F 32%ILE
 99%R 0.16% 5P 255CM\$ 212NM\$ 108FM\$ 209GM\$
 3.0PL 1.4DPR 0.0CCR 0.5HCR 3.07SCS
 AJCA 04/01/2016 1674DAUS
 GPTAT 99%R 1.0 GJUI 11.8 GJPI 98%R 63
 CINNAMON RIDGE ARTIS PRAISE 87%
 USA 114356062 GI JH1F TATTOO / 4A2
 DHIA HERD # 42-82-0161 CONTROL # 638
 1-11 287 2 19870 4.9 976 3.7 733 100DCR 2535C
 2-10 294 2 21870 4.8 1045 3.7 811 100DCR 2796C
 3-10 305 2 25970 4.5 1163 3.6 927 102DCR 3145C
 5-00 305 2 26960 4.9 1331 3.6 970 102DCR 3354C
 305 2X ME AVG 4L 26759M 1246F 962P 3302C
 PPA 3764M 156F 132P / YD 1673M 69F 58P
 CDCB GPTA 04/01/2016 4RECS 82%R 67%ILE
 429M 9F 9P 151CM\$ 153NM\$ 159FM\$ 124GM\$
 1.9PL -0.1DPR -0.2CCR -1.6HCR 2.88SCS
 AJCA 04/01/2016 GPTAT 79%R 0.6 GJUI 10.5 GJPI 76%R 56

CAVE CREEK KWARTZ-ET
 USA 114118198 GT 50K JH1F JH2F 7JE817
 CDCB GPTA 04/01/2016 488DAUS 177HRDS 8%RIP
 98%R 859M -0.05% 29F 21%ILE
 98%R -0.06% 18P 92CM\$ 109NM\$ 147FM\$ 59GM\$
 0.1PL -1.7DPR -0.3CCR -0.8HCR 3.08SCS
 AJCA 04/01/2016 167DAUS
 GPTAT 95%R -0.5 GJUI -8.6 GJPI 95%R 45
 VIBRANTRREACTION OF SPRINGDALE 80%
 USA 065808330 GT TATTOO M479 / M479
 DHIA HERD # 21-12-1017 CONTROL # 990
 2-04 305 2 11630 4.5 529 3.7 427 97DCR 1438C
 3-04 232 2 9330 4.7 434 3.6 338 91DCR 1162C
 305 2X ME AVG 2L 13442M 615F 490P 1664C
 PPA -1380M -68F -28P / YD -1096M -55F -22P
 CDCB PTA 04/01/2016 2RECS 55%R 15%ILE
 -206M -12F -3P -62CM\$ -63NM\$ -65FM\$ -62GM\$
 -0.4PL -0.4DPR -0.6CCR 0.4HCR 3.16SCS
 AJCA 04/01/2016 PTAT 50%R -0.2 JUI 2.7 JPI 46%R -27
 SIRE: MAACK DAIRY REACTION-ET GJPI 12 13%ILE

NEXT DAM:
 JASON VIOLA OF SPRINGDALE FARM 80%
 SIRE: FOREST GLEN JUDES JASON-ET GJPI -5 7%ILE
 4TH DAM:
 M-SPRINGDALE PROSP VIOLET 85%
 7-05 305 2 15470 4.6 713 3.3 503 98DCR 1736C

LOT 101C M-SPRINGDALE SIREN QUILLA USA 067560111

BORN 07/16/2014 TATTOO M580 / M580 P4
 FEMALE EFI 7.2% AMERICAN ID 111 / 111

MOODY, WILLIAM S BREEDER & OWNER
 HAMDEN, NY
 607-746-3597

PA 323M 18F 16P
 160CM\$ 154NM\$ 137FM\$
 1.1PL 0.4DPR 0.2CCR 0.2HCR 3.12SCS
 PA TYPE 0.2 JPI 33%R 58
 ST SR DF RA RW RL FA
 -0.1 0.1 0.2 H0.1 0.1 S0.0 S0.3
 FU RH RUW UC UD TP TL
 0.5 0.6 0.6 0.0 D0.3 C0.1 L0.2

BRED: 09/12/2015 DUE: 06/17/2016 TO
 SR IRWIN SHAGGY-P
 USA 118726582 7JE1424
 CDCB GPTA 04/01/2016
 73%R 542M 0.00% 26F 49%ILE
 74%R 0.01% 23P 331CM\$ 316NM\$ 278FM\$ 226GM\$
 3.7PL -1.8DPR -1.9CCR 0.4HCR 2.84SCS
 AJCA 04/01/2016 ODAUS
 GPTAT 74%R 1.5 GJUI 20.3 GJPI 70%R 120
 SELLING AS A GROUP LOT OF 5 HEIFERS, LOT 101A TO 101E

SIRE:
 RIVER VALLEY SALINAS SIREN-ET
 USA 117653524 GT50K JH1F JH2F 7JE1222
 CDCB GPTA 04/01/2016 67DAUS 41HRDS 82%RIP
 87%R 469M 0.14% 50F 42%ILE
 87%R 0.06% 27P 289CM\$ 273NM\$ 231FM\$ 268GM\$
 0.3PL 0.1DPR 1.4CCR 0.8HCR 3.19SCS
 AJCA 04/01/2016 19DAUS
 GPTAT 81%R 0.8 GJUI 6.1 GJPI 82%R 107

DAM:
 M-SPRINGDALE BRAZO QUEEN
 USA 067361080 TATTOO / M503
 DHIA HERD # 21-12-1017 CONTROL # 1080
 3-00 279 2 11210 4.1 465 3.3 366 96DCR 1249C
 3-11 305 2 15120 4.4 666 3.3 501 98DCR 1730C
 5-01 305 2 19340 4.1 799 3.4 664 97DCR 2197C
 305 2X ME AVG 3L 16727M 705F 555P 1882C
 2-05 84% 3-01 87%
 ST SR DF RA RW RL FA FU RH RUW UC UD TP TL RTR RTS
 32 29 34 18 34 31 26 35 38 32 23 37 22 28
 PPA 585M -14F 11P / YD 597M -20F 14P
 CDCB PTA 04/01/2016 5RECS 56%R 34%ILE
 176M -14F 4P 30CM\$ 34NM\$ 42FM\$ 23GM\$
 1.9PL 0.7DPR -1.0CCR -0.4HCR 3.04SCS
 AJCA 04/01/2016 PTAT 48%R -0.4 JUI -3.3 JPI 49%R 8
 SISTER(S):
 M-SPRINGDALE DANDY QUEENIE 86%

BW RENEGADE-ET
 USA 115883929 GT50K JH1F JH2F 200JE60
 CDCB GPTA 04/01/2016 6984DAUS 605HRDS 15%RIP
 99%R -107M 0.32% 57F 59%ILE
 99%R 0.11% 18P 377CM\$ 341NM\$ 255FM\$ 318GM\$
 2.4PL 0.3DPR 0.9CCR 1.2HCR 3.04SCS
 AJCA 04/01/2016 2554DAUS
 GPTAT 99%R 0.2 GJUI -0.5 GJPI 99%R 105

HEARTLAND ARTIST SALINA 91%
 USA 067041416 GTHD JH1F JH2F TATTOO / 1416
 DHIA HERD # 33-87-0722 CONTROL # 670
 1-11 305 3 18800 4.9 913 3.6 672 65DCR 2323C
 2-11 305 2 20810 4.4 906 3.5 729 101DCR V 2459C
 305 2X ME AVG 2L 22972M 1022F 799P 2718C
 PPA 2906M 108F 82P / YD 2268M 76F 68P
 CDCB GPTA 04/01/2016 2RECS 92%R 82%ILE
 731M 24F 22P 208CM\$ 210NM\$ 213FM\$ 210GM\$
 0.9PL 0.6DPR 0.9CCR -1.2HCR 3.07SCS
 AJCA 04/01/2016 GPTAT 89%R 0.6 GJUI 4.5 GJPI 88%R 84

SIL-MIST RMBM BUTTONS BRAZO-ET
 USA 110896009 GT 50K JH1F JH2F 7JE563
 CDCB GPTA 04/01/2016 5512DAUS 1046HRDS 5%RIP
 99%R 964M -0.19% 7F 16%ILE
 99%R -0.07% 20P 53CM\$ 73NM\$ 119FM\$ 19GM\$
 0.6PL -1.1DPR -3.7CCR -2.3HCR 3.15SCS
 AJCA 04/01/2016 2715DAUS
 GPTAT 99%R 0.2 GJUI -6.4 GJPI 99%R 31

M SPRINGDALE BERT QUEEN 72%
 USA 112666789 GT TATTOO M419 / M419
 DHIA HERD # 21-12-1017 CONTROL # 700
 7-02 305 2 17160 4.1 706 3.3 574 97DCR 1923C
 305 2X ME AVG 1L 17426M 736F 585P 1986C
 PPA -421M -74F -33P / YD -1111M -86F -42P
 CDCB PTA 04/01/2016 5RECS 55%R 3%ILE
 -680M -45F -23P -241CM\$ -239NM\$ -235FM\$ -169GM\$
 -1.0PL 2.0DPR 1.1CCR 1.0HCR 2.90SCS
 AJCA 12/01/2012 PTAT 37%R -0.6 JUI -3.4 JPI 45%R -82
 SIRE: CAL-A-NAN TB MAGIC BERT GJPI -67 3%ILE

NEXT DAM:
 M-SPRINGDALE TORR QUINNIE
 SIRE: PRICELAND TORR-ET GJPI -67 3%ILE

4TH DAM:
 M-SPRINGDALE EMPRESS QUEENIE
 5-06 305 2 12660 4.0 502 3.5 448 DHIA 1386C

LOT 101D J5 M-SPRINGDALE PERSEVERE PRETZEL-P USA 067560116

BORN 08/05/2014 TATTOO M582 / M582 P1
 FEMALE EFI 6.2% AMERICAN ID 116 / 116

PA -264M 5F -3P
 35CM\$ 28NM\$ 12FM\$
 0.4PL 1.0DPR 0.1CCR 0.2HCR 3.07SCS
 PA TYPE -0.1 JPI 26%R 14
 ST SR DF RA RW RL FA
 -0.4 -0.4 -0.3 H0.2 -0.3 P0.1 S0.3
 FU RH RUW UC UD TP TL
 -0.1 -0.5 -0.4 -0.1 S0.4 C0.3 S0.1

BRED: 09/12/2015 DUE: 06/17/2016 TO
 HEARTLAND MARVEL TORNADO-ET
 USA 067342699 7JE1428
 CDCB GPTA 04/01/2016
 74%R 512M 0.01% 28F 35%ILE
 75%R 0.02% 20P 241CM\$ 235NM\$ 217FM\$ 109GM\$
 2.7PL -3.8DPR -2.9CCR -0.5HCR 3.06SCS
 AJCA 04/01/2016 ODAUS
 GPTAT 74%R 1.8 GJUI 20.3 GJPI 71%R 81
 SELLING AS A GROUP LOT OF 5 HEIFERS, LOT 101A TO 101E

SIRE:
 CINNAMON RIDGE PERSEVERE-ET
 USA 118048530 GT80K JH1C JH2F 7JE1264
 CDCB GPTA 04/01/2016
 74%R -158M 0.13% 17F 27%ILE
 75%R 0.06% 5P 219CM\$ 201NM\$ 160FM\$ 206GM\$
 3.0PL 1.7DPR 0.3CCR -0.1HCR 2.99SCS
 AJCA 04/01/2016 ODAUS
 GPTAT 74%R 0.7 GJUI 9.4 GJPI 71%R 62

DAM:
 J4 CHARTERCREST PRETTY TWO-P
 USA 117796467 TATTOO M112 / M112
 DHIA HERD # 21-12-1017 CONTROL # 6237
 1-11 305 2 11520 4.7 539 3.5 398 96DCR 1375C
 2-11 305 2 9770 4.9 475 3.5 343 98DCR 1185C
 4-00 305 2 11720 4.9 570 3.6 417 97DCR 1441C
 305 2X ME AVG 3L 12960M 620F 454P 1570C
 3-01 76% 6-03 76%
 ST SR DF RA RW RL FA FU RH RUW UC UD TP TL RTR RTS
 36 47 18 29 33 34 22 18 22 18 33 16 20 24 35 32
 PPA -2482M -77F -74P / YD -1275M -34F -38P
 CDCB PTA 04/01/2016 5RECS 52%R 7%ILE
 -370M -7F -11P -149CM\$ -145NM\$ -136FM\$ -108GM\$
 -2.2PL 0.3DPR -0.2CCR 0.4HCR 3.14SCS
 PA TYPE -0.8 JUI JPI 35%R -35

MOODY, JEFFREY J BREEDER & OWNER
 GENOA, NY
 607-746-3597

HAWARDEN IMPULS PREMIER
 USA 067107510 GT50K JH1C JH2F 29JE3756
 CDCB GPTA 04/01/2016 3531DAUS 493HRDS 25%RIP
 99%R -696M 0.29% 23F 32%ILE
 99%R 0.16% 5P 255CM\$ 212NM\$ 108FM\$ 209GM\$
 3.0PL 1.4DPR 0.0CCR 0.5HCR 3.07SCS
 AJCA 04/01/2016 1674DAUS
 GPTAT 99%R 1.0 GJUI 11.8 GJPI 98%R 63

CINNAMON RIDGE ARTIS PRAISE 87%
 USA 114356062 GI JH1F TATTOO / 4A2
 DHIA HERD # 42-82-0161 CONTROL # 638
 1-11 287 2 19870 4.9 976 3.7 733 100DCR 2535C
 2-10 294 2 21870 4.8 1045 3.7 811 100DCR 2796C
 3-10 305 2 25970 4.5 1163 3.6 927 102DCR 3145C
 5-00 305 2 26960 4.9 1331 3.6 970 102DCR 3354C
 305 2X ME AVG 4L 26759M 1246F 962P 3302C
 PPA 3764M 156F 132P / YD 1673M 69F 58P
 CDCB GPTA 04/01/2016 4RECS 82%R 67%ILE
 429M 9F 9P 151CM\$ 153NM\$ 159FM\$ 124GM\$
 1.9PL -0.1DPR -0.2CCR -1.6HCR 2.88SCS
 AJCA 04/01/2016 GPTAT 79%R 0.6 GJUI 10.5 GJPI 76%R 56

DEN-KEL HEINO MAGNA-P-ET
 USA 113231128 GT HD JH1F JH2F 1JE591
 CDCB GPTA 04/01/2016 387DAUS 156HRDS 5%RIP
 97%R -284M 0.15% 16F 9%ILE
 97%R 0.02% -5P -5CM\$ -10NM\$ -21FM\$ -10GM\$
 -0.9PL -0.1DPR -1.4CCR 0.0HCR 3.04SCS
 AJCA 04/01/2016 112DAUS
 GPTAT 91%R -0.7 GJUI -6.1 GJPI 94%R -18

J3 CHARTERCREST PRETTY-P 75%
 USA 117796458 GT TATTOO M111 / M111
 DHIA HERD # 21-12-1017 CONTROL # 1
 4-01 305 2 13570 4.8 647 3.6 487 97DCR 1684C
 5-03 260 2 10800 4.3 465 3.6 385 96DCR 1277C
 305 2X ME AVG 2L 13412M 614F 478P 1626C
 PPA -54M -43F -8P / YD -87M -40F -8P
 CDCB PTA 04/01/2016 2RECS 54%R 5%ILE
 -96M -16F -4P -175CM\$ -171NM\$ -162FM\$ -122GM\$
 -3.3PL 0.2DPR 0.1CCR 0.9HCR 3.06SCS
 AJCA 04/01/2016 PTAT 35%R -0.9 JUI -9.7 JPI 44%R -52

SIRE: DUTCH HOLLOW HONOUR-P GJPI 11 9%ILE

NEXT DAM:
 J2 CHARTERCREST SABRINA
 SIRE: GREENWOOD POSEIDON-ET GJPI -88 1%ILE

4TH DAM:
 J1 CHARTERCREST SAMANTHA

LOT 101E M-SPRINGDALE FAKIR VEGAS USA 067560121

BORN 10/18/2014 TATTOO M585 / M585 P1
 FEMALE EFI 7.0% AMERICAN ID 121 / 121

PA -275M 12F -1P
 94CM\$ 81NM\$ 51FM\$
 1.9PL -0.4DPR -0.3CCR -0.3HCR 3.01SCS
 PA TYPE 0.0 JPI 27%R 10
 ST SR DF RA RW RL FA
 -0.4 -0.3 -0.1 H0.4 -0.1 P0.2 S0.2
 FU RH RUW UC UD TP TL
 -0.1 -0.5 -0.3 -0.2 D0.5 C0.0 L0.0

BRED: 10/29/2015 DUE: 08/03/2016 TO
 HEARTLAND MERCHANT TOPEKA-ET
 USA 067332021 7JE1169
 CDCB GPTA 04/01/2016 4922DAUS 422HRDS 58%RIP
 99%R 11M 0.20% 40F 23%ILE
 99%R 0.05% 11P 177CM\$ 163NM\$ 131FM\$ 46GM\$
 1.0PL -4.1DPR -3.5CCR -1.7HCR 3.18SCS
 AJCA 04/01/2016 1009DAUS
 GPTAT 99%R 1.9 GJUI 20.8 GJPI 97%R 44
 BRED USING SEXED SEMEN
 SELLING AS A GROUP LOT OF 5 HEIFERS, LOT 101A TO 101E

SIRE:
 HAUTPRE LUCHANEL FAKIR
 JECAN000107316277 GT50K JH1F JH2F 7JE1238
 CDCB GPTA 04/01/2016
 73%R -343M 0.23% 29F 22%ILE
 73%R 0.09% 4P 164CM\$ 139NM\$ 79FM\$ 91GM\$
 1.4PL -1.2DPR -0.8CCR -0.5HCR 3.01SCS
 AJCA 04/01/2016 ODAUS
 GPTAT 72%R 0.3 GJUI 0.8 GJPI 69%R 32
 DAM:
 M-SPRINGDALE SYLVESTER VIENNA
 USA 118043955 TATTOO M528 / M528
 DHIA HERD # 21-12-1017 CONTROL # 1176
 2-00 305 2 11410 4.6 524 3.4 390 97DCR 1347C
 3-04 305 2 15260 4.7 723 3.5 538 97DCR 1859C
 305 2X ME AVG 2L 15479M 710F 537P 1856C
 2-03 79% 3-00 83% 3-08 86%
 ST SR DF RA RW RL FA FU RH RUW UC UD TP TL RTR RTS
 35 36 44 23 35 31 28 31 38 36 28 32 23 30 38 24
 PPA -113M 9F OP / YD -826M -20F -18P
 CDCB PTA 04/01/2016 3RECS 46%R 31%ILE
 -207M -6F -6P 23CM\$ 23NM\$ 22FM\$ 6GM\$
 2.3PL 0.4DPR 0.2CCR 0.0HCR 3.00SCS
 AJCA 04/01/2016 PTAT 47%R -0.3 JUI -9.4 JPI 38%R -13
 SISTER(S):
 M-SPRINGDALE KANOO VALIANT 80%

MOODY, WILLIAM S OWNER
 HAMDEN, NY
 607-746-3597
 ROBINSON, MARIANNE BREEDER
 CANDOR, NY

BW RENEGADE-ET
 USA 115883929 GT50K JH1F JH2F 200JE60
 CDCB GPTA 04/01/2016 6984DAUS 605HRDS 15%RIP
 99%R -107M 0.32% 57F 59%ILE
 99%R 0.11% 18P 377CM\$ 341NM\$ 255FM\$ 318GM\$
 2.4PL 0.3DPR 0.9CCR 1.2HCR 3.04SCS
 AJCA 04/01/2016 2554DAUS
 GPTAT 99%R 0.2 GJUI -0.5 GJPI 99%R 105
 HAUTPRE JEFF FARINELLOU VG 86 (CAN)
 JECAN000104140140 GT50K JH1F JH2F
 1-09 305 2 19400 5.7 1102 4.1 798 CAN 2764C
 3-08 305 2 23049 5.5 1268 4.0 922 CAN 3193C
 5-05 305 2 19239 5.8 1118 4.2 811 CAN 2810C
 7-08 305 2 17995 5.0 906 4.0 723 CAN 2456C
 CDCB GPTA 04/01/2016 ORECS 83%R 32%ILE
 -783M 8F -4P 60CM\$ 29NM\$ -46FM\$ 8GM\$
 0.8PL -0.6DPR 0.2CCR -0.7HCR 3.05SCS
 AJCA 04/01/2016 GPTAT 78%R 0.6 GJUI 5.3 GJPI 75%R -2

MEGMOO EXICTATION SYLVESTER
 USA 116739344
 PA -709M -9F -16P
 -39CM\$ -49NM\$ -71FM\$
 2.7PL 0.7DPR 1.7CCR 0.8HCR 3.04SCS
 PA TYPE 0.2 JPI 38%R -42
 M-SPRINGDALE BRAZO VELVET 84%
 USA 067361077 GT
 DHIA HERD # 21-12-1017 CONTROL # 1077
 2-00 299 2 12600 4.5 571 3.2 408 96DCR 1408C
 2-11 296 2 11200 4.9 545 3.6 405 97DCR 1400C
 3-11 304 2 12760 4.6 586 3.4 434 98DCR 1499C
 4-11 272 2 17270 4.2 730 3.3 566 96DCR 1949C
 5-10 305 2 21650 4.4 954 3.2 703 97DCR 2427C
 305 2X ME AVG 5L 16677M 753F 557P 1924C
 PPA 639M 14F 7P / YD 1113M 10F 19P
 CDCB PTA 04/01/2016 5RECS 56%R 35%ILE
 581M OF 10P 27CM\$ 40NM\$ 69FM\$ 26GM\$
 0.7PL 0.4DPR -1.4CCR -1.6HCR 2.98SCS
 AJCA 04/01/2016 PTAT 53%R -0.8 JUI -24.5 JPI 49%R 5
 SIRE: SIL-MIST RMBM BUTTONS BRAZO-ET GJPI 31 16%ILE
 NEXT DAM:
 M-SPRINGDALE DUNKIRK VAVOOM 82%
 5-02 305 2 19210 4.1 783 3.3 625 96DCR 2116C
 SIRE: GREENWOOD BERRETTA DUNKIRK-ET GJPI -2 7%ILE
 4TH DAM:
 M-SPRINGDALE BARBER VELVET 80%

LOT 102A M-SPRINGDALE DAZZLER VELMA USA 067440132

BORN 02/17/2015 TATTOO M590 / M590 P3
 FEMALE EFI 8.6% AMERICAN ID 132 / 132

PA 62M 21F 12P
 201CM\$ 182NM\$ 137FM\$
 2.4PL -1.2DPR -0.5CCR 2.1HCR 2.95SCS
 PA TYPE 0.7 JPI 31%R 63
 ST SR DF RA RW RL FA
 0.3 0.2 0.4 L0.6 0.2 S0.1 S0.4
 FU RH RUW UC UD TP TL
 0.4 -0.1 0.2 0.2 D0.1 C0.9 S0.2

BRED: 04/04/2016 DUE: 01/08/2017 TO
 WILSONVIEW PHAROAH'S MONUMENT
 USA 118644165 1JE896
 CDCB GPTA 04/01/2016
 74%R 1225M -0.12% 35F 90%ILE
 75%R -0.04% 34P 460CM\$ 460NM\$ 460FM\$ 436GM\$
 5.4PL 1.6DPR 2.0CCR 0.5HCR 2.83SCS
 AJCA 04/01/2016 ODAUS
 GPTAT 74%R 1.0 GJUI 10.3 GJPI 70%R 180
 SELLING AS A GROUP LOT OF 5 HEIFERS, LOT 102A TO 102E

SIRE:
 PEARLMONT VALENTINO DAZZLER
 USA 067139445 GT80K JH1C JH2F 1JE826
 CDCB GPTA 04/01/2016 52DAUS 4HRDS 94%RIP
 88%R 597M 0.04% 36F 72%ILE
 89%R 0.01% 24P 400CM\$ 384NM\$ 348FM\$ 285GM\$
 5.3PL -1.6DPR -1.2CCR 2.2HCR 2.84SCS
 AJCA 04/01/2016 3DAUS
 GPTAT 76%R 1.1 GJUI 13.7 GJPI 82%R 138

DAM:
 M-SPRINGDALE TBONE VIRTUE
 USA 067541259 TATTOO M560 / M560
 DHIA HERD # 21-12-1017 CONTROL # 1259
 2-05 79%
 ST SR DF RA RW RL FA FU RH RUW UC UD TP TL RTR RTS
 30 28 29 25 34 32 37 38 30 32 35 25 26 22 38 33
 PPA -1288M -11F 2P / YD -1216M -20F 4P
 CDCB PTA 04/01/2016 1RECS 48%R 22%ILE
 -474M 5F OP 2CM\$ -20NM\$ -75FM\$ -25GM\$
 -0.6PL -0.7DPR 0.2CCR 1.9HCR 3.06SCS
 AJCA 04/01/2016 PTAT 45%R 0.3 JUI -8.7 JPI 42%R -12

MOODY, WILLIAM S OWNER
 HAMDEN, NY
 607-746-3597
 ROBINSON, MARIANNE BREEDER
 CANDOR, NY

ALL LYNNS LOUIE VALENTINO-ET
 USA 116279413 GT50K JH1C JH2F 7JE1038
 CDCB GPTA 04/01/2016 7618DAUS 849HRDS 20%RIP
 99%R 854M -0.07% 27F 61%ILE
 99%R -0.01% 28P 358CM\$ 353NM\$ 340FM\$ 233GM\$
 5.2PL -2.3DPR -2.7CCR 0.0HCR 2.98SCS
 AJCA 04/01/2016 3483DAUS
 GPTAT 99%R 2.0 GJUI 19.3 GJPI 99%R 129
 PEARLMONT RESTORE DIANE-ET 82%
 USA 116575902 GT50K JH1F JH2C TATTOO / P24
 DHIA HERD # 13-03-0223 CONTROL # 321
 2-09 305 2 15670 4.9 765 3.4 540 102DCR 1866C
 3-10 305 2 18200 4.9 894 3.5 643 102DCR 2222C
 4-11 305 2 20550 5.0 1030 3.6 732 102DCR 2530C
 305 2X ME AVG 3L 18460M 912F 652P 2252C
 PPA 1353M 76F 50P / YD 1112M 57F 44P
 CDCB GPTA 04/01/2016 5RECS 83%R 97%ILE
 829M 29F 30P 346CM\$ 335NM\$ 307FM\$ 281GM\$
 4.0PL -0.4DPR 0.5CCR 3.0HCR 2.90SCS
 AJCA 04/01/2016 GPTAT 81%R 0.1 GJUI -4.5 GJPI 79%R 130

RICHIES JACE TBONE A364
 USA 113672851 GT 50K JH1F JH2F 7JE1000
 CDCB GPTA 04/01/2016 16949DAUS 1526HRDS 9%RIP
 99%R -220M 0.21% 32F 17%ILE
 99%R 0.11% 13P 124CM\$ 93NM\$ 18FM\$ 56GM\$
 -1.1PL -1.9DPR -1.2CCR 1.9HCR 3.11SCS
 AJCA 04/01/2016 9733DAUS
 GPTAT 99%R 1.1 GJUI 6.6 GJPI 99%R 42
 M-SPRINGDALE SYLVESTER VIDA 82%
 USA 118043937 GT TATTOO M525 / M525
 DHIA HERD # 21-12-1017 CONTROL # 1170
 1-11 305 2 10430 4.8 496 3.6 371 97DCR 1282C
 3-02 305 2 14920 4.4 659 3.6 536 98DCR 1797C
 305 2X ME AVG 2L 15024M 684F 539P 1831C
 PPA -1207M -33F -24P / YD -1852M -54F -39P
 CDCB PTA 04/01/2016 3RECS 49%R 11%ILE
 -725M -16F -15P -89CM\$ -100NM\$ -125FM\$ -82GM\$
 0.4PL 0.4DPR 1.4CCR 1.8HCR 3.03SCS
 AJCA 04/01/2016 PTAT 45%R -0.3 JUI -11.7 JPI 39%R -54
 SIRE: MEGMOO EXICATIION SYLVESTER

NEXT DAM:
 M-SPRINGDALE QUE VICKS 83%
 2-03 305 2 13710 4.8 660 3.4 467 96DCR 1613C
 SIRE: MS QUEST 459E GJPI -4 9%ILE

4TH DAM:
 M-SPRINGDALE CHANTZ VICKY 85%
 4-09 305 2 11590 5.1 587 3.9 452 98DCR 1564C

LOT 102B M-SPRINGDALE NITRO BOOTS USA 067440136

BORN 03/30/2015 TATTOO M593 / M593 P2
 FEMALE EFI 7.8% AMERICAN ID 136 / 136

MOODY, WILLIAM S BREEDER & OWNER
 HAMDEN, NY
 607-746-3597

PA 274M 16F 9P
 151CM\$ 147NM\$ 139FM\$
 1.1PL 1.3DPR 0.7CCR 0.7HCR 2.95SCS
 PA TYPE 0.7 JPI 29%R 59
 ST SR DF RA RW RL FA
 1.2 0.2 0.5 L0.5 0.2 S0.3 S0.2
 FU RH RUW UC UD TP TL
 0.5 0.6 0.5 -0.1 S0.8 C0.4 L0.4

PF LENNOX HENDRIX
 USA 116844046 GT50K JH1C JH2F 1JE768
 CDCB GPTA 04/01/2016 1593DAUS 237HRDS 20%RIP
 99%R 303M 0.13% 41F 71%ILE
 99%R 0.03% 16P 398CM\$ 378NM\$ 330FM\$ 368GM\$
 3.3PL 1.2DPR 1.6CCR 1.0HCR 2.72SCS
 AJCA 04/01/2016 615DAUS
 GPTAT 98%R 0.5 GJUI 9.7 GJPI 97%R 128

SELLING OPEN
 SELLING AS A GROUP LOT OF 5 HEIFERS, LOT 102A TO 102E

SIRE:
 ALL LYNNS HENDRIX NITRO
 USA 117951556 GT50K JH1F JH2F 7JE1242
 CDCB GPTA 04/01/2016 16DAUS 8HRDS 100%RIP
 81%R 364M 0.05% 29F 39%ILE
 82%R 0.05% 22P 269CM\$ 246NM\$ 191FM\$ 255GM\$
 0.6PL 1.0DPR 0.4CCR 1.0HCR 2.90SCS
 AJCA 04/01/2016 3DAUS
 GPTAT 75%R 1.2 GJUI 14.7 GJPI 77%R 110

SPRING CREEK T-BONE NETTY-ET 91%
 USA 067124500 GI JH1F TATTOO / K500
 DHIA HERD # 35-57-0960 CONTROL # 500
 1-11 305 3 19500 4.4 850 3.6 700 96DCR 2330C
 3-00 305 3 21290 4.6 987 3.6 766 95DCR 2640C
 4-01 305 3 33460 4.2 1412 3.5 1161 93DCR 3867C
 5-01 305 3 28710 5.2 1504 3.8 1097 95DCR 3796C
 305 2X ME AVG 4L 25491M 1201F 943P 3195C
 PPA 2302M 115F 98P / YD 1150M 81F 65P
 CDCB GPTA 04/01/2016 4RECS 71%R 63%ILE
 751M 41F 33P 153CM\$ 139NM\$ 105FM\$ 107GM\$
 -2.7PL -1.8DPR -2.0CCR 0.8HCR 3.13SCS
 AJCA 04/01/2016 GPTAT 69%R 1.2 GJUI 4.8 GJPI 66%R 86

DAM:
 M-SPRINGDALE LIVE BOBBYSOCK
 USA 118099125 TATTOO M553 / M553
 DHIA HERD # 21-12-1017 CONTROL # 1234
 1-09 305 2 13530 4.3 578 3.2 436 96DCR 1505C
 2-10 288 2 15810 4.3 672 3.2 510 97DCR 1760C
 305 2X ME AVG 2L 18088M 770F 586P 2024C
 2-01 78% 3-04 81%
 ST SR DF RA RW RL FA FU RH RUW UC UD TP TL RTR RTS
 33 28 32 29 28 36 22 25 38 37 29 25 26 27 36 32
 PPA 180M -2F -23P / YD 220M -1F -21P
 CDCB PTA 04/01/2016 2RECS 49%R 37%ILE
 184M 2F -4P 32CM\$ 48NM\$ 86FM\$ 68GM\$
 1.5PL 1.6DPR 0.9CCR 0.4HCR 2.99SCS
 AJCA 04/01/2016 PTAT 46%R 0.2 JUI -2.5 JPI 40%R 8

MVF HEADLINE LIVE 1681-ET
 USA 067181681 GT 50K JH1F JH2F 7JE1122
 CDCB GPTA 04/01/2016 84DAUS 45HRDS 4%RIP
 92%R 1300M -0.25% 11F 38%ILE
 93%R -0.14% 17P 206CM\$ 243NM\$ 333FM\$ 241GM\$
 4.1PL 1.8DPR 1.2CCR 0.4HCR 2.95SCS
 AJCA 04/01/2016 37DAUS
 GPTAT 87%R 1.0 GJUI 5.3 GJPI 88%R 97
 M-SPRINGDALE TRADITION SOCKS 78%
 USA 067571127 GT TATTOO M514 / M514
 DHIA HERD # 21-12-1017 CONTROL # 1127
 1-10 231 2 5610 5.5 306 3.8 213 91DCR 737C
 305 2X ME AVG 1L 9136M 505F 356P 1232C
 PPA -3045M -44F -64P / YD -3149M -29F -58P
 CDCB PTA 04/01/2016 1RECS 51%R 15%ILE
 -830M -7F -20P -54CM\$ -65NM\$ -90FM\$ -48GM\$
 0.3PL 0.6DPR 0.3CCR 0.4HCR 2.93SCS
 AJCA 04/01/2016 PTAT 46%R 0.2 JUI 3.1 JPI 43%R -45
 SIRE: FAMILY HILL CIR TRADITION-ET GJPI -29 9%ILE

NEXT DAM:
 M-SPRINGDALE RICK SNEAKER 88%
 5-10 300 2 18460 4.8 879 3.4 619 97DCR 2138C
 SIRE: CHAIRO JERRICK JAKE GJPI 17 21%ILE
 4TH DAM:
 M-SPRINGDALE CHOICE SLIP SKETCH

LOT 102C M-SPRINGDALE PILGRIM SKY USA 067440138

BORN 04/18/2015 TATTOO M594 / M594 P3
 FEMALE EFI 8.3% AMERICAN ID 138 / 138

MOODY, WILLIAM S BREEDER & OWNER
 HAMDEN, NY
 607-746-3597

PA 64M 34F 16P
 203CM\$ 176NM\$ 111FM\$
 0.2PL -0.9DPR -1.7CCR 0.0HCR 2.90SCS
 PA TYPE 0.6 JPI 29%R 71
 ST SR DF RA RW RL FA
 1.8 0.5 0.8 L1.1 0.5 S0.2 S0.4
 FU RH RUW UC UD TP TL
 0.4 0.6 0.6 0.3 S0.2 C0.7 L0.0

SELLING OPEN
 SELLING AS A GROUP LOT OF 5 HEIFERS, LOT 102A TO 102E

SIRE:
 HAWARDEN DIMENSION PILGRIM-ET
 USA 067124673 GT50K JH1C JH2F 7JE1270
 CDCB GPTA 04/01/2016
 75%R -116M 0.30% 54F 69%ILE
 76%R 0.15% 26P 425CM\$ 370NM\$ 237FM\$ 299GM\$
 2.5PL -1.2DPR -2.0CCR 1.0HCR 2.82SCS
 AJCA 04/01/2016 ODAUS
 GPTAT 75%R 1.4 GJUI 13.7 GJPI 72%R 139

DAM:
 M-SPRINGDALE FANFARE SKYLA
 USA 118043928 TATTOO M526 / M526
 DHIA HERD # 21-12-1017 CONTROL # 1171
 1-11 296 2 10790 4.9 531 3.3 360 96DCR 1243C
 2-11 299 2 16360 4.9 804 3.5 579 97DCR 2001C
 3-11 194 2 12310 4.6 561 3.4 424 87DCR 1465C
 305 2X ME AVG 3L 16752M 805F 580P 2005C
 2-04 79% 3-01 82%
 ST SR DF RA RW RL FA FU RH RUW UC UD TP TL RTR RTS
 30 34 36 31 35 45 28 35 37 35 28 28 35 28 50 24
 PPA 706M 76F 31P / YD 517M 56F 20P
 CDCB PTA 04/01/2016 3RECS 52%R 22%ILE
 243M 14F 6P -20CM\$ -19NM\$ -16FM\$ -19GM\$
 -2.2PL -0.6DPR -1.4CCR -1.0HCR 2.97SCS
 AJCA 04/01/2016 PTAT 49%R -0.2 JUI -3.5 JPI 45%R 3

SUNSET CANYON DIMENSION-ET
 USA 117168914 GT50K JH1F JH2F 7JE1149
 CDCB GPTA 04/01/2016 1141DAUS 172HRDS 18%RIP
 99%R 148M 0.28% 62F 92%ILE
 99%R 0.18% 41P 544CM\$ 477NM\$ 316FM\$ 435GM\$
 3.0PL -0.1DPR 0.9CCR 4.3HCR 2.84SCS
 AJCA 04/01/2016 447DAUS
 GPTAT 98%R 0.4 GJUI 6.4 GJPI 96%R 195
 HAWARDEN JACE PIX 95%
 USA 114714077 GT3K JH1C TATTOO / W339
 DHIA HERD # 33-87-0722 CONTROL # 10
 4-10 305 2 21410 4.8 1026 3.8 823 102DCR 2785C
 5-10 305 2 20460 4.9 996 4.0 810 102DCR 2720C
 7-01 305 2 16950 4.6 780 3.6 611 102DCR 2094C
 8-11 305 2 17020 4.8 819 3.4 585 102DCR 2021C
 305 2X ME AVG 7L 19710M 967F 753P 2557C
 PPA -137M 83F 51P / YD -908M 47F 20P
 CDCB GPTA 04/01/2016 5RECS 84%R 66%ILE
 -449M 16F 6P 184CM\$ 148NM\$ 63FM\$ 116GM\$
 1.8PL -0.2DPR -1.6CCR -0.2HCR 2.94SCS
 AJCA 04/01/2016 GPTAT 80%R 1.1 GJUI 11.9 GJPI 80%R 50

MOLLY BROOK JACE FANFARE-ET
 USA 113791527 GT 50K JH1C JH2F 7JE791
 CDCB GPTA 04/01/2016 532DAUS 175HRDS 7%RIP
 98%R 389M -0.02% 14F 17%ILE
 98%R -0.03% 9P 70CM\$ 74NM\$ 82FM\$ 30GM\$
 0.1PL -1.4DPR -1.4CCR -1.3HCR 2.97SCS
 AJCA 04/01/2016 168DAUS
 GPTAT 95%R 0.2 GJUI -0.7 GJPI 96%R 24
 M-SPRINGDALE BRAZZO SILKY 87%
 USA 067361065 GT
 DHIA HERD # 21-12-1017 CONTROL # 1065
 2-01 298 2 12330 4.3 526 3.2 399 96DCR 1377C
 3-01 305 2 12530 4.5 558 3.2 403 97DCR 1391C
 4-06 300 2 12610 4.7 592 3.4 426 97DCR 1471C
 305 2X ME AVG 4L 13057M 546F 427P 1434C
 PPA -1434M -104F -63P / YD -266M -54F -22P
 CDCB PTA 04/01/2016 4RECS 54%R 11%ILE
 284M -6F 3P -105CM\$ -94NM\$ -68FM\$ -92GM\$
 -2.1PL -0.6DPR -2.0CCR -1.0HCR 3.04SCS
 AJCA 04/01/2016 PTAT 51%R 0.1 JUI -1.7 JPI 47%R -21
 SIRE: SIL-MIST RMBM BUTTONS BRAZO-ET GJPI 31 16%ILE

NEXT DAM:
 M-SPRINGDALE SHEBA SATIN RIBBON 86%
 SIRE: MAACK DAIRY GOLD RIBBON-ET GJPI -26 5%ILE
 4TH DAM:
 M-SPRINGDALE SUNNY SHEBA 80%

LOT 102D J5 M-SPRINGDALE EVOLN PRETTYGARDEN USA 067440141

BORN 05/08/2015 TATTOO M596 / M596 P3
 FEMALE EFI 8.4% AMERICAN ID 141 / 141

MOODY, JEFFREY J BREEDER & OWNER
 GENOA, NY
 607-746-3597

PA 155M 12F 12P
 188CM\$ 174NM\$ 140FM\$
 2.5PL -1.5DPR -2.0CCR 0.5HCR 2.92SCS
 PA TYPE 0.6 JPI 27%R 63
 ST SR DF RA RW RL FA
 0.4 -0.5 -0.3 L0.4 -0.4 P0.2 S0.1
 FU RH RUW UC UD TP TL
 1.0 0.7 0.2 -0.1 S1.9 C0.3 S0.2

D&E PAUL-ET
 USA 115181456 GT50K JH1F JH2F 11JE944
 CDCB GPTA 04/01/2016 4801DAUS 211HRDS 32%RIP
 99%R 1092M -0.09% 33F 31%ILE
 99%R 0.00% 39P 219CM\$ 211NM\$ 189FM\$ 100GM\$
 0.0PL -3.5DPR -5.2CCR -1.8HCR 3.09SCS
 AJCA 04/01/2016 2432DAUS
 GPTAT 99%R 1.3 GJUI 14.3 GJPI 98%R 107
 DUTCH HOLLOW VALENTINO EVANALEE-ET 80%
 USA 067184314 GT8K JH1F JH2F TATTOO / F314
 DHIA HERD # 21-10-0357 CONTROL # 4314
 1-10 303 3 19320 4.8 927 3.3 642 101DCR 2217C
 2-10 305 3 22310 4.2 946 3.3 744 101DCR 2541C
 305 2X ME AVG 3L 18006M 788F 611P 2044C
 PPA 1050M 1F 34P / YD 671M 5F 24P
 CDCB GPTA 04/01/2016 3RECS 80%R 92%ILE
 410M 13F 15P 282CM\$ 272NM\$ 248FM\$ 181GM\$
 4.9PL -1.5DPR -1.2CCR 0.8HCR 2.81SCS
 AJCA 04/01/2016 GPTAT 78%R 0.5 GJUI 12.7 GJPI 75%R 95

SELLING OPEN
 SELLING AS A GROUP LOT OF 5 HEIFERS, LOT 102A TO 102E

SIRE:
 DUTCH HOLLOW EVOLUTION
 USA 067184889 GT80K JH1F JH2F 1JE847
 CDCB GPTA 04/01/2016
 74%R 777M -0.10% 18F 54%ILE
 75%R 0.00% 29P 348CM\$ 334NM\$ 300FM\$ 206GM\$
 4.8PL -2.8DPR -3.4CCR 0.4HCR 2.87SCS
 AJCA 04/01/2016 ODAUS
 GPTAT 75%R 1.5 GJUI 23.5 GJPI 72%R 131
 DAM:
 J4 M SPRINGDALE STUNNER PRETTY GIRL
 USA 067541268 TATTOO M568 / M568
 DHIA HERD # 21-12-1017 CONTROL # 1268
 1-10 280 2 10810 5.1 548 3.7 398 96DCR 1376C
 305 2X ME AVG 1L 15297M 774F 569P 1968C
 2-02 78%
 ST SR DF RA RW RL FA FU RH RUW UC UD TP TL RTR RTS
 34 15 23 32 23 36 42 40 37 33 32 42 26 24 36 25
 PPA -2003M -6F -42P / YD -2514M -15F -57P
 CDCB PTA 04/01/2016 1RECS 45%R 29%ILE
 -468M 6F -6P 28CM\$ 13NM\$ -21FM\$ 6GM\$
 0.2PL -0.2DPR -0.6CCR 0.5HCR 2.97SCS
 AJCA 04/01/2016 PTAT 39%R -0.4 JUI 3.9 JPI 37%R -6

BARHAMS VALENTINO STUNNER
 USA 117343070 GT 50K JH1F JH2F 7JE1187
 CDCB GPTA 04/01/2016 69DAUS 45HRDS 17%RIP
 90%R -83M 0.12% 19F 22%ILE
 90%R 0.06% 9P 161CM\$ 139NM\$ 87FM\$ 67GM\$
 1.8PL -1.7DPR -2.7CCR -1.8HCR 2.95SCS
 AJCA 04/01/2016 29DAUS
 GPTAT 83%R 1.0 GJUI 9.9 GJPI 85%R 45
 J3 CHARTERCREST LOGAN PRETTY RUTH 76%
 USA 118422536 GT TATTOO M03 / M03
 DHIA HERD # 21-12-1017 CONTROL # 3
 3-04 305 2 10970 5.3 578 3.8 414 98DCR 1432C
 305 2X ME AVG 1L 12395M 644F 459P 1587C
 PPA -2998M -58F -68P / YD -1922M -34F -44P
 CDCB PTA 04/01/2016 4RECS 53%R 13%ILE
 -596M -8F -14P -69CM\$ -81NM\$ -106FM\$ -11GM\$
 -1.4PL 1.9DPR 1.8CCR 1.8HCR 2.86SCS
 AJCA 04/01/2016 PTAT 46%R -1.4 JUI -10.6 JPI 46%R -38
 SIRE: O.F. PARAMOUNT LOGAN GJPI 26 17%ILE
 NEXT DAM:
 J2 CHARTERCREST SABRINA
 SIRE: GREENWOOD POSEIDON-ET GJPI -88 1%ILE
 4TH DAM:
 J1 CHARTERCREST SAMANTHA

LOT 102E J3 M-SPRINGDALE DENZEL NACHO USA 067440143

BORN 05/16/2015 TATTOO M598 / M598 P1
 FEMALE EFI 7.3% AMERICAN ID 143 / 143

PA -292M 9F -1P
 102CM\$ 84NM\$ 43FM\$
 1.1PL 1.4DPR 2.0CCR 1.6HCR 2.90SCS
 PA TYPE -0.4 JPI 32%R 30
 ST SR DF RA RW RL FA
 0.7 0.1 -0.2 L0.4 -0.1 S0.4 S0.2
 FU RH RUW UC UD TP TL
 -0.1 -0.6 -0.3 -0.1 D0.1 C0.3 S0.7

SELLING OPEN
 SELLING AS A GROUP LOT OF 5 HEIFERS, LOT 102A TO 102E

SIRE:
 PEARLMONT RENEGADE DENZEL-ET
 USA 067104390 GT50K JH1F JH2F 7J1E1170
 CDCB GPTA 04/01/2016 101DAUS 47HRDS 72%RIP
 92%R 1M 0.14% 27F 45%ILE
 92%R 0.06% 12P 307CM\$ 282NM\$ 223FM\$ 255GM\$
 4.0PL 0.6DPR 1.0CCR 2.1HCR 2.87SCS
 AJCA 04/01/2016 51DAUS
 GPTAT 86%R -0.1 GJUI 3.5 GJPI 87%R 95

DAM:
 J2 M-SPRINGDALE PRESTIGE NADINE
 USA 067571095 TATTOO M505 / M505
 DHIA HERD # 21-12-1017 CONTROL # 1095
 2-00 72% 3-02 82% 5-02 85%
 ST SR DF RA RW RL FA FU RH RUW UC UD TP TL RTR RTS
 54 42 30 21 42 36 28 36 35 30 28 40 28 42 23 30
 PPA -1057M -15F -14P / YD -1071M -14F -20P
 CDCB PTA 04/01/2016 5RECS 50%R 9%ILE
 -584M -9F -13P -104CM\$ -114NM\$ -138FM\$ -29GM\$
 -1.9PL 2.2DPR 3.0CCR 1.0HCR 2.93SCS
 AJCA 04/01/2016 PTAT 45%R -0.6 JUI -5.0 JPI 40%R -36

SISTER(S):
 J2 M-SPRINGDALE REECE 1049 84%
 J2 M-SPRINGDALE HARPER HOLLY 84%
 3-07 305 2 19490 4.2 822 3.6 706 97DCR 2295C

DAVIS, LAVERN OWNER
 WISCONSIN DELLS, WI
 608-254-8102
 MOODY, WILLIAM S BREEDER
 HAMDEN, NY

BW RENEGADE-ET
 USA 115883929 GT50K JH1F JH2F 200JE60
 CDCB GPTA 04/01/2016 6984DAUS 605HRDS 15%RIP
 99%R -107M 0.32% 57F 59%ILE
 99%R 0.11% 18P 377CM\$ 341NM\$ 255FM\$ 318GM\$
 2.4PL 0.3DPR 0.9CCR 1.2HCR 3.04SCS
 AJCA 04/01/2016 2554DAUS
 GPTAT 99%R 0.2 GJUI -0.5 GJPI 99%R 105

PEARLMONT RESTORE DEENA-ET 90%
 USA 116341860 GT50K JH1F JH2F TATTOO / MP99
 DHIA HERD # 13-03-0223 CONTROL # 302
 3-08 305 2 16880 4.7 798 3.6 612 102DCR 2116C
 4-10 305 2 18990 5.1 963 3.7 707 102DCR 2446C
 5-10 305 2 18860 4.8 897 3.8 725 102DCR 2442C
 305 2X ME AVG 3L 19194M 921F 706P 2422C
 PPA 1768M 82F 83P / YD 1068M 55F 56P
 CDCB GPTA 04/01/2016 4RECS 88%R 79%ILE
 440M 5F 15P 202CM\$ 196NM\$ 183FM\$ 171GM\$
 3.5PL 0.4DPR 1.0CCR 2.1HCR 2.91SCS
 AJCA 04/01/2016 GPTAT 85%R -0.4 GJUI -5.3 GJPI 84%R 72

SUNSET CANYON NADINE PRESTIGE
 USA 115550553 GT 50K JH1F JH2C 7JE989
 CDCB GPTA 04/01/2016 63DAUS 42HRDS 6%RIP
 91%R -1343M 0.25% -16F 3%ILE
 91%R 0.06% -37P -172CM\$ -178NM\$ -191FM\$ -96GM\$
 -0.5PL 2.5DPR 3.2CCR 0.4HCR 3.00SCS
 AJCA 04/01/2016 25DAUS
 GPTAT 83%R -0.6 GJUI -2.7 GJPI 86%R -97

J1 M-SPRINGDALE CHANTZ 861
 USA 118427148 GT TATTOO DOA / 861
 DHIA HERD # 21-12-1017 CONTROL # 861
 PPA 637M -9F 23P / YD 681M -3F 23P
 CDCB PTA 04/01/2016 3RECS 54%R 40%ILE
 160M -6F 6P 62CM\$ 57NM\$ 44FM\$ 100GM\$
 0.1PL 1.6DPR 2.2CCR 1.4HCR 2.88SCS
 AJCA 12/01/2015 PTAT 33%R -0.3 JUI -2.7 JPI 39%R 30
 SIRE: REBOB ADVENT CHANTZ GJPI -93 3%ILE



DUTCH HOLLOW B MASQUERADE-P, E-91%
FOURTH DAM OF LOT 103A



DUTCH HOLLOW LESTER ,MISCHIEF-P-ET, E-91%
FIFTH DAM OF LOT 103A

LOT 103A DUTCH HOLLOW MARVEL MANDELL-P JE840003123600586 GT13K

BORN 06/03/2014 TATTOO / C577 P3
FEMALE EFI 7.7% AMERICAN ID 5577 / 5577
JH1F JH2F

CDCB GPTA 04/01/2016 ORECS 73%R 71%ILE
403M 12F 7P 159CM\$ 166NM\$ 184FM\$ 101GM\$
2.6PL -1.6DPR -0.9CCR -0.1HCR 2.94SCS
AJCA 04/01/2016 GPTAT 73%R 1.2 GJUI 15.9 GJPI 69%R 53
ST SR DF RA RW RL FA
0.2 -0.5 1.1 H0.5 -0.2 P0.2 S0.1
FU RH RUW UC UD TP TL
1.3 1.7 1.3 0.1 S1.3 C0.5 S0.2

BRED: 10/05/2015 DUE: 07/10/2016 TO
DUTCH HOLLOW SAILOR{5}-ET
JE840003123600501
CDCB GPTA 04/01/2016
70%R 634M -0.01% 27F 87%ILE
71%R 0.00% 23P 448CM\$ 434NM\$ 403FM\$ 358GM\$
6.5PL -0.2DPR -0.4CCR 1.5HCR 2.75SCS
AJCA 04/01/2016 ODAUS
GPTAT 69%R 1.8 GJUI 22.2 GJPI 66%R 158
SELLING AS A GROUP LOT OF 5 HEIFERS, LOT 103A TO 103E

SIRE:
ALL LYNNS VALENTINO MARVEL
USA 117422971 GT50K JH1C JH2F 11JE1118
CDCB GPTA 04/01/2016 3264DAUS 141HRDS 43%RIP
99%R 540M 0.04% 35F 49%ILE
99%R 0.00% 19P 330CM\$ 324NM\$ 310FM\$ 212GM\$
4.3PL -2.7DPR -1.2CCR -0.7HCR 2.98SCS
AJCA 04/01/2016 1133DAUS
GPTAT 99%R 1.8 GJUI 21.7 GJPI 96%R 107

DAM:
DUTCH HOLLOW RILEY MINDELL-P
USA 067184942 TATTOO / F942
DHIA HERD # 21-10-0357 CONTROL # 4942
1-09 305 3 16980 4.4 749 3.3 564 101DCR 1948C
305 2X ME AVG 1L 20827M 938F 707P 2442C
1-09 82% 3-00 82%
ST SR DF RA RW RL FA FU RH RUW UC UD TP TL RTR RTS
40 27 32 21 40 32 16 26 46 48 35 27 32 21 50 32
PPA 1309M -30F 34P / YD 715M -36F 17P
CDCB PTA 04/01/2016 2RECS 56%R 46%ILE
207M -14F 4P 77CM\$ 80NM\$ 86FM\$ 78GM\$
2.4PL 1.0DPR 0.4CCR 0.5HCR 2.96SCS
AJCA 04/01/2016 PTAT 51%R 0.7 JUI 14.9 JPI 48%R 39

CHITTENDEN, MELANIE F BREEDER & OWNER
SCHODACK LANDING, NY

ALL LYNNS LOUIE VALENTINO-ET
USA 116279413 GT50K JH1C JH2F 7JE1038
CDCB GPTA 04/01/2016 7618DAUS 849HRDS 20%RIP
99%R 854M -0.07% 27F 61%ILE
99%R -0.01% 28P 358CM\$ 353NM\$ 340FM\$ 233GM\$
5.2PL -2.3DPR -2.7CCR 0.0HCR 2.98SCS
AJCA 04/01/2016 3483DAUS
GPTAT 99%R 2.0 GJUI 19.3 GJPI 99%R 129

IMPULS MONICAS MARVEL-ET 91%
USA 116279570 GI JH1F TATTOO / A1195
DHIA HERD # 35-57-0960 CONTROL # 1195
2-02 305 3 22170 4.4 965 3.7 817 94DCR 2678C
3-10 305 2 21100 4.9 1027 3.9 825 98DCR 2790C
5-00 305 3 29270 4.7 1369 3.9 1152 93DCR 3793C
6-06 305 3 23260 4.1 964 3.6 846 94DCR 2717C
305 2X ME AVG 4L 23015M 1052F 892P 2924C
PPA 1548M 67F 94P / YD 828M 66F 64P
CDCB GPTA 04/01/2016 4RECS 78%R 90%ILE
60M 18F 15P 281CM\$ 258NM\$ 201FM\$ 260GM\$
3.0PL 1.2DPR 2.3CCR 0.4HCR 2.99SCS
AJCA 04/01/2016 GPTAT 73%R 0.7 GJUI 12.0 GJPI 73%R 94

CHASIN-RAINBOWS ACT RILEY-ET
USA 067029404 GT 50K JH1F JH2F 7JE859
CDCB GPTA 04/01/2016 5486DAUS 619HRDS 24%RIP
99%R -48M -0.13% -28F 16%ILE
99%R -0.04% -10P 40CM\$ 54NM\$ 86FM\$ 109GM\$
3.6PL 3.2DPR 2.7CCR 1.2HCR 2.98SCS
AJCA 04/01/2016 2117DAUS
GPTAT 99%R 1.0 GJUI 19.4 GJPI 99%R 18

DUTCH HOLLOW MIK MINERVA-P 79%
USA 116685083 GT TATTOO E863 / E863
DHIA HERD # 21-10-0357 CONTROL # 3863
2-03 305 3 21750 4.6 991 3.3 713 101DCR 2462C
3-07 305 3 25750 4.9 1260 3.5 907 102DCR 3135C
305 2X ME AVG 3L 20547M 969F 690P 2384C
PPA 2707M 102F 87P / YD 1281M 46F 46P
CDCB PTA 04/01/2016 3RECS 59%R 41%ILE
294M 4F 10P 66CM\$ 61NM\$ 51FM\$ 34GM\$
0.2PL -0.8DPR -1.4CCR 0.3HCR 2.92SCS
AJCA 04/01/2016 PTAT 50%R 0.2 JUI 4.0 JPI 47%R 33
SIRE: DUTCH HOLLOW Q MIK-P-ET GJPI 20 17%ILE

SISTER(S):
DUTCH HOLLOW G KHAN MEAD-P 85%
7-02 305 3 28630 4.4 1246 3.4 962 102DCR 3323C
DUTCH HOLLOW ZIK MEDLY-P 92%
6-08 305 3 26360 5.2 1359 3.4 887 102DCR 3064C

NEXT DAM:
DUTCH HOLLOW BALANCE MEDEA-P-ET 85%
6-00 305 3 25190 4.6 1148 3.4 846 100DCR 2922C
SIRE: GREENRIDGE VIEW BALANCE-P-ET GJPI -16 5%ILE

4TH DAM:
DUTCH HOLLOW B MASQUERADE-P 91%
5-03 305 2 25610 4.2 1083 3.4 874 100DCR 2942C



DUTCH HOLLOW SUCCESSION MERL-P, VG-86%
DAM OF LOT 103B



DUTCH HOLLOW IMAGINE MERIT-P, VG-82%
SISTER TO DAM OF LOT 103B

LOT 103B DUTCH HOLLOW LAYNE MERLE JE840003123600584

BORN 06/05/2014 TATTOO / C579 P3
FEMALE EFI 8.0% AMERICAN ID 5579 / 5579

PA -85M 10F 6P
160CM\$ 145NM\$ 110FM\$
2.3PL 0.1DPR -0.3CCR 0.4HCR 2.97SCS
PA TYPE 0.5 JPI 34%R 51
ST SR DF RA RW RL FA
0.1 -0.1 -0.5 L0.3 -0.1 P0.3 S0.2
FU RH RUW UC UD TP TL
1.4 0.4 0.1 -0.2 S1.9 W0.5 L0.2

BRED: 10/04/2015 DUE: 07/09/2016 TO
DUTCH HOLLOW SAILOR{5}-ET
JE840003123600501
CDCB GPTA 04/01/2016
70%R 634M -0.01% 27F 87%ILE
71%R 0.00% 23P 448CM\$ 434NM\$ 403FM\$ 358GM\$
6.5PL -0.2DPR -0.4CCR 1.5HCR 2.75SCS
AJCA 04/01/2016 ODAUS
GPTAT 69%R 1.8 GJUI 22.2 GJPI 66%R 158
SELLING AS A GROUP LOT OF 5 HEIFERS, LOT 103A TO 103E

SIRE:
GOLDUST VALENTINO LAYNE-ET
USA 117432987 GT50K JH1F JH2F 11JE1122
CDCB GPTA 04/01/2016 1570DAUS 133HRDS 61%RIP
99%R 312M 0.07% 29F 46%ILE
99%R 0.01% 13P 298CM\$ 287NM\$ 260FM\$ 240GM\$
3.7PL 0.0DPR -0.9CCR 1.0HCR 2.83SCS
AJCA 04/01/2016 731DAUS
GPTAT 98%R 0.4 GJUI 15.8 GJPI 95%R 104

DAM:
DUTCH HOLLOW SUCCESSION MERL-P
USA 067184883 TATTOO / F883
DHIA HERD # 21-10-0357 CONTROL # 4883
1-11 305 3 19190 5.0 953 3.6 692 101DCR 2393C
2-10 305 3 14080 5.1 724 4.2 596 102DCR 1989C
305 2X ME AVG 2L 19030M 976F 745P 2542C
2-07 83% 3-02 86%
ST SR DF RA RW RL FA FU RH RUW UC UD TP TL RTR RTS
39 26 30 12 40 29 27 41 47 48 35 32 32 26 32 34
PPA -899M -21F 24P / YD -914M -21F 17P
CDCB PTA 04/01/2016 2RECS 53%R 26%ILE
-481M -10F -2P 21CM\$ 2NM\$ -41FM\$ 2GM\$
0.8PL 0.1DPR 0.3CCR -0.2HCR 3.10SCS
AJCA 04/01/2016 PTAT 47%R 0.5 JUI 9.4 JPI 42%R -3
SISTER(S):
DUTCH HOLLOW IMAGINE MERIT-P 82%
1-10 305 3 20070 4.7 934 3.5 707 101DCR 2444C

CHITTENDEN, PAUL C BREEDER & OWNER
SCHODACK LANDING, NY
518-732-4729

ALL LYNNS LOUIE VALENTINO-ET
USA 116279413 GT50K JH1C JH2F 7JE1038
CDCB GPTA 04/01/2016 7618DAUS 849HRDS 20%RIP
99%R 854M -0.07% 27F 61%ILE
99%R -0.01% 28P 358CM\$ 353NM\$ 340FM\$ 233GM\$
5.2PL -2.3DPR -2.7CCR 0.0HCR 2.98SCS
AJCA 04/01/2016 3483DAUS
GPTAT 99%R 2.0 GJUI 19.3 GJPI 99%R 129
GOLDUST LEGION LEANNA 94%
USA 067161125 GT3K JH1C TATTOO / G125
DHIA HERD # 82-52-0377 CONTROL # 1125
2-10 305 3 22750 1.0 234 3.8 869 62DCR 1596C
4-01 297 3 13330 7.8 1036 3.9 515 DHIA 1782C
5-01 305 2 26270 6.4 1672 3.5 928 102DCR 3208C
7-06 305 2 27390 8.0 2195 3.5 961 102DCR 3322C
305 2X ME AVG 5L 22110M 1238F 809P 2514C
PPA 1865M 176F 79P / YD 512M 118F 46P
CDCB GPTA 04/01/2016 4RECS 91%R 86%ILE
-441M 32F 4P 273CM\$ 233NM\$ 137FM\$ 240GM\$
1.1PL 1.2DPR 0.1CCR 0.4HCR 2.65SCS
AJCA 04/01/2016 GPTAT 86%R 0.8 GJUI 22.0 GJPI 86%R 90

RJF BECKYS SUCCESSION-ET
JECAN000010822371 GT 50K JH1F JH2F 7JE1146
CDCB GPTA 04/01/2016 80DAUS 47HRDS 20%RIP
91%R -352M 0.01% -15F 16%ILE
92%R 0.01% -11P 26CM\$ 28NM\$ 34FM\$ 24GM\$
2.5PL 0.4DPR 0.4CCR 0.6HCR 3.03SCS
AJCA 04/01/2016 34DAUS
GPTAT 85%R 1.3 GJUI 20.0 GJPI 86%R -2
DUTCH HOLLOW LONDON MEREDITH-P 76%
USA 115833577 GT TATTOO E499 / E499
DHIA HERD # 21-10-0357 CONTROL # 3499
1-11 305 3 18430 5.2 958 3.7 673 101DCR 2327C
3-05 305 3 21540 5.3 1147 3.7 802 102DCR 2774C
305 2X ME AVG 2L 20616M 1104F 778P 2690C
PPA 8M 47F 30P / YD -401M 23F 16P
CDCB PTA 04/01/2016 2RECS 62%R 14%ILE
-448M -3F -1P -53CM\$ -73NM\$ -120FM\$ -88GM\$
-0.9PL -0.9DPR -1.2CCR -1.2HCR 3.06SCS
AJCA 04/01/2016 PTAT 54%R -0.7 JUI -9.3 JPI 51%R -32
SIRE: GOLDUST LEGION LONDON GJPI -17 7%ILE

SISTER(S):
DUTCH HOLLOW NAPOLEON MARENGO-P 87%
2-01 305 3 17440 5.1 894 3.6 627 100DCR 2168C
NEXT DAM:
DUTCH HOLLOW BALANCE MAURA-P 80%
1-10 305 2 18700 4.9 918 3.6 669 100DCR 2313C
SIRE: GREENRIDGE VIEW BALANCE-P-ET GJPI -16 5%ILE
4TH DAM:
DUTCH HOLLOW LESTER MARVELOUS 91%
4-04 305 2 21120 5.5 1154 3.9 830 DHIR 2702C

LOT 103C DUTCH HOLLOW ZAYD HENRIKA JE840003123600496

BORN 08/24/2014 TATTOO / G667 P3
 FEMALE EFI 7.4% AMERICAN ID 5667 / 5667

COUCH, KARIN CHITTENDEN BREEDER & OWNER
 SCHODACK LANDING, NY

PA 339M 12F 11P
 114CM\$ 112NM\$ 107FM\$
 1.2PL -0.5DPR -0.4CCR -2.8HCR 2.95SCS
 PA TYPE 0.9 JPI 35%R 45
 ST SR DF RA RW RL FA
 1.1 0.3 0.2 L0.4 0.4 P0.1 S0.3
 FU RH RUW UC UD TP TL
 0.6 0.4 0.1 0.0 S0.9 W0.1 S0.1

BRED: 09/20/2015 DUE: 06/25/2016 TO
 ALL LYNNS LEGAL VOLCANO-ET
 USA 117222807 29JE3762
 CDCB GPTA 04/01/2016 2563DAUS 117HRDS 61%RIP
 99%R 1519M -0.04% 64F 97%ILE
 99%R -0.02% 50P 565CM\$ 554NM\$ 524FM\$ 448GM\$
 4.4PL -2.2DPR 0.0CCR 3.9HCR 2.84SCS
 AJCA 04/01/2016 342DAUS
 GPTAT 97%R 1.1 GJUI 12.8 GJPI 97%R 223
 SELLING AS A GROUP LOT OF 5 HEIFERS, LOT 103A TO 103E

SIRE:
 CAL-MART PLUS ZAYD
 USA 117349003 GT50K JH1F JH2F 1JE794
 CDCB GPTA 04/01/2016 1283DAUS 118HRDS 79%RIP
 99%R 961M 0.00% 46F 28%ILE
 99%R -0.03% 28P 201CM\$ 202NM\$ 204FM\$ 158GM\$
 -0.7PL -0.9DPR -1.9CCR -5.5HCR 2.99SCS
 AJCA 04/01/2016 205DAUS
 GPTAT 95%R 1.2 GJUI 3.3 GJPI 94%R 88
 DAM:
 DUTCH HOLLOW PAPPY HENLEY-P
 USA 067184938 TATTOO / F938
 DHIA HERD # 21-10-0357 CONTROL # 4938
 2-00 301 3 16300 5.0 808 3.6 582 101DCR 2012C
 2-11 217 3 9520 4.9 462 4.0 377 99DCR 1263C
 305 2X ME AVG 2L 16344M 808F 612P 2092C
 2-06 85% 3-00 86%
 ST SR DF RA RW RL FA FU RH RUW UC UD TP TL RTR RTS
 32 26 35 36 38 32 18 31 50 46 35 32 39 15 32 45
 PPA -2442M -131F -61P / YD -1851M -112F -49P
 CDCB PTA 04/01/2016 2RECS 55%R 31%ILE
 -284M -22F -7P 27CM\$ 22NM\$ 10FM\$ -6GM\$
 3.1PL -0.1DPR 1.1CCR -0.1HCR 2.91SCS
 AJCA 04/01/2016 PTAT 50%R 0.6 JUI 10.3 JPI 46%R 1
 SISTER(S):
 DUTCH HOLLOW LEXINGTON HEARTH 81%
 4-06 305 3 21290 5.5 1181 3.3 706 102DCR 2438C

SWEETIE PLUS IATOLAS BOLD
 USA 067129272 GT50K JH1F JH2F 1JE711
 CDCB GPTA 04/01/2016 7550DAUS 720HRDS 25%RIP
 99%R 1385M -0.07% 52F 49%ILE
 99%R -0.02% 46P 324CM\$ 317NM\$ 299FM\$ 256GM\$
 -0.8PL -1.7DPR -2.0CCR -4.8HCR 3.02SCS
 AJCA 04/01/2016 3273DAUS
 GPTAT 99%R 1.5 GJUI 9.8 GJPI 99%R 142
 CAL-MART ABE ZIPPORIA 8783 86%
 USA 114900207 GT3K JH1F TATTOO / H783
 DHIA HERD # 92-23-0426 CONTROL # 696
 2-09 305 2 23900 5.0 1200 3.7 879 98DCR 3040C
 3-09 305 2 25470 5.3 1361 3.7 955 97DCR 3304C
 5-00 292 2 24380 4.9 1200 3.5 862 97DCR 2980C
 5-11 305 2 23850 4.9 1177 3.7 894 98DCR 3093C
 305 2X ME AVG 5L 26515M 1314F 958P 3312C
 PPA 2368M 156F 91P / YD 1191M 81F 51P
 CDCB GPTA 04/01/2016 5RECS 85%R 75%ILE
 426M 19F 14P 191CM\$ 183NM\$ 165FM\$ 150GM\$
 1.9PL -0.1DPR 0.3CCR -2.2HCR 2.79SCS
 AJCA 04/01/2016 GPTAT 79%R -0.1 GJUI -1.4 GJPI 79%R 69

TRINITYS IATOLA PAPPY-ET
 USA 115437155 GT 50K JH1F JH2F 11JE959
 CDCB GPTA 04/01/2016 439DAUS 78HRDS 12%RIP
 97%R -459M 0.16% 11F 26%ILE
 97%R 0.09% 1P 222CM\$ 194NM\$ 126FM\$ 193GM\$
 3.2PL 1.2DPR 1.7CCR -0.7HCR 2.92SCS
 AJCA 04/01/2016 355DAUS
 GPTAT 96%R 1.1 GJUI 22.4 GJPI 94%R 64
 DUTCH HOLLOW FROST HECUBA-P 88%
 USA 114314464 GT TATTOO D953 / D953
 DHIA HERD # 21-10-0357 CONTROL # 2953
 1-11 305 3 20750 3.6 744 3.1 640 100DCR 2073C
 2-11 305 3 24950 4.0 998 3.3 822 100DCR 2733C
 4-01 305 3 27100 3.8 1020 3.3 907 102DCR 2888C
 5-06 305 3 26070 4.1 1076 3.3 871 102DCR 2926C
 6-11 305 3 23470 4.5 1051 3.1 733 102DCR 2529C
 8-00 305 3 23070 4.1 952 3.2 728 102DCR 2512C
 305 2X ME AVG 6L 22811M 926F 743P 2469C
 PPA 3194M 4F 69P / YD 1046M -46F 8P
 CDCB PTA 04/01/2016 5RECS 63%R 11%ILE
 172M -31F -6P -115CM\$ -99NM\$ -60FM\$ -143GM\$
 1.4PL -1.3DPR -1.0CCR -0.1HCR 2.90SCS
 AJCA 04/01/2016 PTAT 52%R -0.5 JUI -7.5 JPI 50%R -39
 SIRE: MOLLY BROOK MANNIX FROST-ET GJPI -75 2%ILE

NEXT DAM:
 DUTCH HOLLOW AVERY HEBE-P 82%
 6-08 305 3 22630 3.8 871 3.2 719 100DCR 2386C
 SIRE: BANCREST LESTER AVERY GJPI -20 12%ILE
 4TH DAM:
 DUTCH HOLLOW GJ HEARTHROB 75%
 5-03 305 2 22100 4.0 880 3.1 693 100DCR 2363C

LOT 103D DUTCH HOLLOW FRANKLIN CHINA JE840003123600466

BORN 09/19/2014 TATTOO / G697 P3
 FEMALE EFI 7.7% AMERICAN ID 5697 / 5697

PA 223M 13F 8P
 129CM\$ 128NM\$ 124FM\$
 1.6PL 1.3DPR 0.1CCR -0.5HCR 3.02SCS
 PA TYPE 0.5 JPI 30%R 47
 ST SR DF RA RW RL FA
 0.9 0.4 0.1 L0.4 0.3 P0.6 S0.3
 FU RH RUW UC UD TP TL
 0.3 -0.2 -0.1 0.1 S0.4 W0.4 L0.1

BRED: 09/30/2015 DUE: 07/05/2016 TO
 DUTCH HOLLOW SAILOR{5}-ET
 JE840003123600501
 CDCB GPTA 04/01/2016
 70%R 634M -0.01% 27F 87%ILE
 71%R 0.00% 23P 448CM\$ 434NM\$ 403FM\$ 358GM\$
 6.5PL -0.2DPR -0.4CCR 1.5HCR 2.75SCS
 AJCA 04/01/2016 ODAUS
 GPTAT 69%R 1.8 GJUI 22.2 GJPI 66%R 158
 SELLING AS A GROUP LOT OF 5 HEIFERS, LOT 103A TO 103E

SIRE:
 DP PREMIER FRANKLIN-ET
 USA 067431366 GT50K JH1F JH2F 7JE1246
 CDCB GPTA 04/01/2016
 75%R -115M 0.26% 44F 42%ILE
 76%R 0.10% 14P 307CM\$ 275NM\$ 199FM\$ 254GM\$
 2.0PL 0.6DPR -0.8CCR -0.2HCR 2.93SCS
 AJCA 04/01/2016 5DAUS
 GPTAT 78%R 1.2 GJUI 9.1 GJPI 72%R 95

DAM:
 DUTCH HOLLOW NORMANDY CHINAKA
 USA 067184436 TATTOO / F436
 DHIA HERD # 21-10-0357 CONTROL # 4436
 1-08 305 3 21200 3.8 808 3.0 635 101DCR 2166C
 2-08 305 3 25640 3.4 867 3.0 775 101DCR 2456C
 3-08 305 3 17090 3.8 653 3.4 576 102DCR 1842C
 305 2X ME AVG 3L 22814M 840F 715P 2330C
 2-00 78% 3-04 80%
 ST SR DF RA RW RL FA FU RH RUW UC UD TP TL RTR RTS
 30 35 29 24 34 37 24 34 30 29 34 28 29 24 40 29
 PPA 2309M -66F 30P / YD 1598M -46F 14P
 CDCB PTA 04/01/2016 4RECS 59%R 22%ILE
 561M -18F 2P -49CM\$ -20NM\$ 48FM\$ 12GM\$
 1.2PL 2.0DPR 1.0CCR -0.7HCR 3.11SCS
 AJCA 04/01/2016 PTAT 49%R -0.2 JUI -5.5 JPI 48%R -2
 SISTER(S):
 DUTCH HOLLOW IMAGINE CHINET-P 80%

DUTCH HOLLOW FARM BREEDER & OWNER
 SCHODACK LANDING, NY
 518-732-2610

HAWARDEN IMPULS PREMIER
 USA 067107510 GT50K JH1C JH2F 29JE3756
 CDCB GPTA 04/01/2016 3531DAUS 493HRDS 25%RIP
 99%R -696M 0.29% 23F 32%ILE
 99%R 0.16% 5P 255CM\$ 212NM\$ 108FM\$ 209GM\$
 3.0PL 1.4DPR 0.0CCR 0.5HCR 3.07SCS
 AJCA 04/01/2016 1674DAUS
 GPTAT 99%R 1.0 GJUI 11.8 GJPI 98%R 63
 DP IATOLA FLOWER 16 90%
 USA 115517123 GT3K JH1F TATTOO / D016
 DHIA HERD # 92-20-7001 CONTROL # 16
 2-09 288 2 18910 5.0 937 3.6 674 103DCR 2330C
 3-08 305 2 20400 5.7 1171 3.7 764 104DCR 2643C
 305 2X ME AVG 2L 21920M 1158F 798P 2758C
 PPA 3569M 213F 121P / YD 2714M 173F 98P
 CDCB GPTA 04/01/2016 2RECS 89%R 81%ILE
 259M 34F 14P 224CM\$ 206NM\$ 166FM\$ 172GM\$
 0.7PL -0.6DPR -1.0CCR -0.3HCR 2.81SCS
 AJCA 04/01/2016 GPTAT 83%R 1.3 GJUI 13.7 GJPI 82%R 84

BW NORMANDY
 USA 115486289 GT 50K JH1C JH2F 7JE986
 CDCB GPTA 04/01/2016 128DAUS 54HRDS 1%RIP
 94%R -128M 0.01% -4F 9%ILE
 95%R -0.03% -11P -36CM\$ -17NM\$ 27FM\$ 67GM\$
 1.3PL 4.0DPR 2.4CCR 0.2HCR 3.22SCS
 AJCA 04/01/2016 53DAUS
 GPTAT 88%R -0.4 GJUI -1.8 GJPI 91%R -16
 DUTCH HOLLOW SHOWTIME CHINA 83%
 USA 115874361 GT TATTOO E573 / E573
 DHIA HERD # 21-10-0357 CONTROL # 3573
 2-00 305 3 23090 4.0 922 3.1 718 101DCR 2464C
 3-02 305 3 24570 4.1 1015 2.9 705 102DCR 2429C
 305 2X ME AVG 3L 22650M 980F 697P 2393C
 PPA 2918M 24F 44P / YD 1601M -13F 9P
 CDCB PTA 04/01/2016 3RECS 66%R 22%ILE
 682M -14F 2P -53CM\$ -20NM\$ 59FM\$ -29GM\$
 0.7PL 0.1DPR -0.3CCR -2.0HCR 3.05SCS
 AJCA 04/01/2016 PTAT 58%R 0.1 JUI -2.3 JPI 56%R -9
 SIRE: GABYS HALLMARK SHOWTIME GJPI -10 12%ILE

SISTER(S):
 DH PARAMOUNT CHILL 85%
 4-00 305 3 23040 5.1 1181 3.5 809 100DCR 2796C
 DUTCH HOLLOW RESSURECTION CHAI 86%
 4-00 305 3 24760 4.5 1115 3.1 779 102DCR 2688C
 DUTCH HOLLOW LEGACY CAYENE 84%
 3-09 305 3 21210 4.8 1009 3.5 736 102DCR 2543C

NEXT DAM:
 HI DIDDLE CHOICE CHILI 90%
 6-03 305 3 24310 4.1 991 3.3 794 102DCR 2682C
 SIRE: DUTCH HOLLOW BERRETTA CHOICE-P GJPI -109 1%ILE

4TH DAM:
 HI DIDDLE PITINO GINGERHEART 90%
 3-03 305 2 19570 5.1 1000 3.5 690 100DCR 2385C

LOT 103E DUTCH HOLLOW EVOLUTION HUSH JE840003123600460

BORN 09/23/2014 TATTOO / G703 P7
 FEMALE EFI 8.5% AMERICAN ID 5703 / 5703

CHITTENDEN, BRIAN K BREEDER & OWNER
 SCHODACK LANDING, NY

PA 343M 15F 18P
 250CM\$ 232NM\$ 190FM\$
 3.0PL -0.9DPR -1.2CCR 0.3HCR 2.83SCS
 PA TYPE 0.8 JPI 31%R 87
 ST SR DF RA RW RL FA
 0.3 0.0 0.3 H0.4 0.0 P0.3 S0.5
 FU RH RUW UC UD TP TL
 0.4 0.7 0.6 0.4 S0.6 C0.1 S0.2

BRED: 09/19/2015 DUE: 06/24/2016 TO
 AHLEM AXIS BONANZA 22387
 USA 073409348 7JE1461
 CDCB GPTA 04/01/2016
 69%R 760M 0.00% 34F 88%ILE
 70%R 0.02% 32P 462CM\$ 442NM\$ 394FM\$ 378GM\$
 5.1PL -0.2DPR 0.6CCR -0.4HCR 2.84SCS
 AJCA 04/01/2016 ODAUS
 GPTAT 71%R 1.5 GJUI 17.8 GJPI 66%R 166
 SELLING AS A GROUP LOT OF 5 HEIFERS, LOT 103A TO 103E

SISTER(S):
 DUTCH HOLLOW GARCIA HUSH{5} 82%

SIRE:
 DUTCH HOLLOW EVOLUTION
 USA 067184889 GT80K JH1F JH2F 1JE847
 CDCB GPTA 04/01/2016
 74%R 777M -0.10% 18F 54%ILE
 75%R 0.00% 29P 348CM\$ 334NM\$ 300FM\$ 206GM\$
 4.8PL -2.8DPR -3.4CCR 0.4HCR 2.87SCS
 AJCA 04/01/2016 ODAUS
 GPTAT 75%R 1.5 GJUI 23.5 GJPI 72%R 131
 DAM:
 DUTCH HOLLOW NOAH HISS
 USA 116684998 TATTOO E854 / E854
 DHIA HERD # 21-10-0357 CONTROL # 3854
 1-10 305 3 16990 5.4 922 3.6 604 101DCR 2088C
 2-09 305 3 19350 5.7 1099 3.7 712 102DCR 2462C
 3-10 305 3 21400 5.4 1165 3.5 759 102DCR 2624C
 305 2X ME AVG 4L 17791M 987F 660P 2282C
 2-04 77% 3-00 79%
 ST SR DF RA RW RL FA FU RH RUW UC UD TP TL RTR RTS
 32 30 34 18 32 35 35 27 34 35 25 16 35 25
 PPA -917M 40F -9P / YD -343M 30F 6P
 CDCB PTA 04/01/2016 5RECS 63%R 61%ILE
 -92M 12F 6P 152CM\$ 130NM\$ 80FM\$ 137GM\$
 1.1PL 1.0DPR 1.0CCR 0.2HCR 2.78SCS
 AJCA 04/01/2016 PTAT 54%R 0.0 JUI -8.8 JPI 53%R 43

SISTER(S):
 DUTCH HOLLOW SUREFIRE HISS 85%
 2-10 305 3 20730 4.4 904 3.3 675 102DCR 2330C

D&E PAUL-ET
 USA 115181456 GT50K JH1F JH2F 11JE944
 CDCB GPTA 04/01/2016 4801DAUS 211HRDS 32%RIP
 99%R 1092M -0.09% 33F 31%ILE
 99%R 0.00% 39P 219CM\$ 211NM\$ 189FM\$ 100GM\$
 0.0PL -3.5DPR -5.2CCR -1.8HCR 3.09SCS
 AJCA 04/01/2016 2432DAUS
 GPTAT 99%R 1.3 GJUI 14.3 GJPI 98%R 107
 DUTCH HOLLOW VALENTINO EVANALEE-ET 80%
 USA 067184314 GT8K JH1F JH2F TATTOO / F314
 DHIA HERD # 21-10-0357 CONTROL # 4314
 1-10 303 3 19320 4.8 927 3.3 642 101DCR 2217C
 2-10 305 3 22310 4.2 946 3.3 744 101DCR 2541C
 305 2X ME AVG 3L 18006M 788F 611P 2044C
 PPA 1050M 1F 34P / YD 671M 5F 24P
 CDCB GPTA 04/01/2016 3RECS 80%R 92%ILE
 410M 13F 15P 282CM\$ 272NM\$ 248FM\$ 181GM\$
 4.9PL -1.5DPR -1.2CCR 0.8HCR 2.81SCS
 AJCA 04/01/2016 GPTAT 78%R 0.5 GJUI 12.7 GJPI 75%R 95

GABYS PARAMOUNT NOAH-ET
 USA 112605580 GT 50K JH1F JH2F 29JE3348
 CDCB GPTA 04/01/2016 871DAUS 123HRDS 5%RIP
 99%R -5M -0.03% -6F 17%ILE
 99%R 0.04% 8P 120CM\$ 99NM\$ 48FM\$ 127GM\$
 1.4PL 2.0DPR 1.5CCR -0.4HCR 2.76SCS
 AJCA 04/01/2016 328DAUS
 GPTAT 97%R -0.2 GJUI -4.1 GJPI 97%R 47
 DUTCH HOLLOW FREEZE HUSH 85%
 USA 115571530 GT TATTOO E426 / E426
 DHIA HERD # 21-10-0357 CONTROL # 3426
 1-10 305 3 21090 4.7 995 3.4 727 101DCR 2512C
 2-11 305 3 22010 4.9 1077 3.6 787 102DCR 2721C
 3-11 305 3 21860 5.0 1086 3.6 792 102DCR 2739C
 305 2X ME AVG 3L 21482M 1076F 784P 2710C
 PPA 1277M 85F 63P / YD 803M 59F 42P
 CDCB PTA 04/01/2016 3RECS 66%R 58%ILE
 198M 22F 14P 139CM\$ 121NM\$ 79FM\$ 77GM\$
 -0.1PL -1.5DPR -1.2CCR -0.7HCR 2.87SCS
 AJCA 04/01/2016 PTAT 57%R 0.2 JUI -6.7 JPI 55%R 43
 SIRE: MOLLY BROOK JACE FREEZE-ET GJPI 42 21%ILE

NEXT DAM:
 DUTCH HOLLOW SAMBO HUMMER 84%
 3-10 305 3 19670 5.0 978 3.4 675 102DCR 2332C
 SIRE: LESTER SAMBO GJPI -59 5%ILE

4TH DAM:
 DUTCH HOLLOW PARADE HUMMING 82%
 4-02 305 3 24470 4.6 1130 3.5 862 100DCR 2979C



DUTCH HOLLOW TACO MEMOIR-P-ET, VG-86%
GREAT-GRANDAM OF LOT 104A



DUTCH HOLLOW B MASQUERADE-P, E-90%
FOURTH DAM OF LOT 104A

LOT 104A DUTCH HOLLOW NITRO MERLE (TWIN) JE840003123600507

BORN 08/13/2014 TATTOO / G656 P4
FEMALE EFI 7.5% AMERICAN ID 5656 / 5656

PA 383M 26F 18P
159CM\$ 145NM\$ 112FM\$
1.1PL 0.9DPR -0.1CCR 0.3HCR 2.90SCS
PA TYPE 0.4 JPI 31%R 56
ST SR DF RA RW RL FA
-0.3 -0.5 -0.3 H0.2 -0.4 P0.2 S0.3
FU RH RUW UC UD TP TL
0.9 0.5 0.1 -0.4 S1.5 C0.2 L0.1

BRED: 10/15/2015 DUE: 07/20/2016 TO
DUTCH HOLLOW SAILOR{5}-ET
JE840003123600501
CDCB GPTA 04/01/2016
70%R 634M -0.01% 27F 87%ILE
71%R 0.00% 23P 448CM\$ 434NM\$ 403FM\$ 358GM\$
6.5PL -0.2DPR -0.4CCR 1.5HCR 2.75SCS
AJCA 04/01/2016 ODAUS
GPTAT 69%R 1.8 GJUI 22.2 GJPI 66%R 158
SELLING AS A GROUP LOT OF 5 HEIFERS, LOT 104A TO 104E

SIRE:
ALL LYNNS HENDRIX NITRO
USA 117951556 GT50K JH1F JH2F 7JE1242
CDCB GPTA 04/01/2016 16DAUS 8HRDS 100%RIP
81%R 364M 0.05% 29F 39%ILE
82%R 0.05% 22P 269CM\$ 246NM\$ 191FM\$ 255GM\$
0.6PL 1.0DPR 0.4CCR 1.0HCR 2.90SCS
AJCA 04/01/2016 3DAUS
GPTAT 75%R 1.2 GJUI 14.7 GJPI 77%R 110

DAM:
DUTCH HOLLOW REFLECTION MERRY-P
USA 115372579 TATTOO E365 / E365
DHIA HERD # 21-10-0357 CONTROL # 3365
2-00 302 3 18330 4.6 840 3.3 611 101DCR 2110C
2-11 305 3 22480 5.2 1168 3.5 787 102DCR 2720C
5-04 305 3 26480 4.3 1142 3.1 824 102DCR 2843C
6-05 305 3 27190 5.6 1526 3.1 852 102DCR 2940C
7-09 305 3 23420 5.0 1166 3.3 783 102DCR 2704C
305 2X ME AVG 5L 22098M 1130F 744P 2568C
2-01 78% 3-03 86% 5-08 88%
ST SR DF RA RW RL FA FU RH RUW UC UD TP TL RTR RTS
29 41 40 20 32 27 26 35 38 36 25 20 32 24
PPA 993M 62F 20P / YD -14M 8F -2P
CDCB PTA 04/01/2016 5RECS 59%R 36%ILE
-234M -9F -6P 49CM\$ 44NM\$ 33FM\$ 44GM\$
1.5PL 0.8DPR -0.5CCR -0.4HCR 2.90SCS
AJCA 04/01/2016 PTAT 50%R -0.4 JUI 4.7 JPI 48%R 1

SISTER(S):
DUTCH HOLLOW REFLECTION MIRTH-P 84%
2-07 305 2 17950 4.5 809 3.8 688 98DCR 2251C

CHITTENDEN, MELANIE F BREEDER & OWNER
SCHODACK LANDING, NY

PF LENNOX HENDRIX
USA 116844046 GT50K JH1C JH2F 1JE768
CDCB GPTA 04/01/2016 1593DAUS 237HRDS 20%RIP
99%R 303M 0.13% 41F 71%ILE
99%R 0.03% 16P 398CM\$ 378NM\$ 330FM\$ 368GM\$
3.3PL 1.2DPR 1.6CCR 1.0HCR 2.72SCS
AJCA 04/01/2016 615DAUS
GPTAT 98%R 0.5 GJUI 9.7 GJPI 97%R 128

SPRING CREEK T-BONE NETTY-ET 91%
USA 067124500 GI JH1F TATTOO / K500
DHIA HERD # 35-57-0960 CONTROL # 500
1-11 305 3 19500 4.4 850 3.6 700 96DCR 2330C
3-00 305 3 21290 4.6 987 3.6 766 95DCR 2640C
4-01 305 3 33460 4.2 1412 3.5 1161 93DCR 3867C
5-01 305 3 28710 5.2 1504 3.8 1097 95DCR 3796C
305 2X ME AVG 4L 25491M 1201F 943P 3195C
PPA 2302M 115F 98P / YD 1150M 81F 65P
CDCB GPTA 04/01/2016 4RECS 71%R 63%ILE
751M 41F 33P 153CM\$ 139NM\$ 105FM\$ 107GM\$
-2.7PL -1.8DPR -2.0CCR 0.8HCR 3.13SCS
AJCA 04/01/2016 GPTAT 69%R 1.2 GJUI 4.8 GJPI 66%R 86

SENN-SATIONAL APRIL REFLECTION
USA 114117245 GT 50K JH1C JH2F 29JE3492
CDCB GPTA 04/01/2016 312DAUS 131HRDS 4%RIP
96%R -142M -0.05% -17F 7%ILE
97%R 0.05% 5P -39CM\$ -57NM\$ -100FM\$ -65GM\$
-1.3PL -0.7DPR -1.6CCR -1.6HCR 2.95SCS
AJCA 04/01/2016 180DAUS
GPTAT 95%R 0.2 GJUI 5.7 GJPI 94%R -7

DUTCH HOLLOW MAVERICK MEMENTO-P 77%
USA 113878480 GT TATTOO D841 / D841
DHIA HERD # 21-10-0357 CONTROL # 2841
1-10 297 3 18610 4.8 891 3.1 573 100DCR 1976C
2-09 305 3 13670 5.4 732 3.7 499 100DCR 1725C
3-10 305 3 18010 5.5 991 3.6 640 102DCR 2212C
305 2X ME AVG 3L 16615M 845F 561P 1938C
PPA -1101M -10F -57P / YD -1217M -35F -54P
CDCB PTA 04/01/2016 3RECS 60%R 14%ILE
-644M -24F -26P -78CM\$ -69NM\$ -45FM\$ -26GM\$
1.8PL 2.2DPR 1.5CCR 0.7HCR 2.94SCS
AJCA 04/01/2016 PTAT 50%R -0.8 JUI 0.3 JPI 47%R -55
SIRE: DUTCH HOLLOW MAVERICK-P-ET

NEXT DAM:
DUTCH HOLLOW TACO MEMOIR-P-ET 86%
5-01 305 3 20040 4.9 974 3.7 737 100DCR 2549C
SIRE: FANELLIS SUPER TACO GJPI -65 3%ILE

4TH DAM:
DUTCH HOLLOW B MASQUERADE-P 91%
5-03 305 2 25610 4.2 1083 3.4 874 100DCR 2942C

LOT 104B DUTCH HOLLOW CONG SEREE{4} JE840003123600481

BORN 09/05/2014 TATTOO / G682 P3
 FEMALE EFI 7.8% AMERICAN ID 5682 / 5682

CHITTENDEN, PAUL C BREEDER & OWNER
 SCHODACK LANDING, NY
 518-732-4729

PA 482M 21F 18P
 114CM\$ 113NM\$ 110FM\$
 1.4PL -1.0DPR -0.5CCR 0.6HCR 3.11SCS
 PA TYPE 0.4 JPI 35%R 50
 ST SR DF RA RW RL FA
 0.8 0.6 -0.1 H0.2 0.5 P0.1 L0.1
 FU RH RUW UC UD TP TL
 0.7 0.5 0.1 -0.1 S0.6 C0.1 L0.2

BRED: 10/16/2015 DUE: 07/21/2016 TO
 DUTCH HOLLOW SAILOR{5}-ET
 JE840003123600501
 CDCB GPTA 04/01/2016
 70%R 634M -0.01% 27F 87%ILE
 71%R 0.00% 23P 448CM\$ 434NM\$ 403FM\$ 358GM\$
 6.5PL -0.2DPR -0.4CCR 1.5HCR 2.75SCS
 AJCA 04/01/2016 ODAUS
 GPTAT 69%R 1.8 GJUI 22.2 GJPI 66%R 158
 SELLING AS A GROUP LOT OF 5 HEIFERS, LOT 104A TO 104E

SISTER(S):
 DUTCH HOLLOW PRESCOTT SERENE 82%

SIRE:
 GR OOMSDALE CASEY VALTINO CONG{3}-ET
 USA 067138510 GT50K JH1F JH2F 203JE1279
 CDCB GPTA 04/01/2016 438DAUS 39HRDS 85%RIP
 96%R 939M -0.09% 27F 38%ILE
 96%R -0.01% 32P 243CM\$ 243NM\$ 238FM\$ 155GM\$
 2.9PL -1.8DPR -2.3CCR 0.0HCR 3.16SCS
 AJCA 04/01/2016 78DAUS
 GPTAT 88%R 1.0 GJUI 11.1 GJPI 90%R 110

DAM:
 DUTCH HOLLOW SUREFIRE SERA
 USA 067184718 TATTOO / F718
 DHIA HERD # 21-10-0357 CONTROL # 4718
 1-09 297 3 15010 5.0 753 3.4 506 100DCR 1748C
 2-08 195 3 12470 4.8 593 3.3 416 95DCR 1436C
 305 2X ME AVG 2L 18456M 921F 635P 2194C
 2-05 80% 3-02 76%
 ST SR DF RA RW RL FA FU RH RUW UC UD TP TL RTR RTS
 34 35 34 14 28 16 38 24 32 22 35 24 12 36 16 33
 PPA -697M -32F -23P / YD -348M 4F -10P
 CDCB PTA 04/01/2016 2RECS 58%R 22%ILE
 -182M 0F -4P -16CM\$ -17NM\$ -19FM\$ -8GM\$
 -0.2PL -0.2DPR 1.4CCR 1.1HCR 3.06SCS
 AJCA 04/01/2016 PTAT 52%R -0.2 JUI 0.5 JPI 48%R -11

ALL LYNN'S LOUIE VALENTINO-ET
 USA 116279413 GT50K JH1C JH2F 71E1038
 CDCB GPTA 04/01/2016 7618DAUS 849HRDS 20%RIP
 99%R 854M -0.07% 27F 61%ILE
 99%R -0.01% 28P 358CM\$ 353NM\$ 340FM\$ 233GM\$
 5.2PL -2.3DPR -2.7CCR 0.0HCR 2.98SCS
 AJCA 04/01/2016 3483DAUS
 GPTAT 99%R 2.0 GJUI 19.3 GJPI 99%R 129
 PR OOMSDALE GRATITUDE COUNTRY CASEY{2}-E 90%
 USA 067010257 GT50K JH1C JH2F
 DHIA HERD # 21-10-0386 CONTROL # 257
 1-10 305 3 19650 4.1 802 3.2 633 99DCR 2156C
 3-08 305 3 25680 4.4 1124 3.5 905 100DCR 3052C
 305 2X ME AVG 2L 22948M 980F 790P 2660C
 PPA 3830M 123F 118P / YD 2746M 78F 80P
 CDCB GPTA 04/01/2016 2RECS 87%R 54%ILE
 1081M 28F 29P 90CM\$ 108NM\$ 148FM\$ 96GM\$
 0.3PL -0.1DPR 0.2CCR 0.9HCR 3.37SCS
 AJCA 04/01/2016 GPTAT 82%R 0.5 GJUI -5.5 GJPI 82%R 71

BW SUREFIRE
 USA 114204404 GT HD JH1F JH2F 505JE110
 CDCB GPTA 04/01/2016 1593DAUS 301HRDS 12%RIP
 99%R -482M -0.02% -26F 7%ILE
 99%R 0.00% -18P -56CM\$ -44NM\$ -14FM\$ 41GM\$
 1.6PL 3.0DPR 4.1CCR 2.8HCR 3.23SCS
 AJCA 04/01/2016 790DAUS
 GPTAT 98%R 1.2 GJUI 21.4 GJPI 97%R -22
 DUTCH HOLLOW FLINT SHELLY 79%
 USA 116124160 GT TATTOO E658 / E658
 DHIA HERD # 21-10-0357 CONTROL # 3658
 1-09 285 3 17560 5.6 991 3.4 604 100DCR 2087C
 2-08 305 3 19550 5.4 1059 3.5 688 102DCR 2378C
 305 2X ME AVG 2L 21034M 1188F 748P 2584C
 PPA 211M 125F 15P / YD -40M 88F 10P
 CDCB PTA 04/01/2016 2RECS 59%R 25%ILE
 -184M 20F 0P 6CM\$ -5NM\$ -33FM\$ -18GM\$
 -1.7PL -1.0DPR -1.2CCR -0.6HCR 2.92SCS
 AJCA 04/01/2016 PTAT 50%R -1.1 JUI -17.3 JPI 46%R -16
 SIRE: BUTTERCREST FLINT GJPI -1 16%ILE

NEXT DAM:
 DUTCH HOLLOW SHANE SHEILA 74%
 2-00 305 3 18160 4.4 807 3.2 588 100DCR 2030C
 SIRE: KULP GEN MORGAN SHANE-ET GJPI -23 7%ILE
 4TH DAM:
 DUTCH HOLLOW MS SHEILA-P 78%
 4-06 305 2 21390 5.0 1060 3.4 735 100DCR 2540C



DUTCH HOLLOW BERRETTA EMILEE, E-92%
FOURTH DAM OF LOT 104C



LF LESTER EMMI LEE-ET, E-92%
FIFTH DAM OF LOT 104C

LOT 104C DUTCH HOLLOW ANTHEM ALLEE JE840003123600454

BORN 09/26/2014 TATTOO / G709 P2
FEMALE EFI 7.5% AMERICAN ID 5709 / 5709
PA 315M 25F 12P
74CMS 70NMS 62FMS
0.1PL -0.5DPR -1.6CCR 0.4HCR 2.99SCS
PA TYPE 0.5 JPI 30%R 24
ST SR DF RA RW RL FA
0.4 0.2 0.3 L0.1 0.1 P0.4 S0.5
FU RH RUW UC UD TP TL
0.2 0.0 0.2 -0.1 S0.3 C0.2 S0.1

BRED: 10/18/2015 DUE: 07/23/2016 TO
DUTCH HOLLOW SAILOR{5}-ET
JE840003123600501
CDCB GPTA 04/01/2016
70%R 634M -0.01% 27F 87%ILE
71%R 0.00% 23P 448CMS 434NMS 403FMS 358GMS
6.5PL -0.2DPR -0.4CCR 1.5HCR 2.75SCS
AJCA 04/01/2016 ODAUS
GPTAT 69%R 1.8 GJUI 22.2 GJPI 66%R 158
SELLING AS A GROUP LOT OF 5 HEIFERS, LOT 104A TO 104E

SIRE:
SHOT OF NAT ANTHEM-P-ET
USA 117981502 GT80K JH1C JH2F 14JE612
CDCB GPTA 04/01/2016
74%R 421M 0.09% 37F 46%ILE
75%R 0.03% 20P 302CMS 286NMS 248FMS 243GMS
1.8PL -0.7DPR -0.2CCR 0.2HCR 2.85SCS
AJCA 04/01/2016 IDAUS
GPTAT 75%R 1.0 GJUI 12.4 GJPI 71%R 108

DAM:
DUTCH HOLLOW DEACON ALEXISLEE-P
USA 067184625 TATTOO / F625
DHIA HERD # 21-10-0357 CONTROL # 4625
1-09 305 3 16690 5.3 886 3.4 561 100DCR 1938C
3-00 305 3 18500 5.3 982 3.4 634 102DCR 2190C
305 2X ME AVG 2L 19279M 1038F 666P 2300C
2-00 77% 3-05 78%
ST SR DF RA RW RL FA FU RH RUW UC UD TP TL RTR RTS
34 35 36 33 32 20 40 16 22 33 20 28 35 30 21 27
PPA -343M 18F -10P / YD -847M -10F -30P
CDCB PTA 04/01/2016 3RECS 58%R 7%ILE
-196M -6F -9P -155CMS -146NMS -124FMS -140GMS
-1.7PL -0.3DPR -3.0CCR 0.6HCR 3.13SCS
AJCA 04/01/2016 PTAT 51%R 0.0 JUI -9.0 JPI 49%R -60

CHITTENDEN, EMILY JANE BREEDER & OWNER
SCHODACK LANDING, NY
518-732-2683

SCHULTZ LEGAL CRITIC-P
USA 117217618 GT50K JH1C JH2F 11JE1098
CDCB GPTA 04/01/2016 2239DAUS 218HRDS 32%RIP
99%R 565M 0.06% 40F 54%ILE
99%R 0.03% 26P 355CMS 334NMS 284FMS 243GMS
2.4PL -2.3DPR -2.1CCR 0.5HCR 2.84SCS
AJCA 04/01/2016 1302DAUS
GPTAT 99%R 1.4 GJUI 21.1 GJPI 97%R 129
SUNSET CANYON RENEGADE ANTHEM-ET 91%
USA 117261130 GT3K JH1F TATTOO / C902
DHIA HERD # 35-11-0828 CONTROL # 407
2-02 305 3 22760 7.0 1603 3.8 867 92DCR 3000C
3-04 305 3 32960 6.6 2184 3.8 1250 93DCR 4325C
305 2X ME AVG 2L 28533M 1952F 1093P 3782C
PPA 3248M 288F 151P / YD 1782M 194F 99P
CDCB GPTA 04/01/2016 2RECS 81%R 95%ILE
6M 33F 15P 330CMS 305NMS 246FMS 299GMS
3.3PL 1.1DPR 1.6CCR 0.9HCR 3.00SCS
AJCA 04/01/2016 GPTAT 76%R 0.9 GJUI 14.3 GJPI 75%R 107

FAIRWAY TOPKICK DEACON-P
USA 112643858 GT 50K JH1F JH2F 76JE140
CDCB GPTA 04/01/2016 648DAUS 196HRDS 3%RIP
98%R 379M -0.15% -12F 5%ILE
98%R -0.07% -2P -95CMS -74NMS -22FMS -142GMS
-0.3PL -2.5DPR -5.2CCR -0.8HCR 2.93SCS
AJCA 04/01/2016 306DAUS
GPTAT 97%R 0.8 GJUI 10.5 GJPI 96%R -23
DUTCH HOLLOW ACTION ALEXISLEE 69%
USA 116523204 GT TATTOO E831 / E831
DHIA HERD # 21-10-0357 CONTROL # 3831
1-09 305 3 17450 5.5 963 3.4 588 101DCR 2031C
2-09 197 3 11090 4.2 464 3.7 415 95DCR 1319C
305 2X ME AVG 2L 18242M 915F 654P 2181C
PPA -1253M -30F -28P / YD -1341M -20F -28P
CDCB PTA 04/01/2016 2RECS 61%R 14%ILE
-476M -8F -10P -69CMS -73NMS -82FMS -56GMS
0.2PL 0.6DPR 0.1CCR 1.4HCR 3.12SCS
AJCA 04/01/2016 PTAT 54%R -0.3 JUI -7.8 JPI 52%R -40
SIRE: FOREST GLEN AVERY ACTION-ET GJPI 2 16%ILE

SISTER(S):
DUTCH HOLLOW MOROCCO ELMINALEE 81%
3-10 305 3 17780 5.8 1038 3.9 685 101DCR 2371C

NEXT DAM:
DUTCH HOLLOW JACE ELEXISLEE-ET 87%
4-06 305 3 23940 4.5 1085 3.3 787 102DCR 2717C
SIRE: WINDY WILLOW MONTANA JACE GJPI 35 21%ILE

4TH DAM:
DUTCH HOLLOW BERRETTA EMILEE 92%
4-00 305 2 25710 4.7 1213 3.5 912 100DCR 3153C



DUTCH HOLLOW S JOE MISTRESS-P, VG-85%
SIXTH DAM OF LOT 104D

LOT 104D DUTCH HOLLOW MANTRA DAMSEL JE840003123600452 GT13K

BORN 09/30/2014 TATTOO / G711 P9
FEMALE EFI 8.6% AMERICAN ID 5711 / 5711
JH1C JH2F

CHITTENDEN, MELANIE F BREEDER & OWNER
SCHODACK LANDING, NY

CDCB GPTA 04/01/2016 ORECS 73%R 94%ILE
734M 28F 30P 300CM\$ 287NM\$ 254FM\$ 242GM\$
2.7PL -0.5DPR -0.3CCR 2.0HCR 3.02SCS
AJCA 04/01/2016 GPTAT 73%R 1.0 GJUI 8.5 GJPI 69%R 123
ST SR DF RA RW RL FA
1.5 0.8 1.0 L2.0 0.6 S0.4 S0.1
FU RH RUW UC UD TP TL
0.9 1.3 1.0 0.2 S0.5 W0.6 L0.0

ALL LYNNS LOUIE VALENTINO-ET
USA 116279413 GT50K JH1C JH2F 7JE1038
CDCB GPTA 04/01/2016 7618DAUS 849HRDS 20%RIP
99%R 854M -0.07% 27F 61%ILE
99%R -0.01% 28P 358CM\$ 353NM\$ 340FM\$ 233GM\$
5.2PL -2.3DPR -2.7CCR 0.0HCR 2.98SCS
AJCA 04/01/2016 3483DAUS
GPTAT 99%R 2.0 GJUI 19.3 GJPI 99%R 129

BRED: 10/27/2015 DUE: 08/01/2016 TO
ALL LYNNS VINNIE-ET
USA 117655133 200JE207
CDCB GPTA 04/01/2016 82DAUS 48HRDS 92%RIP
89%R 846M 0.16% 71F 82%ILE
90%R 0.06% 43P 436CM\$ 408NM\$ 338FM\$ 260GM\$
2.2PL -4.1DPR -3.8CCR -1.1HCR 3.03SCS
AJCA 04/01/2016 22DAUS
GPTAT 82%R 0.5 GJUI 2.0 GJPI 84%R 149
SELLING AS A GROUP LOT OF 5 HEIFERS, LOT 104A TO 104E

TJF/LEE ACTION MAMME 840-ET 90%
USA 116435295 GT3K JH1F TATTOO / T840
DHIA HERD # 31-59-0001 CONTROL # 840
2-02 286 3 18700 4.6 860 3.4 640 88DCR 2211C
3-01 263 3 20290 4.3 873 3.6 735 93DCR 2416C
4-05 305 2 20350 4.6 937 3.2 660 71DCR 2278C
5-08 305 2 16140 4.6 742 3.7 594 78DCR 2011C
305 2X ME AVG 4L 19682M 900F 699P 2368C
PPA 1617M 34F 49P / YD 1032M 34F 41P
CDCB GPTA 04/01/2016 3RECS 82%R 76%ILE
32M 5F 5P 191CM\$ 184NM\$ 166FM\$ 174GM\$
3.6PL 0.8DPR 0.9CCR 3.0HCR 2.96SCS
AJCA 04/01/2016 GPTAT 78%R 0.8 GJUI 14.6 GJPI 77%R 66

SIRE:
ERTL MANTRA
USA 067362213 GT50K JH1C JH2F 200JE180
CDCB GPTA 04/01/2016 119DAUS 50HRDS 86%RIP
92%R 853M -0.05% 31F 86%ILE
93%R 0.03% 35P 449CM\$ 431NM\$ 387FM\$ 333GM\$
5.8PL -1.3DPR -1.4CCR 2.3HCR 2.91SCS
AJCA 04/01/2016 75DAUS
GPTAT 89%R 1.7 GJUI 14.3 GJPI 88%R 165

CAVE CREEK KANOO-ET
USA 114118219 GT 50K JH1F JH2F 203JE522
CDCB GPTA 04/01/2016 1839DAUS 326HRDS 12%RIP
99%R 438M -0.01% 19F 26%ILE
99%R 0.01% 18P 191CM\$ 187NM\$ 176FM\$ 202GM\$
1.6PL 1.0DPR 2.6CCR 2.2HCR 3.14SCS
AJCA 04/01/2016 960DAUS
GPTAT 99%R -0.1 GJUI 3.6 GJPI 98%R 79

DAM:
DUTCH HOLLOW KANOO DAME
USA 067184657 TATTOO / F657
DHIA HERD # 21-10-0357 CONTROL # 4657
1-11 305 3 19960 4.3 862 3.4 679 100DCR 2318C
2-11 305 3 18080 4.8 872 3.6 645 102DCR 2230C
305 2X ME AVG 2L 20696M 952F 731P 2504C
2-08 82% 3-04 80%
ST SR DF RA RW RL FA FU RH RUW UC UD TP TL RTR RTS
37 33 38 24 26 40 22 28 35 28 27 28 42 14 25 36
PPA 389M -45F 20P / YD 710M -7F 29P
CDCB PTA 04/01/2016 3RECS 58%R 49%ILE
284M OF 10P 87CM\$ 89NM\$ 92FM\$ 112GM\$
1.4PL 1.4DPR 2.2CCR 1.0HCR 3.14SCS
AJCA 04/01/2016 PTAT 52%R 0.3 JUI 8.1 JPI 49%R 47

DUTCH HOLLOW MAX MAAM 90%
USA 114914253 GT TATTOO E174 / E174
DHIA HERD # 21-10-0357 CONTROL # 3174
1-10 305 3 20020 4.1 825 3.3 653 100DCR 2221C
2-10 295 3 15070 4.5 678 3.6 539 102DCR 1831C
3-10 305 3 24400 4.4 1079 3.3 800 102DCR 2762C
5-00 305 3 22910 4.3 988 3.2 743 102DCR 2565C
6-00 305 3 27780 4.0 1123 3.2 892 102DCR 3028C
305 2X ME AVG 6L 21311M 934F 708P 2429C
PPA 1376M -7F 22P / YD 347M -27F -5P
CDCB PTA 04/01/2016 5RECS 67%R 27%ILE
8M -14F -6P -3CM\$ 4NM\$ 23FM\$ 21GM\$
1.3PL 1.2DPR 1.4CCR -0.6HCR 2.90SCS
AJCA 04/01/2016 PTAT 57%R 0.7 JUI 12.0 JPI 56%R 6
SIRE: WILSONVIEW AVERY MAX-ET GJPI 13 16%ILE

SISTER(S):
DUTCH HOLLOW LEGACY MONEY 80%
3-11 305 3 21600 5.0 1082 3.6 769 102DCR 2658C
DUTCH HOLLOW INFLUENCE MAATA 83%
1-10 305 3 17920 4.1 726 3.1 551 101DCR 1900C

SISTER(S):
DUTCH HOLLOW HIRED GUN MYLIE 90%
3-09 305 3 16330 5.7 934 3.9 638 102DCR 2208C
DUTCH HOLLOW MINISTER MILADY 88%
2-10 305 3 19120 5.3 1008 3.8 717 102DCR 2480C

NEXT DAM:
DUTCH HOLLOW LEGION MUM 90%
5-00 305 3 22560 4.9 1103 3.6 819 102DCR 2832C
SIRE: BW LEGION GJPI -3 14%ILE

4TH DAM:
DUTCH HOLLOW AA MATRON 78%
2-10 305 2 20270 4.8 963 3.5 716 100DCR 2475C



DUTCH HOLLOW GEN MARGRET, E-91%
SIXTH DAM OF LOT 104E

LOT 104E DUTCH HOLLOW PAGEANT MORLEY{5} JE840003126920703

BORN 11/12/2014 TATTOO / G754 P5
FEMALE EFI 7.8% AMERICAN ID 5754 / 5754

CHITTENDEN, PAUL C BREEDER & OWNER
SCHODACK LANDING, NY
518-732-4729

PA 375M 22F 20P
173CM\$ 160NM\$ 128FM\$
1.0PL -1.4DPR -1.8CCR 0.6HCR 3.02SCS
PA TYPE 0.7 JPI 29%R 70
ST SR DF RA RW RL FA
1.0 0.4 0.6 L1.3 0.2 S0.1 S0.1
FU RH RUW UC UD TP TL
0.3 0.9 0.9 0.3 S0.2 C1.0 S0.4

BRED: 10/29/2015 DUE: 08/03/2016 TO
HEARTLAND AXIS SUNBURST-ET
USA 067372759 7JE1462
CDCB GPTA 04/01/2016
69%R 693M 0.06% 46F 84%ILE
70%R 0.07% 38P 457CM\$ 423NM\$ 342FM\$ 362GM\$
3.5PL -0.7DPR 0.4CCR 1.9HCR 2.87SCS
AJCA 04/01/2016 ODAUS
GPTAT 71%R 1.1 GJUI 6.2 GJPI 66%R 169
SELLING AS A GROUP LOT OF 5 HEIFERS, LOT 104A TO 104E

SIRE:
BLUE MIST GOLDA PAGEANT{4}-ET
USA 118156365 GT50K JH1F JH2F 14JE614
CDCB GPTA 04/01/2016
72%R 626M 0.12% 53F 49%ILE
73%R 0.06% 35P 343CM\$ 318NM\$ 257FM\$ 235GM\$
1.2PL -2.3DPR -2.5CCR 1.2HCR 3.07SCS
AJCA 04/01/2016 ODAUS
GPTAT 72%R 1.0 GJUI 10.4 GJPI 69%R 130

DAM:
DUTCH HOLLOW LEVI MORELA{4}
USA 067184399 TATTOO / F399
DHIA HERD # 21-10-0357 CONTROL # 4399
1-10 305 3 17880 4.9 885 3.4 609 101DCR 2104C
2-10 305 3 19790 4.6 904 3.4 682 101DCR 2356C
3-11 305 3 18540 4.6 855 3.4 626 102DCR 2162C
305 2X ME AVG 3L 19478M 928F 673P 2326C
2-02 82% 3-06 82%
ST SR DF RA RW RL FA FU RH RUW UC UD TP TL RTR RTS
35 28 34 27 35 38 21 27 32 31 24 28 40 24 34 19
PPA -191M -33F -6P / YD 57M -24F 2P
CDCB PTA 04/01/2016 3RECS 56%R 26%ILE
124M -10F 4P 3CM\$ 1NM\$ -1FM\$ -20GM\$
0.7PL -0.5DPR -1.0CCR 0.0HCR 2.96SCS
AJCA 04/01/2016 PTAT 48%R 0.4 JUI 3.6 JPI 46%R 10

SISTER(S):
DUTCH HOLLOW ABBOTT MORGAN{4} 80%
2-09 284 3 15590 5.3 831 4.0 631 102DCR 2185C

GR OOMSDALE TBONE GOLDA{3}-ET
USA 067080468 GT50K JH1F JH2F 7JE1067
CDCB GPTA 04/01/2016 3699DAUS 282HRDS 17%RIP
99%R 1599M -0.10% 55F 37%ILE
99%R -0.03% 51P 238CM\$ 240NM\$ 241FM\$ 134GM\$
-1.7PL -4.4DPR -3.6CCR 2.6HCR 3.21SCS
AJCA 04/01/2016 1224DAUS
GPTAT 99%R 1.1 GJUI 2.2 GJPI 98%R 129

BLUE MIST JUPITER PAM 84%
USA 117057252 GT8K JH1F JH2F TATTOO TJ395 / TJ395
DHIA HERD # 92-23-0458 CONTROL # 1155
1-10 301 2 14510 5.0 728 3.7 533 96DCR 1843C
2-10 305 2 17340 4.8 824 3.9 672 98DCR 2252C
4-02 305 2 21020 5.2 1098 3.6 749 98DCR 2589C
5-05 305 2 19360 5.2 1014 3.7 707 98DCR 2445C
305 2X ME AVG 4L 19649M 988F 726P 2488C
PPA 1633M 131F 69P / YD 695M 105F 48P
CDCB GPTA 04/01/2016 4RECS 81%R 91%ILE
486M 34F 22P 276CM\$ 265NM\$ 235FM\$ 245GM\$
1.8PL 0.4DPR 0.2CCR -0.3HCR 3.01SCS
AJCA 04/01/2016 GPTAT 78%R 0.2 GJUI 3.1 GJPI 75%R 97

SW LOUIE LEVI
USA 116513186 GT 50K JH1C JH2F 7JE1043
CDCB GPTA 04/01/2016 82DAUS 43HRDS 4%RIP
92%R 679M -0.17% -1F 12%ILE
93%R -0.02% 19P 1CM\$ 1NM\$ 1FM\$ -67GM\$
-1.1PL -2.7DPR -3.6CCR -1.5HCR 2.92SCS
AJCA 04/01/2016 37DAUS
GPTAT 87%R 0.5 GJUI -1.7 GJPI 89%R 25

GR DUTCH HOLLOW GHENT MORENE{3} 85%
USA 116752592 GT TATTOO E887 / E887
DHIA HERD # 21-10-0357 CONTROL # 3887
2-10 284 3 18440 4.8 877 3.6 655 101DCR 2264C
3-09 305 3 18300 4.8 879 3.6 657 102DCR 2271C
305 2X ME AVG 3L 17371M 893F 629P 2175C
PPA -1654M -50F -38P / YD -1003M -30F -21P
CDCB PTA 04/01/2016 4RECS 65%R 34%ILE
-382M -15F -8P 41CM\$ 37NM\$ 27FM\$ 36GM\$
3.1PL 1.2DPR 0.6CCR 0.4HCR 3.06SCS
AJCA 04/01/2016 PTAT 55%R 0.8 JUI 11.4 JPI 54%R 3
SIRE: PR OOMSDALE BRAZO GRATITUDE GHENT{2}-ET GJPI 136 56%ILE

SISTER(S):
DUTCH HOLLOW COUNT MOREA 82%
4-11 305 3 22170 4.1 913 3.0 669 102DCR 2307C

NEXT DAM:
DUTCH HOLLOW FUSION MOREEN 84%
3-11 277 3 16680 5.5 920 3.5 587 101DCR 2029C
SIRE: MOLLY BROOK FUSION-ET GJPI -70 3%ILE

4TH DAM:
DUTCH HOLLOW PITINO MARGARET 84%
3-05 305 2 19520 5.1 1002 3.5 684 99DCR 2364C

LOT 105 VVF JUPITER PRINGLE USA 119045521

BORN 08/30/2013 TATTOO T948 / T948
 DHIA HERD # 21-19-0135 CONTROL # 477
 FEMALE EFI 7.4%

TUTTLE, SCOTT O BREEDER & OWNER
 WINDHAM, NY
 518-734-9622

2-00 78%
 ST SR DF RA RW RL FA FU RH RUW UC UD TP TL RTR RTS
 36 24 23 43 38 30 16 26 42 39 30 31 37 20 33 32
 PPA -1582M -64F -69P / YD -2285M -115F -96P
 CDCB PTA 04/01/2016 1RECS 50%R 10%ILE
 52M 4F -1P -113CM\$ -105NM\$ -87FM\$ -128GM\$
 -2.2PL -2.0DPR -1.6CCR 0.0HCR 3.12SCS
 AJCA 04/01/2016 PTAT 43%R 0.2 JUI -7.3 JPI 43%R -41
 ST SR DF RA RW RL FA
 0.4 0.2 0.6 L1.8 -0.1 S0.2 S0.0
 FU RH RUW UC UD TP TL
 -0.5 0.1 0.1 -0.2 D1.1 C0.5 L0.4

ISDK Q IMPULS
 JEDNK00000301592 GTHD JH1F JH2F 236JE3
 CDCB GPTA 04/01/2016 31641DAUS 2999HRDS 5%RIP
 99%R 40M 0.17% 37F 42%ILE
 99%R 0.12% 25P 308CM\$ 269NM\$ 175FM\$ 283GM\$
 1.2PL 1.3DPR 2.2CCR 0.6HCR 3.09SCS
 AJCA 04/01/2016 17128DAUS
 GPTAT 99%R -0.1 GJUI -2.9 GJPI 99%R 102
 SUN VALLEY HALLMARK JERSEY 92%
 USA 113219298 TATTOO S494 / S494
 DHIA HERD # 92-23-0481 CONTROL # 494
 4-06 293 2 21140 4.7 1000 3.7 779 100DCR 2680C
 5-05 305 2 20160 4.5 912 3.5 705 102DCR 2435C
 6-10 305 2 20480 4.8 982 3.6 732 101DCR 2531C
 8-00 305 2 19430 4.7 922 3.5 684 98DCR 2364C
 305 2X ME AVG 6L 20745M 977F 736P 2538C
 PPA 1703M 70F 59P / YD 1396M 44F 43P
 CDCB PTA 04/01/2016 5RECS 75%R 48%ILE
 536M 12F 15P 83CM\$ 87NM\$ 94FM\$ 50GM\$
 -0.3PL -1.3DPR -1.8CCR -1.4HCR 3.04SCS
 AJCA 04/01/2016 PTAT 66%R 0.7 JUI 4.0 JPI 66%R 36

FRESH: 07/29/2015
 BRED: 10/20/2015 DUE: 07/25/2016 TO
 CAL-MART PLUS FAVIAN
 USA 067244297 29JE3955
 CDCB GPTA 04/01/2016
 73%R 817M 0.04% 46F 69%ILE
 74%R 0.03% 36P 392CM\$ 370NM\$ 317FM\$ 319GM\$
 2.0PL -0.6DPR -0.1CCR -0.8HCR 2.92SCS
 AJCA 04/01/2016 ODAUS
 GPTAT 73%R 0.9 GJUI 6.2 GJPI 70%R 146

SIRE:
 SUN VALLEY IMPULS JUPITER
 USA 115870022 GT50K JH1F JH2F 29JE3615
 CDCB GPTA 04/01/2016 2239DAUS 323HRDS 34%RIP
 99%R 898M 0.03% 49F 33%ILE
 99%R 0.02% 37P 237CM\$ 228NM\$ 205FM\$ 172GM\$
 -0.9PL -2.1DPR -1.9CCR -0.3HCR 3.25SCS
 AJCA 04/01/2016 816DAUS
 GPTAT 98%R 0.5 GJUI -2.8 GJPI 97%R 95

RICHIES JACE TBONE A364
 USA 113672851 GT 50K JH1F JH2F 7JE1000
 CDCB GPTA 04/01/2016 16949DAUS 1526HRDS 9%RIP
 99%R -220M 0.21% 32F 17%ILE
 99%R 0.11% 13P 124CM\$ 93NM\$ 18FM\$ 56GM\$
 -1.1PL -1.9DPR -1.2CCR 1.9HCR 3.11SCS
 AJCA 04/01/2016 9733DAUS
 GPTAT 99%R 1.1 GJUI 6.6 GJPI 99%R 42

DAM:
 VVF TBONE PAPPY
 USA 118014973 TATTOO T903 / T903
 DHIA HERD # 21-19-0135 CONTROL # 434
 1-11 187 2 6990 4.7 331 3.3 229 88DCR 790C
 305 2X ME AVG 1L 13585M 648F 454P 1568C
 PPA -2655M -128F -105P / YD -3630M -181F -143P
 CDCB PTA 04/01/2016 1RECS 52%R 4%ILE
 -528M -18F -20P -222CM\$ -215NM\$ -196FM\$ -226GM\$
 -1.5PL -1.6DPR -1.0CCR 1.0HCR 3.02SCS
 AJCA 04/01/2016 PTAT 40%R 0.0 JUI -6.7 JPI 45%R -91

VVF MECCA PECAN 79%
 USA 115760772 GT TATTOO T810 / T810
 DHIA HERD # 21-19-0135 CONTROL # 360
 1-11 295 2 13640 4.9 664 3.4 457 97DCR 1578C
 2-10 305 2 18140 4.6 835 3.4 617 98DCR 2131C
 4-02 305 2 15710 4.7 736 3.4 539 97DCR 1862C
 5-04 305 2 18790 5.0 943 3.6 679 97DCR 2348C
 305 2X ME AVG 5L 16872M 804F 587P 2029C
 PPA -1350M -61F -54P / YD -1141M -65F -54P
 CDCB PTA 04/01/2016 5RECS 60%R 3%ILE
 -476M -28F -25P -244CM\$ -227NM\$ -185FM\$ -230GM\$
 -0.2PL -0.6DPR -0.1CCR 0.4HCR 2.96SCS
 AJCA 04/01/2016 PTAT 51%R -1.1 JUI -18.7 JPI 51%R -107
 SIRE: SUNSET CANYON MECCA-ET GJPI -19 11%ILE

NEXT DAM:
 VVF PAMS PIXIE 84%
 7-07 305 2 18250 4.4 803 3.5 640 98DCR 2171C
 SIRE: ALTHEAS LES PITINO AL-TOP-ET GJPI -105 1%ILE
 4TH DAM:
 VVF PEACHES PAM

LOT 106 VVF VERNON PEPSI USA 119440531

BORN 08/13/2014 TATTOO T977 / T977 P5
 FEMALE EFI 8.0%

PA 717M 32F 26P
 199CM\$ 195NM\$ 184FM\$
 1.0PL -1.8DPR -1.2CCR -0.9HCR 3.12SCS
 PA TYPE 0.2 JPI 36%R 74
 ST SR DF RA RW RL FA
 0.3 0.4 0.4 L0.2 -0.1 P0.2 S0.3
 FU RH RUW UC UD TP TL
 -0.4 0.3 0.4 -0.2 D0.4 W0.4 L0.4

BRED: 11/26/2015 DUE: 08/31/2016 TO
 HEARTLAND MERCHANT TOPEKA-ET
 USA 067332021 7JE1169
 CDCB GPTA 04/01/2016 4922DAUS 422HRDS 58%RIP
 99%R 11M 0.20% 40F 23%ILE
 99%R 0.05% 11P 177CM\$ 163NM\$ 131FM\$ 46GM\$
 1.0PL -4.1DPR -3.5CCR -1.7HCR 3.18SCS
 AJCA 04/01/2016 1009DAUS
 GPTAT 99%R 1.9 GJUI 20.8 GJPI 97%R 44

SIRE:
 ALL LYNNS MAXIMUM VERNON-ET
 USA 115863998 GT50K JH1F JH2F 29JE3624
 CDCB GPTA 04/01/2016 3738DAUS 220HRDS 64%RIP
 99%R 989M 0.07% 62F 69%ILE
 99%R 0.02% 40P 382CM\$ 372NM\$ 346FM\$ 294GM\$
 2.2PL -1.7DPR -0.6CCR -0.9HCR 3.25SCS
 AJCA 04/01/2016 985DAUS
 GPTAT 98%R 0.3 GJUI -6.5 GJPI 97%R 131

DAM:
 VVF LOUIE PARIS
 USA 117049314 TATTOO T867 / T867
 DHIA HERD # 21-19-0135 CONTROL # 397
 2-00 305 2 15980 4.2 676 3.3 535 96DCR 1821C
 3-00 305 2 17880 4.8 851 3.6 637 97DCR 2202C
 4-09 305 2 20650 5.0 1031 3.7 755 98DCR 2611C
 305 2X ME AVG 3L 20073M 923F 706P 2422C
 2-01 84% 3-03 87%
 ST SR DF RA RW RL FA FU RH RUW UC UD TP TL RTR RTS
 43 37 35 18 42 22 28 29 42 45 29 38 22 28
 PPA 1355M 18F 39P / YD 1196M 15F 35P
 CDCB PTA 04/01/2016 4RECS 54%R 30%ILE
 444M 1F 12P 15CM\$ 17NM\$ 21FM\$ -30GM\$
 -0.2PL -1.8DPR -1.8CCR -0.9HCR 2.98SCS
 AJCA 04/01/2016 PTAT 49%R 0.1 JUI -1.7 JPI 47%R 17

TUTTLE, SCOTT O BREEDER & OWNER
 WINDHAM, NY
 518-734-9622

SUNSET CANYON MAXIMUM-ET
 USA 111950696 GT50K JH1F JH2F 203JE607
 CDCB GPTA 04/01/2016 12968DAUS 416HRDS 7%RIP
 99%R -377M 0.35% 51F 26%ILE
 99%R 0.07% 1P 213CM\$ 192NM\$ 141FM\$ 190GM\$
 0.7PL 0.7DPR 0.7CCR -1.8HCR 2.99SCS
 AJCA 04/01/2016 2093DAUS
 GPTAT 99%R -0.4 GJUI -6.1 GJPI 99%R 39
 D&E PARAMOUNT VIOLET 90%
 USA 067007718 GTHD JH1F JH2F TATTOO / D7718
 DHIA HERD # 35-57-0960 CONTROL # 7718
 1-09 305 2 20540 4.6 954 3.3 684 94DCR 2362C
 2-09 305 2 20550 4.5 921 3.4 705 94DCR 2436C
 5-02 305 3 27600 4.2 1167 3.5 953 95DCR 3186C
 305 2X ME AVG 3L 23841M 1059F 813P 2788C
 PPA 4435M 162F 127P / YD 3987M 146F 124P
 CDCB GPTA 04/01/2016 3RECS 96%R 99%ILE
 1554M 55F 51P 453CM\$ 449NM\$ 439FM\$ 311GM\$
 4.0PL -3.5DPR -1.8CCR 1.1HCR 3.09SCS
 AJCA 04/01/2016 GPTAT 95%R 0.6 GJUI -4.0 GJPI 94%R 171

BHF-SSF PARADE LOUIE-ET
 USA 113486117 GT 50K JH1C JH2F 7JE738
 CDCB GPTA 04/01/2016 5205DAUS 639HRDS 5%RIP
 99%R 778M -0.19% -2F 7%ILE
 99%R -0.02% 24P -68CM\$ -62NM\$ -51FM\$ -97GM\$
 -2.7PL -2.2DPR -2.4CCR -0.6HCR 3.19SCS
 AJCA 04/01/2016 1482DAUS
 GPTAT 99%R 0.2 GJUI -6.2 GJPI 99%R 13
 VVF MAX POSSOM 80%
 USA 115901313 GT TATTOO T819 / T819
 DHIA HERD # 21-19-0135 CONTROL # 366
 PPA -1130M -57F -57P / YD -1916M -106F -100P
 CDCB PTA 04/01/2016 1RECS 51%R 18%ILE
 -46M -5F -6P -48CM\$ -41NM\$ -25FM\$ -79GM\$
 0.6PL -1.2DPR -1.0CCR -1.1HCR 2.95SCS
 AJCA 04/01/2016 PTAT 44%R -0.8 JUI -8.4 JPI 44%R -31
 SIRE: SUNSET CANYON MAXENTIIUS-ET GJPI -5 16%ILE

SISTER(S):
 VVF IMPULSE PACE 83%
 3-11 305 2 21150 4.7 991 3.5 734 98DCR 2536C

NEXT DAM:
 VVF GERNIMO PATTIE 87%
 5-05 305 2 23540 3.9 907 3.2 759 98DCR 2499C
 SIRE: C-BAR HALLMARK GERONIMO GJPI 22 15%ILE

4TH DAM:
 VVF PAULETTS PAULINE

LOT 107 VVF VERNON MELODY USA 119440456

BORN 06/08/2014 TATTOO T971 / T971 P4
 FEMALE EFI 7.9%

PA 444M 33F 20P
 202CM\$ 194NM\$ 174FM\$
 1.2PL -1.2DPR -0.3CCR -0.7HCR 3.12SCS
 PA TYPE -0.2 JPI 37%R 64
 ST SR DF RA RW RL FA
 -0.9 -0.3 -0.1 L0.1 -0.7 P0.2 S0.2
 FU RH RUW UC UD TP TL
 -0.3 -0.3 -0.3 -0.8 D0.3 W0.2 S0.2

BRED: 10/24/2015 DUE: 07/29/2016 TO
 CAL-MART PLUS FAVIAN
 USA 067244297 29JE3955
 CDCB GPTA 04/01/2016
 73%R 817M 0.04% 46F 69%ILE
 74%R 0.03% 36P 392CM\$ 370NM\$ 317FM\$ 319GM\$
 2.0PL -0.6DPR -0.1CCR -0.8HCR 2.92SCS
 AJCA 04/01/2016 ODAUS
 GPTAT 73%R 0.9 GJUI 6.2 GJPI 70%R 146

SISTER(S):
 VVF MILES MACIE 83%
 2-02 305 2 16660 5.7 944 3.6 595 97DCR 2057C

SIRE:
 ALL LYNNS MAXIMUM VERNON-ET
 USA 115863998 GT50K JH1F JH2F 29JE3624
 CDCB GPTA 04/01/2016 3738DAUS 220HRDS 64%RIP
 99%R 989M 0.07% 62F 69%ILE
 99%R 0.02% 40P 382CM\$ 372NM\$ 346FM\$ 294GM\$
 2.2PL -1.7DPR -0.6CCR -0.9HCR 3.25SCS
 AJCA 04/01/2016 985DAUS
 GPTAT 98%R 0.3 GJUI -6.5 GJPI 97%R 131

DAM:
 VVF JACINTO MEADOW
 USA 116652856 TATTOO T853 / T853
 DHIA HERD # 21-19-0135 CONTROL # 390
 1-11 305 2 14330 4.7 675 3.3 466 96DCR 1609C
 3-10 305 2 20280 4.9 995 3.4 697 98DCR 2408C
 5-01 305 2 20570 5.0 1030 3.5 720 98DCR 2488C
 305 2X ME AVG 3L 20062M 981F 686P 2370C
 2-00 76% 3-02 78%
 ST SR DF RA RW RL FA FU RH RUW UC UD TP TL RTR RTS
 31 34 24 18 27 21 18 36 34 30 15 28 28 22
 PPA 79M 8F -1P / YD -96M 5F OP
 CDCB PTA 04/01/2016 4RECS 56%R 29%ILE
 -102M 3F OP 22CM\$ 16NM\$ 2FM\$ OGM\$
 0.2PL -0.6DPR 0.0CCR -0.5HCR 2.98SCS
 AJCA 04/01/2016 PTAT 49%R -0.7 JUI -5.2 JPI 49%R -4
 SISTER(S):
 VVF MANHATTEN MUSTARD 83%

TUTTLE, SCOTT O BREEDER & OWNER
 WINDHAM, NY
 518-734-9622

SUNSET CANYON MAXIMUM-ET
 USA 111950696 GT50K JH1F JH2F 203JE607
 CDCB GPTA 04/01/2016 12968DAUS 416HRDS 7%RIP
 99%R -377M 0.35% 51F 26%ILE
 99%R 0.07% 1P 213CM\$ 192NM\$ 141FM\$ 190GM\$
 0.7PL 0.7DPR 0.7CCR -1.8HCR 2.99SCS
 AJCA 04/01/2016 2093DAUS
 GPTAT 99%R -0.4 GJUI -6.1 GJPI 99%R 39
 D&E PARAMOUNT VIOLET 90%
 USA 067007718 GTHD JH1F JH2F TATTOO / D7718
 DHIA HERD # 35-57-0960 CONTROL # 7718
 1-09 305 2 20540 4.6 954 3.3 684 94DCR 2362C
 2-09 305 2 20550 4.5 921 3.4 705 94DCR 2436C
 5-02 305 3 27600 4.2 1167 3.5 953 95DCR 3186C
 305 2X ME AVG 3L 23841M 1059F 813P 2788C
 PPA 4435M 162F 127P / YD 3987M 146F 124P
 CDCB GPTA 04/01/2016 3RECS 96%R 99%ILE
 1554M 55F 51P 453CM\$ 449NM\$ 439FM\$ 311GM\$
 4.0PL -3.5DPR -1.8CCR 1.1HCR 3.09SCS
 AJCA 04/01/2016 GPTAT 95%R 0.6 GJUI -4.0 GJPI 94%R 171

MASON LEMVIG JACINTO-ET
 USA 112037374 GT 50K JH1C JH2F 7JE667
 CDCB GPTA 04/01/2016 10512DAUS 1311HRDS 3%RIP
 99%R -192M 0.01% -7F 12%ILE
 99%R 0.05% 2P 14CM\$ 10NM\$ -1FM\$ -6GM\$
 1.3PL -0.7DPR 0.9CCR 0.9HCR 3.30SCS
 AJCA 04/01/2016 4794DAUS
 GPTAT 99%R 0.3 GJUI 5.5 GJPI 99%R -4
 VVF AMERICAN MARBLE 81%
 USA 114071420 GT TATTOO T710 / T710
 DHIA HERD # 21-19-0135 CONTROL # 314
 4-08 303 2 19650 5.4 1057 3.6 709 98DCR 2451C
 305 2X ME AVG 2L 17620M 898F 619P 2140C
 PPA 491M 70F 33P / YD -111M 28F 6P
 CDCB PTA 04/01/2016 4RECS 58%R 14%ILE
 -234M 4F -4P -62CM\$ -73NM\$ -99FM\$ -57GM\$
 -2.1PL 0.0DPR -0.2CCR -1.8HCR 2.80SCS
 AJCA 12/01/2014 PTAT 41%R -1.4 JUI -18.3 JPI 48%R -31
 SIRE: AL-TOP ALL AMERICAN GJPI -88 1%ILE

SISTER(S):
 VVF NATHAN MABLE 81%
 NEXT DAM:
 VVF KENT MARTHA 80%
 8-05 305 2 19880 5.5 1089 3.8 763 98DCR 2640C
 SIRE: GREENWOOD SKYLINE KENT-ET GJPI -84 2%ILE
 4TH DAM:
 V.V.F. MARILEES MAXINE

LOT 108 VVF VERNON DIAZ USA 119440559

BORN 08/27/2014 TATTOO T979 / T979 P5
 FEMALE EFI 7.7%

PA 248M 37F 20P
 216CM\$ 201NM\$ 165FM\$
 1.2PL 0.0DPR 0.4CCR -0.9HCR 3.21SCS
 PA TYPE -0.3 JPI 35%R 65
 ST SR DF RA RW RL FA
 -0.3 -0.1 0.1 L0.4 -0.4 P0.1 S0.0
 FU RH RUW UC UD TP TL
 -0.6 -0.4 -0.4 -0.5 D0.5 W0.3 L0.2

BRED: 10/05/2015 DUE: 07/10/2016 TO
 SANDCREEKS DIVIDEND COLTON-ET
 JE840003010248877 1JE861
 CDCB GPTA 04/01/2016
 75%R 1009M -0.08% 32F 61%ILE
 75%R -0.02% 29P 346CM\$ 345NM\$ 344FM\$ 240GM\$
 4.0PL -2.5DPR -1.2CCR 2.0HCR 2.93SCS
 AJCA 04/01/2016 ODAUS
 GPTAT 75%R 1.7 GJUI 17.5 GJPI 72%R 135

SIRE:
 ALL LYNNS MAXIMUM VERNON-ET
 USA 115863998 GT50K JH1F JH2F 29JE3624
 CDCB GPTA 04/01/2016 3738DAUS 220HRDS 64%RIP
 99%R 989M 0.07% 62F 69%ILE
 99%R 0.02% 40P 382CM\$ 372NM\$ 346FM\$ 294GM\$
 2.2PL -1.7DPR -0.6CCR -0.9HCR 3.25SCS
 AJCA 04/01/2016 985DAUS
 GPTAT 98%R 0.3 GJUI -6.5 GJPI 97%R 131

DAM:
 VVF MONZONI DORRIE
 USA 118442530 TATTOO T927 / T927
 DHIA HERD # 21-19-0135 CONTROL # 463
 2-00 284 2 14430 5.6 810 3.7 538 96DCR 1861C
 305 2X ME AVG 1L 20133M 1108F 745P 2577C
 3-01 80%
 ST SR DF RA RW RL FA FU RH RUW UC UD TP TL RTR RTS
 38 23 26 21 38 31 13 22 45 48 30 24 37 21 29 42
 PPA -1261M 56F 6P / YD -1003M 53F 5P
 CDCB PTA 04/01/2016 2RECS 52%R 32%ILE
 -494M 12F -1P 49CM\$ 29NM\$ -16FM\$ 67GM\$
 0.2PL 1.7DPR 1.4CCR -0.8HCR 3.16SCS
 PA TYPE -0.9 JUI JPI 42%R -1
 SISTER(S):
 VVF JACINTO DAKOTA 80%
 3-04 305 2 17590 5.6 980 3.6 628 98DCR 2171C

TUTTLE, SCOTT O BREEDER & OWNER
 WINDHAM, NY
 518-734-9622

SUNSET CANYON MAXIMUM-ET
 USA 111950696 GT50K JH1F JH2F 203JE607
 CDCB GPTA 04/01/2016 12968DAUS 416HRDS 7%RIP
 99%R -377M 0.35% 51F 26%ILE
 99%R 0.07% 1P 213CM\$ 192NM\$ 141FM\$ 190GM\$
 0.7PL 0.7DPR 0.7CCR -1.8HCR 2.99SCS
 AJCA 04/01/2016 2093DAUS
 GPTAT 99%R -0.4 GJUI -6.1 GJPI 99%R 39
 D&E PARAMOUNT VIOLET 90%
 USA 067007718 GTHD JH1F JH2F TATTOO / D7718
 DHIA HERD # 35-57-0960 CONTROL # 7718
 1-09 305 2 20540 4.6 954 3.3 684 94DCR 2362C
 2-09 305 2 20550 4.5 921 3.4 705 94DCR 2436C
 5-02 305 3 27600 4.2 1167 3.5 953 95DCR 3186C
 305 2X ME AVG 3L 23841M 1059F 813P 2788C
 PPA 4435M 162F 127P / YD 3987M 146F 124P
 CDCB GPTA 04/01/2016 3RECS 96%R 99%ILE
 1554M 55F 51P 453CM\$ 449NM\$ 439FM\$ 311GM\$
 4.0PL -3.5DPR -1.8CCR 1.1HCR 3.09SCS
 AJCA 04/01/2016 GPTAT 95%R 0.6 GJUI -4.0 GJPI 94%R 171

BLUE MIST SHOWTIME MONZONI-ET
 USA 115993578 GT 50K JH1F JH2F 14JE534
 CDCB GPTA 04/01/2016 154DAUS 76HRDS 1%RIP
 94%R -141M 0.02% -3F 3%ILE
 95%R 0.02% -1P -178CM\$ -176NM\$ -170FM\$ -181GM\$
 -2.9PL -1.0DPR -1.8CCR -2.9HCR 3.25SCS
 AJCA 04/01/2016 62DAUS
 GPTAT 89%R -0.9 GJUI -3.5 GJPI 91%R -55
 VVF IMPULSE DONNA 90%
 USA 114679721 GT TATTOO T729 / T729
 DHIA HERD # 21-19-0135 CONTROL # 323
 2-11 305 2 17440 5.5 951 3.7 646 98DCR 2234C
 3-11 292 2 17590 5.7 1005 3.8 661 97DCR 2287C
 4-11 305 2 18740 5.2 968 3.7 691 98DCR 2390C
 5-11 305 2 18470 5.7 1045 3.7 681 98DCR 2355C
 7-04 305 2 18330 5.5 1001 3.9 717 98DCR 2482C
 8-05 297 2 17170 6.1 1055 3.8 652 98DCR 2256C
 305 2X ME AVG 7L 18190M 996F 674P 2330C
 PPA -1072M 80F 15P / YD -1325M 36F -1P
 CDCB PTA 04/01/2016 5RECS 63%R 59%ILE
 -686M 14F -2P 156CM\$ 124NM\$ 47FM\$ 167GM\$
 2.1PL 2.8DPR 2.6CCR 0.9HCR 3.00SCS
 AJCA 12/01/2015 PTAT 41%R -0.9 JUI -12.1 JPI 51%R 25
 SIRE: ISDK Q IMPULS GJPI 102 42%ILE
 NEXT DAM:
 VVF BERRETTA KARISA
 SIRE: MASON BOOMER SOONER BERRETTA GJPI -47 3%ILE
 4TH DAM:
 VVF FIREMAN KIM

LOT 109 VVF JUPITER DOT USA 119440513

BORN 08/21/2014 TATTOO T975 / T975 P3
 FEMALE EFI 7.2%

PA 205M 35F 16P
 147CM\$ 138NM\$ 116FM\$
 0.3PL -1.9DPR -1.2CCR 1.5HCR 3.24SCS
 PA TYPE 0.4 JPI 36%R 45
 ST SR DF RA RW RL FA
 -0.1 0.1 0.6 L1.2 -0.3 P0.1 L0.2
 FU RH RUW UC UD TP TL
 -0.1 0.7 0.5 -0.1 D0.3 C0.6 L0.0

BRED: 10/04/2015 DUE: 07/09/2016 TO
 HEARTLAND MERCHANT TOPEKA-ET
 USA 067332021 7JE1169
 CDCB GPTA 04/01/2016 4922DAUS 422HRDS 58%RIP
 99%R 11M 0.20% 40F 23%ILE
 99%R 0.05% 11P 177CM\$ 163NM\$ 131FM\$ 46GM\$
 1.0PL -4.1DPR -3.5CCR -1.7HCR 3.18SCS
 AJCA 04/01/2016 1009DAUS
 GPTAT 99%R 1.9 GJUI 20.8 GJPI 97%R 44

SIRE:
 SUN VALLEY IMPULS JUPITER
 USA 115870022 GT50K JH1F JH2F 29JE3615
 CDCB GPTA 04/01/2016 2239DAUS 323HRDS 34%RIP
 99%R 898M 0.03% 49F 33%ILE
 99%R 0.02% 37P 237CM\$ 228NM\$ 205FM\$ 172GM\$
 -0.9PL -2.1DPR -1.9CCR -0.3HCR 3.25SCS
 AJCA 04/01/2016 816DAUS
 GPTAT 98%R 0.5 GJUI -2.8 GJPI 97%R 95

DAM:
 VVF ECLIPSE DELLA
 USA 118014928 TATTOO T899 / T899
 DHIA HERD # 21-19-0135 CONTROL # 435
 2-01 276 2 11820 5.4 644 3.7 434 95DCR 1501C
 3-00 281 2 16760 5.7 950 3.6 596 97DCR 2060C
 305 2X ME AVG 2L 18711M 1017F 662P 2290C
 2-10 83% 4-01 84%
 ST SR DF RA RW RL FA FU RH RUW UC UD TP TL RTR RTS
 44 42 29 21 45 31 18 27 50 50 29 20 31 23 46 32
 PPA -36M 83F 12P / YD -793M 58F -12P
 CDCB PTA 04/01/2016 3RECS 53%R 37%ILE
 -488M 20F -6P 57CM\$ 48NM\$ 27FM\$ 2GM\$
 1.4PL -1.6DPR -0.5CCR 3.2HCR 3.22SCS
 AJCA 04/01/2016 PTAT 46%R 0.2 JUI 3.5 JPI 46%R -6

TUTTLE, SCOTT O BREEDER & OWNER
 WINDHAM, NY
 518-734-9622

ISDK Q IMPULS
 JEDNK00000301592 GTHD JH1F JH2F 236JE3
 CDCB GPTA 04/01/2016 31641DAUS 2999HRDS 5%RIP
 99%R 40M 0.17% 37F 42%ILE
 99%R 0.12% 25P 308CM\$ 269NM\$ 175FM\$ 283GM\$
 1.2PL 1.3DPR 2.2CCR 0.6HCR 3.09SCS
 AJCA 04/01/2016 17128DAUS
 GPTAT 99%R -0.1 GJUI -2.9 GJPI 99%R 102
 SUN VALLEY HALLMARK JERSEY 92%
 USA 113219298 TATTOO S494 / S494
 DHIA HERD # 92-23-0481 CONTROL # 494
 4-06 293 2 21140 4.7 1000 3.7 779 100DCR 2680C
 5-05 305 2 20160 4.5 912 3.5 705 102DCR 2435C
 6-10 305 2 20480 4.8 982 3.6 732 101DCR 2531C
 8-00 305 2 19430 4.7 922 3.5 684 98DCR 2364C
 305 2X ME AVG 6L 20745M 977F 736P 2538C
 PPA 1703M 70F 59P / YD 1396M 44F 43P
 CDCB PTA 04/01/2016 5RECS 75%R 48%ILE
 536M 12F 15P 83CM\$ 87NM\$ 94FM\$ 50GM\$
 -0.3PL -1.3DPR -1.8CCR -1.4HCR 3.04SCS
 AJCA 04/01/2016 PTAT 66%R 0.7 JUI 4.0 JPI 66%R 36

MAACK DAIRY ECLIPSE-P-ET
 USA 114845461 GT 50K JH1F JH2F 7JE860
 CDCB GPTA 04/01/2016 10749DAUS 1472HRDS 17%RIP
 99%R -563M 0.20% 12F 5%ILE
 99%R 0.06% -8P -104CM\$ -112NM\$ -133FM\$ -210GM\$
 -1.2PL -5.1DPR -3.7CCR 4.8HCR 3.22SCS
 AJCA 04/01/2016 4655DAUS
 GPTAT 99%R 1.1 GJUI 13.4 GJPI 99%R -43
 VVF JACINTO DAKOTA 80%
 USA 116454645 GT TATTOO T825 / T825
 DHIA HERD # 21-19-0135 CONTROL # 378
 2-03 305 2 15800 5.6 878 3.6 576 97DCR 1992C
 3-04 305 2 17590 5.6 980 3.6 628 98DCR 2171C
 4-05 305 2 16820 5.9 996 3.9 664 97DCR 2299C
 5-05 264 2 14140 5.9 833 3.8 532 97DCR 1840C
 305 2X ME AVG 4L 18418M 1037F 677P 2340C
 PPA -482M 103F 11P / YD -754M 67F 5P
 CDCB PTA 04/01/2016 4RECS 59%R 66%ILE
 -474M 20F 0P 169CM\$ 148NM\$ 99FM\$ 153GM\$
 2.6PL 1.3DPR 2.1CCR 1.0HCR 3.14SCS
 AJCA 04/01/2016 PTAT 49%R -0.6 JUI -12.0 JPI 50%R 22
 SIRE: MASON LEMVIG JACINTO-ET GJPI -4 12%ILE

NEXT DAM:
 VVF IMPULSE DONNA 90%
 4-11 305 2 18740 5.2 968 3.7 691 98DCR 2390C
 SIRE: ISDK Q IMPULS GJPI 102 42%ILE

4TH DAM:
 VVF BERRETTA KARISA

LOT 110A GRACE FARMS FASTRACK 430 USA 067299430

BORN 05/12/2015 P2
 FEMALE EFI 7.7% AMERICAN ID 430 / 430

PA -89M 27F 7P
 226CM\$ 210NM\$ 171FM\$
 3.4PL -1.4DPR -1.5CCR 0.7HCR 3.01SCS
 PA TYPE 0.6 JPI 35%R 60
 ST SR DF RA RW RL FA
 0.9 0.2 0.3 L1.6 0.1 P0.1 L0.1
 FU RH RUW UC UD TP TL
 0.8 1.0 0.9 0.2 S0.8 C1.0 L0.3

SELLING OPEN
 SELLING AS A GROUP LOT OF 5 HEIFERS, LOT 110A TO 110E

SIRE:
 BW FASTRACK-ET
 USA 117460119 GT50K JH1F JH2F 7JE1190
 CDCB GPTA 04/01/2016 1046DAUS 178HRDS 36%RIP
 98%R 256M 0.20% 52F 84%ILE
 99%R 0.07% 24P 453CM\$ 426NM\$ 360FM\$ 355GM\$
 5.1PL -0.1DPR -1.1CCR -1.0HCR 3.01SCS
 AJCA 04/01/2016 530DAUS
 GPTAT 98%R 0.7 GJUI 12.7 GJPI 95%R 139
 DAM:
 GRACE FARMS ECLIPES 334-P
 USA 067227334 TATTOO G334 / G334
 DHIA HERD # 21-07-0140 CONTROL # 334
 1-09 305 2 8500 4.9 418 3.5 300 104DCR 1037C
 305 2X ME AVG 1L 11543M 567F 411P 1421C
 2-01 81%
 ST SR DF RA RW RL FA FU RH RUW UC UD TP TL RTR RTS
 34 26 34 27 30 21 12 34 36 32 37 31 28 24 45 23
 PPA -1142M -20F -28P / YD -1219M -22F -32P
 CDCB PTA 04/01/2016 1RECS 50%R 24%ILE
 -433M 2F -10P -1CM\$ -6NM\$ -19FM\$ -81GM\$
 1.6PL -2.6DPR -1.9CCR 2.3HCR 3.00SCS
 AJCA 04/01/2016 PTAT 46%R 0.5 JUI 7.7 JPI 44%R -20

CLARKE, EDWARD H BREEDER & OWNER
 LOWMAN, NY
 607-734-6249

BW RENEGADE-ET
 USA 115883929 GT50K JH1F JH2F 200JE60
 CDCB GPTA 04/01/2016 6984DAUS 605HRDS 15%RIP
 99%R -107M 0.32% 57F 59%ILE
 99%R 0.11% 18P 377CM\$ 341NM\$ 255FM\$ 318GM\$
 2.4PL 0.3DPR 0.9CCR 1.2HCR 3.04SCS
 AJCA 04/01/2016 2554DAUS
 GPTAT 99%R 0.2 GJUI -0.5 GJPI 99%R 105
 BW AVERY SUZANNE ET119-ET 90%
 USA 110834126 GT50K JH1C JH2F TATTOO ET119 / ET119
 DHIA HERD # 93-52-0150 CONTROL # 372
 2-11 305 2 24100 5.0 1195 3.3 797 95DCR 2752C
 365 2 28140 5.0 1395 3.3 942 DHIR 3254C
 5-00 305 3 22660 4.7 1070 3.4 772 94DCR 2667C
 365 3 26720 4.7 1252 3.4 909 DHIR 3141C
 305 2X ME AVG 3L 21613M 1026F 727P 2510C
 PPA 1110M 39F 19P / YD 1148M 39F 29P
 CDCB GPTA 04/01/2016 3RECS 94%R 78%ILE
 391M 6F 7P 183CM\$ 194NM\$ 220FM\$ 178GM\$
 4.8PL 1.3DPR 1.1CCR 0.5HCR 3.08SCS
 AJCA 04/01/2016 GPTAT 91%R 0.1 GJUI 9.4 GJPI 90%R 65

MAACK DAIRY ECLIPES-P-ET
 USA 114845461 GT 50K JH1F JH2F 7JE860
 CDCB GPTA 04/01/2016 10749DAUS 1472HRDS 17%RIP
 99%R -563M 0.20% 12F 5%ILE
 99%R 0.06% -8P -104CM\$ -112NM\$ -133FM\$ -210GM\$
 -1.2PL -5.1DPR -3.7CCR 4.8HCR 3.22SCS
 AJCA 04/01/2016 4655DAUS
 GPTAT 99%R 1.1 GJUI 13.4 GJPI 99%R -43
 GRACE FARMS SULTON 256 78%
 USA 067227256 GT TATTOO G256 / G256
 DHIA HERD # 21-07-0140 CONTROL # 256
 1-09 305 2 7120 4.7 336 3.8 268 104DCR 909C
 2-10 276 2 5190 5.9 306 4.1 215 104DCR 744C
 305 2X ME AVG 2L 8136M 411F 314P 1070C
 PPA -3361M -94F -94P / YD -2035M -47F -56P
 CDCB PTA 04/01/2016 3RECS 56%R 40%ILE
 -296M -4F -8P 65CM\$ 59NM\$ 47FM\$ 28GM\$
 2.6PL 0.0DPR -0.2CCR -0.6HCR 2.86SCS
 AJCA 04/01/2016 PTAT 53%R -0.6 JUI -0.7 JPI 48%R -2
 SIRE: MVF KULP SJ PMONT SULTON-ET GJPI 59 22%ILE

NEXT DAM:
 GRACE FARMS MERCER 69 85%
 5-02 305 2 13430 5.6 757 3.7 492 104DCR 1701C
 SIRE: VANTAGE MERCER-ET GJPI -17 12%ILE

4TH DAM:
 GRACE FARMS JACE 897 84%
 6-03 305 2 17730 4.3 770 3.4 605 104DCR 2068C

LOT 110B GRACE FARMS TBONE 436 USA 067299436

BORN 06/05/2015 PO
 FEMALE EFI 8.1% AMERICAN ID 436 / 436

PA -325M 2F -3P
 -43CM\$ -53NM\$ -75FM\$
 -1.3PL -0.9DPR -0.5CCR 0.3HCR 3.09SCS
 PA TYPE 0.2 JPI 37%R -21
 ST SR DF RA RW RL FA
 -0.1 -0.2 0.5 L0.3 -0.2 S0.5 S0.7
 FU RH RUW UC UD TP TL
 0.4 0.0 -0.1 0.3 D0.1 C1.0 S0.1

SELLING OPEN

SELLING AS A GROUP LOT OF 5 HEIFERS, LOT 110A TO 110E

SIRE:

RICHIES JACE TBONE A364
 USA 113672851 GT50K JH1F JH2F 7JE1000
 CDCB GPTA 04/01/2016 16949DAUS 1526HRDS 9%RIP
 99%R -220M 0.21% 32F 17%ILE
 99%R 0.11% 13P 124CM\$ 93NM\$ 18FM\$ 56GM\$
 -1.1PL -1.9DPR -1.2CCR 1.9HCR 3.11SCS
 AJCA 04/01/2016 9733DAUS
 GPTAT 99%R 1.1 GJUI 6.6 GJPI 99%R 42

DAM:

GRACE FARMS FINALIST 130
 USA 067167130 TATTOO G130 / G130
 DHIA HERD # 21-07-0140 CONTROL # 130
 2-02 305 2 10900 3.9 428 3.1 340 104DCR 1153C
 3-06 302 2 11530 3.9 453 3.5 402 104DCR 1282C
 4-06 305 2 8240 4.1 334 3.3 276 104DCR 916C
 305 2X ME AVG 3L 11527M 457F 383P 1261C
 3-02 80% 3-09 73%
 ST SR DF RA RW RL FA FU RH RUW UC UD TP TL RTR RTS
 33 19 21 23 32 28 32 30 35 30 15 32 18 13 14 36
 PPA -1348M -108F -62P / YD -1103M -82F -50P
 CDCB PTA 04/01/2016 3RECS 54%R 4%ILE
 -430M -28F -19P -210CM\$ -198NM\$ -168FM\$ -168GM\$
 -1.4PL 0.2DPR 0.2CCR -1.4HCR 3.06SCS
 AJCA 04/01/2016 PTAT 49%R -0.7 JUI 0.1 JPI 47%R -83

CLARKE, EDWARD H BREEDER & OWNER
 LOWMAN, NY
 607-734-6249

WINDY WILLOW MONTANA JACE

USA 110106571 GTHD JH1C JH2F 7JE535
 CDCB GPTA 04/01/2016 13007DAUS 1934HRDS 4%RIP
 99%R 161M 0.06% 20F 21%ILE
 99%R 0.01% 9P 124CM\$ 112NM\$ 85FM\$ 52GM\$
 0.8PL -1.4DPR -3.0CCR -1.9HCR 2.82SCS
 AJCA 04/01/2016 7770DAUS
 GPTAT 99%R 0.5 GJUI -3.0 GJPI 99%R 35
 RICHIES LEMVIG STAR M1096 86%
 USA 112417424 TATTOO M1096 / M1096
 DHIA HERD # 74-81-0162 CONTROL # 35
 1-09 288 3 24150 5.3 1278 3.8 924 88DCR 3197C
 2-09 305 3 30450 5.8 1764 4.1 1240 84DCR 4295C
 305 2X ME AVG 2L 31016M 1660F 1205P 4170C
 PPA 3113M 190F 166P / YD 2119M 149F 127P
 CDCB PTA 04/01/2016 2RECS 72%R 74%ILE
 116M 40F 28P 214CM\$ 176NM\$ 85FM\$ 155GM\$
 -1.6PL -1.5DPR -0.1CCR 0.8HCR 3.16SCS
 AJCA 04/01/2016 PTAT 62%R 0.4 JUI 2.0 JPI 65%R 80

BW FINALIST

USA 112735151 GT 50K JH1F JH2F 7JE715
 CDCB GPTA 04/01/2016 2308DAUS 453HRDS 6%RIP
 99%R -345M -0.07% -29F 2%ILE
 99%R -0.02% -17P -240CM\$ -226NM\$ -192FM\$ -213GM\$
 -1.9PL -0.7DPR 0.1CCR -1.6HCR 3.08SCS
 AJCA 04/01/2016 1258DAUS
 GPTAT 99%R 0.4 GJUI 3.4 GJPI 98%R -85
 GRACE FARMS BLAIR 10 81%
 USA 067047710 GT TATTOO G010 / G010
 DHIA HERD # 21-07-0140 CONTROL # 10
 2-05 305 2 11410 4.7 535 3.6 412 104DCR V 1424C
 305 2X ME AVG 1L 13371M 629F 491P 1687C
 PPA -78M 17F 15P / YD 117M 31F 29P
 CDCB PTA 04/01/2016 1RECS 54%R 19%ILE
 -540M -10F -14P -30CM\$ -38NM\$ -56FM\$ -16GM\$
 0.2PL 1.0DPR 0.3CCR -1.0HCR 2.86SCS
 AJCA 04/01/2016 PTAT 48%R -0.8 JUI -0.2 JPI 47%R -31
 SIRE: SIL-MIST MONTANA BLAIR 3753-ET GJPI 21 16%ILE

NEXT DAM:

GRACE FARMS TOPKICK 715 78%
 4-04 305 2 12570 6.0 757 3.8 478 97DCR V 1654C
 SIRE: AU LESTER TOPKICK-ET GJPI -78 3%ILE

4TH DAM:

GRACE FARMS REBOUND 66 80%
 10-07 207 2 8930 4.9 440 3.3 295 90DCR 1018C

LOT 110C GRACE FARMS DAYTONA 431 USA 067299431

BORN 05/13/2015 PO
 FEMALE EFI 7.7% AMERICAN ID 431 / 431

PA -135M -7F -5P
 -64CM\$ -65NM\$ -64FM\$
 -1.0PL -0.3DPR -0.4CCR -0.6HCR 2.98SCS
 PA TYPE -0.1 JPI 22%R -26
 ST SR DF RA RW RL FA
 -0.3 -0.1 0.0 L0.2 -0.2 S0.1 S0.4
 FU RH RUW UC UD TP TL
 0.1 0.1 0.2 -0.4 S0.1 W0.3 L0.1

SELLING OPEN
 SELLING AS A GROUP LOT OF 5 HEIFERS, LOT 110A TO 110E

SIRE:
 HEARTLAND LEXINGTON DAYTONA-ET
 USA 067151359 7JE950
 PA -51M 15F 1P
 81CM\$ 73NM\$ 56FM\$
 0.1PL -0.2DPR -1.3CCR -1.1HCR 2.90SCS
 PA TYPE 0.2 JPI 38%R 17

DAM:
 GRACE FARMS FINALIST 109
 USA 067167109 TATTOO G109 / G109
 DHIA HERD # 21-07-0140 CONTROL # 109
 1-09 305 2 9520 4.2 400 3.4 321 104DCR 1084C
 3-04 305 2 13210 4.0 534 3.5 463 104DCR 1496C
 4-05 305 2 14290 4.1 593 3.4 481 104DCR 1614C
 5-08 305 2 13200 4.3 563 3.4 449 104DCR 1521C
 305 2X ME AVG 4L 13356M 556F 458P 1525C
 2-03 77% 3-05 79%
 ST SR DF RA RW RL FA FU RH RUW UC UD TP TL RTR RTS
 35 25 28 23 35 34 35 24 35 26 32 29 34 43
 PPA 149M -58F -6P / YD -81M -51F -10P
 CDCB PTA 04/01/2016 4RECS 54%R 4%ILE
 -218M -29F -10P -209CM\$ -202NM\$ -184FM\$ -176GM\$
 -2.1PL -0.4DPR 0.4CCR -0.2HCR 3.05SCS
 AJCA 04/01/2016 PTAT 50%R -0.4 JUI -3.7 JPI 48%R -68

CLARKE, EDWARD H BREEDER & OWNER
 LOWMAN, NY
 607-734-6249

WOODSTOCK LEXINGTON-ET
 USA 112012496 GT50K JH1C JH2F 29JE3314
 CDCB GPTA 04/01/2016 7253DAUS 928HRDS 5%RIP
 99%R -366M 0.16% 15F 16%ILE
 99%R 0.07% 0P 69CM\$ 50NM\$ 3FM\$ 47GM\$
 -0.8PL -0.2DPR -1.1CCR -0.4HCR 2.98SCS
 AJCA 04/01/2016 2319DAUS
 GPTAT 99%R 0.2 GJUI -0.2 GJPI 99%R 4
 HEARTLAND JENETTA BILL DAY 90%
 USA 067011014 TATTOO / 1014
 DHIA HERD # 48-89-0168 CONTROL # 1014
 2-04 305 3 23300 5.1 1185 3.6 838 92DCR 2897C
 305 2X ME AVG 2L 21024M 1002F 721P 2492C
 PPA 2611M 143F 76P / YD 2341M 121F 64P
 CDCB PTA 04/01/2016 2RECS 63%R 51%ILE
 264M 14F 2P 92CM\$ 96NM\$ 109FM\$ 67GM\$
 1.0PL -0.2DPR -1.4CCR -1.7HCR 2.82SCS
 AJCA 04/01/2016 PTAT 57%R 0.2 JUI 2.9 JPI 54%R 29

BW FINALIST
 USA 112735151 GT 50K JH1F JH2F 7JE715
 CDCB GPTA 04/01/2016 2308DAUS 453HRDS 6%RIP
 99%R -345M -0.07% -29F 2%ILE
 99%R -0.02% -17P -240CM\$ -226NM\$ -192FM\$ -213GM\$
 -1.9PL -0.7DPR 0.1CCR -1.6HCR 3.08SCS
 AJCA 04/01/2016 1258DAUS
 GPTAT 99%R 0.4 GJUI 3.4 GJPI 98%R -85
 GRACE FARMS NATHAN 940 80%
 USA 067015940 GT
 DHIA HERD # 21-07-0140 CONTROL # 940
 2-00 305 2 10490 4.5 468 3.9 411 104DCR 1321C
 3-00 305 2 11390 4.6 528 3.8 433 104DCR V 1446C
 4-09 305 2 12650 4.2 525 3.7 470 104DCR 1493C
 305 2X ME AVG 4L 12908M 552F 484P 1556C
 PPA -1264M -102F -20P / YD -998M -82F -19P
 CDCB PTA 04/01/2016 4RECS 59%R 5%ILE
 -362M -30F -7P -172CM\$ -177NM\$ -188FM\$ -134GM\$
 -1.8PL 0.4DPR 0.8CCR 1.3HCR 3.07SCS
 AJCA 04/01/2016 PTAT 52%R -0.9 JUI -4.0 JPI 50%R -53
 SIRE: WETUMPKA LEMVIG NATHAN-ET GJPI 25 16%ILE

NEXT DAM:
 GRACE FARMS TELSTAR 681
 SIRE: LYNVAIL TELSTAR-ET GJPI -23 5%ILE
 4TH DAM:
 GRACE FARMS RICHEY 617 73%
 6-03 288 2 13510 4.4 591 4.0 538 104DCR 1695C

LOT 110D GRACE FARMS DIGNITARY 423{6} USA 067299423

BORN 04/15/2015 TATTOO G423 / G423 P2
 FEMALE EFI 6.9% AMERICAN ID 423 / 423

CLARKE, EDWARD H BREEDER & OWNER
 LOWMAN, NY
 607-734-6249

PA 176M 26F 14P
 184CM\$ 168NM\$ 129FM\$
 1.3PL -0.8DPR -1.2CCR 1.4HCR 2.94SCS
 PA TYPE 0.2 JPI 36%R 62
 ST SR DF RA RW RL FA
 1.4 0.5 0.3 L0.9 0.3 S0.1 S0.5
 FU RH RUW UC UD TP TL
 0.2 0.3 -0.1 -0.3 S0.0 W0.1 L0.1

SELLING OPEN
 SELLING AS A GROUP LOT OF 5 HEIFERS, LOT 110A TO 110E

SIRE:
 SUNSET CANYON DIGNITARY-ET
 USA 117168941 GT50K JH1F JH2F 7JE1150
 CDCB GPTA 04/01/2016 1942DAUS 242HRDS 38%RIP
 99%R 523M 0.17% 59F 76%ILE
 99%R 0.05% 29P 425CM\$ 399NM\$ 335FM\$ 355GM\$
 3.1PL 0.1DPR -0.6CCR 3.2HCR 2.89SCS
 AJCA 04/01/2016 500DAUS
 GPTAT 98%R 0.1 GJUI -5.7 GJPI 96%R 143

DAM:
 GRACE FARMS SPECTACULAR 206{5}
 USA 067227206 TATTOO G206 / G206
 DHIA HERD # 21-07-0140 CONTROL # 206
 1-11 305 2 10410 4.2 441 3.6 373 104DCR 1223C
 3-11 305 2 11580 4.5 524 3.6 414 104DCR 1412C
 305 2X ME AVG 2L 12158M 532F 442P 1464C
 2-04 77% 4-04 84%
 ST SR DF RA RW RL FA FU RH RUW UC UD TP TL RTR RTS
 43 36 37 16 34 26 34 21 34 30 32 32 32 26 30 30
 PPA -991M -54F -19P / YD -922M -51F -18P
 CDCB PTA 04/01/2016 2RECS 53%R 15%ILE
 -172M -8F -2P -57CM\$ -63NM\$ -78FM\$ -99GM\$
 -0.5PL -1.7DPR -1.8CCR -0.4HCR 2.98SCS
 AJCA 04/01/2016 PTAT 49%R 0.2 JUI 5.3 JPI 46%R -20

BW RENEGADE-ET
 USA 115883929 GT50K JH1F JH2F 200JE60
 CDCB GPTA 04/01/2016 6984DAUS 605HRDS 15%RIP
 99%R -107M 0.32% 57F 59%ILE
 99%R 0.11% 18P 377CM\$ 341NM\$ 255FM\$ 318GM\$
 2.4PL 0.3DPR 0.9CCR 1.2HCR 3.04SCS
 AJCA 04/01/2016 2554DAUS
 GPTAT 99%R 0.2 GJUI -0.5 GJPI 99%R 105
 PEARLMT IMPULS DAFFY 90%
 USA 114356624 GTHD JH1F JH2F TATTOO / T49
 DHIA HERD # 92-23-0633 CONTROL # 9000
 4-03 305 2 18560 5.0 932 3.8 707 102DCR 2446C
 6-07 305 2 16190 5.1 825 3.9 637 102DCR 2205C
 8-10 305 2 14990 5.6 839 4.0 606 102DCR 2098C
 10-01 305 2 12690 4.9 628 4.5 566 100DCR 1796C
 305 2X ME AVG 6L 16118M 820F 647P 2197C
 PPA 659M 99F 77P / YD 495M 91F 61P
 CDCB GPTA 04/01/2016 4RECS 95%R 99%ILE
 235M 41F 27P 416CM\$ 380NM\$ 292FM\$ 321GM\$
 4.3PL -0.5DPR -0.1CCR 4.0HCR 2.93SCS
 AJCA 04/01/2016 GPTAT 94%R 0.4 GJUI 5.0 GJPI 93%R 141

MAACK DAIRY SPECTACULAR-ET
 USA 114245720 GT 50K JH1F JH2F 7JE821
 CDCB GPTA 04/01/2016 1689DAUS 308HRDS 25%RIP
 99%R -300M 0.09% 3F 16%ILE
 99%R 0.05% -2P 53CM\$ 38NM\$ 2FM\$ -7GM\$
 0.3PL -1.9DPR -1.3CCR 0.6HCR 2.91SCS
 AJCA 04/01/2016 299DAUS
 GPTAT 96%R 0.3 GJUI 13.8 GJPI 97%R 8

GRACE FARMS GROVER 47{4} 88%
 USA 067047747 GT
 DHIA HERD # 21-07-0140 CONTROL # 47
 1-11 301 2 9610 4.2 405 3.5 334 104DCR V 1110C
 2-11 305 2 11970 4.3 516 3.5 424 104DCR 1413C
 3-11 305 2 12580 4.5 561 3.6 449 104DCR 1519C
 4-11 305 2 14100 4.1 579 3.6 506 104DCR 1628C
 6-01 303 2 12160 4.3 528 3.5 431 104DCR 1442C
 305 2X ME AVG 5L 13363M 575F 474P 1577C
 PPA 3M -32F 5P / YD 167M -16F 6P
 CDCB PTA 04/01/2016 5RECS 58%R 32%ILE
 83M -6F 2P 32CM\$ 29NM\$ 23FM\$ 5GM\$
 1.3PL -0.2DPR -0.6CCR 0.0HCR 2.88SCS
 AJCA 04/01/2016 PTAT 50%R 0.1 JUI -5.8 JPI 48%R 8
 SIRE: GR OOMSDALE REBEL GINNY GROVER{3} GJPI 29 16%ILE

NEXT DAM:
 GRACE FARMS SABER 880 79%
 4-01 305 2 13610 4.4 602 3.5 479 104DCR V 1626C
 SIRE: O.F. MONTANA SABER-ET GJPI -64 2%ILE

4TH DAM:
 GRACE FARMS VOODOO 426 85%
 9-01 305 2 14070 5.4 754 4.2 593 104DCR 2032C

LOT 110E GRACE FARMS OLIVER 428 USA 067299428

BORN 05/05/2015 TATTOO G428 / G428 P2
 FEMALE EFI 8.0% AMERICAN ID 428 / 428

CLARKE, EDWARD H BREEDER & OWNER
 LOWMAN, NY
 607-734-6249

PA 233M 15F 8P
 185CM\$ 184NM\$ 184FM\$
 3.1PL -0.6DPR -1.0CCR 0.3HCR 3.01SCS
 PA TYPE 1.0 JPI 33%R 62
 ST SR DF RA RW RL FA
 0.6 0.2 0.5 L0.4 0.4 P0.1 S0.5
 FU RH RUW UC UD TP TL
 1.4 1.5 0.9 0.3 S1.5 C0.6 S0.3

SELLING OPEN
 SELLING AS A GROUP LOT OF 5 HEIFERS, LOT 110A TO 110E

SIRE:
 DUTCH HOLLOW OLIVER-P
 USA 067184544 GT50K JH1F JH2F 7J1E1219
 CDCB GPTA 04/01/2016 113DAUS 39HRDS 93%RIP
 92%R 701M 0.03% 39F 84%ILE
 93%R -0.01% 23P 426CM\$ 420NM\$ 407FM\$ 344GM\$
 5.5PL -0.3DPR -1.1CCR -0.1HCR 2.91SCS
 AJCA 04/01/2016 43DAUS
 GPTAT 86%R 1.5 GJUI 23.4 GJPI 87%R 147
 DAM:
 GRACE FARMS BELVEDERE 336
 USA 067227336 TATTOO G336 / G336
 DHIA HERD # 21-07-0140 CONTROL # 336
 1-08 290 2 9320 4.8 451 3.5 323 104DCR 1116C
 305 2X ME AVG 1L 13278M 647F 468P 1617C
 2-01 80%
 ST SR DF RA RW RL FA FU RH RUW UC UD TP TL RTR RTS
 31 29 27 26 28 24 32 34 36 27 34 34 32 20 36 37
 PPA 56M 13F 4P / YD 561M 40F 25P
 CDCB PTA 04/01/2016 1RECS 50%R 17%ILE
 -236M -10F -8P -56CM\$ -52NM\$ -40FM\$ -74GM\$
 0.6PL -0.9DPR -0.9CCR 0.7HCR 3.11SCS
 AJCA 04/01/2016 PTAT 46%R 0.5 JUI 11.8 JPI 44%R -24

ALL LYNN'S LOUIE VALENTINO-ET
 USA 116279413 GT50K JH1C JH2F 7J1E1038
 CDCB GPTA 04/01/2016 7618DAUS 849HRDS 20%RIP
 99%R 854M -0.07% 27F 61%ILE
 99%R -0.01% 28P 358CM\$ 353NM\$ 340FM\$ 233GM\$
 5.2PL -2.3DPR -2.7CCR 0.0HCR 2.98SCS
 AJCA 04/01/2016 3483DAUS
 GPTAT 99%R 2.0 GJUI 19.3 GJPI 99%R 129
 DUTCH HOLLOW MIK OLIVE-P 91%
 USA 116469076 GT8K JH1F JH2F TATTOO E799 / E799
 DHIA HERD # 21-10-0357 CONTROL # 3799
 1-08 305 3 18320 5.5 1010 3.5 643 101DCR 2222C
 2-08 305 3 22050 5.5 1210 3.5 767 102DCR 2651C
 5-03 305 3 21260 5.3 1131 3.3 712 101DCR 2459C
 305 2X ME AVG 3L 20264M 1144F 714P 2467C
 PPA 24M 83F 7P / YD -591M 53F -6P
 CDCB GPTA 04/01/2016 4RECS 83%R 80%ILE
 -41M 32F 3P 215CM\$ 204NM\$ 178FM\$ 195GM\$
 1.5PL 0.4DPR 0.2CCR 0.5HCR 2.88SCS
 AJCA 04/01/2016 GPTAT 79%R 1.3 GJUI 20.7 GJPI 77%R 71

SUNSET CANYON BELVEDERE-ET
 USA 114495974 GT 50K JH1C JH2C 7J1E840
 CDCB GPTA 04/01/2016 2716DAUS 395HRDS 19%RIP
 99%R -145M 0.04% OF 11%ILE
 99%R -0.02% -8P -9CM\$ -2NM\$ 15FM\$ -37GM\$
 0.8PL -1.3DPR -1.5CCR 0.9HCR 3.01SCS
 AJCA 04/01/2016 1135DAUS
 GPTAT 99%R 1.0 GJUI 16.2 GJPI 98%R -8
 GRACE FRAMS KODY 974 82%
 USA 067015975 GT TATTOO G975 / G975
 DHIA HERD # 21-07-0140 CONTROL # 975
 2-03 305 2 10230 4.6 468 3.4 345 104DCR V 1191C
 3-09 305 2 12900 4.5 580 3.5 453 104DCR 1555C
 4-10 305 2 10580 4.3 460 3.7 395 104DCR 1284C
 6-01 294 2 10190 5.4 555 3.7 381 104DCR 1318C
 7-00 305 2 8620 4.7 407 3.9 332 104DCR 1112C
 305 2X ME AVG 5L 11227M 529F 407P 1382C
 PPA -1546M -74F -44P / YD -1225M -72F -40P
 CDCB PTA 04/01/2016 5RECS 57%R 5%ILE
 -434M -30F -15P -196CM\$ -189NM\$ -171FM\$ -187GM\$
 -0.4PL -0.6DPR -0.1CCR 0.2HCR 3.14SCS
 AJCA 04/01/2016 PTAT 51%R -0.1 JUI -1.7 JPI 49%R -76
 SIRE: D&E AVERY KODY GJPI -38 3%ILE

NEXT DAM:
 GRACE FARMS MONROE 670 80%
 3-01 286 2 13960 4.2 587 3.7 513 103DCR 1651C
 SIRE: ROCK MAPLE ALF MONROE GJPI -70 2%ILE
 4TH DAM:
 GRACE FARMS MALCOLM 245 87%
 5-02 305 2 14130 4.2 599 3.5 490 97DCR 1637C

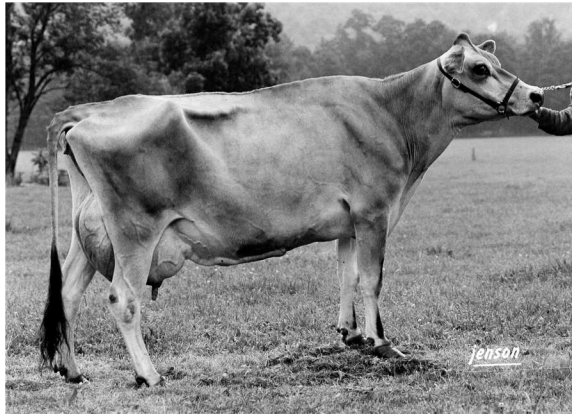

STANGEL LONGVIEW RETA-P, E-94%
FOURTH DAM OF LOT 111A

LOT 111A SCOTCH VIEW IMAGINATION MIDGET-P JE840003125212179

BORN 06/25/2014 P2
FEMALE EFI 7.2% AMERICAN ID 1885 / 1885

SCOTCH VIEW FARMS BREEDER & OWNER
STAMFORD, NY
607-652-7181

PA -65M 14F 4P
124CM\$ 109NM\$ 77FM\$
1.1PL -0.1DPR 0.3CCR 0.8HCR 2.85SCS
PA TYPE -0.3 JPI 36%R 37
ST SR DF RA RW RL FA
0.1 -0.1 -0.7 H0.3 0.0 P0.2 S0.2
FU RH RUW UC UD TP TL
0.1 -0.4 -0.3 -0.4 S0.5 W0.1 S0.4

SC GOLD DUST PARAMOUNT IATOLA-ET
USA 112118277 GT50K JH1F JH2F 29JE3301
CDCB GPTA 04/01/2016 18033DAUS 2441HRDS 6%RIP
99%R -298M 0.11% 7F 17%ILE
99%R 0.05% -2P 105CM\$ 91NM\$ 58FM\$ 93GM\$
0.8PL 0.3DPR 0.1CCR 0.2HCR 2.96SCS
AJCA 04/01/2016 9309DAUS
GPTAT 99%R 1.2 GJUI 15.2 GJPI 99%R 24

BRED: 09/25/2015 DUE: 06/30/2016 TO
DP IRON MAN-ET
USA 067511924 7JE1421
CDCB GPTA 04/01/2016
73%R 349M 0.15% 48F 83%ILE
74%R 0.05% 22P 441CM\$ 412NM\$ 345FM\$ 403GM\$
3.7PL 1.6DPR 1.8CCR 0.8HCR 2.73SCS
AJCA 04/01/2016 ODAUS
GPTAT 72%R 0.7 GJUI 9.4 GJPI 69%R 152
SELLING AS A GROUP LOT OF 4 HEIFERS, LOT 111A TO 111D

DUTCH HOLLOW LEGION MAY-P 88%
USA 114168081 TATTOO D896 / D896
DHIA HERD # 21-10-0357 CONTROL # 2896
1-10 305 3 18660 4.9 923 3.3 623 100DCR 2152C
2-10 305 3 24720 4.4 1089 3.6 892 100DCR 2979C
4-03 305 3 25830 4.1 1062 3.4 868 102DCR 2900C
305 2X ME AVG 4L 20698M 900F 706P 2370C
PPA 1239M 20F 40P / YD 558M -2F 15P
CDCB PTA 04/01/2016 4RECS 71%R 19%ILE
84M -2F 1P -41CM\$ -36NM\$ -25FM\$ -73GM\$
-0.2PL -1.4DPR -2.0CCR -1.2HCR 3.07SCS
AJCA 04/01/2016 PTAT 62%R 0.7 JUI -1.8 JPI 61%R -18

SISTER(S):
SCOTCH VIEW QUE EDITH 80%

SIRE:
DUTCH HOLLOW IMAGINATION-P
USA 115724200 GT50K JH1F JH2F 200JE349
CDCB GPTA 04/01/2016 200DAUS 72HRDS 27%RIP
94%R 11M 0.09% 18F 25%ILE
94%R 0.06% 11P 195CM\$ 172NM\$ 119FM\$ 125GM\$
1.6PL -1.2DPR -0.4CCR 1.1HCR 2.87SCS
AJCA 04/01/2016 91DAUS
GPTAT 88%R 0.8 GJUI 6.6 GJPI 89%R 62

SUNSET CANYON MATINEE-ET
USA 111981214 GT 50K JH1F JH2F 7JE714
CDCB GPTA 04/01/2016 5031DAUS 584HRDS 5%RIP
99%R 482M 0.21% 66F 41%ILE
99%R 0.00% 17P 267CM\$ 263NM\$ 253FM\$ 279GM\$
0.0PL 1.1DPR 1.9CCR 1.3HCR 3.00SCS
AJCA 04/01/2016 1463DAUS
GPTAT 99%R -0.8 GJUI -21.3 GJPI 99%R 81

DAM:
CELESTIAL MATINEE JOY
USA 115827314 TATTOO C580 / C580
DHIA HERD # 21-42-0398 CONTROL # 580
1-10 293 2 10280 4.8 498 3.8 389 101DCR 1336C
2-10 305 2 13640 4.9 675 3.9 526 102DCR 1810C
3-11 293 2 15280 4.9 744 3.7 560 102DCR 1937C
4-10 305 2 14690 5.0 732 3.7 540 102DCR 1867C
5-10 290 2 15980 4.7 749 3.6 582 102DCR 2005C
6-09 293 2 14240 4.9 700 3.7 531 102DCR 1837C
305 2X ME AVG 6L 16239M 787F 595P 2052C
2-04 70% 2-11 80%
ST SR DF RA RW RL FA FU RH RUW UC UD TP TL RTR RTS
39 35 25 25 34 20 34 27 36 35 22 39 33 19
PPA -427M 13F -8P / YD -313M 17F -8P
CDCB PTA 04/01/2016 5RECS 64%R 37%ILE
-140M 9F -4P 52CM\$ 46NM\$ 34FM\$ 61GM\$
0.6PL 1.0DPR 1.0CCR 0.4HCR 2.83SCS
AJCA 04/01/2016 PTAT 55%R -1.4 JUI -5.6 JPI 54%R 11

HALLMARK KERRY OF CELESTIAL 83%
USA 112985453 GT TATTOO S2 / S2
DHIA HERD # 21-10-0174 CONTROL # 5227
2-00 305 2 12890 4.7 605 3.8 489 100DCR 1647C
2-11 305 2 15050 4.8 727 3.9 588 99DCR 1980C
4-04 258 2 15900 4.6 738 3.8 606 98DCR 2022C
305 2X ME AVG 4L 17383M 805F 666P 2213C
PPA -2265M -113F -50P / YD -2081M -103F -53P
CDCB PTA 04/01/2016 4RECS 63%R 4%ILE
-870M -44F -24P -200CM\$ -208NM\$ -223FM\$ -182GM\$
0.2PL 0.8DPR 0.1CCR -0.6HCR 2.89SCS
AJCA 04/01/2016 PTAT 56%R -0.9 JUI 4.5 JPI 54%R -80
SIRE: SCHULTZ BROOK HALLMARK GJPI -26 5%ILE

SISTER(S):
R S MINI HARRY AYE 80%
5-05 305 2 21940 4.7 1035 3.4 756 100DCR 2612C

NEXT DAM:
RS MINI RETAS LESTER AYESHA-ET 87%
9-06 305 2 12900 4.7 611 3.8 489 99DCR 1656C
SIRE: HIGHLAND DUNCAN LESTER GJPI -109 1%ILE

4TH DAM:
STANGEL LONGVIEW RETA-P 94%
7-09 305 2 16740 4.7 795 4.0 664 DHIR 2139C

LOT 111B SCOTCH VIEW HONORS MOLLY JE840003125212175

BORN 08/14/2014 P4
 FEMALE EFI 7.3% AMERICAN ID 1889 / 1889

PA 309M 15F 16P
 147CM\$ 134NM\$ 104FM\$
 0.6PL 0.8DPR 0.3CCR -0.1HCR 2.95SCS
 PA TYPE -0.3 JPI 34%R 59
 ST SR DF RA RW RL FA
 0.5 0.1 -0.3 L0.2 -0.1 S0.2 L0.3
 FU RH RUW UC UD TP TL
 0.1 -0.3 -0.3 -0.8 S0.4 W0.7 L0.2

BRED: 09/22/2015 DUE: 06/27/2016 TO
 DP IRON MAN-ET
 USA 067511924 7JE1421
 CDCB GPTA 04/01/2016
 73%R 349M 0.15% 48F 83%ILE
 74%R 0.05% 22P 441CM\$ 412NM\$ 345FM\$ 403GM\$
 3.7PL 1.6DPR 1.8CCR 0.8HCR 2.73SCS
 AJCA 04/01/2016 ODAUS
 GPTAT 72%R 0.7 GJUI 9.4 GJPI 69%R 152
 SELLING AS A GROUP LOT OF 4 HEIFERS, LOT 111A TO 111D

SIRE:
 BW HONORS-ET
 USA 117026344 GT50K JH1F JH2F 7JE1148
 CDCB GPTA 04/01/2016 69DAUS 23HRDS 10%RIP
 91%R 430M 0.05% 31F 40%ILE
 92%R 0.06% 27P 283CM\$ 257NM\$ 194FM\$ 246GM\$
 1.3PL 0.6DPR 0.4CCR 0.3HCR 2.96SCS
 AJCA 04/01/2016 50DAUS
 GPTAT 87%R -0.2 GJUI -3.9 GJPI 86%R 104

DAM:
 SCOTCH VIEW ACADEMY ESTHER
 USA 067301680
 DHIA HERD # 21-42-0398 CONTROL # 1680
 3-00 305 2 14880 4.7 704 3.8 560 102DCR 1903C
 4-01 305 2 13850 5.2 720 3.9 541 102DCR 1872C
 305 2X ME AVG 2L 15870M 775F 600P 2058C
 2-07 61%
 ST SR DF RA RW RL FA FU RH RUW UC UD TP TL RTR RTS
 40 26 22 32 26 38 28 16 22 23 8 28 11 25
 PPA 269M 26F 27P / YD 284M 3F 11P
 CDCB PTA 04/01/2016 4RECS 57%R 28%ILE
 188M -1F 4P 10CM\$ 11NM\$ 13FM\$ 30GM\$
 -0.2PL 0.9DPR 0.2CCR -0.4HCR 2.94SCS
 AJCA 04/01/2016 PTAT 46%R -0.4 JUI -1.8 JPI 49%R 14

SCOTCH VIEW FARMS
 STAMFORD, NY
 607-652-7181

BREEDER & OWNER

ISDK Q IMPULS
 JEDNK00000301592 GTHD JH1F JH2F 236JE3
 CDCB GPTA 04/01/2016 31641DAUS 2999HRDS 5%RIP
 99%R 40M 0.17% 37F 42%ILE
 99%R 0.12% 25P 308CM\$ 269NM\$ 175FM\$ 283GM\$
 1.2PL 1.3DPR 2.2CCR 0.6HCR 3.09SCS
 AJCA 04/01/2016 17128DAUS
 GPTAT 99%R -0.1 GJUI -2.9 GJPI 99%R 102

BW JACE CARRIE ET343-ET 85%
 USA 114340706 GT50K JH1F JH2F TATTOO ET343 / ET343
 DHIA HERD # 93-52-0150 CONTROL # 449
 1-10 305 3 24090 4.0 952 3.4 817 103DCR 2654C
 3-00 305 3 27920 4.1 1148 3.2 896 103DCR 3073C
 305 2X ME AVG 2L 25374M 1008F 838P 2770C
 PPA 2393M 61F 67P / YD 1670M 33F 49P
 CDCB GPTA 04/01/2016 2RECS 86%R 44%ILE
 277M -3F 2P 64CM\$ 73NM\$ 95FM\$ 103GM\$
 1.8PL 2.0DPR 1.3CCR 0.7HCR 2.96SCS
 AJCA 04/01/2016 GPTAT 82%R -0.1 GJUI -0.1 GJPI 82%R 29

BW ACADEMY-ET
 USA 116022712 GT HD JH1F JH2F 11JE1000
 CDCB GPTA 04/01/2016 3886DAUS 282HRDS 15%RIP
 99%R 655M -0.12% 7F 28%ILE
 99%R -0.09% 5P 179CM\$ 202NM\$ 256FM\$ 235GM\$
 3.3PL 2.7DPR 2.2CCR 0.9HCR 2.91SCS
 AJCA 04/01/2016 2305DAUS
 GPTAT 99%R 1.0 GJUI 26.1 GJPI 98%R 88

DUPAT KARL 3690 85%
 USA 067103690 GT
 DHIA HERD # 21-42-0398 CONTROL # 3690
 1-08 305 2 12210 4.5 554 3.8 467 101DCR 1535C
 2-10 305 2 14530 4.5 659 3.8 556 102DCR 1827C
 3-10 305 2 17340 4.5 782 3.7 641 102DCR 2141C
 305 2X ME AVG 3L 17360M 784F 655P 2164C
 PPA -644M -53F -2P / YD -437M -46F -4P
 CDCB PTA 04/01/2016 3RECS 60%R 9%ILE
 -76M -18F 0P -112CM\$ -117NM\$ -130FM\$ -112GM\$
 -1.8PL -0.5DPR -1.2CCR -1.6HCR 2.95SCS
 AJCA 04/01/2016 PTAT 53%R -0.2 JUI -7.3 JPI 51%R -35
 SIRE: FOREST GLEN HALLMARK KARL-ET GJPI -42 3%ILE

SISTER(S):
 DUPAT PARADE 2114 91%
 6-00 305 2 24430 4.5 1090 3.7 892 104DCR 2981C
 DUPAT JEVON 5534-ET 83%
 2-10 305 2 17850 4.9 879 3.8 670 104DCR 2318C

NEXT DAM:
 DUPAT BILL J906 88%
 3-08 305 2 20340 4.3 872 3.8 763 95DCR 2455C
 SIRE: JENKS BARBER BILL GJPI -20 5%ILE

4TH DAM:
 DUPAT KYLE 5314 85%
 3-10 305 2 19590 4.6 902 3.6 713 94DCR 2318C

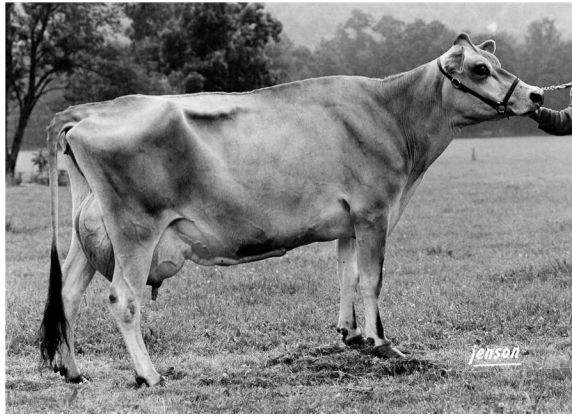

STANGEL LONGVIEW RETA-P, E-94%
FIFTH DAM OF LOT 111C

LOT 111C SCOTCH VIEW POLO MAVIS JE840003125212182

BORN 06/16/2014 P2
FEMALE EFI 7.6% AMERICAN ID 1882 / 1882

SCOTCH VIEW FARMS BREEDER & OWNER
STAMFORD, NY
607-652-7181

PA 151M 16F 11P
91CM\$ 76NM\$ 42FM\$
-0.1PL -0.9DPR -1.2CCR -0.2HCR 2.88SCS
PA TYPE -0.5 JPI 33%R 37
ST SR DF RA RW RL FA
0.8 0.3 -0.2 L0.8 0.1 P0.1 S0.1
FU RH RUW UC UD TP TL
-0.5 -0.9 -0.8 0.0 D0.4 C0.8 S0.5

BRED: 09/21/2015 DUE: 06/26/2016 TO
DP IRON MAN-ET
USA 067511924 7JE1421
CDCB GPTA 04/01/2016
73%R 349M 0.15% 48F 83%ILE
74%R 0.05% 22P 441CM\$ 412NM\$ 345FM\$ 403GM\$
3.7PL 1.6DPR 1.8CCR 0.8HCR 2.73SCS
AJCA 04/01/2016 ODAUS
GPTAT 72%R 0.7 GJUI 9.4 GJPI 69%R 152
SELLING AS A GROUP LOT OF 4 HEIFERS, LOT 111A TO 111D

SIRE:
AVON ROAD TBONE POLO-ET
USA 067070569 GT50K JH1F JH2F 200JE159
CDCB GPTA 04/01/2016 64DAUS 31HRDS 5%RIP
91%R 163M 0.06% 18F 22%ILE
91%R 0.06% 18P 146CM\$ 121NM\$ 61FM\$ 78GM\$
0.3PL -1.3DPR -1.1CCR 1.2HCR 2.90SCS
AJCA 04/01/2016 53DAUS
GPTAT 88%R 0.1 GJUI -1.2 GJPI 87%R 61

DAM:
SCOTCH VIEW ARROW ISADORA
USA 067391782
DHIA HERD # 21-42-0398 CONTROL # 1782
1-10 305 2 10360 4.2 436 3.5 358 101DCR 1193C
305 2X ME AVG 1L 13987M 585F 485P 1607C
2-06 77%
ST SR DF RA RW RL FA FU RH RUW UC UD TP TL RTR RTS
34 28 22 34 21 29 21 37 34 26 28 42 35 28 47 30
PPA -1152M -63F -50P / YD -776M -33F -34P
CDCB PTA 04/01/2016 2RECS 55%R 33%ILE
139M 14F 4P 35CM\$ 31NM\$ 22FM\$ 12GM\$
-0.4PL -0.4DPR -1.2CCR -1.6HCR 2.86SCS
AJCA 04/01/2016 PTAT 46%R -1.1 JUI -6.1 JPI 45%R 13

SISTER(S):
SCOTCH VIEW QUE EDITH 80%
SCOTCH VIEW IMAGINATION MIDGET-P
SELLING AS LOT 111A

RICHIES JACE TBONE A364
USA 113672851 GT50K JH1F JH2F 7JE1000
CDCB GPTA 04/01/2016 16949DAUS 1526HRDS 9%RIP
99%R -220M 0.21% 32F 17%ILE
99%R 0.11% 13P 124CM\$ 93NM\$ 18FM\$ 56GM\$
-1.1PL -1.9DPR -1.2CCR 1.9HCR 3.11SCS
AJCA 04/01/2016 9733DAUS
GPTAT 99%R 1.1 GJUI 6.6 GJPI 99%R 42
AVON ROAD PARADE POPPY-ET 91%
USA 067010334 TATTOO / S334
DHIA HERD # 35-27-0804 CONTROL # 334
4-03 305 2 25130 4.6 1151 3.7 942 98DCR 3149C
5-09 305 2 26640 4.4 1168 3.8 1014 97DCR 3279C
7-02 305 2 23020 4.6 1069 3.7 842 97DCR 2878C
8-08 305 2 17040 4.7 795 3.6 621 95DCR 2133C
305 2X ME AVG 6L 23617M 1090F 868P 2928C
PPA 1702M 77F 76P / YD 233M 20F 28P
CDCB PTA 04/01/2016 5RECS 77%R 65%ILE
-105M 3F 8P 173CM\$ 146NM\$ 84FM\$ 119GM\$
2.6PL 0.2DPR 0.6CCR 1.2HCR 2.76SCS
AJCA 04/01/2016 PTAT 69%R 0.2 JUI 2.6 JPI 67%R 60

GABYS ARROW
USA 117007789 GT 50K JH1C JH2F 200JE362
CDCB GPTA 04/01/2016 617DAUS 211HRDS 14%RIP
97%R 659M 0.07% 47F 25%ILE
97%R 0.02% 28P 182CM\$ 166NM\$ 127FM\$ 98GM\$
-0.9PL -1.9DPR -3.1CCR -3.5HCR 2.96SCS
AJCA 04/01/2016 297DAUS
GPTAT 93%R -0.2 GJUI -13.9 GJPI 94%R 69

CELESTIAL MATINEE JOY 80%
USA 115827314 GT TATTOO C580 / C580
DHIA HERD # 21-42-0398 CONTROL # 580
1-10 293 2 10280 4.8 498 3.8 389 101DCR 1336C
2-10 305 2 13640 4.9 675 3.9 526 102DCR 1810C
3-11 293 2 15280 4.9 744 3.7 560 102DCR 1937C
4-10 305 2 14690 5.0 732 3.7 540 102DCR 1867C
5-10 290 2 15980 4.7 749 3.6 582 102DCR 2005C
6-09 293 2 14240 4.9 700 3.7 531 102DCR 1837C
305 2X ME AVG 6L 16239M 787F 595P 2052C
PPA -427M 13F -8P / YD -313M 17F -8P
CDCB PTA 04/01/2016 5RECS 64%R 37%ILE
-140M 9F -4P 52CM\$ 46NM\$ 34FM\$ 61GM\$
0.6PL 1.0DPR 1.0CCR 0.4HCR 2.83SCS
AJCA 04/01/2016 PTAT 55%R -1.4 JUI -5.6 JPI 54%R 11
SIRE: SUNSET CANYON MATINEE-ET GJPI 81 41%ILE

NEXT DAM:
HALLMARK KERRY OF CELESTIAL 83%
4-04 258 2 15900 4.6 738 3.8 606 98DCR 2022C
SIRE: SCHULTZ BROOK HALLMARK GJPI -26 5%ILE

4TH DAM:
RS MINI RETAS LESTER AYESHA-ET 87%
9-06 305 2 12900 4.7 611 3.8 489 99DCR 1656C

LOT 111D SCOTCH VIEW LOTTERY MAYDAY USA 067391872

BORN 05/01/2014 P1
 FEMALE EFI 7.5% AMERICAN ID 1872 / 1872

PA 58M 1F -5P
 36CM\$ 50NM\$ 82FM\$
 2.0PL 0.9DPR 1.1CCR -0.1HCR 3.12SCS
 PA TYPE 0.3 JPI 33%R -2
 ST SR DF RA RW RL FA
 -0.4 0.1 0.2 H0.6 -0.3 P0.3 S0.1
 FU RH RUW UC UD TP TL
 -0.2 0.5 0.2 0.2 D0.1 W0.8 L0.9

BRED: 08/28/2015 DUE: 06/02/2016 TO
 DP IRON MAN-ET
 USA 067511924 7JE1421
 CDCB GPTA 04/01/2016
 73%R 349M 0.15% 48F 83%ILE
 74%R 0.05% 22P 441CM\$ 412NM\$ 345FM\$ 403GM\$
 3.7PL 1.6DPR 1.8CCR 0.8HCR 2.73SCS
 AJCA 04/01/2016 430DAUS
 GPTAT 72%R 0.7 GJUI 9.4 GJPI 69%R 152
 SELLING AS A GROUP LOT OF 4 HEIFERS, LOT 111A TO 111D

SIRE:
 TOLLENAARS LOT LOTTERY 1046-ET
 JE840003007525647 GT50K JH1F JH2F 7JE1143
 CDCB GPTA 04/01/2016 36DAUS 15HRDS 22%RIP
 87%R 228M 0.15% 40F 53%ILE
 88%R 0.02% 11P 339CM\$ 330NM\$ 309FM\$ 294GM\$
 4.6PL 0.6DPR 1.1CCR 0.5HCR 2.97SCS
 AJCA 04/01/2016 30DAUS
 GPTAT 84%R 1.0 GJUI 3.0 GJPI 83%R 96

DAM:
 SOONER FINAL OF SCOTCH VIEW
 USA 067301705
 DHIA HERD # 21-42-0398 CONTROL # 1705
 2-05 260 2 9490 3.7 349 3.1 297 97DCR 968C
 305 2X ME AVG 2L 11818M 410F 374P 1174C
 2-09 79% 3-07 83%
 ST SR DF RA RW RL FA FU RH RUW UC UD TP TL RTR RTS
 28 27 28 24 30 28 32 34 44 29 31 36 28 24 40 35
 PPA -936M -139F -77P / YD -1095M -134F -78P
 CDCB PTA 04/01/2016 2RECS 56%R 3%ILE
 -112M -38F -20P -267CM\$ -231NM\$ -145FM\$ -181GM\$
 -0.6PL 1.2DPR 1.1CCR -0.7HCR 3.26SCS
 AJCA 04/01/2016 PTAT 51%R -0.4 JUI -6.4 JPI 48%R -99

SCOTCH VIEW FARMS
 STAMFORD, NY
 607-652-7181

BREEDER & OWNER

MVF JEVON LOTTO-ET
 JE840003004222446 GT50K JH1F JH2F 14JE537
 CDCB GPTA 04/01/2016 974DAUS 206HRDS 9%RIP
 99%R 434M 0.15% 51F 41%ILE
 99%R -0.02% 11P 265CM\$ 261NM\$ 253FM\$ 201GM\$
 1.8PL -0.9DPR -1.7CCR -0.5HCR 2.77SCS
 AJCA 04/01/2016 430DAUS
 GPTAT 98%R 0.6 GJUI -2.4 GJPI 97%R 79

TOLLENAAR IMPULS 3220-ET 88%
 USA 061809267 GT50K JH1F JH2F
 DHIA HERD # 93-34-0279 CONTROL # 3220
 1-10 294 2 17440 5.4 941 3.3 584 92DCR 2017C
 2-10 305 2 25370 7.0 1775 3.6 922 92DCR 3188C
 6-09 305 2 21520 6.9 1477 4.0 854 101DCR 2957C
 305 2X ME AVG 3L 22641M 1452F 791P 2732C
 PPA 2295M 139F 103P / YD 1786M 123F 88P
 CDCB GPTA 04/01/2016 3RECS 89%R 97%ILE
 201M 38F 20P 352CM\$ 330NM\$ 278FM\$ 334GM\$
 3.5PL 1.8DPR 2.1CCR 0.5HCR 3.11SCS
 AJCA 04/01/2016 GPTAT 86%R 0.7 GJUI 1.3 GJPI 84%R 109

SOLDIERBOY BOOMER SOONER OF CJF
 USA 000640211 GT HD JH1C JH2C 7JE159
 CDCB GPTA 04/01/2016 20993DAUS 2406HRDS 3%RIP
 99%R -289M -0.19% -51F 1%ILE
 99%R -0.07% -25P -303CM\$ -268NM\$ -186FM\$ -175GM\$
 -0.4PL 3.1DPR 1.6CCR -0.1HCR 3.25SCS
 AJCA 04/01/2016 12774DAUS
 GPTAT 99%R -0.4 GJUI -14.0 GJPI 99%R -116

SCOTCH VIEW JEVON BETH 63%
 USA 116383253 GT TATTOO W564 / W564
 DHIA HERD # 21-42-0398 CONTROL # 1564
 2-02 304 2 13430 4.0 534 3.2 429 101DCR 1446C
 305 2X ME AVG 1L 16263M 645F 528P 1761C
 PPA 419M -37F -23P / YD 322M -51F -31P
 CDCB PTA 04/01/2016 1RECS 55%R 15%ILE
 122M OF -4P -76CM\$ -61NM\$ -25FM\$ -84GM\$
 -0.5PL -1.4DPR 0.2CCR -0.3HCR 3.06SCS
 AJCA 04/01/2016 PTAT 49%R -0.7 JUI -13.0 JPI 48%R -37
 SIRE: FOREST GLEN MECCAS JEVON-ET GJPI 42 22%ILE

SISTER(S):
 SCOTCH VIEW NIX UNITY 91%
 6-10 305 2 18330 5.6 1018 3.8 702 102DCR 2429C

NEXT DAM:
 SCOTCH VIEW LEMVIG NETTA 90%
 4-10 305 2 17250 5.1 884 3.8 657 102DCR 2273C
 SIRE: ISDK FYN LEMVIG GJPI -10 12%ILE

4TH DAM:
 SCOTCH VIEW BONUS HARRIET 90%
 4-00 305 3 24570 3.7 907 3.3 812 96DCR 2575C



COWBELL ROYAL CASSIDY, E-94%
FOURTH DAM OF LOT 112



DREAMROAD GOLDEN CRACKLE, E-94%
SAME FAMILY AS LOT 112

LOT 112 DREAMROAD BRUCE KIT KAT USA 067150695

BORN 07/27/2014 P1
FEMALE EFI 8.0% AMERICAN ID 695 / 695

PA -283M 4F 1P
20CM\$ 4NM\$ -35FM\$
-0.3PL -1.7DPR -1.9CCR 0.0HCR 2.99SCS
PA TYPE 1.0 JPI 32%R 3
ST SR DF RA RW RL FA
1.1 0.2 0.8 H0.6 0.5 P0.3 S0.8
FU RH RUW UC UD TP TL
0.9 0.4 0.5 0.3 S1.0 C1.1 L0.0

BRED: 01/02/2016 DUE: 10/07/2016 TO
SUN VALLEY ZUMA HOSTAGE-ET
USA 117802601 7JE1224
CDCB GPTA 04/01/2016 103DAUS 44HRDS 85%RIP
91%R -1031M 0.29% 6F 33%ILE
92%R 0.14% -9P 259CM\$ 216NM\$ 115FM\$ 249GM\$
4.0PL 2.2DPR 3.3CCR 4.4HCR 2.83SCS
AJCA 04/01/2016 37DAUS
GPTAT 84%R 0.8 GJUI 22.7 GJPI 85%R 62

SIRE:
VERMALAR BRUCE-ET
JECAN000107206271 GT50K JH1F JH2F 200JE511
CDCB GPTA 04/01/2016 26DAUS 15HRDS 96%RIP
83%R -357M 0.15% 12F 17%ILE
84%R 0.07% 1P 116CM\$ 94NM\$ 41FM\$ 34GM\$
1.5PL -1.7DPR -2.3CCR -0.2HCR 2.95SCS
AJCA 04/01/2016 5DAUS
GPTAT 75%R 1.5 GJUI 21.6 GJPI 78%R 32

DAM:
DREAMROAD TBONE MILKY WAY
USA 067087530 TATTOO F530 / F530
DHIA HERD # 21-26-0831 CONTROL # 530
2-01 305 2 11850 4.5 533 3.8 450 101DCR 1478C
3-04 305 2 17210 4.6 793 3.8 653 102DCR 2176C
305 2X ME AVG 2L 16738M 762F 639P 2108C
2-05 83% 3-00 85% 3-07 90%
ST SR DF RA RW RL FA FU RH RUW UC UD TP TL RTR RTS
43 28 43 23 39 15 26 43 43 42 26 27 36 28 32 28
PPA -1255M -57F -19P / YD -821M -45F -7P
CDCB PTA 04/01/2016 29CM\$ 56%R 12%ILE
-208M -4F 0P -76CM\$ -87NM\$ -111FM\$ -100GM\$
-2.0PL -1.6DPR -1.4CCR 0.2HCR 3.02SCS
AJCA 04/01/2016 PTAT 53%R 0.4 JUI 0.1 JPI 49%R -26

FERRY, REBECCA
JOHNSTOWN, NY
518-762-6710
BREEDER & OWNER

GABYS TBONE BRANSON-ET
USA 116697813 GT50K JH1F JH2F 147JE6185
CDCB GPTA 04/01/2016 294DAUS 106HRDS 9%RIP
93%R -721M 0.29% 20F 22%ILE
93%R 0.10% -6P 171CM\$ 142NM\$ 74FM\$ 106GM\$
2.4PL -0.6DPR -1.2CCR 2.8HCR 2.94SCS
AJCA 04/01/2016 196DAUS
GPTAT 88%R 1.4 GJUI 21.8 GJPI 89%R 39
RJF BELLES INSPIRATION-ET EX 90-2E (CAN)
JECAN000007858501 GT50K JH1F JH2F
2-03 305 2 16751 5.2 871 3.7 617 CAN 2134C
3-07 305 2 19178 5.4 1045 3.9 745 CAN 2579C
5-02 305 2 20554 6.0 1239 3.8 776 CAN 2685C
CDCB GPTA 04/01/2016 ORECS 83%R 20%ILE
-380M -6F -8P -23CM\$ -30NM\$ -46FM\$ -59GM\$
0.3PL -1.1DPR -1.6CCR -1.0HCR 2.99SCS
AJCA 04/01/2016 GPTAT 76%R 0.9 GJUI 17.4 GJPI 77%R -16

RICHIES JACE TBONE A364
USA 113672851 GT 50K JH1F JH2F 7JE1000
CDCB GPTA 04/01/2016 16949DAUS 1526HRDS 9%RIP
99%R -220M 0.21% 32F 17%ILE
99%R 0.11% 13P 124CM\$ 93NM\$ 18FM\$ 56GM\$
-1.1PL -1.9DPR -1.2CCR 1.9HCR 3.11SCS
AJCA 04/01/2016 9733DAUS
GPTAT 99%R 1.1 GJUI 6.6 GJPI 99%R 42

DREAMROAD SABER TWIX 84%
USA 067034453 GT
DHIA HERD # 21-26-0831 CONTROL # 453
1-11 300 2 12240 4.3 527 3.4 420 100DCR 1424C
305 2X ME AVG 2L 15271M 691F 522P 1780C
PPA -763M -64F -43P / YD -462M -40F -30P
CDCB PTA 04/01/2016 2RECS 56%R 2%ILE
-222M -18F -13P -260CM\$ -250NM\$ -225FM\$ -238GM\$
-3.6PL -1.2DPR -1.8CCR -1.6HCR 2.98SCS
AJCA 04/01/2016 PTAT 54%R -0.3 JUI -11.6 JPI 49%R -91
SIRE: O.F. MONTANA SABER-ET GJPI -64 2%ILE

SISTER(S):
DREAMROAD SIGNATURE CHOCOLATE 92%
6-11 305 2 16290 5.1 833 3.8 622 102DCR 2152C

NEXT DAM:
DREAMROAD BARBER CANDY-ET 91%
5-01 279 2 17000 4.7 799 3.4 579 101DCR 2000C
SIRE: WF/L&M DUNCAN BARBER-ET GJPI -68 3%ILE

4TH DAM:
COWBELL ROYAL CASSIDY 94%
6-06 305 2 17780 4.9 871 3.8 672 99DCR 2186C
THREE TIME GRAND CHAMPION, NY STATE FAIR JUNIOR SHOW
5TH FOUR-YEAR-OLD, 1997 ALL AMERICAN JUNIOR AND OPEN SHOW
LIFETIME OVER 140,000 LBS. OF MILK

LOT 113 DREAMROAD VENERABLE ROXANNE JE840003127606197

BORN 10/28/2014 P3
 FEMALE EFI 7.3% AMERICAN ID 714 / 714

PA -44M 40F 11P
 158CM\$ 138NM\$ 90FM\$
 -0.6PL -1.6DPR -1.5CCR -1.0HCR 3.00SCS
 PA TYPE 0.5 JPI 36%R 42
 ST SR DF RA RW RL FA
 0.5 0.2 0.6 L0.3 -0.1 S0.1 L0.4
 FU RH RUW UC UD TP TL
 0.7 1.0 0.5 -1.1 S0.4 C0.0 L0.2

BRED: 12/26/2015 DUE: 09/30/2016 TO
 EVANGELO DEL PRIMERO
 USA 067172944 14JE682
 CDCB GPTA 04/01/2016
 72%R -745M 0.25% 14F 46%ILE
 73%R 0.10% -6P 315CM\$ 287NM\$ 219FM\$ 270GM\$
 6.4PL 1.4DPR 2.2CCR 1.6HCR 2.98SCS
 AJCA 04/01/2016 ODAUS
 GPTAT 73%R 2.3 GJUI 36.5 GJPI 69%R 83

SIRE:
 BW VENERABLE-ET
 USA 114901730 GT50K JH1F JH2F 505JE121
 CDCB GPTA 04/01/2016 2517DAUS 254HRDS 25%RIP
 99%R 619M 0.23% 76F 41%ILE
 99%R 0.01% 25P 274CM\$ 264NM\$ 240FM\$ 191GM\$
 -0.9PL -2.6DPR -2.1CCR -0.7HCR 3.04SCS
 AJCA 04/01/2016 951DAUS
 GPTAT 98%R 0.5 GJUI -5.5 GJPI 98%R 88

DAM:
 DREAMROAD BALTIMORE REBA
 USA 067087520
 DHIA HERD # 21-26-0831 CONTROL # 520
 2-00 290 2 12320 5.3 656 3.9 483 100DCR 1672C
 4-00 279 2 15270 6.1 933 4.2 640 102DCR 2217C
 4-11 288 2 16790 5.9 983 4.2 705 102DCR 2442C
 305 2X ME AVG 3L 16547M 947F 681P 2360C
 3-02 88% 3-09 90% 4-06 91% 5-02 92%
 ST SR DF RA RW RL FA FU RH RUW UC UD TP TL RTR RTS
 36 38 48 17 36 21 35 41 46 42 38 35 37 38 34 36
 PPA -1738M 41F 10P / YD -1517M 20F -3P
 CDCB PTA 04/01/2016 4RECS 54%R 28%ILE
 -706M 4F -4P 42CM\$ 11NM\$ -61FM\$ 0GM\$
 -0.3PL -0.6DPR -0.8CCR -1.2HCR 2.96SCS
 AJCA 04/01/2016 PTAT 50%R 0.4 JUI 9.3 JPI 44%R -4

SISTER(S):
 DREAMROAD BLACKSTONE ROSALYN 88%
 3-08 305 2 18230 5.6 1021 4.0 732 102DCR 2535C

FERRY PHILLIPS JR MR & MRS BREEDER & OWNER
 JOHNSTOWN, NY
 518-762-2375

SUNSET CANYON MAXIMUS-ET
 USA 111355530 GTHD JH1F JH2F 7JE620
 CDCB GPTA 04/01/2016 8652DAUS 1013HRDS 4%RIP
 99%R -756M 0.48% 55F 17%ILE
 99%R 0.15% 1P 136CM\$ 96NM\$ -1FM\$ 63GM\$
 -1.8PL -1.6DPR -1.0CCR -1.5HCR 3.01SCS
 AJCA 04/01/2016 2730DAUS
 GPTAT 99%R -0.8 GJUI -10.3 GJPI 99%R 7

BW CENTURION PEGGY K798 92%
 USA 111926011 GT50K JH1C JH2F TATTOO K798 / K798
 DHIA HERD # 93-52-0150 CONTROL # 1197
 3-07 305 3 25500 5.2 1327 3.3 833 95DCR 2876C
 365 3 28650 5.1 1471 3.3 957 DHIR 3306C
 5-05 305 3 24100 5.0 1198 3.4 831 102DCR 2871C
 365 3 27800 4.8 1342 3.5 964 DHIR 3332C
 305 2X ME AVG 3L 23294M 1103F 774P 2672C
 PPA 1382M 62F 29P / YD 1816M 89F 49P
 CDCB GPTA 04/01/2016 3RECS 95%R 83%ILE
 837M 39F 21P 205CM\$ 215NM\$ 239FM\$ 123GM\$
 1.8PL -2.3DPR -3.1CCR -1.5HCR 3.09SCS
 AJCA 04/01/2016 GPTAT 92%R 0.7 GJUI 9.3 GJPI 92%R 78

GABYS SHOWTIME BALTIMORE-ET
 USA 115527492 GT 50K JH1C JH2F 200JE150
 CDCB GPTA 04/01/2016 41DAUS 22HRDS 0%RIP
 89%R -244M 0.03% -6F 16%ILE
 90%R 0.00% -8P 74CM\$ 72NM\$ 69FM\$ 25GM\$
 3.2PL -0.8DPR -0.4CCR -0.4HCR 2.91SCS
 AJCA 04/01/2016 32DAUS
 GPTAT 86%R 0.4 GJUI 11.6 GJPI 86%R 6
 DREAMROAD IATOLA RAYLENE 90%
 USA 067034438 GT
 DHIA HERD # 21-26-0831 CONTROL # 438
 3-00 305 2 17890 5.3 952 3.9 699 102DCR 2419C
 305 2X ME AVG 2L 13335M 646F 510P 1714C
 PPA -1193M 33F 6P / YD -1440M 15F -7P
 CDCB PTA 04/01/2016 3RECS 59%R 18%ILE
 -880M 3F -9P -9CM\$ -41NM\$ -118FM\$ -13GM\$
 -2.0PL 0.2DPR -0.4CCR -0.8HCR 2.92SCS
 AJCA 04/01/2016 PTAT 55%R 0.6 JUI 11.3 JPI 51%R -19
 SIRE: SC GOLD DUST PARAMOUNT IATOLA-ET GJPI 24 17%ILE

NEXT DAM:
 BHF-SSF BIG TIME REBA 88%
 2-06 272 2 13170 5.5 722 3.7 489 99DCR 1691C
 SIRE: BLACKYS BIG TIME-ET GJPI -88 2%ILE
 4TH DAM:
 BHF-SSF WRANGLER RUTH MARIE 84%
 3-07 305 2 14930 5.6 840 3.8 567 99DCR 1962C

LOT 114 LAWTONS DERMOT COMET JE840003125558437

BORN 08/29/2014 TATTOO / M957 P6
 FEMALE EFI 7.4%

LAWTON, MERLE BREEDER & OWNER
 NEWARK VALLEY, NY
 607-642-8169

PA 371M 23F 20P
 207CM\$ 193NM\$ 159FM\$
 1.5PL -0.5DPR -0.4CCR 0.5HCR 3.00SCS
 PA TYPE 0.2 JPI 29% 75
 ST SR DF RA RW RL FA
 -0.3 -0.4 0.3 L0.2 -0.3 S0.1 L0.3
 FU RH RUW UC UD TP TL
 -0.2 0.0 -0.1 -0.1 S0.2 W0.3 S0.3

SCHULTZ LEGAL CRITIC-P
 USA 117217618 GT50K JH1C JH2F 11JE1098
 CDCB GPTA 04/01/2016 2239DAUS 218HRDS 32%RIP
 99%R 565M 0.06% 40F 54%ILE
 99%R 0.03% 26P 355CM\$ 334NM\$ 284FM\$ 243GM\$
 2.4PL -2.3DPR -2.1CCR 0.5HCR 2.84SCS
 AJCA 04/01/2016 1302DAUS
 GPTAT 99%R 1.4 GJUI 21.1 GJPI 97%R 129
 SUNSET CANYON MATINEE DAFFY 940-ET 88%
 USA 117270275 GT50K JH1F JH2F TATTOO / C940
 DHIA HERD # 92-23-0633 CONTROL # 9012
 1-07 305 2 16060 5.2 829 3.6 581 100DCR 2009C
 305 2X ME AVG 2L 17422M 866F 622P 2148C
 PPA 570M 105F 18P / YD 654M 107F 25P
 CDCB GPTA 04/01/2016 2RECS 79%R 94%ILE
 332M 48F 21P 309CM\$ 293NM\$ 252FM\$ 281GM\$
 2.3PL 0.7DPR 1.1CCR 2.7HCR 3.07SCS
 AJCA 04/01/2016 GPTAT 77%R 0.0 GJUI -4.7 GJPI 74%R 105

BRED: 11/16/2015 DUE: 08/21/2016 TO
 ALL LYNNS LOUIE VALENTINO-ET
 USA 116279413 7JE1038
 CDCB GPTA 04/01/2016 7618DAUS 849HRDS 20%RIP
 99%R 854M -0.07% 27F 61%ILE
 99%R -0.01% 28P 358CM\$ 353NM\$ 340FM\$ 233GM\$
 5.2PL -2.3DPR -2.7CCR 0.0HCR 2.98SCS
 AJCA 04/01/2016 3483DAUS
 GPTAT 99%R 2.0 GJUI 19.3 GJPI 99%R 129

SIRE:
 SUNSET CANYON DERMOT
 USA 118022183 GT50K JH1C JH2F 7JE1265
 CDCB GPTA 04/01/2016
 72%R 903M -0.02% 41F 66%ILE
 73%R 0.01% 33P 371CM\$ 363NM\$ 342FM\$ 314GM\$
 3.4PL -0.3DPR 0.2CCR 2.1HCR 3.04SCS
 AJCA 04/01/2016 ODAUS
 GPTAT 72%R 0.4 GJUI 5.3 GJPI 69%R 143

LENCREST BLACKSTONE-ET
 JECAN000102058939 GT 50K JH1C JH2F 200JE423
 CDCB GPTA 04/01/2016 8724DAUS 1721HRDS 6%RIP
 99%R -98M 0.08% 11F 9%ILE
 99%R 0.06% 8P 7CM\$ -7NM\$ -46FM\$ -65GM\$
 -1.3PL -2.8DPR -2.2CCR -1.2HCR 3.13SCS
 AJCA 04/01/2016 4606DAUS
 GPTAT 99%R 0.7 GJUI 7.0 GJPI 99%R 1

DAM:
 LAWTONS BLACKSTONE HALEY
 USA 118283791 TATTOO / M911
 DHIA HERD # 21-48-0116 CONTROL # 911
 2-00 305 2 18500 4.9 898 3.6 670 101DCR 2317C
 305 2X ME AVG 1L 24584M 1170F 883P 3053C
 2-06 84%
 ST SR DF RA RW RL FA FU RH RUW UC UD TP TL RTR RTS
 38 27 37 28 34 22 17 34 37 35 26 33 28 23 31 30
 PPA 268M 20F 25P / YD 593M 16F 38P
 CDCB PTA 04/01/2016 1RECS 53%R 31%ILE
 -162M 5F 6P 42CM\$ 22NM\$ -25FM\$ 3GM\$
 -0.4PL -0.7DPR -0.9CCR -1.2HCR 2.96SCS
 AJCA 04/01/2016 PTAT 47%R -0.1 JUI -5.2 JPI 46%R 7

LAWTONS BARBER HIGH 86%
 USA 112936767 GT TATTOO / M716
 DHIA HERD # 21-48-0116 CONTROL # 716
 2-00 305 2 15820 4.9 781 3.6 576 100DCR 1992C
 3-03 305 2 22430 5.8 1296 3.8 846 99DCR 2927C
 4-04 305 2 21030 5.5 1149 3.8 804 100DCR 2782C
 5-11 305 2 21110 5.2 1104 3.6 759 102DCR 2624C
 7-00 305 2 25110 5.4 1345 3.8 957 102DCR 3312C
 9-01 305 2 20910 4.9 1031 3.5 722 102DCR 2495C
 10-02 305 2 23950 5.1 1212 3.5 836 102DCR 2889C
 11-05 305 2 21380 4.9 1041 3.6 773 102DCR 2673C
 305 2X ME AVG 8L 22465M 1178F 820P 2836C
 PPA 700M 110F 52P / YD -560M 26F 5P
 CDCB PTA 04/01/2016 5RECS 65%R 35%ILE
 -464M OF -5P 62CM\$ 41NM\$ -6FM\$ 71GM\$
 0.9PL 1.9DPR 1.2CCR -0.8HCR 2.83SCS
 AJCA 04/01/2016 PTAT 58%R -1.1 JUI -14.8 JPI 55%R -2
 LIFETIME 228,551M --- 12,140F --- 8,563P
 SIRE: WF/L&M DUNCAN BARBER-ET GJPI -68 3%ILE

SISTER(S):
 LAWTONS AVENGER HAPPY 88%
 4-03 305 2 24220 4.6 1116 3.5 848 102DCR 2931C

SISTER(S):
 LAWTONS TRADER HALEY 85%
 3-01 305 2 17940 5.0 891 3.5 629 92DCR 2043C

NEXT DAM:
 LAWTONS FEDERAL HARMONY 82%
 7-11 305 2 22460 4.6 1044 3.9 870 99DCR 2880C
 SIRE: LAWTON SOONER FEDERAL GJPI -168 0%ILE

4TH DAM:
 LAWTONS YANKEE CHIEF HARRIET 85%
 3-00 302 2 17000 5.2 879 4.0 679 DHIR 2211C

LOT 115 LAWTONS DERMOT VENICE JE840003125558436

BORN 07/28/2014 TATTOO / M956 P7
 FEMALE EFI 7.3%

PA 363M 24F 16P
 244CM\$ 237NM\$ 218FM\$
 2.9PL 0.2DPR 0.1CCR 1.7HCR 3.00SCS
 PA TYPE 0.5 JPI 28%R 89
 ST SR DF RA RW RL FA
 0.2 -0.1 0.3 L0.4 -0.3 S0.4 S0.1
 FU RH RUW UC UD TP TL
 0.5 0.4 -0.1 0.5 S1.0 C0.3 S0.3

BRED: 11/16/2015 DUE: 08/21/2016 TO
 ALL LYNNS LOUIE VALENTINO-ET
 USA 116279413 7JE1038
 CDCB GPTA 04/01/2016 7618DAUS 849HRDS 20%RIP
 99%R 854M -0.07% 27F 61%ILE
 99%R -0.01% 28P 358CM\$ 353NM\$ 340FM\$ 233GM\$
 5.2PL -2.3DPR -2.7CCR 0.0HCR 2.98SCS
 AJCA 04/01/2016 3483DAUS
 GPTAT 99%R 2.0 GJUI 19.3 GJPI 99%R 129

SIRE:
 SUNSET CANYON DERMOT
 USA 118022183 GT50K JH1C JH2F 7JE1265
 CDCB GPTA 04/01/2016
 72%R 903M -0.02% 41F 66%ILE
 73%R 0.01% 33P 371CM\$ 363NM\$ 342FM\$ 314GM\$
 3.4PL -0.3DPR 0.2CCR 2.1HCR 3.04SCS
 AJCA 04/01/2016 ODAUS
 GPTAT 72%R 0.4 GJUI 5.3 GJPI 69%R 143

DAM:
 LAWTONS MEDALIST VARY
 USA 118283782 TATTOO / M910
 DHIA HERD # 21-48-0116 CONTROL # 910
 2-00 223 2 13170 4.8 636 3.5 457 99DCR 1579C
 305 2X ME AVG 1L 21852M 1066F 773P 2672C
 2-06 82%
 ST SR DF RA RW RL FA FU RH RUW UC UD TP TL RTR RTS
 43 31 31 26 23 27 23 36 40 29 27 37 35 16 34 21
 PPA -548M -8F -18P / YD -672M -8F -22P
 CDCB PTA 04/01/2016 1RECS 51%R 55%ILE
 -178M 6F -2P 117CM\$ 110NM\$ 94FM\$ 96GM\$
 2.4PL 0.6DPR 0.0CCR 1.2HCR 2.96SCS
 AJCA 04/01/2016 PTAT 45%R 0.6 JUI 14.4 JPI 44%R 35

LAWTON, MERLE BREEDER & OWNER
 NEWARK VALLEY, NY
 607-642-8169

SCHULTZ LEGAL CRITIC-P
 USA 117217618 GT50K JH1C JH2F 11JE1098
 CDCB GPTA 04/01/2016 2239DAUS 218HRDS 32%RIP
 99%R 565M 0.06% 40F 54%ILE
 99%R 0.03% 26P 355CM\$ 334NM\$ 284FM\$ 243GM\$
 2.4PL -2.3DPR -2.1CCR 0.5HCR 2.84SCS
 AJCA 04/01/2016 1302DAUS
 GPTAT 99%R 1.4 GJUI 21.1 GJPI 97%R 129
 SUNSET CANYON MATINEE DAFFY 940-ET 88%
 USA 117270275 GT50K JH1F JH2F TATTOO / C940
 DHIA HERD # 92-23-0633 CONTROL # 9012
 1-07 305 2 16060 5.2 829 3.6 581 100DCR 2009C
 305 2X ME AVG 2L 17422M 866F 622P 2148C
 PPA 570M 105F 18P / YD 654M 107F 25P
 CDCB GPTA 04/01/2016 2RECS 79%R 94%ILE
 332M 48F 21P 309CM\$ 293NM\$ 252FM\$ 281GM\$
 2.3PL 0.7DPR 1.1CCR 2.7HCR 3.07SCS
 AJCA 04/01/2016 GPTAT 77%R 0.0 GJUI -4.7 GJPI 74%R 105

SUNSET CANYON MEDALIST-ET
 USA 117013205 GT 50K JH1F JH2F 29JE3735
 CDCB GPTA 04/01/2016 1653DAUS 272HRDS 6%RIP
 99%R -58M 0.09% 14F 39%ILE
 99%R 0.03% 3P 265CM\$ 254NM\$ 229FM\$ 212GM\$
 5.1PL 0.3DPR -0.2CCR 1.4HCR 2.91SCS
 AJCA 04/01/2016 1109DAUS
 GPTAT 99%R 1.0 GJUI 26.3 GJPI 97%R 83

LAWTONS ACTION VERNA 83%
 USA 117381115 GT TATTOO / M872
 DHIA HERD # 21-48-0116 CONTROL # 869
 1-11 305 2 16900 5.2 887 3.7 629 101DCR 2176C
 305 2X ME AVG 1L 22783M 1179F 844P 2919C
 PPA -585M 24F 5P / YD 201M 56F 23P
 CDCB PTA 04/01/2016 1RECS 55%R 36%ILE
 -266M 4F -4P 51CM\$ 43NM\$ 23FM\$ 54GM\$
 0.7PL 0.8DPR 0.2CCR 1.1HCR 2.95SCS
 AJCA 04/01/2016 PTAT 48%R 0.3 JUI 0.2 JPI 47%R 6
 SIRE: FOREST GLEN AVERY ACTION-ET GJPI 2 16%ILE

NEXT DAM:
 LAWTONS JEVON VIXEN 83%
 4-03 305 2 18020 5.9 1071 4.0 720 102DCR 2493C
 SIRE: FOREST GLEN MECCAS JEVON-ET GJPI 42 22%ILE

4TH DAM:
 LAWTONS ROCKET VELMA 83%
 3-04 305 2 22150 4.7 1037 3.2 718 102DCR 2479C

LOT 116 LAWTONS VIGILANCE KATELYN-P JE840003014151217

BORN 10/06/2014 TATTOO / L92 P5
 FEMALE EFI 7.9%

LAWTON, MICHAEL BREEDER & OWNER
 NEWARK VALLEY, NY
 607-642-8169

PA 277M 23F 13P
 198CM\$ 189NM\$ 170FM\$
 2.3PL -2.1DPR -1.1CCR 2.1HCR 3.02SCS
 PA TYPE 0.5 JPI 31%R 66
 ST SR DF RA RW RL FA
 -0.3 -0.3 0.2 L0.4 -0.4 S0.2 L0.3
 FU RH RUW UC UD TP TL
 0.5 0.9 0.9 0.7 S0.7 C0.1 S0.3

ALL LYNN'S LEGAL VISIONARY-ET
 USA 117222740 GT50K JH1C JH2F 29JE3761
 CDCB GPTA 04/01/2016 2105DAUS 313HRDS 36%RIP
 99%R 958M -0.03% 41F 85%ILE
 99%R 0.05% 45P 460CM\$ 430NM\$ 356FM\$ 332GM\$
 3.6PL -2.7DPR 0.5CCR 3.5HCR 2.90SCS
 AJCA 04/01/2016 730DAUS
 GPTAT 98%R 0.9 GJUI 12.8 GJPI 96%R 183

BRED: 11/26/2015 DUE: 08/31/2016 TO
 SUGAR GROVE VALENTINO AXIS
 USA 067072875 7JE1274
 CDCB GPTA 04/01/2016
 75%R 1374M -0.18% 28F 90%ILE
 76%R -0.04% 38P 463CM\$ 462NM\$ 459FM\$ 353GM\$
 6.4PL -1.6DPR 0.1CCR 1.1HCR 2.77SCS
 AJCA 04/01/2016 3DAUS
 GPTAT 77%R 1.4 GJUI 11.4 GJPI 73%R 178

DUTCH HOLLOW LOUIE CHARITY 86%
 USA 115372430 GI JH1C TATTOO E346 / E346
 DHIA HERD # 21-10-0357 CONTROL # 3346
 1-09 305 3 24420 4.2 1015 3.3 801 101DCR 2730C
 2-10 305 3 26150 4.7 1232 3.4 896 102DCR 3096C
 305 2X ME AVG 3L 22759M 1039F 764P 2625C
 PPA 4201M 117F 125P / YD 3123M 83F 96P
 CDCB GPTA 04/01/2016 3RECS 91%R 90%ILE
 1124M 25F 34P 261CM\$ 258NM\$ 250FM\$ 185GM\$
 2.2PL -1.3DPR -2.2CCR -1.1HCR 2.90SCS
 AJCA 04/01/2016 GPTAT 87%R 0.2 GJUI -0.4 GJPI 87%R 115

SIRE:
 DUTCH HOLLOW VIGILANCE-ET
 USA 067184858 GT50K JH1F JH2F 29JE3858
 CDCB GPTA 04/01/2016 27DAUS 3HRDS 100%RIP
 85%R 1175M -0.08% 38F 93%ILE
 86%R 0.00% 41P 507CM\$ 490NM\$ 451FM\$ 392GM\$
 5.4PL -1.6DPR 0.0CCR 2.0HCR 2.79SCS
 AJCA 04/01/2016 0DAUS
 GPTAT 76%R 0.5 GJUI 9.9 GJPI 80%R 187

MAACK DAIRY ECLIPES-P-ET
 USA 114845461 GT 50K JH1F JH2F 7JE860
 CDCB GPTA 04/01/2016 10749DAUS 1472HRDS 17%RIP
 99%R -563M 0.20% 12F 5%ILE
 99%R 0.06% -8P -104CM\$ -112NM\$ -133FM\$ -210GM\$
 -1.2PL -5.1DPR -3.7CCR 4.8HCR 3.22SCS
 AJCA 04/01/2016 4655DAUS
 GPTAT 99%R 1.1 GJUI 13.4 GJPI 99%R -43

DAM:
 LAWTONS ECLIPES KABAM-P
 USA 117630170 TATTOO / L78
 DHIA HERD # 21-48-0904 CONTROL # 5078
 2-03 305 2 13030 6.3 821 4.0 516 101DCR 1786C
 305 2X ME AVG 1L 16627M 1027F 654P 2264C
 2-05 82%
 ST SR DF RA RW RL FA FU RH RUW UC UD TP TL RTR RTS
 38 26 29 23 42 28 35 28 34 33 35 38 30 16 33 28
 PPA -2349M -8F -65P / YD -1639M 11F -44P
 CDCB PTA 04/01/2016 3RECS 50%R 10%ILE
 -622M 8F -15P -112CM\$ -112NM\$ -111FM\$ -157GM\$
 -0.8PL -2.6DPR -2.2CCR 2.2HCR 3.24SCS
 AJCA 04/01/2016 PTAT 46%R 0.5 JUI 10.1 JPI 45%R -56

LAWTONS REBEL KRASH 86%
 USA 116646536 GT TATTOO / L70
 DHIA HERD # 21-19-0135 CONTROL # 411
 2-00 305 2 16960 5.2 890 3.6 605 101DCR 2091C
 3-00 305 2 12680 5.2 660 3.8 487 97DCR 1685C
 4-02 305 2 15640 5.5 866 3.6 558 98DCR 1929C
 5-03 287 2 15020 5.6 847 3.7 558 97DCR 1930C
 6-03 259 2 15520 5.3 821 3.7 567 95DCR 1961C
 305 2X ME AVG 5L 17308M 936F 633P 2190C
 PPA -2294M -24F -57P / YD -1227M -3F -31P
 CDCB PTA 04/01/2016 5RECS 56%R 17%ILE
 -444M 2F -11P -43CM\$ -46NM\$ -53FM\$ -58GM\$
 0.0PL -0.3DPR -1.3CCR -1.0HCR 3.04SCS
 AJCA 04/01/2016 PTAT 52%R 0.0 JUI 3.1 JPI 49%R -32
 SIRE: O.F. MANNIX REBEL-ET GJPI 28 17%ILE

SISTER(S):
 LAWTONS REBEL KIT KAT 91%
 3-11 305 2 22320 5.8 1305 3.6 799 102DCR 2762C

NEXT DAM:
 LAWTONS HALLMARK KIT 91%
 5-10 305 2 19940 5.3 1054 3.5 692 102DCR 2391C
 SIRE: SCHULTZ BROOK HALLMARK GJPI -26 5%ILE

4TH DAM:
 LAWTONS BARBER KELLI 75%
 3-00 305 2 19080 4.8 917 3.7 702 100DCR 2428C



ELMVIEW SOONER J, E-91%
SIXTH DAM OF LOT 117A

LOT 117A MVF CLARK SOONER J 2155{4} USA 067442155

BORN 05/31/2014 P8
FEMALE EFI 7.8% AMERICAN ID 2155 / 2155

PA 552M 26F 35P
259CM\$ 235NM\$ 177FM\$
1.9PL -0.4DPR -0.5CCR -0.5HCR 3.26SCS
PA TYPE 0.6 JPI 41%R 102
ST SR DF RA RW RL FA
0.7 1.0 0.3 L0.8 0.5 P0.2 S0.1
FU RH RUW UC UD TP TL
0.2 0.7 0.6 0.4 D0.5 W0.3 L1.0

BRED: 08/04/2015 DUE: 05/09/2016 TO
SUNSET CANYON DIMENSION-ET
USA 117168914 7JE1149
CDCB GPTA 04/01/2016 1141DAUS 172HRDS 18%RIP
99%R 148M 0.28% 62F 92%ILE
99%R 0.18% 41P 544CM\$ 477NM\$ 316FM\$ 435GM\$
3.0PL -0.1DPR 0.9CCR 4.3HCR 2.84SCS
AJCA 04/01/2016 447DAUS
GPTAT 98%R 0.4 GJUI 6.4 GJPI 96%R 195
BUYER CHOOSES FIVE OF SIX HEIFERS FROM LOT 117A TO 117F

SIRE:
GR OOMSDALE CC VALET CLARK{3}-ET
USA 067138561 GT50K JH1F JH2F 7JE1179
CDCB GPTA 04/01/2016 340DAUS 68HRDS 84%RIP
97%R 1143M -0.13% 27F 73%ILE
97%R 0.05% 51P 408CM\$ 389NM\$ 340FM\$ 323GM\$
5.2PL 0.0DPR -0.2CCR 0.2HCR 3.34SCS
AJCA 04/01/2016 160DAUS
GPTAT 94%R 0.9 GJUI 2.9 GJPI 91%R 168

DAM:
MVF IMPULS SOONER J 1989
USA 067441989 GT8K JH1F JH2F
DHIA HERD # 23-54-0005 CONTROL # 1989
1-10 305 2 13430 4.8 646 3.6 479 93DCR 1656C
305 2X ME AVG 1L 17928M 861F 646P 2233C
1-11 79% 2-07 82% 3-03 86%
ST SR DF RA RW RL FA FU RH RUW UC UD TP TL RTR RTS
39 36 37 26 38 32 34 38 39 33 32 26 26 24 34 32
PPA 100M 19F 42P / YD 293M 35F 48P
CDCB GPTA 04/01/2016 2RECS 77%R 46%ILE
-39M 24F 18P 109CM\$ 81NM\$ 13FM\$ 68GM\$
-1.4PL -0.8DPR -0.8CCR -1.1HCR 3.17SCS
AJCA 04/01/2016 GPTAT 77%R 0.3 GJUI -4.0 GJPI 72%R 35

RHEIN, CRAIG A OWNER
PINE GROVE, PA
570-345-3383

RHEIN, CRAIG BREEDER
PINE GROVE, PA

ALL LYNN'S LOUIE VALENTINO-ET
USA 116279413 GT50K JH1C JH2F 7JE1038
CDCB GPTA 04/01/2016 7618DAUS 849HRDS 20%RIP
99%R 854M -0.07% 27F 61%ILE
99%R -0.01% 28P 358CM\$ 353NM\$ 340FM\$ 233GM\$
5.2PL -2.3DPR -2.7CCR 0.0HCR 2.98SCS
AJCA 04/01/2016 3483DAUS
GPTAT 99%R 2.0 GJUI 19.3 GJPI 99%R 129
PR OOMSDALE GRATITUDE COUNTRY CC{2}-ET 90%
USA 067010258 GT50K JH1C JH2F
DHIA HERD # 21-10-0386 CONTROL # 258
1-10 305 3 18140 4.4 797 3.7 675 99DCR 2212C
3-07 305 3 21430 4.6 984 3.9 828 100DCR 2726C
5-03 305 3 18750 5.5 1034 3.8 708 100DCR 2449C
305 2X ME AVG 3L 18648M 908F 725P 2407C
PPA 1860M 110F 105P / YD 1166M 63F 74P
CDCB GPTA 04/01/2016 3RECS 90%R 72%ILE
342M 17F 25P 187CM\$ 170NM\$ 127FM\$ 157GM\$
2.6PL 0.8DPR 0.7CCR 0.9HCR 3.31SCS
AJCA 04/01/2016 GPTAT 85%R -0.1 GJUI -5.7 GJPI 85%R 76

ISDK Q IMPULS
JEDNK00000301592 GT HD JH1F JH2F 236JE3
CDCB GPTA 04/01/2016 3164DAUS 2999HRDS 5%RIP
99%R 40M 0.17% 37F 42%ILE
99%R 0.12% 25P 308CM\$ 269NM\$ 175FM\$ 283GM\$
1.2PL 1.3DPR 2.2CCR 0.6HCR 3.09SCS
AJCA 04/01/2016 17128DAUS
GPTAT 99%R -0.1 GJUI -2.9 GJPI 99%R 102
MVF TBONE SOONER J 1706 82%
USA 067181706 GT 8K JH1C JH2F
DHIA HERD # 23-54-0005 CONTROL # 1706
2-01 264 2 10180 5.5 563 3.9 393 92DCR 1360C
305 2X ME AVG 1L 14651M 806F 568P 1966C
PPA -1283M 42F 6P / YD -2153M 33F -11P
CDCB GPTA 04/01/2016 1RECS 78%R 25%ILE
-504M 15F -1P 20CM\$ -4NM\$ -63FM\$ -63GM\$
-1.0PL -2.6DPR -2.9CCR -0.4HCR 2.99SCS
AJCA 04/01/2016 GPTAT 77%R 0.8 GJUI 2.7 GJPI 74%R -13
SIRE: RICHIES JACE TBONE A364 GJPI 42 17%ILE

NEXT DAM:
MVF J1288 SOONER J 1521 82%
1-10 305 2 16220 4.7 761 3.5 572 92DCR 1977C
SIRE: MVF JACE 1288 JPI -11 9%ILE

4TH DAM:
MVF KARATE SOONER J 1356 83%
2-00 305 2 16410 4.5 735 3.3 545 96DCR 1882C



MOLLY BROOK SOONER FAME-ET, E-91%
FIFTH DAM OF LOT 117B

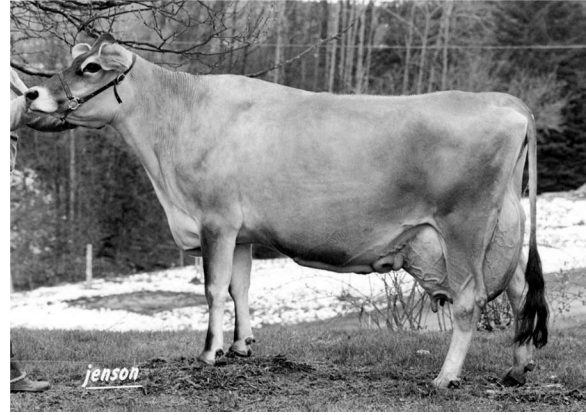

MOLLY BROOK FASCINATOR FLOWER, E-90%
SIXTH DAM OF LOT 117B

LOT 117B MVF HOSTAGE FAME 2176 USA 067442176

BORN 08/01/2014 P3
FEMALE EFI 6.4% AMERICAN ID 2176 / 2176

PA -415M 14F -1P
166CM\$ 141NM\$ 83FM\$
1.8PL 0.4DPR 1.1CCR 1.7HCR 2.87SCS
PA TYPE 0.3 JPI 31%R 53
ST SR DF RA RW RL FA
-0.8 -0.1 0.3 H0.5 -0.4 S0.2 S0.0
FU RH RUW UC UD TP TL
0.5 0.8 0.7 0.0 S0.4 W0.3 S0.6

BRED: 10/22/2015 DUE: 07/27/2016 TO
SWEET GRASS GENESIS-ET
USA 000658767 7JE348
CDCB PTA 04/01/2016 155DAUS 93HRDS 3%RIP
94%R -247M -0.17% -44F 3%ILE
95%R -0.14% -36P -196CM\$ -151NM\$ -40FM\$ -101GM\$
2.6PL 2.6DPR 2.9CCR -0.3HCR 2.89SCS
AJCA 04/01/2016 71DAUS
PTAT 89%R -0.8 JUI -10.3 JPI 88%R -97
BUYER CHOOSES FIVE OF SIX HEIFERS FROM LOT 117A TO 117F

SIRE:
SUN VALLEY ZUMA HOSTAGE-ET
USA 117802601 GT50K JH1F JH2F 7JE1224
CDCB GPTA 04/01/2016 103DAUS 44HRDS 85%RIP
91%R -1031M 0.29% 6F 33%ILE
92%R 0.14% -9P 259CM\$ 216NM\$ 115FM\$ 249GM\$
4.0PL 2.2DPR 3.3CCR 4.4HCR 2.83SCS
AJCA 04/01/2016 37DAUS
GPTAT 84%R 0.8 GJUI 22.7 GJPI 85%R 62

DAM:
MVF JEVON FAME 1519
USA 067181519
DHIA HERD # 23-54-0005 CONTROL # 1519
4-02 305 2 17560 5.1 898 3.6 638 96DCR 2206C
6-00 305 2 11890 5.1 605 3.7 437 95DCR 1511C
305 2X ME AVG 3L 14603M 689F 547P 1815C

4-06 83%
ST SR DF RA RW RL FA FU RH RUW UC UD TP TL RTR RTS
38 43 32 24 30 27 34 37 32 32 28 24 30 26
PPA -1024M -24F -22P / YD -404M 6F -6P
CDCB PTA 04/01/2016 3RECS 57%R 42%ILE
202M 21F 8P 72CM\$ 66NM\$ 51FM\$ 28GM\$
-0.5PL -1.4DPR -1.2CCR -1.0HCR 2.90SCS
PA TYPE -0.2 JUI JPI 38%R 44

SISTER(S):
MVF JACE 1234 1434 86%
6-11 305 2 19930 4.1 809 3.7 731 94DCR 2310C

RHEIN TERRY LEE & CRAIG A BREEDER & OWNER
PINE GROVE, PA
570-345-3457

ISDK DJ ZUMA
JEDNK00000302730 GT50K JH1F JH2F 236JE146
CDCB GPTA 04/01/2016 16094DAUS 1330HRDS 15%RIP
99%R -695M 0.30% 24F 49%ILE
99%R 0.12% -1P 360CM\$ 318NM\$ 221FM\$ 339GM\$
4.3PL 2.0DPR 3.9CCR 4.0HCR 2.75SCS
AJCA 04/01/2016 9449DAUS
GPTAT 99%R 0.6 GJUI 19.8 GJPI 98%R 99

SUN VALLEY IMPULS HOLLY-ET 93%
USA 114592073 GT50K JH1F JH2F TATTOO S1511 / S1511
DHIA HERD # 92-23-0652 CONTROL # 1511
3-06 305 2 20130 4.7 951 3.7 750 102DCR 2562C
4-07 305 2 22560 4.7 1054 3.7 827 100DCR 2833C
6-07 305 2 22810 4.7 1068 3.8 859 98DCR 2901C
8-07 305 2 24590 4.9 1203 3.7 901 98DCR 3116C
305 2X ME AVG 5L 22047M 1017F 816P 2753C
PPA 2932M 101F 128P / YD 1492M 46F 71P
CDCB GPTA 04/01/2016 4RECS 92%R 73%ILE
169M 12F 15P 194CM\$ 175NM\$ 130FM\$ 165GM\$
1.5PL 0.3DPR 0.2CCR 1.0HCR 2.93SCS
AJCA 04/01/2016 GPTAT 88%R 0.5 GJUI 8.3 GJPI 87%R 74

FOREST GLEN MECCAS JEVON-ET
USA 112797481 GT 50K JH1F JH2F 29JE3346
CDCB GPTA 04/01/2016 7755DAUS 823HRDS 7%RIP
99%R 407M 0.04% 28F 22%ILE
99%R -0.03% 9P 144CM\$ 145NM\$ 148FM\$ 127GM\$
0.7PL 0.0DPR 0.3CCR -0.7HCR 2.86SCS
AJCA 04/01/2016 3806DAUS
GPTAT 99%R -0.3 GJUI -13.3 GJPI 99%R 42

MVF MOR FAME 1158 86%
USA 067061158 GT
DHIA HERD # 23-54-0005 CONTROL # 1158
2-03 305 2 14580 4.7 687 3.6 520 92DCR 1797C
3-10 305 2 19940 4.9 986 3.8 762 92DCR 2635C
5-00 305 2 23710 6.1 1440 3.9 927 97DCR 3209C
305 2X ME AVG 4L 19158M 1002F 728P 2508C
PPA 2031M 186F 99P / YD 1370M 114F 64P
CDCB PTA 04/01/2016 4RECS 63%R 58%ILE
326M 32F 17P 138CM\$ 122NM\$ 84FM\$ 57GM\$
-0.8PL -2.4DPR -2.4CCR -1.2HCR 2.88SCS
AJCA 04/01/2016 PTAT 54%R -0.1 JUI -6.4 JPI 53%R 46
SIRE: WILSONVIEW KHAN MORGAN-ET GJPI -9 11%ILE

NEXT DAM:
MVF MANNIX FAME 788-ET 86%
1-11 305 2 19620 4.1 804 3.0 595 95DCR 2052C
SIRE: ROCK MAPLE BROOK MANNIX GJPI -65 2%ILE

4TH DAM:
MOLLY BROOK GLENWOOD FAME-ET 85%
4-02 305 2 22070 4.4 971 3.5 765 DHIR 2485C

LOT 117C MVF HOSTAGE JONES 2192 USA 067442192

BORN 10/29/2014 P3
 FEMALE EFI 7.1% AMERICAN ID 2192 / 2192

PA -449M -6F -4P
 151CM\$ 131NM\$ 83FM\$
 2.8PL 1.6DPR 1.9CCR 2.2HCR 2.90SCS
 PA TYPE 0.9 JPI 33% 45
 ST SR DF RA RW RL FA
 -0.1 -0.3 0.2 L0.1 -0.3 S0.0 S0.5
 FU RH RUW UC UD TP TL
 1.4 1.6 1.0 0.3 S2.0 C0.3 S0.4

BRED: 09/20/2015 DUE: 06/25/2016 TO
 MVF ACADEMY TOPSY 2111
 USA 067442111
 CDCB GPTA 04/01/2016
 72%R 712M -0.16% 3F 42%ILE
 73%R -0.08% 8P 259CM\$ 276NM\$ 317FM\$ 292GM\$
 4.8PL 2.3DPR 3.0CCR 1.5HCR 2.81SCS
 AJCA 04/01/2016 ODAUS
 GPTAT 72%R 1.5 GJUI 27.5 GJPI 69%R 110
 BUYER CHOOSES FIVE OF SIX HEIFERS FROM LOT 117A TO 117F

SIRE:
 SUN VALLEY ZUMA HOSTAGE-ET
 USA 117802601 GT50K JH1F JH2F 7JE1224
 CDCB GPTA 04/01/2016 103DAUS 44HRDS 85%RIP
 91%R -1031M 0.29% 6F 33%ILE
 92%R 0.14% -9P 259CM\$ 216NM\$ 115FM\$ 249GM\$
 4.0PL 2.2DPR 3.3CCR 4.4HCR 2.83SCS
 AJCA 04/01/2016 37DAUS
 GPTAT 84%R 0.8 GJUI 22.7 GJPI 85%R 62

DAM:
 MVF RILEY JONES 2038
 USA 067442038
 DHIA HERD # 23-54-0005 CONTROL # 2038
 2-00 305 2 17610 4.1 715 3.3 574 95DCR 1936C
 305 2X ME AVG 1L 22151M 893F 729P 2436C
 2-04 84% 3-00 88%
 ST SR DF RA RW RL FA FU RH RUW UC UD TP TL RTR RTS
 46 32 43 37 39 32 34 38 45 36 37 31 24 26 40 32
 PPA 844M -8F 25P / YD 562M -21F 16P
 CDCB PTA 04/01/2016 2RECS 52%R 36%ILE
 134M -17F 2P 43CM\$ 45NM\$ 51FM\$ 56GM\$
 1.5PL 1.0DPR 0.5CCR 0.0HCR 2.96SCS
 AJCA 04/01/2016 PTAT 50%R 1.0 JUI 16.5 JPI 45%R 27

RHEIN, CRAIG A
 PINE GROVE, PA
 570-345-3383

BREEDER & OWNER

ISDK DJ ZUMA
 JEDNK00000302730 GT50K JH1F JH2F 236JE146
 CDCB GPTA 04/01/2016 16094DAUS 1330HRDS 15%RIP
 99%R -695M 0.30% 24F 49%ILE
 99%R 0.12% -1P 360CM\$ 318NM\$ 221FM\$ 339GM\$
 4.3PL 2.0DPR 3.9CCR 4.0HCR 2.75SCS
 AJCA 04/01/2016 9449DAUS
 GPTAT 99%R 0.6 GJUI 19.8 GJPI 98%R 99
 SUN VALLEY IMPULS HOLLY-ET 93%
 USA 114592073 GT50K JH1F JH2F TATTOO S1511 / S1511
 DHIA HERD # 92-23-0652 CONTROL # 1511
 3-06 305 2 20130 4.7 951 3.7 750 102DCR 2562C
 4-07 305 2 22560 4.7 1054 3.7 827 100DCR 2833C
 6-07 305 2 22810 4.7 1068 3.8 859 98DCR 2901C
 8-07 305 2 24590 4.9 1203 3.7 901 98DCR 3116C
 305 2X ME AVG 5L 22047M 1017F 816P 2753C
 PPA 2932M 101F 128P / YD 1492M 46F 71P
 CDCB GPTA 04/01/2016 4RECS 92%R 73%ILE
 169M 12F 15P 194CM\$ 175NM\$ 130FM\$ 165GM\$
 1.5PL 0.3DPR 0.2CCR 1.0HCR 2.93SCS
 AJCA 04/01/2016 GPTAT 88%R 0.5 GJUI 8.3 GJPI 87%R 74

CHASIN-RAINBOWS ACT RILEY-ET
 USA 067029404 GT 50K JH1F JH2F 7JE859
 CDCB GPTA 04/01/2016 5486DAUS 619HRDS 24%RIP
 99%R -48M -0.13% -28F 16%ILE
 99%R -0.04% -10P 40CM\$ 54NM\$ 86FM\$ 109GM\$
 3.6PL 3.2DPR 2.7CCR 1.2HCR 2.98SCS
 AJCA 04/01/2016 2117DAUS
 GPTAT 99%R 1.0 GJUI 19.4 GJPI 99%R 18
 MVF IATOLA JONES 1585 90%
 USA 067181585 GT
 DHIA HERD # 23-54-0005 CONTROL # 1585
 2-08 305 2 14230 4.2 599 3.6 506 92DCR 1660C
 305 2X ME AVG 2L 18338M 830F 630P 2114C
 PPA 1369M -38F 43P / YD 1145M -51F 32P
 CDCB PTA 04/01/2016 2RECS 51%R 17%ILE
 233M -10F 9P -44CM\$ -47NM\$ -56FM\$ -71GM\$
 -1.6PL -1.6DPR -2.0CCR -1.2HCR 3.00SCS
 AJCA 04/01/2016 PTAT 46%R 0.6 JUI 11.5 JPI 40%R 5
 SIRE: MVF IATOLA 1833-ET

NEXT DAM:
 BRYNCOED KARL IZAJERSEY 84%
 6-02 250 2 18080 4.4 804 3.5 641 92DCR 2174C
 SIRE: FOREST GLEN HALLMARK KARL-ET GJPI -42 3%ILE

4TH DAM:
 BRYNCOED MOR INDIANA JONES

LOT 117D J2 MVF BINGO ARLINDA 2179 USA 067442179

BORN 09/02/2014 P8
 FEMALE EFI 6.9% AMERICAN ID 2179 / 2179

RHEIN, CRAIG A BREEDER & OWNER
 PINE GROVE, PA
 570-345-3383

PA 1354M 28F 30P
 184CM\$ 200NM\$ 237FM\$
 0.3PL -1.6DPR -2.1CCR -0.6HCR 2.88SCS
 PA TYPE 1.0 JPI 27%R 100
 ST SR DF RA RW RL FA
 2.0 1.1 0.9 L0.6 1.0 P0.1 S0.5
 FU RH RUW UC UD TP TL
 0.4 0.7 1.0 0.5 S0.0 C0.8 L0.3

ALL LYNN'S LOUIE VALENTINO-ET
 USA 116279413 GT50K JH1C JH2F 7JE1038
 CDCB GPTA 04/01/2016 7618DAUS 849HRDS 20%RIP
 99%R 854M -0.07% 27F 61%ILE
 99%R -0.01% 28P 358CM\$ 353NM\$ 340FM\$ 233GM\$
 5.2PL -2.3DPR -2.7CCR 0.0HCR 2.98SCS
 AJCA 04/01/2016 3483DAUS
 GPTAT 99%R 2.0 GJUI 19.3 GJPI 99%R 129

BRED: 10/19/2015 DUE: 07/24/2016 TO
 SWEET GRASS GENESIS-ET
 USA 000658767 7JE348
 CDCB PTA 04/01/2016 155DAUS 93HRDS 3%RIP
 94%R -247M -0.17% -44F 3%ILE
 95%R -0.14% -36P -196CM\$ -151NM\$ -40FM\$ -101GM\$
 2.6PL 2.6DPR 2.9CCR -0.3HCR 2.89SCS
 AJCA 04/01/2016 71DAUS
 PTAT 89%R -0.8 JUI -10.3 JPI 88%R -97
 BUYER CHOOSES FIVE OF SIX HEIFERS FROM LOT 117A TO 117F

WILDERNESS JACE LOTTO 92%
 USA 113441637 GI JH1F TATTOO D347 / D347
 DHIA HERD # 23-54-0005 CONTROL # 347
 2-00 305 2 16230 4.3 694 3.2 512 91DCR 1767C
 3-08 305 2 21640 4.8 1035 3.4 744 91DCR 2571C
 5-08 305 2 21250 5.3 1132 3.1 651 95DCR 2245C
 7-03 305 2 17440 5.0 869 3.4 599 94DCR 2070C
 305 2X ME AVG 4L 19249M 930F 636P 2195C
 PPA 1691M 104F 14P / YD 1023M 59F 7P
 CDCB GPTA 04/01/2016 4RECS 81%R 52%ILE
 549M 12F 1P 79CM\$ 102NM\$ 157FM\$ 64GM\$
 1.6PL -0.5DPR -1.9CCR 0.1HCR 2.84SCS
 AJCA 04/01/2016 GPTAT 66%R 1.1 GJUI 8.2 GJPI 75%R 33

SIRE:
 MVF VALENTINO BINGO 1948-ET
 USA 067441948 GT8K JH1F JH2F 203JE1407
 CDCB GPTA 04/01/2016
 74%R 920M -0.10% 25F 48%ILE
 75%R -0.05% 21P 302CM\$ 309NM\$ 326FM\$ 218GM\$
 4.5PL -1.4DPR -2.0CCR 0.0HCR 2.86SCS
 AJCA 04/01/2016 0DAUS
 GPTAT 74%R 1.7 GJUI 18.8 GJPI 72%R 117

UR DUNNS-PRIDE ASPEN CAMO-ET
 HOUSA000065468443
 ARLINDA SABER 1419 79%
 USA 067181419 GT
 DHIA HERD # 23-54-0005 CONTROL # 1419
 1-11 305 2 14970 4.0 598 3.2 481 95DCR 1620C
 305 2X ME AVG 1L 19124M 769F 625P 2094C
 PPA -43M -74F -29P / YD 472M -66F -16P
 CDCB PTA 04/01/2016 1RECS 53%R 7%ILE
 368M -8F 4P -156CM\$ -143NM\$ -111FM\$ -155GM\$
 -3.0PL -1.7DPR -2.3CCR -1.1HCR 3.04SCS
 AJCA 04/01/2016 PTAT 46%R 0.1 JUI -12.5 JPI 46%R -42
 SIRE: O.F. MONTANA SABER-ET GJPI -64 2%ILE

DAM:
 J1 MVF HOL ARLINDA 1941
 USA 067441941
 DHIA HERD # 23-54-0005 CONTROL # 1941
 1-11 287 2 18300 3.8 691 3.1 566 94DCR 1886C
 2-10 305 2 21530 3.8 820 3.1 673 93DCR 2240C
 3-10 305 2 22920 4.2 969 3.4 777 95DCR 2625C
 305 2X ME AVG 3L 25122M 966F 793P 2638C
 2-03 83%
 ST SR DF RA RW RL FA FU RH RUW UC UD TP TL RTR RTS
 42 30 30 20 42 27 34 35 35 28 31 27 32 24
 PPA 4738M 93F 107P / YD 4075M 78F 88P
 CDCB PTA 04/01/2016 3RECS 48%R 49%ILE
 1788M 31F 38P 65CM\$ 90NM\$ 148FM\$ 73GM\$
 -3.9PL -1.7DPR -2.2CCR -1.1HCR 2.90SCS
 AJCA 04/01/2016 PTAT 29%R 0.3 JUI -7.5 JPI 36%R 83

NEXT DAM:
 YOSEMITE COUNTRY ALF F17182
 SIRE: BW COUNTRY-ET GJPI 11 16%ILE
 4TH DAM:
 YOSEMITE ALF BERRETTA A8335 90%
 5-06 305 3 25200 4.2 1059 3.8 946 93DCR 3010C

LOT 117E MVF VOLCANO HOPE 2177 USA 067442177

BORN 08/08/2014 P9
 FEMALE EFI 7.8% AMERICAN ID 2177 / 2177

PA 880M 41F 28P
 334CM\$ 329NM\$ 314FM\$
 2.7PL -1.5DPR -0.4CCR 1.8HCR 2.86SCS
 PA TYPE 0.6 JPI 34% 127
 ST SR DF RA RW RL FA
 -0.1 0.3 0.6 L0.1 0.1 S0.0 S0.1
 FU RH RUW UC UD TP TL
 0.6 0.6 0.5 0.5 D0.1 C0.7 L0.1

BRED: 10/06/2015 DUE: 07/11/2016 TO
 SUNSET CANYON MAHARI-ET
 USA 117340844 7JE1194
 CDCB GPTA 04/01/2016 87DAUS 33HRDS 56%RIP
 91%R 295M 0.08% 31F 80%ILE
 91%R 0.04% 18P 423CM\$ 406NM\$ 364FM\$ 372GM\$
 6.3PL 1.3DPR 2.0CCR 0.8HCR 2.92SCS
 AJCA 04/01/2016 34DAUS
 GPTAT 84%R 0.7 GJUI 8.2 GJPI 85%R 132
 BUYER CHOOSES FIVE OF SIX HEIFERS FROM LOT 117A TO 117F

SIRE:
 ALL LYNNS LEGAL VOLCANO-ET
 USA 117222807 GT50K JH1F JH2F 29JE3762
 CDCB GPTA 04/01/2016 2563DAUS 117HRDS 61%RIP
 99%R 1519M -0.04% 64F 97%ILE
 99%R -0.02% 50P 565CM\$ 554NM\$ 524FM\$ 448GM\$
 4.4PL -2.2DPR 0.0CCR 3.9HCR 2.84SCS
 AJCA 04/01/2016 342DAUS
 GPTAT 97%R 1.1 GJUI 12.8 GJPI 97%R 223

DAM:
 MVF HOMERUN HOPE 2019
 USA 067442019 GA
 DHIA HERD # 23-54-0005 CONTROL # 2019
 1-10 305 2 14470 5.0 723 3.4 487 95DCR 1682C
 305 2X ME AVG 1L 19854M 972F 662P 2286C
 2-05 82%
 ST SR DF RA RW RL FA FU RH RUW UC UD TP TL RTR RTS
 35 34 30 32 30 14 22 35 34 35 38 35 33 22 37 36
 PPA -275M 36F -14P / YD -84M 44F -7P
 CDCB GPTA 04/01/2016 2RECS 48%R 53%ILE
 241M 18F 5P 103CM\$ 103NM\$ 104FM\$ 63GM\$
 1.0PL -0.8DPR -0.8CCR -0.4HCR 2.88SCS
 AJCA 04/01/2016 PTAT 36%R 0.0 GJUI -1.8 GJPI 40%R 31

RHEIN, CRAIG A
 PINE GROVE, PA
 570-345-3383

BREEDER & OWNER

TOLLENAARS IMPULS LEGAL 233-ET
 USA 061929249 GTHD JH1C JH2F 29JE3506
 CDCB GPTA 04/01/2016 9033DAUS 948HRDS 16%RIP
 99%R 382M -0.06% 6F 29%ILE
 99%R 0.02% 18P 218CM\$ 207NM\$ 179FM\$ 203GM\$
 2.4PL 0.4DPR 1.9CCR 3.7HCR 3.00SCS
 AJCA 04/01/2016 4106DAUS
 GPTAT 99%R 1.0 GJUI 22.1 GJPI 99%R 101
 D&E PARAMOUNT VIOLET 90%
 USA 067007718 GTHD JH1F JH2F TATTOO / D7718
 DHIA HERD # 35-57-0960 CONTROL # 7718
 1-09 305 2 20540 4.6 954 3.3 684 94DCR 2362C
 2-09 305 2 20550 4.5 921 3.4 705 94DCR 2436C
 5-02 305 3 27600 4.2 1167 3.5 953 95DCR 3186C
 305 2X ME AVG 3L 23841M 1059F 813P 2788C
 PPA 4435M 162F 127P / YD 3987M 146F 124P
 CDCB GPTA 04/01/2016 3RECS 96%R 99%ILE
 1554M 55F 51P 453CM\$ 449NM\$ 439FM\$ 311GM\$
 4.0PL -3.5DPR -1.8CCR 1.1HCR 3.09SCS
 AJCA 04/01/2016 GPTAT 95%R 0.6 GJUI -4.0 GJPI 94%R 171

MVF LOUIE HOMERUN-ET
 USA 067181697 GT 50K JH1F JH2F 203JE1229
 CDCB GPTA 04/01/2016
 74%R 851M -0.12% 16F 21%ILE
 75%R -0.07% 15P 93CM\$ 109NM\$ 147FM\$ 50GM\$
 0.5PL -1.6DPR -2.3CCR -2.2HCR 2.93SCS
 AJCA 04/01/2016 3DAUS
 GPTAT 76%R -0.1 GJUI -2.6 GJPI 72%R 40
 MVF MATINEE HOPE 1757 74%
 USA 067181757 GT
 DHIA HERD # 23-54-0005 CONTROL # 1757
 2-09 287 2 13970 4.8 677 3.8 526 92DCR 1813C
 3-08 305 2 15470 5.6 871 4.0 619 95DCR 2143C
 305 2X ME AVG 2L 17323M 894F 662P 2278C
 PPA -457M 67F 20P / YD -503M 42F 4P
 CDCB PTA 04/01/2016 3RECS 58%R 44%ILE
 -172M 19F -1P 81CM\$ 74NM\$ 56FM\$ 84GM\$
 0.7PL 0.7DPR 1.3CCR 1.5HCR 2.99SCS
 AJCA 04/01/2016 PTAT 47%R -0.3 JUI -11.2 JPI 48%R 12
 SIRE: SUNSET CANYON MATINEE-ET GJPI 81 41%ILE

SISTER(S):
 MVF TEN SIXTY-NINE TUBBY 1922{4} 90%
 3-00 300 2 18920 4.7 883 3.6 688 97DCR 2366C

NEXT DAM:
 SUGAR RIDGE ACTION HOPE 83%
 5-04 305 2 16520 4.2 686 3.2 530 93DCR 1828C
 SIRE: FOREST GLEN AVERY ACTION-ET GJPI 2 16%ILE

4TH DAM:
 SUGAR RIDGE FROSTY HOSTA 81%



MVF FREDRICO HARLEQUIN 632, VG-87%
FOURTH DAM OF LOT 117F

LOT 117F MVF CHRIS HARLEGUIN 2183-P USA 067442183

BORN 09/13/2014 P9
FEMALE EFI 7.4% AMERICAN ID 2183 / 2183

RHEIN TERRY LEE & CRAIG A BREEDER & OWNER
PINE GROVE, PA
570-345-3457

PA 377M 38F 23P
335CM\$ 311NM\$ 254FM\$
2.6PL -0.5DPR -0.4CCR 0.3HCR 2.86SCS
PA TYPE 0.6 JPI 29%R 119
ST SR DF RA RW RL FA
-0.2 0.2 0.1 H0.3 -0.1 S0.3 L0.1
FU RH RUW UC UD TP TL
0.7 0.4 0.4 0.6 S0.8 C0.4 L0.1

BRED: 10/12/2015 DUE: 07/17/2016 TO
AHLEM PRESCOTT CALYPSO-ET
USA 071199843 7JE1350
CDCB GPTA 04/01/2016
74%R 1242M -0.17% 24F 67%ILE
74%R -0.06% 31P 364CM\$ 369NM\$ 379FM\$ 303GM\$
4.3PL -0.4DPR -0.3CCR -1.0HCR 2.80SCS
AJCA 04/01/2016 ODAUS
GPTAT 74%R 1.1 GJUI 11.4 GJPI 70%R 144
BRED USING SEXED SEMEN
BUYER CHOOSES FIVE OF SIX HEIFERS FROM LOT 117A TO 117F

SIRE:
JER-Z-BOYZ CRIS-P-ET
USA 118125701 GT50K JH1C JH2F 203JE1388
CDCB GPTA 04/01/2016
75%R 372M 0.20% 58F 84%ILE
76%R 0.04% 22P 444CM\$ 420NM\$ 364FM\$ 343GM\$
3.9PL -0.8DPR -1.0CCR -1.3HCR 2.82SCS
AJCA 04/01/2016 ODAUS
GPTAT 74%R 0.7 GJUI 14.6 GJPI 72%R 141

DAM:
MVF DIMENSION HARLEQUIN 2050
USA 067442050
DHIA HERD # 23-54-0005 CONTROL # 2050
1-10 305 2 16140 4.0 638 3.3 533 95DCR 1757C
305 2X ME AVG 1L 21545M 837F 711P 2322C
2-03 82%
ST SR DF RA RW RL FA FU RH RUW UC UD TP TL RTR RTS
30 33 34 30 35 19 18 33 34 29 37 37 32 18 32 26
PPA 1274M 15F 52P / YD 2180M 21F 70P
CDCB PTA 04/01/2016 1RECS 50%R 80%ILE
382M 18F 24P 226CM\$ 202NM\$ 143FM\$ 178GM\$
1.2PL -0.2DPR 0.2CCR 1.9HCR 2.90SCS
AJCA 04/01/2016 PTAT 46%R 0.4 JUI 4.0 JPI 43%R 97
SISTER(S):
MVF ZUMA HARLEQUIN 1856 88%
3-05 297 2 19500 4.7 908 3.5 687 96DCR 2374C

SCHULTZ LEGAL CRITIC-P
USA 117217618 GT50K JH1C JH2F 11JE1098
CDCB GPTA 04/01/2016 2239DAUS 218HRDS 32%RIP
99%R 565M 0.06% 40F 54%ILE
99%R 0.03% 26P 355CM\$ 334NM\$ 284FM\$ 243GM\$
2.4PL -2.3DPR -2.1CCR 0.5HCR 2.84SCS
AJCA 04/01/2016 1302DAUS
GPTAT 99%R 1.4 GJUI 21.1 GJPI 97%R 129
JER-Z-BOYZ MAXIMUM 25062 85%
USA 117102729 GT3K JH1F TATTOO # 25062 / T5062
DHIA HERD # 93-54-0735 CONTROL # 25062
1-08 305 2 18686 5.4 1005 3.8 713 97DCR 2468C
3-00 305 2 21490 5.9 1274 3.9 846 97DCR 2929C
5-07 305 2 23350 5.3 1238 3.8 877 98DCR 3034C
305 2X ME AVG 3L 22759M 1247F 868P 3004C
PPA 3769M 309F 152P / YD 2622M 231F 105P
CDCB GPTA 04/01/2016 3RECS 88%R 98%ILE
514M 67F 24P 374CM\$ 355NM\$ 311FM\$ 297GM\$
1.9PL -0.8DPR -0.4CCR -0.5HCR 2.84SCS
AJCA 04/01/2016 GPTAT 81%R -0.2 GJUI -6.7 GJPI 81%R 120

SUNSET CANYON DIMENSION-ET
USA 117168914 GT 50K JH1F JH2F 7JE1149
CDCB GPTA 04/01/2016 1141DAUS 172HRDS 18%RIP
99%R 148M 0.28% 62F 92%ILE
99%R 0.18% 41P 544CM\$ 477NM\$ 316FM\$ 435GM\$
3.0PL -0.1DPR 0.9CCR 4.3HCR 2.84SCS
AJCA 04/01/2016 447DAUS
GPTAT 98%R 0.4 GJUI 6.4 GJPI 96%R 195
MVF JUAN HARLEQUIN 1608 88%
USA 067181608 GT
DHIA HERD # 35-11-0803 CONTROL # 1608
2-00 305 2 16770 3.7 624 3.4 572 93DCR 1791C
3-04 305 2 20020 4.3 861 3.5 708 82DCR 2358C
305 2X ME AVG 3L 17911M 748F 636P 2074C
PPA 1339M -21F 43P / YD 432M -48F 10P
CDCB PTA 04/01/2016 3RECS 57%R 20%ILE
250M -16F 4P -35CM\$ -30NM\$ -17FM\$ -31GM\$
-0.1PL 0.0DPR -0.6CCR -1.0HCR 2.97SCS
AJCA 04/01/2016 PTAT 53%R 0.4 JUI -0.1 JPI 48%R -2
SIRE: MVF BARKLY JUAN 1107-ET GJPI -36 3%ILE

NEXT DAM:
MVF JACKSON HARLEQUIN 1328 84%
3-07 305 2 17120 4.0 684 3.5 600 94DCR 1926C
SIRE: LF/DH JACKSON-ET GJPI -5 16%ILE
4TH DAM:
MVF FREDRICO HARLEQUIN 632 87%
4-04 305 2 19870 5.5 1097 3.5 691 90DCR 2388C

LOT 118A GR KJF NITRO FAIR 4417 USA 067364417

BORN 05/29/2014 TATTOO KJF / 4417 P3
 FEMALE EFI 8.5% AMERICAN ID 4417 / 4417

PA 132M 4F 9P
 104CM\$ 92NM\$ 63FM\$
 0.4PL 0.4DPR 0.5CCR 0.6HCR 2.87SCS
 PA TYPE 0.5 JPI 38% 45
 ST SR DF RA RW RL FA
 0.5 -0.1 0.2 H0.2 0.1 S0.4 S0.4
 FU RH RUW UC UD TP TL
 0.4 0.3 0.2 0.2 S0.6 C0.4 L0.2

BRED: 08/25/2015 DUE: 05/30/2016 TO
 SUGAR GROVE VALENTINO AXIS
 USA 067072875 7JE1274
 CDCB GPTA 04/01/2016
 75%R 1374M -0.18% 28F 90%ILE
 76%R -0.04% 38P 463CM\$ 462NM\$ 459FM\$ 353GM\$
 6.4PL -1.6DPR 0.1CCR 1.1HCR 2.77SCS
 AJCA 04/01/2016 3DAUS
 GPTAT 77%R 1.4 GJUI 11.4 GJPI 73%R 178
 SELLING AS A GROUP LOT OF 2 HEIFERS, LOT 118A AND 118B

SISTER(S):
 GR KJF IMPULS 3883 4109 80%
 2-11 305 2 15050 6.1 923 4.3 643 99DCR 2228C

SIRE:
 ALL LYNNS HENDRIX NITRO
 USA 117951556 GT50K JH1F JH2F 7JE1242
 CDCB GPTA 04/01/2016 16DAUS 8HRDS 100%RIP
 81%R 364M 0.05% 29F 39%ILE
 82%R 0.05% 22P 269CM\$ 246NM\$ 191FM\$ 255GM\$
 0.6PL 1.0DPR 0.4CCR 1.0HCR 2.90SCS
 AJCA 04/01/2016 3DAUS
 GPTAT 75%R 1.2 GJUI 14.7 GJPI 77%R 110

DAM:
 PR KJF ACTION 3392 3883
 USA 116985905 GT8K JH1F JH2F TATTOO KJF / 3883
 DHIA HERD # 23-37-0034 CONTROL # 3883
 1-11 301 2 8930 5.8 517 3.9 352 98DCR 1218C
 2-10 206 2 9120 6.0 544 4.0 366 95DCR 1267C
 3-09 289 2 13670 5.9 803 3.8 525 98DCR 1817C
 4-08 305 2 12480 5.7 711 3.9 485 99DCR 1678C
 305 2X ME AVG 4L 13964M 810F 541P 1871C
 2-04 79% 3-00 79%
 ST SR DF RA RW RL FA FU RH RUW UC UD TP TL RTR RTS
 20 24 25 27 28 34 28 29 36 33 30 24 24 27
 PPA -1425M -49F -35P / YD -763M -38F -23P
 CDCB GPTA 04/01/2016 4RECS 79%R 15%ILE
 -100M -21F -5P -62CM\$ -63NM\$ -65FM\$ -66GM\$
 0.2PL -0.3DPR 0.6CCR 0.2HCR 2.84SCS
 AJCA 04/01/2016 GPTAT 77%R -0.2 GJUI -3.7 GJPI 75%R -21

KENNY JERSEY FARM LLC OWNER
 ENON VALLEY, PA
 570-419-5188

KENNY FARM BREEDER
 ENON VALLEY, PA

PF LENNOX HENDRIX
 USA 116844046 GT50K JH1C JH2F 1JE768
 CDCB GPTA 04/01/2016 1593DAUS 237HRDS 20%RIP
 99%R 303M 0.13% 41F 71%ILE
 99%R 0.03% 16P 398CM\$ 378NM\$ 330FM\$ 368GM\$
 3.3PL 1.2DPR 1.6CCR 1.0HCR 2.72SCS
 AJCA 04/01/2016 615DAUS
 GPTAT 98%R 0.5 GJUI 9.7 GJPI 97%R 128

SPRING CREEK T-BONE NETTY-ET 91%
 USA 067124500 GI JH1F TATTOO / K500
 DHIA HERD # 35-57-0960 CONTROL # 500
 1-11 305 3 19500 4.4 850 3.6 700 96DCR 2330C
 3-00 305 3 21290 4.6 987 3.6 766 95DCR 2640C
 4-01 305 3 33460 4.2 1412 3.5 1161 93DCR 3867C
 5-01 305 3 28710 5.2 1504 3.8 1097 95DCR 3796C
 305 2X ME AVG 4L 25491M 1201F 943P 3195C
 PPA 2302M 115F 98P / YD 1150M 81F 65P
 CDCB GPTA 04/01/2016 4RECS 71%R 63%ILE
 751M 41F 33P 153CM\$ 139NM\$ 105FM\$ 107GM\$
 -2.7PL -1.8DPR -2.0CCR 0.8HCR 3.13SCS
 AJCA 04/01/2016 GPTAT 69%R 1.2 GJUI 4.8 GJPI 66%R 86

FOREST GLEN AVERY ACTION-ET
 USA 111023978 GT 50K JH1F JH2F 7JE590
 CDCB GPTA 04/01/2016 23645DAUS 2741HRDS 4%RIP
 99%R -337M -0.02% -19F 16%ILE
 99%R 0.00% -12P 25CM\$ 27NM\$ 34FM\$ 44GM\$
 2.8PL 1.3DPR 1.0CCR 3.2HCR 2.99SCS
 AJCA 04/01/2016 11979DAUS
 GPTAT 99%R 1.2 GJUI 15.9 GJPI 99%R 2

OA KJF 2907 3392 83%
 USA 117215474 GT TATTOO KJF / 3392
 5-04 305 2 11760 5.3 619 3.4 395 99DCR 1364C
 305 2X ME AVG 1L 11288M 594F 381P 1316C
 CDCB PTA 04/01/2016 0RECS 18%R 21%ILE
 168M -12F -3P -34CM\$ -24NM\$ 0FM\$ 13GM\$
 0.1PL 1.4DPR 1.8CCR 0.8HCR 2.88SCS
 AJCA 12/01/2015 PTAT 9%R -0.8 JUI -11.0 JPI 9%R -8

LOT 118B KJF LEXICON HILLARY 4424 USA 067364424

BORN 06/28/2014 TATTOO KJF / 4424 P6
 FEMALE EFI 6.8% AMERICAN ID 4424 / 4424

PA 180M 33F 20P
 209CM\$ 182NM\$ 117FM\$
 0.6PL -0.2DPR 0.3CCR 0.6HCR 2.82SCS
 PA TYPE 0.7 JPI 36%R 75
 ST SR DF RA RW RL FA
 -0.6 0.1 0.4 H0.1 -0.1 S0.3 S0.1
 FU RH RUW UC UD TP TL
 0.8 1.1 0.5 0.3 S0.3 C0.4 L0.1

BRED: 08/24/2015 DUE: 05/29/2016 TO
 SUGAR GROVE VALENTINO AXIS
 USA 067072875 7JE1274
 CDCB GPTA 04/01/2016
 75%R 1374M -0.18% 28F 90%ILE
 76%R -0.04% 38P 463CM\$ 462NM\$ 459FM\$ 353GM\$
 6.4PL -1.6DPR 0.1CCR 1.1HCR 2.77SCS
 AJCA 04/01/2016 3DAUS
 GPTAT 77%R 1.4 GJUI 11.4 GJPI 73%R 178
 SELLING AS A GROUP LOT OF 2 HEIFERS, LOT 118A AND 118B

SIRE:
 DUTCH HOLLOW LEXICON
 USA 115479865 GT50K JH1F JH2F 1JE700
 CDCB GPTA 04/01/2016 783DAUS 187HRDS 21%RIP
 98%R 441M 0.04% 30F 42%ILE
 98%R 0.03% 22P 298CM\$ 278NM\$ 231FM\$ 228GM\$
 1.8PL -0.8DPR -1.0CCR -0.9HCR 2.80SCS
 AJCA 04/01/2016 244DAUS
 GPTAT 95%R 1.4 GJUI 18.5 GJPI 96%R 114

DAM:
 GR KJF ZUMA 3771 4079
 USA 067184079
 DHIA HERD # 23-37-0034 CONTROL # 4079
 1-08 305 2 12640 5.9 742 4.1 517 97DCR 1790C
 3-00 305 2 14400 5.1 734 4.3 612 99DCR 2028C
 305 2X ME AVG 2L 16429M 903F 690P 2334C
 1-11 82% 3-09 82%
 ST SR DF RA RW RL FA FU RH RUW UC UD TP TL RTR RTS
 36 34 34 28 37 38 27 29 40 36 26 15 24 25 34 32
 PPA -780M -19F 23P / YD -950M -6F 10P
 CDCB PTA 04/01/2016 2RECS 56%R 47%ILE
 -385M 14F 6P 120CM\$ 85NM\$ 2FM\$ 107GM\$
 -0.7PL 0.4DPR 1.6CCR 2.0HCR 2.84SCS
 AJCA 04/01/2016 PTAT 51%R 0.0 JUI -3.6 JPI 48%R 36

KENNY JERSEY FARM LLC OWNER
 ENON VALLEY, PA
 570-419-5188

KENNY FARM BREEDER
 ENON VALLEY, PA

WOODSTOCK LEXINGTON-ET
 USA 112012496 GT50K JH1C JH2F 29JE3314
 CDCB GPTA 04/01/2016 7253DAUS 928HRDS 5%RIP
 99%R -366M 0.16% 15F 16%ILE
 99%R 0.07% 0P 69CM\$ 50NM\$ 3FM\$ 47GM\$
 -0.8PL -0.2DPR -1.1CCR -0.4HCR 2.98SCS
 AJCA 04/01/2016 2319DAUS
 GPTAT 99%R 0.2 GJUI -0.2 GJPI 99%R 4

DUTCH HOLLOW REBEL DIVA 92%
 USA 114536516 GT8K JH1F JH2F TATTOO E085 / E085
 DHIA HERD # 21-10-0357 CONTROL # 3085
 3-05 305 3 24230 5.0 1208 3.5 850 102DCR 2938C
 4-06 305 3 24340 5.0 1226 3.5 852 102DCR 2945C
 5-07 305 3 23920 5.4 1299 3.6 854 102DCR 2952C
 8-06 305 3 28250 5.4 1529 3.2 906 102DCR 3127C
 305 2X ME AVG 5L 20340M 1081F 719P 2484C
 PPA 1759M 140F 70P / YD 1265M 97F 55P
 CDCB GPTA 04/01/2016 4RECS 88%R 99%ILE
 546M 41F 22P 412CM\$ 392NM\$ 346FM\$ 295GM\$
 5.0PL -1.0DPR -2.0CCR -0.8HCR 2.67SCS
 AJCA 04/01/2016 GPTAT 83%R 0.7 GJUI 8.9 GJPI 83%R 137

ISDK DJ ZUMA
 JEDNK000000302730 GT 50K JH1F JH2F 236JE146
 CDCB GPTA 04/01/2016 16094DAUS 1330HRDS 15%RIP
 99%R -695M 0.30% 24F 49%ILE
 99%R 0.12% -1P 360CM\$ 318NM\$ 221FM\$ 339GM\$
 4.3PL 2.0DPR 3.9CCR 4.0HCR 2.75SCS
 AJCA 04/01/2016 9449DAUS
 GPTAT 99%R 0.6 GJUI 19.8 GJPI 98%R 99

PR KJF MAXIMUS 3409 3771 80%
 USA 116388892 GT TATTOO 3771 / KJF
 DHIA HERD # 23-37-0034 CONTROL # 3771
 1-10 303 2 11140 5.2 576 3.9 435 98DCR 1505C
 2-09 305 2 11190 5.6 626 3.9 442 99DCR 1530C
 3-08 305 2 18030 6.2 1113 4.0 714 99DCR 2472C
 305 2X ME AVG 3L 16083M 912F 630P 2180C
 PPA 301M 53F 37P / YD -122M 59F 26P
 CDCB PTA 04/01/2016 3RECS 63%R 34%ILE
 -152M 26F 10P 65CM\$ 37NM\$ -29FM\$ 25GM\$
 -2.1PL -1.0DPR -1.1CCR -0.6HCR 2.90SCS
 AJCA 04/01/2016 PTAT 55%R -0.8 JUI -17.8 JPI 52%R 13
 SIRE: SUNSET CANYON MAXIMUS-ET GJPI 7 17%ILE

NEXT DAM:
 OA KJF JACE 2976 3409 83%
 2-10 305 2 15850 6.1 964 3.8 608 99DCR 2104C
 SIRE: KJF JACE 2614 3004 JPI 22 16%ILE

LOT 119A KJF ABILENE NELLIE 4484 USA 067364484

BORN 12/10/2014 TATTOO KJF / 4484 P7
 FEMALE EFI 7.4% AMERICAN ID 4484 / 4484

PA 456M 45F 18P
 252CM\$ 244NM\$ 225FM\$
 1.5PL -1.4DPR -2.4CCR 0.1HCR 2.99SCS
 PA TYPE 0.5 JPI 31%R 88
 ST SR DF RA RW RL FA
 1.1 0.4 0.1 L0.6 0.1 S0.2 S0.1
 FU RH RUW UC UD TP TL
 0.7 0.5 0.4 0.2 S1.0 C0.2 S0.4

BRED: 03/31/2016 DUE: 01/04/2017 TO
 SUGAR GROVE VALENTINO AXIS
 USA 067072875 7JE1274
 CDCB GPTA 04/01/2016
 75%R 1374M -0.18% 28F 90%ILE
 76%R -0.04% 38P 463CM\$ 462NM\$ 459FM\$ 353GM\$
 6.4PL -1.6DPR 0.1CCR 1.1HCR 2.77SCS
 AJCA 04/01/2016 3DAUS
 GPTAT 77%R 1.4 GJUI 11.4 GJPI 73%R 178
 SELLING AS A GROUP LOT OF 4 HEIFERS, LOT 119A TO 119D

SISTER(S):
 KJF MILES 4115 4362-P 82%

SIRE:
 BW ABILENE-ET
 USA 118029041 GT50K JH1F JH2F 7JE1271
 CDCB GPTA 04/01/2016
 76%R 852M 0.07% 56F 78%ILE
 77%R -0.02% 26P 404CM\$ 403NM\$ 398FM\$ 340GM\$
 3.9PL -0.2DPR -1.4CCR 1.1HCR 2.97SCS
 AJCA 04/01/2016 ODAUS
 GPTAT 76%R 0.8 GJUI 8.6 GJPI 74%R 141

DAM:
 KJF CHILI 3886 4115-P
 USA 067384115
 DHIA HERD # 23-37-0034 CONTROL # 4115
 2-01 305 2 15060 6.7 1006 3.9 593 97DCR 2053C
 3-03 305 2 13670 5.9 804 3.9 538 99DCR 1862C
 305 2X ME AVG 3L 12038M 775F 479P 1657C
 2-03 81% 3-06 82%
 ST SR DF RA RW RL FA FU RH RUW UC UD TP TL RTR RTS
 37 36 30 29 35 25 34 29 37 29 40 29 27 21 30 32
 PPA 5M 85F 25P / YD 20M 76F 20P
 CDCB PTA 04/01/2016 2RECS 58%R 47%ILE
 59M 34F 10P 99CM\$ 85NM\$ 51FM\$ 17GM\$
 -0.9PL -2.6DPR -3.4CCR -1.0HCR 3.00SCS
 AJCA 04/01/2016 PTAT 51%R 0.2 JUI 9.8 JPI 48%R 35

SISTER(S):
 KJF BLADE 3886 4235 82%
 2-01 305 2 12410 5.8 724 3.7 459 98DCR 1587C
 RANKS ON THE TOP 1-1/2% LIST FOR JPI

KENNY JERSEY FARM LLC OWNER
 ENON VALLEY, PA
 570-419-5188

KENNY FARM BREEDER
 ENON VALLEY, PA

SUNSET CANYON DIGNITARY-ET
 USA 117168941 GT50K JH1F JH2F 7JE1150
 CDCB GPTA 04/01/2016 1942DAUS 242HRDS 38%RIP
 99%R 523M 0.17% 59F 76%ILE
 99%R 0.05% 29P 425CM\$ 399NM\$ 335FM\$ 355GM\$
 3.1PL 0.1DPR -0.6CCR 3.2HCR 2.89SCS
 AJCA 04/01/2016 500DAUS
 GPTAT 98%R 0.1 GJUI -5.7 GJPI 96%R 143

BW CENTURION PEGGY K798 92%
 USA 111926011 GT50K JH1C JH2F TATTOO K798 / K798
 DHIA HERD # 93-52-0150 CONTROL # 1197
 3-07 305 3 25500 5.2 1327 3.3 833 95DCR 2876C
 365 3 28650 5.1 1471 3.3 957 DHIR 3306C
 5-05 305 3 24100 5.0 1198 3.4 831 102DCR 2871C
 365 3 27800 4.8 1342 3.5 964 DHIR 3332C
 305 2X ME AVG 3L 23294M 1103F 774P 2672C
 PPA 1382M 62F 29P / YD 1816M 89F 49P
 CDCB GPTA 04/01/2016 3RECS 95%R 83%ILE
 837M 39F 21P 205CM\$ 215NM\$ 239FM\$ 123GM\$
 1.8PL -2.3DPR -3.1CCR -1.5HCR 3.09SCS
 AJCA 04/01/2016 GPTAT 92%R 0.7 GJUI 9.3 GJPI 92%R 78

SCHULTZ JEVON CHILI-P
 USA 116173100 GT HD JH1F JH2F 7JE1044
 CDCB GPTA 04/01/2016 766DAUS 179HRDS 6%RIP
 98%R 344M 0.06% 28F 7%ILE
 98%R -0.01% 10P -60CM\$ -55NM\$ -43FM\$ -158GM\$
 -2.8PL -4.5DPR -5.8CCR -2.5HCR 3.14SCS
 AJCA 04/01/2016 248DAUS
 GPTAT 96%R 0.5 GJUI 0.6 GJPI 96%R -15

GR KJF GOVERNOR 3341 3886 80%
 USA 116985914 GT TATTOO KJF / 3886
 DHIA HERD # 23-37-0034 CONTROL # 3886
 1-11 305 2 9860 5.7 565 3.9 385 98DCR 1332C
 305 2X ME AVG 1L 13307M 748F 515P 1782C
 PPA -290M 37F 8P / YD -290M 37F 8P
 CDCB PTA 04/01/2016 1RECS 57%R 27%ILE
 -74M 12F 4P 19CM\$ 7NM\$ -21FM\$ -12GM\$
 -0.9PL -1.0DPR -1.0CCR -0.3HCR 2.96SCS
 AJCA 04/01/2016 PTAT 48%R -0.8 JUI 5.1 JPI 46%R 14
 SIRE: SCHULTZ GOVERNOR GJPI 5 9%ILE

NEXT DAM:
 PR KJF REBEL 130 3341 79%
 3-01 305 2 16160 6.7 1082 4.1 667 99DCR 2310C
 SIRE: O.F. MANNIX REBEL-ET GJPI 28 17%ILE

4TH DAM:
 OA KJF ALTHEAS SELECT 130 65%

LOT 119B KJF BLADE NIGHT 4487 USA 067364487

BORN 12/29/2014 TATTOO KJF / 4487 P7
 FEMALE EFI 6.9% AMERICAN ID 4487 / 4487

PA 476M 26F 24P
 223CM\$ 205NM\$ 162FM\$
 0.7PL 0.6DPR 1.7CCR 2.6HCR 2.92SCS
 PA TYPE -0.3 JPI 37%R 90
 ST SR DF RA RW RL FA
 0.0 -0.3 0.3 L0.5 -0.2 S0.2 L0.3
 FU RH RUW UC UD TP TL
 -1.2 -0.7 -0.3 0.1 D1.0 W0.2 S0.3

BRED: 02/29/2016 DUE: 12/04/2016 TO
 BUTTERCREST SUCCESS-ET
 USA 115517525 7JE962
 CDCB GPTA 04/01/2016 1113DAUS 282HRDS 49%RIP
 98%R -210M 0.16% 22F 21%ILE
 98%R 0.07% 7P 139CM\$ 118NM\$ 67FM\$ 53GM\$
 0.2PL -2.5DPR -2.3CCR -0.9HCR 3.04SCS
 AJCA 04/01/2016 311DAUS
 GPTAT 97%R 1.6 GJUI 16.0 GJPI 96%R 32
 SELLING AS A GROUP LOT OF 4 HEIFERS, LOT 119A TO 119D

SIRE:
 CAL-MART NAVARA BLADE
 USA 116490957 GT50K JH1F JH2F 29JE3678
 CDCB GPTA 04/01/2016 1443DAUS 124HRDS 76%RIP
 99%R 715M 0.07% 47F 69%ILE
 99%R 0.07% 41P 408CM\$ 372NM\$ 286FM\$ 386GM\$
 1.1PL 1.2DPR 2.5CCR 4.7HCR 2.90SCS
 AJCA 04/01/2016 263DAUS
 GPTAT 96%R 0.2 GJUI -4.5 GJPI 96%R 168

DAM:
 KJF GERONIMO 2522 3742
 USA 116283937 TATTOO 3742 / KJF
 DHIA HERD # 23-37-0034 CONTROL # 3742
 2-00 305 2 11510 5.5 634 3.8 438 98DCR 1515C
 2-11 285 2 13030 6.2 814 3.7 487 99DCR 1684C
 4-10 305 2 20620 6.4 1317 3.7 771 99DCR 2667C
 6-07 305 2 15840 5.2 823 3.7 586 99DCR 2027C
 305 2X ME AVG 4L 16348M 966F 615P 2128C
 2-06 77% 3-08 81% 5-06 83%
 ST SR DF RA RW RL FA FU RH RUW UC UD TP TL RTR RTS
 36 34 30 31 27 19 34 37 37 34 36 17 27 31 32 34
 PPA 1137M 109F 49P / YD 623M 28F 20P
 CDCB PTA 04/01/2016 5RECS 61%R 34%ILE
 236M 4F 6P 37CM\$ 37NM\$ 37FM\$ 34GM\$
 0.2PL 0.0DPR 0.9CCR 0.4HCR 2.94SCS
 AJCA 04/01/2016 PTAT 53%R -0.8 JUI -14.0 JPI 52%R 12

KENNY JERSEY FARM LLC OWNER
 ENON VALLEY, PA
 570-419-5188

KENNY FARM BREEDER
 ENON VALLEY, PA

ISAU DARAWAY FLOWERPOWER NAVARA-ET
 JEAUS000A00015916 GT50K JH1F JH2F 29JE3452
 CDCB GPTA 04/01/2016 240DAUS 88HRDS 4%RIP
 97%R -312M 0.26% 36F 22%ILE
 97%R 0.10% 9P 163CM\$ 136NM\$ 72FM\$ 157GM\$
 -0.5PL 1.0DPR -0.2CCR 0.6HCR 3.15SCS
 AJCA 04/01/2016 158DAUS
 GPTAT 95%R 0.9 GJUI 8.1 GJPI 95%R 51

CAL-MART IMPULS BABITA 8435 86%
 USA 114389749 GT50K JH1F JH2F TATTOO / H435
 DHIA HERD # 92-23-0426 CONTROL # 582
 1-10 299 2 22400 4.3 968 3.6 801 94DCR 2659C
 2-10 305 2 25840 4.2 1091 3.7 949 97DCR 3063C
 3-11 305 2 25660 4.7 1194 3.8 966 96DCR 3251C
 305 2X ME AVG 4L 25842M 1130F 949P 3126C
 PPA 2046M 36F 86P / YD 1358M 25F 58P
 CDCB GPTA 04/01/2016 4RECS 89%R 81%ILE
 548M 5F 23P 224CM\$ 206NM\$ 164FM\$ 225GM\$
 2.0PL 1.5DPR 2.7CCR 2.2HCR 2.77SCS
 AJCA 04/01/2016 GPTAT 84%R -0.1 GJUI -2.2 GJPI 84%R 103

C-BAR HALLMARK GERONIMO
 USA 111974939 GT 50K JH1C JH2F 7JE670
 CDCB GPTA 04/01/2016 1949DAUS 514HRDS 4%RIP
 99%R 979M -0.26% -7F 15%ILE
 99%R -0.11% 13P -6CM\$ 24NM\$ 97FM\$ 16GM\$
 0.3PL -0.4DPR 1.0CCR 0.6HCR 3.06SCS
 AJCA 04/01/2016 1063DAUS
 GPTAT 99%R -0.3 GJUI -6.6 GJPI 98%R 22

KENNY GLASS 2187 2522 75%
 USA 111971280 GT TATTOO KJF / 2522
 DHIA HERD # 23-37-0034 CONTROL # 2522
 1-11 295 2 14350 5.2 750 3.3 480 96DCR 1658C
 2-11 305 2 19890 4.8 946 3.4 675 93DCR 2332C
 4-00 305 2 22680 4.5 1025 3.5 791 92DCR 2734C
 5-01 305 2 17700 4.0 715 3.5 615 92DCR 1996C
 6-01 305 2 13630 4.3 586 3.5 481 96DCR 1604C
 305 2X ME AVG 6L 16880M 776F 585P 1987C
 PPA 129M -29F 7P / YD -388M -33F -3P
 CDCB PTA 04/01/2016 5RECS 62%R 12%ILE
 -304M -18F -4P -73CM\$ -87NM\$ -120FM\$ -62GM\$
 -0.4PL 0.8DPR 1.4CCR 0.0HCR 2.83SCS
 AJCA 04/01/2016 PTAT 52%R -1.7 JUI -27.3 JPI 51%R -36
 SIRE: WF/L&M BERRETTA GLASS-ET GJPI -46 3%ILE

NEXT DAM:
 KENNY FANTOM 1511 2187 75%
 2-01 303 2 15520 5.2 810 3.7 570 97DCR 1971C
 SIRE: VENTURE DUNCAN FANTOM-ET GJPI -72 2%ILE

4TH DAM:
 KENNY LESTER GONDOLA JINGLE 63%
 4-02 305 2 14250 6.3 902 4.1 585 20DCR 1905C

LOT 119C KJF DEMAND TIARA 4518 USA 067364518 GT13K

BORN 06/16/2015 TATTOO KJF / 4518 P7
 FEMALE EFI 6.5% AMERICAN ID 4518 / 4518
 JH1F JH2F

CDCB GPTA 04/01/2016 ORECS 69%R 92%ILE
 590M 30F 23P 280CM\$ 273NM\$ 256FM\$ 262GM\$
 2.4PL 0.5DPR 1.7CCR 1.7HCR 3.06SCS
 AJCA 04/01/2016 GPTAT 69%R 0.1 GJUI 0.4 GJPI 64%R 102
 ST SR DF RA RW RL FA
 0.3 -0.3 0.4 H0.3 -0.3 P0.2 S0.3
 FU RH RUW UC UD TP TL
 0.0 0.5 0.4 -0.4 S0.2 W0.6 S0.3

SELLING OPEN

SELLING AS A GROUP LOT OF 4 HEIFERS, LOT 119A TO 119D

SIRE:
 PEARLMONT VISIONARY DEMAND
 USA 067139471 GT50K JH1F JH2F 7JE1275
 CDCB GPTA 04/01/2016
 74%R 696M 0.02% 36F 87%ILE
 75%R 0.03% 30P 456CM\$ 437NM\$ 390FM\$ 399GM\$
 5.1PL 0.4DPR 2.5CCR 3.3HCR 2.88SCS
 AJCA 04/01/2016 2DAUS
 GPTAT 75%R 0.4 GJUI 3.9 GJPI 71%R 159

DAM:

KJF DEVINE 3846 4183
 USA 067384183
 DHIA HERD # 23-37-0034 CONTROL # 4183
 1-10 305 2 14780 4.5 666 3.7 547 97DCR 1825C
 305 2X ME AVG 1L 19463M 880F 731P 2423C
 2-01 74% 3-05 83%
 ST SR DF RA RW RL FA FU RH RUW UC UD TP TL RTR RTS
 33 42 36 27 38 34 33 38 28 44 33 18 40 26 36 33
 PPA 1572M 3F 72P / YD 1175M 0F 58P
 CDCB PTA 04/01/2016 2RECS 53%R 37%ILE
 336M -2F 20P 60CM\$ 47NM\$ 12FM\$ 77GM\$
 -0.8PL 0.9DPR 1.1CCR 0.3HCR 3.10SCS
 AJCA 04/01/2016 PTAT 49%R -0.1 JUI 0.3 JPI 44%R 48

SISTER(S):

KJF TBONE 3846 4078 85%
 3-03 284 2 17480 6.3 1109 4.1 711 98DCR 2462C

KENNY JERSEY FARM LLC OWNER
 ENON VALLEY, PA
 570-419-5188

KENNY FARM BREEDER
 ENON VALLEY, PA

ALL LYNNS LEGAL VISIONARY-ET
 USA 117222740 GT50K JH1C JH2F 29JE3761
 CDCB GPTA 04/01/2016 2105DAUS 313HRDS 36%RIP
 99%R 958M -0.03% 41F 85%ILE
 99%R 0.05% 45P 460CM\$ 430NM\$ 356FM\$ 332GM\$
 3.6PL -2.7DPR 0.5CCR 3.5HCR 2.90SCS
 AJCA 04/01/2016 730DAUS
 GPTAT 98%R 0.9 GJUI 12.8 GJPI 96%R 183

PEARLMONT RESTORE DEENA-ET 90%
 USA 116341860 GT50K JH1F JH2F TATTOO / MP99
 DHIA HERD # 13-03-0223 CONTROL # 302
 3-08 305 2 16880 4.7 798 3.6 612 102DCR 2116C
 4-10 305 2 18990 5.1 963 3.7 707 102DCR 2446C
 5-10 305 2 18860 4.8 897 3.8 725 102DCR 2442C
 305 2X ME AVG 3L 19194M 921F 706P 2422C
 PPA 1768M 82F 83P / YD 1068M 55F 56P
 CDCB GPTA 04/01/2016 4RECS 88%R 79%ILE
 440M 5F 15P 202CM\$ 196NM\$ 183FM\$ 171GM\$
 3.5PL 0.4DPR 1.0CCR 2.1HCR 2.91SCS
 AJCA 04/01/2016 GPTAT 85%R -0.4 GJUI -5.3 GJPI 84%R 72

DUPAT DEVINE-ET

USA 067135342 GT 50K JH1F JH2F 11JE1060
 CDCB GPTA 04/01/2016 142DAUS 32HRDS 2%RIP
 94%R 212M -0.06% 0F 26%ILE
 94%R 0.07% 21P 217CM\$ 192NM\$ 131FM\$ 206GM\$
 2.2PL 1.6DPR 1.3CCR -0.8HCR 2.97SCS
 AJCA 04/01/2016 103DAUS
 GPTAT 91%R 0.3 GJUI 11.4 GJPI 90%R 91
 KJF GOLD 3505 3846 67%
 USA 116985790 GT TATTOO KJF / 3846
 DHIA HERD # 23-37-0034 CONTROL # 3846
 2-00 305 2 10910 4.8 525 3.6 396 98DCR 1369C
 3-00 305 2 16350 5.1 840 3.7 613 99DCR 2121C
 4-00 305 2 17390 4.6 801 3.5 616 98DCR 2129C
 305 2X ME AVG 4L 15443M 730F 579P 1944C
 PPA 384M -34F 18P / YD 236M -23F 13P
 CDCB PTA 04/01/2016 3RECS 62%R 12%ILE
 130M -6F 8P -79CM\$ -83NM\$ -93FM\$ -34GM\$
 -2.4PL 0.7DPR 1.2CCR 0.8HCR 3.10SCS
 AJCA 04/01/2016 PTAT 53%R -0.6 JUI -9.1 JPI 51%R -6
 SIRE: SHF 14K GOLD-ET GJPI -13 7%ILE

SISTER(S):

KJF MATINEE 3505 3728 81%

NEXT DAM:

KJF JACE 3037 3505 84%
 3-01 305 2 16040 5.7 912 3.7 596 98DCR 2061C
 SIRE: KJF JACE 2614 3004 JPI 22 16%ILE

4TH DAM:

KJF FUTURE 2178 3037

LOT 119D KENNY VOLCANO TWILIGHT 4521 USA 067364521

BORN 06/26/2015 TATTOO KJF / 4521 P4
 FEMALE EFI 7.8% AMERICAN ID 4521 / 4521

PA 796M 31F 20P
 197CM\$ 203NM\$ 217FM\$
 1.2PL -2.3DPR -0.9CCR 1.3HCR 2.93SCS
 PA TYPE 0.8 JPI 42%R 82
 ST SR DF RA RW RL FA
 0.7 0.5 0.6 L0.0 0.2 S0.2 S0.1
 FU RH RUW UC UD TP TL
 1.0 0.9 0.7 0.3 S0.5 C0.3 L0.7

SELLING OPEN
 SELLING AS A GROUP LOT OF 4 HEIFERS, LOT 119A TO 119D

SIRE:
 ALL LYNNS LEGAL VOLCANO-ET
 USA 117222807 GT50K JH1F JH2F 29J3E3762
 CDCB GPTA 04/01/2016 2563DAUS 117HRDS 61%RIP
 99%R 1519M -0.04% 64F 97%ILE
 99%R -0.02% 50P 565CM\$ 554NM\$ 524FM\$ 448GM\$
 4.4PL -2.2DPR 0.0CCR 3.9HCR 2.84SCS
 AJCA 04/01/2016 342DAUS
 GPTAT 97%R 1.1 GJUI 12.8 GJPI 97%R 223
 DAM:
 KJF MILES 3770 4313
 USA 067224313 GT8K JH1F JH2F
 DHIA HERD # 23-37-0034 CONTROL # 4313
 2-04 85%
 ST SR DF RA RW RL FA FU RH RUW UC UD TP TL RTR RTS
 35 35 36 40 33 37 25 25 40 36 29 36 26 28 36 33
 PPA -1109M -47F -61P / YD -1659M -85F -82P
 CDCB GPTA 04/01/2016 1RECS 77%R 7%ILE
 72M -3F -11P -172CM\$ -148NM\$ -91FM\$ -183GM\$
 -2.0PL -2.3DPR -1.7CCR -1.3HCR 3.02SCS
 AJCA 04/01/2016 GPTAT 75%R 0.4 GJUI 3.2 GJPI 72%R -59
 SISTER(S):
 KJF ACTION 3770 4082 80%
 2-04 305 2 15090 5.5 832 3.6 539 97DCR 1863C

KENNY JERSEY FARM LLC OWNER
 ENON VALLEY, PA
 570-419-5188
 KENNY ROBERT & ALMA BREEDER
 ENON VALLEY, PA

TOLLENAARS IMPULS LEGAL 233-ET
 USA 061929249 GTHD JH1C JH2F 29J3E3506
 CDCB GPTA 04/01/2016 9033DAUS 948HRDS 16%RIP
 99%R 382M -0.06% 6F 29%ILE
 99%R 0.02% 18P 218CM\$ 207NM\$ 179FM\$ 203GM\$
 2.4PL 0.4DPR 1.9CCR 3.7HCR 3.00SCS
 AJCA 04/01/2016 4106DAUS
 GPTAT 99%R 1.0 GJUI 22.1 GJPI 99%R 101
 D&E PARAMOUNT VIOLET 90%
 USA 067007718 GTHD JH1F JH2F TATTOO / D7718
 DHIA HERD # 35-57-0960 CONTROL # 7718
 1-09 305 2 20540 4.6 954 3.3 684 94DCR 2362C
 2-09 305 2 20550 4.5 921 3.4 705 94DCR 2436C
 5-02 305 3 27600 4.2 1167 3.5 953 95DCR 3186C
 305 2X ME AVG 3L 23841M 1059F 813P 2788C
 PPA 4435M 162F 127P / YD 3987M 146F 124P
 CDCB GPTA 04/01/2016 3RECS 96%R 99%ILE
 1554M 55F 51P 453CM\$ 449NM\$ 439FM\$ 311GM\$
 4.0PL -3.5DPR -1.8CCR 1.1HCR 3.09SCS
 AJCA 04/01/2016 GPTAT 95%R 0.6 GJUI -4.0 GJPI 94%R 171

THREE VALLEYS COUNTRY MILES-ET
 USA 115089482 GT 50K JH1F JH2F 7J3E886
 CDCB GPTA 04/01/2016 2316DAUS 385HRDS 44%RIP
 99%R -116M 0.12% 19F 10%ILE
 99%R 0.02% 0P 0CM\$ -6NM\$ -19FM\$ -86GM\$
 -1.1PL -3.1DPR -3.9CCR -3.9HCR 3.00SCS
 AJCA 04/01/2016 680DAUS
 GPTAT 98%R 0.9 GJUI 8.7 GJPI 97%R -13
 KJF MECCA 3216 3770 79%
 USA 116388883 GT 8K JH1F JH2F TATTOO 3770 / KJF
 DHIA HERD # 23-37-0034 CONTROL # 3770
 1-09 305 2 9650 5.7 547 3.5 341 98DCR 1178C
 2-09 299 2 10000 5.6 561 3.7 365 99DCR 1262C
 3-09 305 2 15170 6.4 970 3.6 548 99DCR 1895C
 4-10 305 2 14130 5.8 817 3.7 523 98DCR 1809C
 305 2X ME AVG 5L 13084M 753F 469P 1620C
 PPA -1033M -7F -43P / YD -1044M -7F -46P
 CDCB GPTA 04/01/2016 5RECS 82%R 18%ILE
 -421M 3F -22P -55CM\$ -43NM\$ -12FM\$ -49GM\$
 0.6PL -0.4DPR 0.8CCR 0.6HCR 2.90SCS
 AJCA 04/01/2016 GPTAT 78%R -0.2 GJUI 5.4 GJPI 76%R -41
 SIRE: SUNSET CANYON MECCA-ET GJPI -19 11%ILE
 NEXT DAM:
 ESENWEIN GOLDEN 383 3216 75%
 2-11 305 2 14990 5.7 849 3.8 573 96DCR 1983C
 SIRE: GOLDEN BOY OF FERREIRA GJPI -56 5%ILE
 4TH DAM:
 ARCO AEROSTAR LETTY 70%
 4-02 305 2 17710 5.7 1018 3.5 612 95DCR 2115C

LOT 120A FALLS PRIDE RILEY CYBIL USA 119473647

BORN 05/13/2015 TATTOO P204 / P204 P0
 FEMALE EFI 8.0%

PA -378M -16F -12P
 48CM\$ 48NM\$ 47FM\$
 3.0PL 2.0DPR 1.5CCR 1.5HCR 2.96SCS
 PA TYPE 0.7 JPI 36%R 7
 ST SR DF RA RW RL FA
 0.4 -0.5 -0.4 H0.5 -0.3 P0.1 S0.5
 FU RH RUW UC UD TP TL
 1.0 0.5 -0.3 0.3 S2.0 C0.4 L0.2

SELLING OPEN
 SELLING AS A GROUP LOT OF 4 HEIFERS, LOT 120A TO 120D

SIRE:
 CHASIN-RAINBOWS ACT RILEY-ET
 USA 067029404 GT50K JH1F JH2F 7JE859
 CDCB GPTA 04/01/2016 5486DAUS 619HRDS 24%RIP
 99%R -48M -0.13% -28F 16%ILE
 99%R -0.04% -10P 40CM\$ 54NM\$ 86FM\$ 109GM\$
 3.6PL 3.2DPR 2.7CCR 1.2HCR 2.98SCS
 AJCA 04/01/2016 2117DAUS
 GPTAT 99%R 1.0 GJUI 19.4 GJPI 99%R 18

DAM:
 FALLS PRIDE BELVEDERE CINNAMON
 USA 118532103 TATTOO P144 / P144
 DHIA HERD # 21-29-1058 CONTROL # 245
 2-00 263 2 11370 5.5 630 3.8 435 93DCR 1505C
 305 2X ME AVG 1L 16184M 903F 632P 2187C
 2-05 78%
 ST SR DF RA RW RL FA FU RH RUW UC UD TP TL RTR RTS
 27 28 24 28 32 32 34 33 35 32 25 37 25 24 36 32
 PPA -2665M -8F -57P / YD -3192M -6F -69P
 CDCB PTA 04/01/2016 1RECS 50%R 35%ILE
 -708M -3F -14P 55CM\$ 41NM\$ 7FM\$ 38GM\$
 2.3PL 0.7DPR 0.3CCR 1.7HCR 2.94SCS
 AJCA 04/01/2016 PTAT 46%R 0.3 JUI 9.8 JPI 45%R -5

SISTER(S):
 POOLE SABER CLEO 85%
 3-11 280 2 22050 4.7 1044 3.5 775 95DCR 2679C

POOLE BRIAN J & TRACEY A BREEDER & OWNER
 ORISKANY FALLS, NY
 315-843-4852

FOREST GLEN AVERY ACTION-ET
 USA 111023978 GT50K JH1F JH2F 7JE590
 CDCB GPTA 04/01/2016 23645DAUS 2741HRDS 4%RIP
 99%R -337M -0.02% -19F 16%ILE
 99%R 0.00% -12P 25CM\$ 27NM\$ 34FM\$ 44GM\$
 2.8PL 1.3DPR 1.0CCR 3.2HCR 2.99SCS
 AJCA 04/01/2016 11979DAUS
 GPTAT 99%R 1.2 GJUI 15.9 GJPI 99%R 2

PARAMOUNT ROSIE 86%
 USA 112485962 TATTOO / A288
 DHIA HERD # 91-26-0066 CONTROL # 9288
 2-01 305 2 22380 5.3 1186 3.3 746 100DCR 2576C
 4-00 305 2 25850 5.0 1303 3.4 882 99DCR 3047C
 5-00 305 2 28200 5.6 1576 3.6 1007 100DCR 3481C
 6-01 305 3 22360 4.1 921 3.3 739 100DCR 2494C
 305 2X ME AVG 4L 24456M 1248F 848P 2922C
 PPA 2040M 134F 39P / YD 496M 33F 0P
 CDCB PTA 04/01/2016 4RECS 75%R 22%ILE
 -36M -2F -8P -30CM\$ -21NM\$ 1FM\$ 13GM\$
 -0.4PL 1.2DPR 1.1CCR -0.9HCR 2.91SCS
 AJCA 04/01/2016 PTAT 66%R 0.4 JUI 1.9 JPI 67%R -12

SUNSET CANYON BELVEDERE-ET
 USA 114495974 GT 50K JH1C JH2C 7JE840
 CDCB GPTA 04/01/2016 2716DAUS 395HRDS 19%RIP
 99%R -145M 0.04% OF 11%ILE
 99%R -0.02% -8P -9CM\$ -2NM\$ 15FM\$ -37GM\$
 0.8PL -1.3DPR -1.5CCR 0.9HCR 3.01SCS
 AJCA 04/01/2016 1135DAUS
 GPTAT 99%R 1.0 GJUI 16.2 GJPI 98%R -8

POOLE SIGNATURE CLARICE 83%
 USA 116676966 GT TATTOO P52 / P52
 DHIA HERD # 21-29-1058 CONTROL # 90
 1-11 305 2 13370 5.2 701 3.6 485 96DCR 1677C
 3-00 305 2 17950 5.5 990 3.8 682 97DCR 2360C
 4-04 305 2 17620 5.2 920 3.8 667 97DCR 2308C
 5-04 305 2 22370 5.1 1144 3.8 860 97DCR 2976C
 305 2X ME AVG 4L 19076M 1006F 724P 2504C
 PPA -994M 59F 32P / YD -1545M 0F -9P
 CDCB PTA 04/01/2016 5RECS 56%R 35%ILE
 -887M -12F -13P 67CM\$ 40NM\$ -23FM\$ 52GM\$
 2.6PL 1.2DPR 2.1CCR 2.0HCR 2.88SCS
 AJCA 04/01/2016 PTAT 52%R -0.1 JUI 5.4 JPI 49%R -2
 SIRE: FAMILY HILL AVERY SIGNATURE GJPI -56 5%ILE

SISTER(S):
 POOLE DEACON CLARISSA 84%
 3-00 292 2 15850 5.1 815 3.6 575 97DCR 1988C

NEXT DAM:
 POOLE PARAMOUNT CLARA 87%
 6-10 305 2 17220 5.4 923 3.9 667 98DCR 2308C
 SIRE: ROCK ELLA PARAMOUNT-ET GJPI 5 13%ILE

4TH DAM:
 SHF CENTURION CANNIE 88%

LOT 120B FALLS PRIDE RILEY SHAY USA 119333088

BORN 02/14/2015 TATTOO P196 / P196 P2
 FEMALE EFI 8.9%

PA -19M -5F 3P
 138CM\$ 133NM\$ 118FM\$
 3.1PL 1.4DPR 1.0CCR 1.2HCR 3.02SCS
 PA TYPE 1.2 JPI 35%R 50
 ST SR DF RA RW RL FA
 0.7 0.0 0.7 L0.1 -0.1 S0.1 S0.4
 FU RH RUW UC UD TP TL
 1.2 1.0 0.9 0.8 S1.3 C1.4 S0.1

SELLING OPEN

SELLING AS A GROUP LOT OF 4 HEIFERS, LOT 120A TO 120D

SIRE:

CHASIN-RAINBOWS ACT RILEY-ET
 USA 067029404 GT50K JH1F JH2F 7JE859
 CDCB GPTA 04/01/2016 5486DAUS 619HRDS 24%RIP
 99%R -48M -0.13% -28F 16%ILE
 99%R -0.04% -10P 40CM\$ 54NM\$ 86FM\$ 109GM\$
 3.6PL 3.2DPR 2.7CCR 1.2HCR 2.98SCS
 AJCA 04/01/2016 2117DAUS
 GPTAT 99%R 1.0 GJUI 19.4 GJPI 99%R 18

DAM:

FALLS PRIDE VALENTINO SHAYNA
 USA 118193397 TATTOO P125 / P125
 DHIA HERD # 21-29-1058 CONTROL # 220
 2-06 189 2 10120 5.0 505 3.8 389 89DCR 1346C
 305 2X ME AVG 1L 16881M 873F 682P 2345C
 PPA -993M 33F 28P / YD -1132M 32F 31P
 CDCB PTA 04/01/2016 1RECS 49%R 82%ILE
 10M 19F 16P 236CM\$ 211NM\$ 149FM\$ 165GM\$
 2.6PL -0.5DPR -0.7CCR 1.2HCR 3.06SCS
 PA TYPE 1.5 JUI JPI 42%R 82

POOLE BRIAN J & TRACEY A BREEDER & OWNER
 ORISKANY FALLS, NY
 315-843-4852

FOREST GLEN AVERY ACTION-ET

USA 111023978 GT50K JH1F JH2F 7JE590
 CDCB GPTA 04/01/2016 23645DAUS 2741HRDS 4%RIP
 99%R -337M -0.02% -19F 16%ILE
 99%R 0.00% -12P 25CM\$ 27NM\$ 34FM\$ 44GM\$
 2.8PL 1.3DPR 1.0CCR 3.2HCR 2.99SCS
 AJCA 04/01/2016 11979DAUS
 GPTAT 99%R 1.2 GJUI 15.9 GJPI 99%R 2

PARAMOUNT ROSIE

USA 112485962 TATTOO / A288 86%
 DHIA HERD # 91-26-0066 CONTROL # 9288
 2-01 305 2 22380 5.3 1186 3.3 746 100DCR 2576C
 4-00 305 2 25850 5.0 1303 3.4 882 99DCR 3047C
 5-00 305 2 28200 5.6 1576 3.6 1007 100DCR 3481C
 6-01 305 3 22360 4.1 921 3.3 739 100DCR 2494C
 305 2X ME AVG 4L 24456M 1248F 848P 2922C
 PPA 2040M 134F 39P / YD 496M 33F 0P
 CDCB PTA 04/01/2016 4RECS 75%R 22%ILE
 -36M -2F -8P -30CM\$ -21NM\$ 1FM\$ 13GM\$
 -0.4PL 1.2DPR 1.1CCR -0.9HCR 2.91SCS
 AJCA 04/01/2016 PTAT 66%R 0.4 JUI 1.9 JPI 67%R -12

ALL LYNNS LOUIE VALENTINO-ET

USA 116279413 GT 50K JH1C JH2F 7JE1038
 CDCB GPTA 04/01/2016 7618DAUS 849HRDS 20%RIP
 99%R 854M -0.07% 27F 61%ILE
 99%R -0.01% 28P 358CM\$ 353NM\$ 340FM\$ 233GM\$
 5.2PL -2.3DPR -2.7CCR 0.0HCR 2.98SCS
 AJCA 04/01/2016 3483DAUS
 GPTAT 99%R 2.0 GJUI 19.3 GJPI 99%R 129

TBONE SHAWNA

USA 117538290 GT TATTOO P83 / P83 87%
 DHIA HERD # 21-29-1058 CONTROL # 156
 1-11 305 2 14120 5.3 748 3.9 550 96DCR 1904C
 3-00 282 2 14740 5.4 795 3.9 568 97DCR 1966C
 3-11 271 2 17440 5.7 992 4.0 692 96DCR 2396C
 305 2X ME AVG 3L 19247M 1030F 739P 2557C
 PPA -1408M 40F 21P / YD -1361M 20F 5P
 CDCB PTA 04/01/2016 4RECS 54%R 36%ILE
 -566M 8F 2P 70CM\$ 42NM\$ -26FM\$ 55GM\$
 0.1PL 0.3DPR 0.6CCR 2.4HCR 3.15SCS
 AJCA 04/01/2016 PTAT 50%R 0.9 JUI 11.3 JPI 48%R 21
 SIRE: RICHIES JACE TBONE A364 GJPI 42 17%ILE

SISTER(S):

FALLS PRIDE T-BONE SONDRRA 90%
 3-02 293 2 22570 4.6 1035 3.5 788 97DCR 2723C

NEXT DAM:

POOLE ACTION SOPHIE 91%
 3-09 292 2 18490 4.4 821 3.4 631 96DCR 2180C
 SIRE: FOREST GLEN AVERY ACTION-ET GJPI 2 16%ILE

4TH DAM:

POOLE ROCKI SARAH 90%
 2-08 305 2 15650 4.3 678 3.4 537 102DCR 1827C

LOT 120C FALLS PRIDE GALVANIZE MEEKA USA 119250295

BORN 02/06/2015 TATTOO P194 / P194 P3
 FEMALE EFI 8.3%

PA 558M 19F 22P
 167CM\$ 159NM\$ 139FM\$
 1.4PL -2.6DPR -3.3CCR -0.3HCR 3.00SCS
 PA TYPE 0.9 JPI 35%R 66
 ST SR DF RA RW RL FA
 0.8 0.3 0.5 L0.9 0.2 P0.4 S0.5
 FU RH RUW UC UD TP TL
 0.5 0.5 0.4 0.4 S0.3 C0.1 L0.1

SELLING OPEN
 SELLING AS A GROUP LOT OF 4 HEIFERS, LOT 120A TO 120D

SIRE:
 BUTTERCREST GALVANIZE
 USA 117275551 GT50K JH1C JH2F 7JE1151
 CDCB GPTA 04/01/2016 1544DAUS 153HRDS 35%RIP
 99%R 1063M -0.03% 44F 48%ILE
 99%R 0.03% 45P 330CM\$ 309NM\$ 258FM\$ 158GM\$
 1.6PL -4.6DPR -4.9CCR -1.6HCR 3.05SCS
 AJCA 04/01/2016 365DAUS
 GPTAT 97%R 1.5 GJUI 11.0 GJPI 95%R 134

DAM:
 FALLS PRIDE FORCE MELISSA
 USA 118036054 TATTOO P111 / P111
 DHIA HERD # 21-29-1058 CONTROL # 195
 1-11 264 2 13200 4.1 545 3.4 444 94DCR 1486C
 305 2X ME AVG 2L 17806M 720F 598P 1979C
 2-02 79%
 ST SR DF RA RW RL FA FU RH RUW UC UD TP TL RTR RTS
 30 18 26 28 24 28 35 35 33 26 27 29 30 24 35 30
 PPA -463M -54F -22P / YD -341M -49F -16P
 CDCB PTA 04/01/2016 2RECS 50%R 28%ILE
 53M -6F -2P 4CM\$ 8NM\$ 19FM\$ -23GM\$
 1.2PL -0.6DPR -1.7CCR 1.0HCR 2.94SCS
 AJCA 04/01/2016 PTAT 44%R 0.3 JUI 0.1 JPI 44%R -2

POOLE BRIAN J & TRACEY A BREEDER & OWNER
 ORISKANY FALLS, NY
 315-843-4852

ALL LYNN'S LOUIE VALENTINO-ET
 USA 116279413 GT50K JH1C JH2F 7JE1038
 CDCB GPTA 04/01/2016 7618DAUS 849HRDS 20%RIP
 99%R 854M -0.07% 27F 61%ILE
 99%R -0.01% 28P 358CM\$ 353NM\$ 340FM\$ 233GM\$
 5.2PL -2.3DPR -2.7CCR 0.0HCR 2.98SCS
 AJCA 04/01/2016 3483DAUS
 GPTAT 99%R 2.0 GJUI 19.3 GJPI 99%R 129
 BUTTERCREST JEVON GALVESTON 88%
 USA 116438597 GT3K JH1F TATTOO C354 / C354
 DHIA HERD # 31-45-0129 CONTROL # 354
 1-11 305 2 22110 5.5 1220 3.8 835 101DCR 2889C
 2-11 305 2 25240 5.5 1400 3.6 904 102DCR 3125C
 305 2X ME AVG 2L 29812M 1608F 1078P 3728C
 PPA 5782M 308F 220P / YD 4522M 234F 172P
 CDCB GPTA 04/01/2016 2RECS 82%R 74%ILE
 615M 39F 29P 196CM\$ 178NM\$ 133FM\$ 104GM\$
 -0.6PL -2.5DPR -2.5CCR -1.5HCR 2.97SCS
 AJCA 04/01/2016 GPTAT 77%R 0.4 GJUI -8.4 GJPI 78%R 75

BUTTERCREST FORCE
 USA 114626835 GT 50K JH1F JH2F 7JE855
 CDCB GPTA 04/01/2016 564DAUS 121HRDS 9%RIP
 98%R 24M 0.01% 3F 19%ILE
 98%R -0.03% -4P 98CM\$ 107NM\$ 127FM\$ 74GM\$
 2.8PL -0.3DPR -0.9CCR 2.2HCR 2.98SCS
 AJCA 04/01/2016 172DAUS
 GPTAT 94%R 1.2 GJUI 14.7 GJPI 95%R 26
 POOLE DEACON MEGAN 80%
 USA 117227679 GT TATTOO P71 / P71
 DHIA HERD # 21-29-1058 CONTROL # 136
 2-00 278 2 13620 4.8 657 3.5 475 93DCR 1641C
 3-00 286 2 15030 4.6 690 3.4 505 97DCR 1744C
 4-00 305 2 18750 4.7 874 3.5 655 97DCR 2264C
 305 2X ME AVG 3L 18353M 863F 637P 2201C
 PPA -459M -21F -15P / YD -61M -17F -5P
 CDCB PTA 04/01/2016 3RECS 54%R 11%ILE
 103M -5F -1P -99CM\$ -92NM\$ -75FM\$ -101GM\$
 -1.4PL -0.5DPR -3.2CCR -0.8HCR 3.00SCS
 AJCA 04/01/2016 PTAT 49%R -0.3 JUI -9.6 JPI 46%R -33
 SIRE: FAIRWAY TOPKICK DEACON-P GJPI -23 5%ILE

SISTER(S):
 POOLE IATOLA MELINDA 88%
 3-11 305 2 23820 4.7 1120 3.6 856 97DCR 2960C

NEXT DAM:
 SHAY FARM MAYBELLES MELONIE 91%
 3-11 271 2 16850 5.0 837 3.4 578 102DCR 1997C
 SIRE: GREENRIDGE ULTRA-ET GJPI -31 5%ILE

4TH DAM:
 PWH DANDY MAYBELLE 80%

LOT 120D FALLS PRIDE VALENTINO MARISSA USA 119194391

BORN 10/25/2014 TATTOO P184 / P184 P6
 FEMALE EFI 9.2%

POOLE BRIAN J & TRACEY A BREEDER & OWNER
 ORISKANY FALLS, NY
 315-843-4852

PA 453M 21F 19P
 195CM\$ 186NM\$ 165FM\$
 1.7PL -1.9DPR -2.1CCR 0.2HCR 3.02SCS
 PA TYPE 1.5 JPI 36%R 76
 ST SR DF RA RW RL FA
 0.9 0.4 1.1 L0.9 0.4 P0.2 S0.4
 FU RH RUW UC UD TP TL
 1.2 1.3 1.1 0.5 S0.9 C0.9 S0.1

BHF-SSF PARADE LOUIE-ET
 USA 113486117 GT50K JH1C JH2F 7JE738
 CDCB GPTA 04/01/2016 5205DAUS 639HRDS 5%RIP
 99%R 778M -0.19% -2F 7%ILE
 99%R -0.02% 24P -68CM\$ -62NM\$ -51FM\$ -97GM\$
 -2.7PL -2.2DPR -2.4CCR -0.6HCR 3.19SCS
 AJCA 04/01/2016 1482DAUS
 GPTAT 99%R 0.2 GJUI -6.2 GJPI 99%R 13

BRED: 03/07/2016 DUE: 12/11/2016 TO
 AHLEM MEGATRON BUMBLEBEE-ET
 USA 072520666 7JE1423
 CDCB GPTA 04/01/2016
 74%R -26M 0.21% 41F 62%ILE
 74%R 0.06% 12P 381CM\$ 354NM\$ 292FM\$ 294GM\$
 4.0PL -0.7DPR 0.2CCR 0.2HCR 2.84SCS
 AJCA 04/01/2016 ODAUS
 GPTAT 74%R 1.7 GJUI 23.9 GJPI 70%R 115
 SELLING AS A GROUP LOT OF 4 HEIFERS, LOT 120A TO 120D

D&E PARAMOUNT VIOLET 90%
 USA 067007718 GTHD JH1F JH2F TATTOO / D7718
 DHIA HERD # 35-57-0960 CONTROL # 7718
 1-09 305 2 20540 4.6 954 3.3 684 94DCR 2362C
 2-09 305 2 20550 4.5 921 3.4 705 94DCR 2436C
 5-02 305 3 27600 4.2 1167 3.5 953 95DCR 3186C
 305 2X ME AVG 3L 23841M 1059F 813P 2788C
 PPA 4435M 162F 127P / YD 3987M 146F 124P
 CDCB GPTA 04/01/2016 3RECS 96%R 99%ILE
 1554M 55F 51P 453CM\$ 449NM\$ 439FM\$ 311GM\$
 4.0PL -3.5DPR -1.8CCR 1.1HCR 3.09SCS
 AJCA 04/01/2016 GPTAT 95%R 0.6 GJUI -4.0 GJPI 94%R 171

SIRE:
 ALL LYNNS LOUIE VALENTINO-ET
 USA 116279413 GT50K JH1C JH2F 7JE1038
 CDCB GPTA 04/01/2016 7618DAUS 849HRDS 20%RIP
 99%R 854M -0.07% 27F 61%ILE
 99%R -0.01% 28P 358CM\$ 353NM\$ 340FM\$ 233GM\$
 5.2PL -2.3DPR -2.7CCR 0.0HCR 2.98SCS
 AJCA 04/01/2016 3483DAUS
 GPTAT 99%R 2.0 GJUI 19.3 GJPI 99%R 129

AHLEM JACE EPIC-ET
 USA 113978283 GT 50K JH1F JH2F 14JE460
 CDCB GPTA 04/01/2016 3065DAUS 432HRDS 7%RIP
 99%R 330M 0.07% 30F 21%ILE
 99%R 0.04% 19P 134CM\$ 116NM\$ 72FM\$ 46GM\$
 -1.4PL -3.0DPR -2.8CCR -0.2HCR 2.91SCS
 AJCA 04/01/2016 770DAUS
 GPTAT 98%R 0.6 GJUI 5.5 GJPI 98%R 54

DAM:
 FALLS PRIDE EPIC MATILDA
 USA 118193388 TATTOO P124 / P124
 DHIA HERD # 21-29-1058 CONTROL # 219
 2-02 299 2 15870 4.9 776 3.4 546 96DCR 1886C
 305 2X ME AVG 1L 19635M 953F 682P 2357C
 2-05 87%
 ST SR DF RA RW RL FA FU RH RUW UC UD TP TL RTR RTS
 32 31 37 27 29 29 28 43 43 35 34 35 37 24 46 32
 PPA -511M 15F -4P / YD -731M 10F -12P
 CDCB PTA 04/01/2016 1RECS 50%R 30%ILE
 52M 14F 10P 32CM\$ 19NM\$ -11FM\$ 5GM\$
 -1.9PL -1.4DPR -1.4CCR 0.3HCR 3.06SCS
 AJCA 04/01/2016 PTAT 45%R 1.0 JUI 9.4 JPI 44%R 22

POOLE TBONE MADDIE 91%
 USA 117503548 GT TATTOO P82 / P82
 DHIA HERD # 21-29-1058 CONTROL # 155
 2-00 293 2 15870 4.5 710 3.5 551 96DCR 1898C
 3-00 305 2 17990 4.3 782 3.7 663 97DCR 2171C
 4-01 303 2 25030 4.3 1085 3.5 881 97DCR 2956C
 305 2X ME AVG 3L 23171M 991F 809P 2707C
 PPA 1465M 35F 72P / YD 513M 10F 38P
 CDCB PTA 04/01/2016 4RECS 55%R 29%ILE
 -68M 2F 10P 32CM\$ 16NM\$ -22FM\$ 46GM\$
 -1.2PL 0.5DPR 0.4CCR 1.2HCR 3.16SCS
 AJCA 04/01/2016 PTAT 51%R 1.0 JUI 11.9 JPI 49%R 28
 SIRE: RICHIES JACE TBONE A364 GJPI 42 17%ILE

SISTER(S):
 FALLS PRIDE ECLIPES MAGGIE 86%

NEXT DAM:
 POOLE ROCKET MADELINE 87%
 4-11 297 2 17790 4.4 790 3.8 675 97DCR 2202C
 SIRE: O.F. BARBER ROCKET GJPI -8 7%ILE

4TH DAM:
 POOLE MARINER MALIBU 86%
 7-01 305 2 22240 4.9 1082 3.7 819 98DCR 2833C

LOT 121A FALLS PRIDE PREMIER CINDERS USA 118879776

BORN 02/21/2014 TATTOO P160 / P160 P1
 FEMALE EFI 7.0%

PA -297M 16F 5P
 97CM\$ 73NM\$ 14FM\$
 1.5PL 0.1DPR -1.4CCR 0.2HCR 3.04SCS
 PA TYPE 0.8 JPI 36%R 16
 ST SR DF RA RW RL FA
 0.4 0.3 -0.1 H0.6 0.3 P0.9 S1.1
 FU RH RUW UC UD TP TL
 0.8 -0.1 -0.1 0.3 S1.1 C0.6 S0.1

BRED: 11/18/2015 DUE: 08/23/2016 TO
 AHLEM MEGATRON BUMBLEBEE-ET
 USA 072520666 7JE1423
 CDCB GPTA 04/01/2016
 74%R -26M 0.21% 41F 62%ILE
 74%R 0.06% 12P 381CM\$ 354NM\$ 292FM\$ 294GM\$
 4.0PL -0.7DPR 0.2CCR 0.2HCR 2.84SCS
 AJCA 04/01/2016 ODAUS
 GPTAT 74%R 1.7 GJUI 23.9 GJPI 70%R 115
 SELLING AS A GROUP LOT OF 3 HEIFERS, LOT 121A TO 121C

SIRE:
 HAWARDEN IMPULS PREMIER
 USA 067107510 GT50K JH1C JH2F 29JE3756
 CDCB GPTA 04/01/2016 3531DAUS 493HRDS 25%RIP
 99%R -696M 0.29% 23F 32%ILE
 99%R 0.16% 5P 255CM\$ 212NM\$ 108FM\$ 209GM\$
 3.0PL 1.4DPR 0.0CCR 0.5HCR 3.07SCS
 AJCA 04/01/2016 1674DAUS
 GPTAT 99%R 1.0 GJUI 11.8 GJPI 98%R 63

DAM:
 POOLE DEACON CLARISSA
 USA 117637038 TATTOO P92 / P92
 DHIA HERD # 21-29-1058 CONTROL # 198
 2-00 253 2 10820 4.7 512 3.4 372 94DCR 1285C
 3-00 292 2 15850 5.1 815 3.6 575 97DCR 1988C
 305 2X ME AVG 3L 17299M 851F 619P 2139C
 2-07 82% 3-03 84%
 ST SR DF RA RW RL FA FU RH RUW UC UD TP TL RTR RTS
 26 25 31 25 37 30 35 32 34 30 31 29 35 26 35 30
 PPA -1439M -16F -27P / YD -1042M -17F -21P
 CDCB PTA 04/01/2016 3RECS 51%R 14%ILE
 -383M -10F -8P -61CM\$ -67NM\$ -81FM\$ -101GM\$
 -0.1PL -1.3DPR -2.8CCR -0.1HCR 3.00SCS
 AJCA 04/01/2016 PTAT 50%R 0.6 JUI 6.9 JPI 45%R -32

SISTER(S):
 POOLE SIGNATURE CLARICE 83%
 5-04 305 2 22370 5.1 1144 3.8 860 97DCR 2976C

POOLE BRIAN J & TRACEY A BREEDER & OWNER
 ORISKANY FALLS, NY
 315-843-4852

ISDK Q IMPULS
 JEDNK00000301592 GTHD JH1F JH2F 236JE3
 CDCB GPTA 04/01/2016 31641DAUS 2999HRDS 5%RIP
 99%R 40M 0.17% 37F 42%ILE
 99%R 0.12% 25P 308CM\$ 269NM\$ 175FM\$ 283GM\$
 1.2PL 1.3DPR 2.2CCR 0.6HCR 3.09SCS
 AJCA 04/01/2016 17128DAUS
 GPTAT 99%R -0.1 GJUI -2.9 GJPI 99%R 102

HAWARDEN JACE PIX 95%
 USA 114714077 GT3K JH1C TATTOO / W339
 DHIA HERD # 33-87-0722 CONTROL # 10
 4-10 305 2 21410 4.8 1026 3.8 823 102DCR 2785C
 5-10 305 2 20460 4.9 996 4.0 810 102DCR 2720C
 7-01 305 2 16950 4.6 780 3.6 611 102DCR 2094C
 8-11 305 2 17020 4.8 819 3.4 585 102DCR 2021C
 305 2X ME AVG 7L 19710M 967F 753P 2557C
 PPA -137M 83F 51P / YD -908M 47F 20P
 CDCB GPTA 04/01/2016 5RECS 84%R 66%ILE
 -449M 16F 6P 184CM\$ 148NM\$ 63FM\$ 116GM\$
 1.8PL -0.2DPR -1.6CCR -0.2HCR 2.94SCS
 AJCA 04/01/2016 GPTAT 80%R 1.1 GJUI 11.9 GJPI 80%R 50

FAIRWAY TOPKICK DEACON-P
 USA 112643858 GT 50K JH1F JH2F 76JE140
 CDCB GPTA 04/01/2016 648DAUS 196HRDS 3%RIP
 98%R 379M -0.15% -12F 5%ILE
 98%R -0.07% -2P -95CM\$ -74NM\$ -22FM\$ -142GM\$
 -0.3PL -2.5DPR -5.2CCR -0.8HCR 2.93SCS
 AJCA 04/01/2016 306DAUS
 GPTAT 97%R 0.8 GJUI 10.5 GJPI 96%R -23

POOLE PARAMOUNT CLARA 87%
 USA 115336593 GT TATTOO P22 / P22
 DHIA HERD # 21-29-1058 CONTROL # 18
 1-11 259 2 9810 5.2 513 3.9 381 100DCR 1318C
 4-01 305 2 14740 5.5 815 3.6 535 98DCR 1850C
 5-07 305 2 15850 5.6 880 3.8 609 97DCR 2107C
 6-10 305 2 17220 5.4 923 3.9 667 98DCR 2308C
 305 2X ME AVG 5L 15027M 829F 582P 2013C
 PPA -3478M -47F -60P / YD -2405M -34F -39P
 CDCB PTA 04/01/2016 5RECS 55%R 14%ILE
 -958M -14F -15P -47CM\$ -70NM\$ -125FM\$ -59GM\$
 0.3PL 0.2DPR 0.4CCR 0.6HCR 3.02SCS
 AJCA 04/01/2016 PTAT 53%R 0.2 JUI 4.7 JPI 48%R -41
 SIRE: ROCK ELLA PARAMOUNT-ET GJPI 5 13%ILE

NEXT DAM:
 SHF CENTURION CANNIE 88%
 SIRE: SOONER CENTURION-ET GJPI -46 3%ILE

4TH DAM:
 SHF PREMONITION CATHY 84%
 2-11 305 2 19820 4.4 878 3.3 653 99DCR 2255C



SHF HERMITAGE SIGNAL, E-90%
SIXTH DAM OF LOT 121B

LOT 121B FALLS PRIDE MILES SHILOH USA 119087996

BORN 06/06/2014 TATTOO P171 / P171 P0
FEMALE EFI 7.2%

POOLE BRIAN J & TRACEY A BREEDER & OWNER
ORISKANY FALLS, NY
315-843-4852

PA -243M 7F -5P
-59CM\$ -63NM\$ -73FM\$
-1.5PL -2.2DPR -2.9CCR -1.8HCR 3.01SCS
PA TYPE 0.8 JPI 36%R -30
ST SR DF RA RW RL FA
0.1 0.1 0.7 L0.3 0.1 S0.2 S0.0
FU RH RUW UC UD TP TL
0.5 0.8 0.9 0.5 S0.0 C0.5 L0.5

BRED: 11/26/2015 DUE: 08/31/2016 TO
AHLEM COUNTRY CYRUS
USA 114975265 11JE926
CDCB GPTA 04/01/2016 610DAUS 64HRDS 21%RIP
98%R 593M -0.13% 2F 20%ILE
98%R -0.08% 5P 86CM\$ 108NM\$ 160FM\$ 148GM\$
0.8PL 1.5DPR 2.3CCR 1.7HCR 3.01SCS
AJCA 04/01/2016 432DAUS
GPTAT 96%R 1.5 GJUI 20.5 GJPI 95%R 53
SELLING AS A GROUP LOT OF 3 HEIFERS, LOT 121A TO 121C

SIRE:
THREE VALLEYS COUNTRY MILES-ET
USA 115089482 GT50K JH1F JH2F 7JE886
CDCB GPTA 04/01/2016 2316DAUS 385HRDS 44%RIP
99%R -116M 0.12% 19F 10%ILE
99%R 0.02% 0P 0CM\$ -6NM\$ -19FM\$ -86GM\$
-1.1PL -3.1DPR -3.9CCR -3.9HCR 3.00SCS
AJCA 04/01/2016 680DAUS
GPTAT 98%R 0.9 GJUI 8.7 GJPI 97%R -13

DAM:
POOLE ACTION SHEMEKA
USA 117624216 TATTOO P91 / P91
DHIA HERD # 21-29-1058 CONTROL # 169
2-00 305 2 14250 4.6 651 3.3 472 96DCR 1630C
3-03 305 2 18650 5.1 957 3.6 674 96DCR 2330C
305 2X ME AVG 2L 19130M 930F 669P 2312C
2-07 84% 3-11 87%
ST SR DF RA RW RL FA FU RH RUW UC UD TP TL RTR RTS
32 31 35 21 37 29 27 29 46 36 25 25 46 25 46 29
PPA -508M 24F 1P / YD -425M 9F -5P
CDCB PTA 04/01/2016 3RECS 52%R 9%ILE
-370M -6F -9P -117CM\$ -120NM\$ -127FM\$ -129GM\$
-1.8PL -1.3DPR -1.8CCR 0.4HCR 3.02SCS
AJCA 04/01/2016 PTAT 50%R 0.7 JUI 1.6 JPI 47%R -47

SISTER(S):
POOLE TBONE SHAKIRA 85%
3-11 268 2 17290 5.3 912 3.5 608 96DCR 2101C

BW COUNTRY-ET
USA 110834238 GT50K JH1C JH2F 200JE989
CDCB GPTA 04/01/2016 6985DAUS 1171HRDS 4%RIP
99%R 271M -0.08% -4F 16%ILE
99%R -0.04% 2P 14CM\$ 26NM\$ 55FM\$ 51GM\$
0.9PL 1.0DPR 1.8CCR 2.2HCR 3.05SCS
AJCA 04/01/2016 3772DAUS
GPTAT 99%R 0.4 GJUI -5.4 GJPI 99%R 11
SUNSET CANYON CENTURION MAID 91%
USA 113293104 GT50K JH1F JH2F TATTOO / C242
DHIA HERD # 92-23-0635 CONTROL # 1242
1-09 305 2 20160 5.4 1097 3.6 728 95DCR 2517C
365 2 23546 5.6 1309 3.7 868 DHIR 3003C
3-07 305 2 25190 6.1 1537 3.5 883 100DCR 3052C
305 2X ME AVG 3L 20412M 1160F 723P 2499C
PPA 1456M 183F 72P / YD 471M 130F 46P
CDCB GPTA 04/01/2016 3RECS 93%R 40%ILE
-184M 32F 7P 79CM\$ 57NM\$ 5FM\$ -26GM\$
-1.2PL -3.3DPR -3.5CCR -2.4HCR 2.98SCS
AJCA 04/01/2016 GPTAT 89%R 0.4 GJUI 1.0 GJPI 90%R 10

FOREST GLEN AVERY ACTION-ET
USA 111023978 GT 50K JH1F JH2F 7JE590
CDCB GPTA 04/01/2016 23645DAUS 2741HRDS 4%RIP
99%R -337M -0.02% -19F 16%ILE
99%R 0.00% -12P 25CM\$ 27NM\$ 34FM\$ 44GM\$
2.8PL 1.3DPR 1.0CCR 3.2HCR 2.99SCS
AJCA 04/01/2016 11979DAUS
GPTAT 99%R 1.2 GJUI 15.9 GJPI 99%R 2
POOLE SABER STELLA 80%
USA 116085726 GT TATTOO P37 / P37
DHIA HERD # 21-29-1058 CONTROL # 71
2-11 258 2 13120 5.0 659 3.3 434 94DCR 1498C
3-11 305 2 18460 4.9 903 3.4 624 97DCR 2155C
305 2X ME AVG 3L 11897M 587F 404P 1388C
PPA -1165M -4F -31P / YD -1125M -10F -30P
CDCB PTA 04/01/2016 4RECS 55%R 2%ILE
-490M -4F -12P -293CM\$ -293NM\$ -295FM\$ -305GM\$
-5.2PL -2.8DPR -3.3CCR -2.0HCR 3.14SCS
AJCA 04/01/2016 PTAT 54%R -0.3 JUI -13.9 JPI 48%R-111
SIRE: O.F. MONTANA SABER-ET GJPI -64 2%ILE

SISTER(S):
POOLE ROCKI SARAH 90%
2-08 305 2 15650 4.3 678 3.4 537 102DCR 1827C
POOLE ACTION SCARLET 93%
5-08 305 2 22070 5.5 1206 3.8 838 97DCR 2900C

NEXT DAM:
SHF BLACKSTAR SOCIETY 93%
5-07 305 2 17750 5.8 1031 3.7 659 102DCR 2279C
SIRE: HEATHS BLACKSTAR-ET JPI -211 0%ILE

4TH DAM:
SHF SULTAN STARLET 92%
6-09 305 2 19060 5.5 1055 3.8 721 97DCR 2495C

LOT 121C FALLS PRIDE PREMIER RHOMA USA 119088009

BORN 06/07/2014 TATTOO P172 / P172 P1
 FEMALE EFI 7.2%

PA -763M -1F -7P
 39CM\$ 13NM\$ -50FM\$
 1.2PL 1.2DPR -0.2CCR -0.2HCR 3.06SCS
 PA TYPE 0.1 JPI 35%R -9
 ST SR DF RA RW RL FA
 0.6 0.5 -0.2 L0.0 0.3 P0.5 S0.4
 FU RH RUW UC UD TP TL
 0.4 -0.4 -0.2 -0.2 S0.7 W0.7 L0.3

BRED: 08/17/2015 DUE: 05/22/2016 TO
 THREE VALLEYS COUNTRY MILES-ET
 USA 115089482 7JE886
 CDCB GPTA 04/01/2016 2316DAUS 385HRDS 44%RIP
 99%R -116M 0.12% 19F 10%ILE
 99%R 0.02% 0P 0CM\$ -6NM\$ -19FM\$ -86GM\$
 -1.1PL -3.1DPR -3.9CCR -3.9HCR 3.00SCS
 AJCA 04/01/2016 680DAUS
 GPTAT 98%R 0.9 GJUI 8.7 GJPI 97%R -13
 SELLING AS A GROUP LOT OF 3 HEIFERS, LOT 121A TO 121C

SIRE:
 HAWARDEN IMPULS PREMIER
 USA 067107510 GT50K JH1C JH2F 29JE3756
 CDCB GPTA 04/01/2016 3531DAUS 493HRDS 25%RIP
 99%R -696M 0.29% 23F 32%ILE
 99%R 0.16% 5P 255CM\$ 212NM\$ 108FM\$ 209GM\$
 3.0PL 1.4DPR 0.0CCR 0.5HCR 3.07SCS
 AJCA 04/01/2016 1674DAUS
 GPTAT 99%R 1.0 GJUI 11.8 GJPI 98%R 63

DAM:
 POOLE BIG BOY RHODA
 USA 117624252 TATTOO P96 / P96
 DHIA HERD # 21-29-1058 CONTROL # 174
 2-00 305 2 12100 4.9 590 3.6 436 97DCR 1507C
 305 2X ME AVG 2L 13852M 671F 480P 1660C
 2-05 75%
 ST SR DF RA RW RL FA FU RH RUW UC UD TP TL RTR RTS
 27 32 28 40 25 35 21 28 40 34 18 30 11 30 17 36
 PPA -3355M -107F -96P / YD -3158M -105F -91P
 CDCB PTA 04/01/2016 2RECS 53%R 5%ILE
 -830M -24F -19P -177CM\$ -186NM\$ -207FM\$ -153GM\$
 -0.6PL 1.0DPR -0.4CCR -0.8HCR 3.05SCS
 AJCA 04/01/2016 PTAT 44%R -0.9 JUI -9.6 JPI 43%R -81

SISTER(S):
 LONGVIEW RAJA 90%
 3-02 305 2 18190 4.8 870 3.4 626 80DCR 2163C
 POOLE ADVENT ROZALYN 86%
 4-00 303 2 20420 5.0 1023 3.5 715 102DCR 2471C
 POOLE PARAMOUNT REBA 92%
 8-07 305 2 22840 5.1 1171 3.9 897 98DCR 3105C

POOLE BRIAN J & TRACEY A BREEDER & OWNER
 ORISKANY FALLS, NY
 315-843-4852

ISDK Q IMPULS
 JEDNK00000301592 GTHD JH1F JH2F 236JE3
 CDCB GPTA 04/01/2016 31641DAUS 2999HRDS 5%RIP
 99%R 40M 0.17% 37F 42%ILE
 99%R 0.12% 25P 308CM\$ 269NM\$ 175FM\$ 283GM\$
 1.2PL 1.3DPR 2.2CCR 0.6HCR 3.09SCS
 AJCA 04/01/2016 17128DAUS
 GPTAT 99%R -0.1 GJUI -2.9 GJPI 99%R 102

HAWARDEN JACE PIX 95%
 USA 114714077 GT3K JH1C TATTOO / W339
 DHIA HERD # 33-87-0722 CONTROL # 10
 4-10 305 2 21410 4.8 1026 3.8 823 102DCR 2785C
 5-10 305 2 20460 4.9 996 4.0 810 102DCR 2720C
 7-01 305 2 16950 4.6 780 3.6 611 102DCR 2094C
 8-11 305 2 17020 4.8 819 3.4 585 102DCR 2021C
 305 2X ME AVG 7L 19710M 967F 753P 2557C
 PPA -137M 83F 51P / YD -908M 47F 20P
 CDCB GPTA 04/01/2016 5RECS 84%R 66%ILE
 -449M 16F 6P 184CM\$ 148NM\$ 63FM\$ 116GM\$
 1.8PL -0.2DPR -1.6CCR -0.2HCR 2.94SCS
 AJCA 04/01/2016 GPTAT 80%R 1.1 GJUI 11.9 GJPI 80%R 50

LONGVIEW ROCKET BIG BOY
 USA 114890649 GT 50K JH1C JH2F 76JE157
 CDCB GPTA 04/01/2016 89DAUS 53HRDS 12%RIP
 92%R -258M 0.09% 4F 14%ILE
 93%R 0.03% -3P 28CM\$ 19NM\$ 0FM\$ 29GM\$
 0.1PL 0.9DPR -1.6CCR -1.2HCR 2.96SCS
 AJCA 04/01/2016 50DAUS
 GPTAT 88%R 0.6 GJUI 14.5 GJPI 88%R 12

LONGVIEW NINA EARL RONDA 90%
 USA 110203438 GT TATTOO / E357
 DHIA HERD # 21-29-1058 CONTROL # 14
 1-11 305 2 15510 4.6 721 3.7 580 99DCR V 1887C
 3-08 305 2 20420 4.7 964 3.9 794 100DCR 2646C
 4-09 305 2 19210 4.8 928 3.9 750 96DCR 2527C
 9-06 305 2 13690 4.5 622 3.9 537 99DCR 1742C
 10-06 305 2 14640 4.4 644 3.8 559 102DCR 1807C
 305 2X ME AVG 6L 16564M 765F 630P 2087C
 PPA -1359M -40F 1P / YD -1948M -65F -32P
 CDCB PTA 04/01/2016 4RECS 65%R 6%ILE
 -1014M -36F -20P -145CM\$ -164NM\$ -206FM\$ -151GM\$
 1.3PL 1.0DPR 0.1CCR -0.8HCR 3.00SCS
 AJCA 08/01/2008 PTAT 45%R -0.1 JUI -3.5 JPI 52%R -70
 SIRE: SOONER NINA EARL-ET GJPI -135 1%ILE

SISTER(S):
 LONGVIEW HALLMARK RENEE 81%
 1-10 305 2 16380 4.6 761 3.5 577 99DCR 1994C
 NEXT DAM:
 LONGVIEW SKY LINE ROBIN 90%
 5-10 305 2 24240 4.1 990 3.7 893 99DCR 2748C
 SIRE: ROCKY HILL SKY LINE GJPI -91 2%ILE

4TH DAM:
 LONGVIEW LESTER ROSANN 89%
 3-00 300 2 14050 5.1 722 3.9 550 DHIR 1790C

LOT 122 EASTFIELD VICTORY ROSEBUD USA 119638633

BORN 05/12/2014 TATTOO W24 / W24 P0
 FEMALE EFI 4.8%
 PA -394M 5F -10P 32%R
 -82CM\$ -85NM\$ -93FM\$
 -1.1PL -0.3DPR -0.6CCR -0.4HCR 3.00SCS

SHIELDS, KRISTINA M OWNER
 NEW LISBON, NY
 607-263-5203
 LOCUST FARM BREEDER
 GILBERTSVILLE, NY

BRED: 10/01/2015 DUE: 07/06/2016 TO
 BW&RV NANCY NEGOTIATOR-ET
 JE840003012423905 7JE5006
 CDCB GPTA 04/01/2016
 75%R 518M 0.09% 43F 41%ILE
 76%R 0.03% 26P 283CM\$ 268NM\$ 232FM\$ 191GM\$
 1.1PL -2.0DPR -2.2CCR -3.6HCR 3.10SCS
 AJCA 04/01/2016 ODAUS
 GPTAT 75%R 1.8 GJUI 18.3 GJPI 72%R 98

DUTCH HOLLOW OLYMPIAN
 USA 000660197 7JE365
 CDCB PTA 04/01/2016 959DAUS 381HRDS 4%RIP
 98%R -513M 0.20% 14F 3%ILE
 98%R 0.07% -5P -128CM\$ -142NM\$ -174FM\$ -114GM\$
 -3.7PL -0.6DPR -0.1CCR 0.2HCR 3.14SCS
 AJCA 04/01/2016 281DAUS
 GPTAT 94%R -1.7 JUI -27.7 JPI 95%R -64

SIRE:
 SUGAR RIDGE VIOLETS VICTORY
 USA 111948606 GT50K JH1F JH2C 11JE757
 CDCB GPTA 04/01/2016 63DAUS 35HRDS 0%RIP
 91%R -596M 0.21% 12F 3%ILE
 92%R 0.03% -17P -150CM\$ -151NM\$ -153FM\$ -158GM\$
 -2.2PL -0.9DPR -1.7CCR -1.2HCR 3.05SCS
 AJCA 04/01/2016 48DAUS
 GPTAT 87%R -1.1 GJUI -12.6 GJPI 87%R -75

ROFFEY LEGEND VIOLET-ET 94%
 USA 003589214 TATTOO / R103
 DHIA HERD # 21-35-0811 CONTROL # 1009
 6-10 305 2 18650 5.4 1006 4.0 753 DHIR 2452C
 9-01 305 2 18360 4.9 904 3.4 633 DHIR 2056C
 10-07 305 2 16750 5.3 883 3.6 611 94DCR 1987C
 12-05 305 2 13330 4.8 638 3.5 466 94DCR 1610C
 305 2X ME AVG 8L 17282M 912F 662P 2165C
 PPA 740M 182F 70P / YD -1390M 63F -19P
 CDCB PTA 04/01/2016 5RECS 75%R 21%ILE
 -1084M 10F -26P -10CM\$ -25NM\$ -60FM\$ -15GM\$
 0.6PL 0.8DPR -0.5CCR 0.0HCR 2.88SCS
 AJCA 04/01/2016 PTAT 68%R -0.9 JUI 1.7 JPI 66%R -46

DAM:
 EASTFIELD NATHAN ROSE
 USA 119638624 TATTOO W13 / W13
 PA -193M -3F -4P 37%R
 -14CM\$ -20NM\$ -33FM\$
 0.1PL 0.3DPR 0.5CCR 0.5HCR 2.95SCS

SUN VALLEY NATHAN A ONE
 USA 114960414 GT 50K JH1F JH2F 14JE488
 CDCB GPTA 04/01/2016 181DAUS 50HRDS 6%RIP
 95%R 653M -0.04% 23F 25%ILE
 96%R -0.01% 23P 181CM\$ 175NM\$ 159FM\$ 96GM\$
 0.8PL -2.5DPR -2.5CCR 0.3HCR 3.00SCS
 AJCA 04/01/2016 72DAUS
 GPTAT 90%R 0.3 GJUI 4.6 GJPI 92%R 71

EASTFIELDS JED LILY
 USA 116388379 TATTOO W91 / W91
 DHIA HERD # 21-35-1242 CONTROL # 2025
 PPA -559M -18F -19P / YD -1110M -35F -35P
 CDCB PTA 04/01/2016 2RECS 50%R 4%ILE
 -1038M -29F -30P -209CM\$ -214NM\$ -225FM\$ -119GM\$
 -0.7PL 3.0DPR 3.4CCR 0.6HCR 2.90SCS
 SIRE: SILVER STREAM JED-ET GJPI -38 5%ILE

NEXT DAM:
 EASTFIELDS BEACON LILY
 SIRE: VALLEYSTREAM SILVER BEACON JPI -115 1%ILE
 4TH DAM:
 EASTFIELDS IMPERIAL BETTINA

LOT 123 J2 SUGAR RIDGE GOLD NORMA USA 119647303

BORN 04/22/2014 TATTOO / J5
 FEMALE

SHIELDS, KRISTINA M BREEDER & OWNER
 NEW LISBON, NY
 607-263-5203

BRED: 10/15/2015 DUE: 07/20/2016 TO
 DUTCH HOLLOW CROSBY-P-ET
 USA 067184843 7JE1277
 CDCB GPTA 04/01/2016
 76%R 920M -0.01% 40F 53%ILE
 76%R 0.01% 34P 345CM\$ 331NM\$ 297FM\$ 246GM\$
 2.2PL -2.1DPR -1.6CCR 0.4HCR 2.89SCS
 AJCA 04/01/2016 ODAUS
 GPTAT 76%R 0.7 GJUI 11.0 GJPI 73%R 137

BW PARADE-ET
 USA 000665185 GT50K JH1F JH2F 7JE472
 CDCB GPTA 04/01/2016 4654DAUS 767HRDS 3%RIP
 99%R 106M -0.06% -6F 12%ILE
 99%R 0.04% 11P 14CM\$ 1NM\$ -31FM\$ 11GM\$
 -0.4PL 0.2DPR 0.7CCR 2.0HCR 3.00SCS
 AJCA 04/01/2016 1691DAUS
 GPTAT 99%R 0.0 GJUI -2.9 GJPI 99%R 25

SIRE:
 SHF 14K GOLD-ET
 USA 113116456 GT50K JH1C JH2F 7JE749
 CDCB GPTA 04/01/2016 1048DAUS 246HRDS 13%RIP
 99%R 108M -0.07% -9F 7%ILE
 99%R -0.01% 2P -59CM\$ -55NM\$ -48FM\$ -71GM\$
 -0.4PL -0.9DPR -0.1CCR 0.5HCR 3.06SCS
 AJCA 04/01/2016 263DAUS
 GPTAT 96%R 0.3 GJUI -0.1 GJPI 97%R -13

FERREIRA MANNIX GOLDENGIRL-ET 86%
 USA 111257122 GI JH1C TATTOO / F1582
 DHIA HERD # 21-30-0393 CONTROL # 7620
 1-11 305 2 18570 4.5 841 3.2 600 100DCR 2071C
 305 2X ME AVG 1L 23703M 1066F 773P 2669C
 PPA 1952M 42F 29P / YD 3001M 93F 54P
 CDCB GPTA 04/01/2016 1RECS 86%R 1%ILE
 177M -26F -19P -375CM\$ -329NM\$ -220FM\$ -395GM\$
 -3.3PL -4.1DPR -4.3CCR -2.9HCR 3.12SCS
 AJCA 04/01/2016 GPTAT 79%R 0.5 GJUI 7.2 GJPI 82%R-121

DAM:
 J1 SUGAR RIDGE VITO MOOSE
 USA 119666735 TATTOO / J4

ALL LYNN'S RESTORE VITO-ET
 USA 116076869 GT 50K JH1F JH2C 14JE533
 CDCB GPTA 04/01/2016 980DAUS 179HRDS 21%RIP
 99%R 1988M -0.27% 36F 36%ILE
 99%R -0.04% 62P 239CM\$ 237NM\$ 232FM\$ 68GM\$
 -0.2PL -6.2DPR -4.0CCR -1.0HCR 3.08SCS
 AJCA 04/01/2016 426DAUS
 GPTAT 97%R -0.1 GJUI -18.3 GJPI 97%R 126

UR UNIDENTIFIED UNKNOWN BREED DAM

Index to Consignors

Consignor

RE	LE	Lot
BUNNELL, ALLY, AURORA, NY		
NMH	17B	10
CHITTENDEN, BRIAN K, SCHODACK LANDING, NY		
5703	5703	103E
CHITTENDEN, EMILY JANE, SCHODACK LANDING, NY		
5709	5709	104C
CHITTENDEN, MELANIE F, SCHODACK LANDING, NY		
5577	5577	103A
5656	5656	104A
5711	5711	104D
CHITTENDEN, PAUL C, SCHODACK LANDING, NY		
5579	5579	103B
5682	5682	104B
5754	5754	104E
CLARKE, EDWARD H, LOWMAN, NY		
452	452	34
430	430	110A
436	436	110B
431	431	110C
423	423	110D
428	428	110E
COUCH, KARIN CHITTENDEN, SCHODACK LANDING, NY		
5667	5667	103C
CZADZECK ROGER & ELIZABETH, CLYDE, NY		
C515		18
C525		39
DAVIS, LAVERN, WISCONSIN DELLS, WI		
143	143	102E
DUTCH HOLLOW FARM, SCHODACK LANDING, NY		
5697	5697	103D
DUVAL, TREY A, GREENWICH, NY		
47	47	28
ELLIOTT, JAMES WILLIAM JR, NEW KINGSTON, NY		
	646J	27
	656J	40
FERRY PHILLIPS JR MR & MRS, JOHNSTOWN, NY		
687	687	4
714	714	113
FERRY, REBECCA, JOHNSTOWN, NY		
695	695	112
GORDON, JENNIFER L, WARSAW, IN		
1515	1515	2
1525	1525	5
HANSEN MARK & LISA, MACHIAS, NY		
913	913	37
HERRINGTON KEVIN & ANNETTA, DANSVILLE, NY		
270	270	42
HERRINGTON, TYLER, DANSVILLE, NY		
271	271	46A
272	272	46B
HOYT W JASON & LORI J, FORT ANN, NY		
352	352	100
KENNY JERSEY FARM LLC, ENON VALLEY, PA		
4417	4417	118A
4424	4424	118B
4484	4484	119A
4487	4487	119B
4518	4518	119C
4521	4521	119D
KIMBALL, JOAN B, DEWITTVILLE, NY		
4454	4454	35
4547	4547	38
KIMBALL, KEITH R, GROVELAND, NY		
5565	5565	26
5821	5821	44
LAWTON, MERLE, NEWARK VALLEY, NY		
	964	13
	957	114

Consignor

RE	LE	Lot
	956	115
LAWTON, MICHAEL, NEWARK VALLEY, NY		
	5092	116
LEHR, KYLIE MARGARET, CANASTOTA, NY		
124	124	31
LONG, DEREK L, HAMMONDSPORT, NY		
313	313	32
315	315	41
LUCHSINGER, CHARLES M, SYRACUSE, NY		
1528	1528	7
LUDWIG, JANET, YORK SPRINGS, PA		
733	L82	16
MEADOWBURN FARM LLC, VERNON, NJ		
	M11	3
	M12	9
	M13	22
	M14	33
	M15	36
	M16	43
MOODY, JEFFREY J, GENOA, NY		
116	116	101D
141	141	102D
MOODY, MEGHAN L, HAMDEN, NY		
114	114	6
106	106	101A
MOODY, WILLIAM S, HAMDEN, NY		
128	128	12
109	109	101B
111	111	101C
121	121	101E
132	132	102A
136	136	102B
138	138	102C
NOTEBOOM, JASMINE, WARWICK, NY		
BF22		19
	BF23	25
NURSE, CAROL, LA FAYETTE, NY		
13	13	45
POOLE BRIAN J & TRACEY A, ORISKANY FALLS, NY		
P208	P208	21
P204	P204	120A
P196	P196	120B
P194	P194	120C
P184	P184	120D
P160	P160	121A
P171	P171	121B
P172	P172	121C
RHEIN TERRY LEE & CRAIG A, PINE GROVE, PA		
2176	2176	117B
2183	2183	117F
RHEIN, CRAIG A, PINE GROVE, PA		
2155	2155	117A
2192	2192	117C
2179	2179	117D
2177	2177	117E
SCOTCH VIEW FARMS, STAMFORD, NY		
1903	1903	11
1885	1885	111A
1889	1889	111B
1882	1882	111C
1872	1872	111D
SHEESLEY ROZLER, CHRISTINE L, POTSDAM, NY		
C02	C02	1
15	15	17
C19	19	24
SHIELDS, KRISTINA M, NEW LISBON, NY		
W24	W24	122
	J5	123
SILVER EQUITIES, SYRACUSE, NY		
1531	1531	8
STEWART, SILVER, HARTFORD, NY		

Consignor

RE	LE	Lot
364	364	14
TRUE FARMS, PERRY, NY		
9905	9905	20
TUTTLE, SCOTT O, WINDHAM, NY		
T003	T003	23
T948	T948	105
T977	T977	106
T971	T971	107
T979	T979	108
T975	T975	109
URBAN, JOELLE, CANTON, PA		
	PG01	15
VIOLETTE GLENN M & JOHN P, GREENWICH, NY		
48	48	29
49	49	30

New York Next Generation

Index by Age Category

Choice Package(s)

46B | 46A

Open Heifers

13	14	15	16	17	18	19	20	21	22	23	24
25	26	27	28	29	30	31	32	33	34	35	36
37	38	39	40	41	42	43	44	45	100	102B	102C
102D	102E	110A	110B	110C	110D	110E	119C	119D	120A	120B	120C

Bred Heifers

2	3	4	5	6	7	8	9	10	11	12	101A
101E	102A	104E	106	112	113	114	115	116	119A	119B	120D
121A	121B										

Springers (due within 3 months)

1	101B	101C	101D	103A	103B	103C	103D	103E	104A	104B	104C
104D	105	107	108	109	111A	111B	111C	111D	117A	117B	117C
117D	117E	117F	118A	118B	121C	122	123				

BUILT FOR AGRICULTURE



McCORMICK



A NEW FUTURE IS HERE

The perfect blend of performance, comfort and versatility. The new X Series tractors from McCormick. Compact, utility and high horsepower tractors ranging from 24 to 212 horsepower.

Visit us at
www.McCormickNA.com



SPONSORED BY NY & PA McCORMICK DEALERS

Joe Shipsky, area representative 570.975.9602

OUR SINCERE THANKS TO

Stueben County Fairgrounds for hosting our sale.

Kevetta Farm, Dansville, N.Y., for donating bedding.

Rudgers and Sons LLC, Wyoming, N.Y.
for donating hay.

Shur-Grain USA for donating grain.

On Site Ag Service, Arcade, N.Y.
for helping with beet pulp expenses.

Simar Enterprises, Arcade, N.Y. and Virtus Nutrition
for donations toward sale shirts.

Tumino Cheese Company, King Ferry, N.Y.
for sale day cheese samples.

THANK YOU!

~~~~~

## Sale Schedule:

Bid online at [www.JerseyBid.com](http://www.JerseyBid.com) from April 25 to April 30 with that bidding closing at 10:00 a.m. to start the live sale at 11:00 a.m.

Any lot carrying a bid will move to the live sale, broadcast on Jersey Auction Live.

The **New York's Next Generation Jersey Sale** will begin at 11:00 following announcements.

*See you there!*

---

