

The 70th Annual

ALL AMERICAN



JERSEY SALE

Saturday, November 5, 2022 • 3:00 PM (EDT)
Louisville, Kentucky

The All American Executive Committee and Aaron Horst, General Chair, extend their appreciation and gratitude to these individuals and companies for generous financial support of

THE 70th ALL AMERICAN JERSEY SHOW & SALE
November 4, 5, 6 & 7, 2022 • Louisville, Kentucky

Founders

2021 All American Sale Consignors
National Heifer Sale Consignors
Nominating Owners, National
Jersey Jug Futurity
Consignors, 2019 Pot O'Gold
Sale

Underwriters

American Jersey Cattle
Association
North American International
Livestock Exposition

Primary Sponsor

Land O'Lakes Animal Milk
Solutions
Presenting the 65th Pot O'Gold Sale

Chairman's Circle

D&D Jerseys
Elmhurst Jerseys
Jerseyland Sires Inc.
The Jordan Group
Katharine Knowlton
Maurice E. Core Jersey Youth
Fund
Charlene Nardone National
Jersey Queen Fund
Post Printing Company
Semex
Tillamook County Creamery

Sustainers

Bachelor Farms
Bos Dairy LLC
Dutch Hollow Farm LLC
Forest Glen Jerseys
Hilmar Cheese Company
Kilgus Farmstead
Maple Hill Farm
Ohio Jersey and Junior Jersey
Breeders Association
Piedmont Jerseys LLC
Rector Jersey Farm
Select Sires Inc.

The Jersey Barnyard
Trans Ova Genetics
Wisconsin Jersey and Junior Jersey
Breeders Association
Young's Jersey Dairy Inc.

Patrons

Anonymous
Ahlem Farms Partnership
Albright Jerseys LLC
Boer Jersey Dairy
Bohnerts' Jerseys
Bok Jersey Farm
Boreman and Billman Families
Bostelman Livestock Transportation
Brentwood Farms
Cabot Cooperative Creamery
Caff-E-Hill Farms
Cowbell Acres
Brittany Core
Dreamroad Jerseys
Endres Jazzy Jerseys
Kelly Epperly
Phil and Marty Gordon and Family
Genex Cooperative
Graber Jerseys Inc.
Hawk Pond Jerseys
Holmes County Cheese Company
Indiana Jersey Cattle Club
Lea Jordan, Cybil Fisher Photography
Keightley-Core Jerseys
Kirchdoerfer Jersey Farm
Kutz Dairy
Lady-Lane Farm and Patrick Gourley
Legendairy Farms LLC
Dr. Joseph A. and Beverly Lineweaver
Lyon Jerseys
MB Lucky Lady Farms, Frank & Diane
Borba
Ma Brown Jerseys
Mapleline Farm, John Kokoski Family
Marcot Jersey Creamery
Martin Dairy LLC
Mayfield Farm & Nursery
Mihm Bros. Inc.
Milk-n-More Farms
New England Jersey Breeders
Association
North Carolina Jersey Breeders
Association

Oakhaven Jerseys, Jerry and John
Lemmermen
Owens Farms Inc.
Pennsylvania Jersey Cattle Association
Pleasant Ridge Jerseys, Ron Mosser
Family
Preston Point Farm
Ratliff Jerseys, Ron and Christy Ratliff
Silver Springs Farm, Luchsinger Family
Spring Valley and Heath Jerseys
Delaine Smith
Sorenson Hillview Jersey Farm Inc.
Sunbow Jerseys, Charles Steer Family
Joey and Kaila Tauchen and Family
Tennessee Jersey and Junior Jersey
Cattle Clubs
The Franchise Kind
Vermont Jersey Breeders Association
Waverly Farm
Larry and Cari Wolfe
World Wide Sires, Ltd.
Yosemite Jersey Dairy
Carl Bourne Memorial Fund

Friends of the All American

American Dairy Association Mideast
Avonlea Genetics
Bonnie Jo Ayars
Barlass Jerseys, LLC
C.L. Collins III
Cowsmopolitan
Dairy Agenda Today
Josh and Jenny Gordon and Family
Greenland Jersey Farms
Donna Hawvermale and Cindy
Howman
Highland Farms Inc.
Huffard Dairy Farms
James Huffard
Jer-Nan Associates
Henry P. Knolle Family
Bert and Mary Smith Leas Memorials
Meadowridge Jerseys
Mill Valley Farms
Mike and Merna Fremstad
Oak Breeze Farm, Gay Ervin, Jay and
Amy Massey, Theresa Ervin
PBS Animal Health
Rider Jersey Farm
Paul and Sandy Schirm
Sun Valley Jersey Farm
Sunny Day Farm & Her-Man Jerseys
Sycamore Hill Farm and Garden, The
Hanford Family
Wickstrom Jersey Farms Inc.
Will-Do Jerseys & Will Do Jersey Farm
Williams Jersey Farm

THE ROLL OF SPONSORS



The 70th All American Jersey Sale

Saturday, November 5, 2022 3:00 P.M. (EDT)

West Hall, Kentucky Exposition Center, Louisville

Wine and cheese social begins at 2:00 p.m.

ALL AMERICAN SALE COMMITTEE

Ted DeMent, Chair

Garry Hansen, Associate Chair

Joel Albright, Scott Bohnert, Samuel Bok, Tyler Boyd, Jason Cast, Bryant Chapman, Alan Chittenden, Nathan Cline, Jerry Emerich, Kara Hale, Ethan Haywood, J Hodge, Aaron Horst, James S. Huffard III, Trey Huffard, Michael Hurst, Ryan Junio, Cornell Kasbergen, Natalie Kessenich, Paul Kilgus, John Kokoski, Travis Lehnertz, Jacob Leum, Herby D. Lutz, Wayne Lutz, Andrew Mason, John Maxwell, Jason Nuhfer, Craig Rhein, Blake Schulte, Ethan Steiner, Bradley Taylor, Joe Vanderfeltz and Brent Wickstrom.



JX Crosswind Jiggy 12136 {6} was the high selling female at \$51,000. AJCA President Jonathan Merriam, left, displays the C. Scott Mayfield Memorial Trophy, presented to the buyer of the three-month-old heifer, Peak Genetics. Clint Collins III, right, displays the C. L. Collins Jr. Memorial Trophy, presented to the consignor, Crosswind Jerseys. Also pictured is 2021 National Jersey Queen Kylie Konyon and Greg Lavan, JMS Manager, and Chris Hill, auctioneer, in the box.

SALES FORCE AND STAFF

Auctioneer, All American Sale

Chris Hill, Thurmont, Md202/255-7907

Jersey Marketing Service

Greg Lavan, Manager614/216-8838
 Kristin Paul, Director of Field Service 209/402-5679
 Jason Robinson, Area Representative 614/216-5862
 Ron Mosser, Senior Appraiser 614/264-0142
 Seth Israelsen, Area Representative 614/216-9727
 Danielle Brown, Area Representative 614/266-2419
 Sydney Endres, Area Representative 614/313-5818
 Scott Holcomb, Area Representative 614/563-3227
 Randle Lowe, Sale Staff 614/266-6916
 Clint Collins III, Sale Staff 256/404-8073
 Neal Smith, AJCA-NAJ Executive Secretary 209/988-0601

In the event you are unable to attend, members of the sale force are available to represent you and will do so gladly and in complete confidence.

Clerking

Vickie White, AJCA-NAJ Treasurer Office: 614/322-4452

EVENT HEADQUARTERS

Hilton Garden Inn Louisville Airport

Adjacent to the fairgrounds at Gate 4 Phone: 502/637-2424

Comfort Suites Airport

Sale crew can be reached at the Comfort Suites

6535 Paramount Park Dr., Louisville, Ky 40213

Phone: 502/964-0740 Fax: 502/964-0730

NOTICE

The pedigrees in this catalog are prepared by sale management using the most recent pedigree information available. Breeding and production information is provided to us by the consignors. Although information is verified to the best of sale management's knowledge, management cannot guarantee against errors or omissions. All announcements from the box on sale day take precedence over printed materials.

SHOW ENTRIES AND RELEASE AFTER SALE

Purchasers of animals in the Pot O'Gold Sale or The All American Sale that are not already entered in the Open Show may enter them *ONLY* on Sunday evening after the sale. The new owner pays the entry fee. Sale animals not being shown will be released immediately following the sale.

HEALTH TESTS

All eligible animals will be tested for Brucellosis, Tuberculosis, Bovine Leukosis and BVD-PI. Any other health tests will be posted. Interstate health charts will be available.

INTERNATIONAL BUYERS

Please contact Jersey Marketing Service about the details of qualifications for foreign shipment. We welcome international buyers and will make every effort possible to work with you.



The sale will be broadcast live on CowBuyer.com. Bid from anywhere online with this service. Pre-register and log on at sale time and see the sale and bid live.



TERMS AND CONDITIONS FOR CONSIGNMENT SALES
Adopted December 31, 2005 by the American Jersey Cattle Association

TERMS: The terms of the sale are cash, check, or wire transfer for the full purchase price in U.S. funds on sale day. Parties unknown to the seller or sale management must furnish a statement or letter from his/her bank or a certified check. The seller, sponsor, or sale manager reserves the right to require payment by wire transfer, certified check, or in cash. If other arrangements for payment are made with the seller, a written agreement acknowledging such terms and signed by both parties must be filed with the sale clerk prior to release. All payments must be made to the sale clerk. No release will be given prior to a satisfactory settlement, whereupon a signed order from the clerk must be presented to the loading supervisor. Seller retains title until payment has been honored unless other arrangements are made. Buyers are entitled to warranties as listed below only after full compliance with these terms.

SALE POSITIVE: The highest bidder shall be the buyer. Every animal is pledged to absolute sale unless withdrawn for cause as determined by the sale manager. In case of dispute the animal shall again be put up for advance bids, and if there be no advance bid, the animal shall be sold to the person from whom the auctioneer accepted the last bid. If two or more claim the bid, the auctioneer shall indicate the party whose bid was recognized. Other claimants will be given an opportunity to increase the bid. Bidding directly or indirectly on an animal in which the bidder or any person for whom the bid is made has an ownership interest is prohibited unless the intention to bid is disclosed specific to each animal in the catalog or announced from the auction stand.

CERTIFICATES OF REGISTRATION: Certificates of registration or identification (whichever applies) showing transfer to the buyer on the records of the American Jersey Cattle Association will be furnished by the seller for each animal at no cost within a reasonable period of time. An animal may not be transferred back to the seller for a period of one year except at the discretion of the American Jersey Cattle Association. Registration certificates show registration on the records of the American Jersey Cattle Association, but are not documents of title.

CATALOG INFORMATION: The material in the sale catalog has been carefully edited. Any errors, omissions, or information noted after printing of the catalog will be announced from the auction stand. Such announcements will take precedence over printed matter in the catalog. In any event, neither the sponsor nor the sale manager shall be responsible for errors or omissions.

RISK: All animals are at the buyer's risk as soon as struck off, but will be cared for at no cost for 24 hours. Buyers must make arrangements for care of their purchases beyond the 24 hour period. Animals are solely at the seller's risk prior to being struck off, including that time while under the care and supervision of the sponsor or sale manager.

WARRANTIES:

- (a) **Title.** The seller warrants clear title to the animal and other items sold and the right to sell the same.
- (b) **Breeding.** The seller guarantees his/her animals to be breeders, but not beyond the purchase price, with the following understanding:
 - Males:** Should any bull within four months after the sale date or within four months after reaching the age of fourteen months, whichever is later, fail to prove a breeder after being used on a registered Jersey female known to be a breeder, the matter shall be reported in writing to the seller who shall have four months from the date the bull is returned to him/her to prove him to be a breeder, before refunding the full purchase amount or making other satisfactory settlement with the buyer.
 - Females:** Any female that has freshened normally within ninety days prior to the date of sale is, by that fact, considered to be a breeder. Should any other female when fresh over ninety days fail to become pregnant within four months of the sale date, or if she is less than sixteen months old when sold fail to become pregnant by the time she reaches the age of twenty months, after having been bred to a registered Jersey bull known to be a breeder and after having been treated by a licensed veterinarian, the matter shall be reported in writing to the seller within 90 days of the applicable limit, and the seller shall then have the privilege for four months after receiving the animal to prove her a breeder before refunding the full purchase price or making other settlement satisfactory to the buyer. Females bred when sold and pronounced in calf are presumed to be pregnant, but pregnancy is not guaranteed unless so announced. The seller makes no warranty that pregnant females will deliver calves or that they will carry them full term. Superovulation or flushing of a female after the sale negates any breeding warranty. Unless notice has been given to the sale manager prior to sale date and is noted in the catalog or announced from the auction stand that a female has been superovulated or flushed prior to sale date, the seller warrants that such is not the case. For animals that have been superovulated or flushed, a complete record of all embryo transfer offspring, pregnancies, and frozen embryos by service sire are to be given to the sale manager.
- (c) **Embryos.** Only Grade 1 embryos collected and processed by an embryo transfer business (ETB) certified by the American Embryo Transfer Association (AETA) will be sold. Sale manager will have a copy of the Certificate of Embryo Recovery and Certificate of Freezing (AETA Forms A and C) before and during any sale.
- (d) **Choice of Pregnancy.** Should an animal chosen from a specified flush fail to meet the breeding warranties, or should an animal of the sex specified by the buyer not result from a specified flush, the buyer and seller will take the following steps:
 - 1. Seller will offer the choice of remaining animals from the specified flush, and/or
 - 2. Seller will offer the choice of another flush already implanted or of a future flush. If the buyer accepts the choice of a future flush, unless otherwise agreed no interest will be charged to the buyer, but payment schedules will remain the same.
 - 3. If neither of the above options are acceptable to the buyer, the seller will make full refund of all payments received.
- (e) **Limited Warranties.** The Seller makes no other warranties, express or implied, including without limitation, merchantability or fitness for a particular purpose. All warranties cease when an animal is resold or transferred by the original purchaser.

HEALTH CERTIFICATE: The seller will provide to the buyer an official health certificate for interstate shipment of each animal. No warranty is made as to the condition or health of the animal or the result of any future health test or as to the condition of an animal's udder following calving. Herd and/or area accreditation and certification status and calfhood vaccination status will be printed in the catalog or announced from the auction stand. Health tests and condition for export sales to foreign countries or states with special health requirements are the sole responsibility of the buyer unless otherwise announced from the auction stand or otherwise agreed prior to sale between the seller and the potential buyer.

SHIPPING: Assistance will be given in loading and shipping animals after the sale but no risk is assumed by anyone associated with the sale when such assistance is given. All costs, risks and responsibilities are borne by the buyer, and transportation charges on all animals subject to adjustment shall be paid by the buyer, unless other arrangements are made.

ABSENTEE BIDDERS: While it is preferable for prospective bidders to attend the sale in person, for the convenience of those not present, members of the sales force will represent you at the sale. Others handling bids for absentee buyers should identify themselves to the sponsor or sale manager before the sale to ensure that the terms of the sale are complied with. Any person handling a bid for an absentee buyer does so as agent only and is not responsible to the buyer for any animal he may purchase in that capacity.

RESPONSIBILITY: The seller is solely responsible for all warranties, as to animals or other property offered for sale. The sale manager, auctioneer and sponsor are acting as agents only and are not responsible for the title, condition, quality, fitness, or productiveness of any animals or other items sold.

Examination of all purchases should be made immediately after purchase, and any complaint must be reported to the sale manager before the close of the sale. Neither the sale manager, the sponsor, the seller, the auctioneer, nor anyone associated with the sale shall be responsible for accident, injury or property loss to anyone attending the sale. The sale manager, sponsor, and auctioneer shall not be liable for payment of the purchase price of any animal or other item sold. In submitting entries and/or selling animals or other items, the seller agrees to the terms and conditions set forth herein and assumes full responsibility of his or her animals.

PENALTIES: Violations of these terms and conditions shall be considered unethical sales practices and shall subject the violator to such penalties as may be imposed by the American Jersey Cattle Association.

Some Greats In A Proud Tradition
The All American Jersey Sale



Sold in the 1987 All American
Greenridge FW Chief Althea-ET, E-92%
 10-4 305 21,240 4.1% 862 3.9% 832 DHIR
 15 Sons in A.I.



Sold in the 1993 All American Sale
Hases Babes Lad Charo, EX 2 (CAN)
 4-3 365 39,550 4.4% 1,726 3.6% 1,410 CAN



Sold in the 2001 All American Sale
Williams Impressive Idea-ET, E-90%
 3-5 305 20,096 4.7% 950 3.6% 715
 Dam of SC Gold Dust Paramount latola-ET



Sold in the 1990 All American
Duncan Nanni, E-92%
 6-4 305 25,310 4.5% 1,148 3.5% 882 DHIR
 4th Sr. 2-yr.-old cow, 1990 All American



Sold in the 1992 All American Sale
Sweet Grass 2875 Gurit-ET, E-90%
 1-11 305 17,390 4.4% 956 3.6% 620



Sold in the 1994 All American Sale
Billings Top Rosanne, E-96%
 6-7 305 19,490 5.8% 1,138 4.1% 802
 2-time National Grand Champion



Sold in the 1999 All American Sale
Headspring Berretta Push, E-92%
 3-9 305 31,110 4.5% 1,403 3.7% 1,153 DHIR



Sold in the 2002 All American Sale
Nobledale Pitino Victoria, E-94%
 3-4 305 21,030 4.3% 902 3.2% 671



Sold in the 2005 All American Sale
Vantage Lemvig Mamme, E-90%
 4-4 305 3x 27,440 4.8% 1316 3.6% 996



Sold in the 2016 All American Sale
Lavon Farms Applejack Cheyene, E-93%



Sold in the 2015 All American Sale
DeMents Dazzler Bonnie, E-90%
 4-7 305 3x 21,230 5.5% 1,177 4.0% 849



Sold in the 2010 All American Sale
Hi-Kel TBone Pfenning-ET, E-90%
 3-7 305 3x 21,200 4.8% 1,015 3.7% 781

The All American

Sales Of Unsurpassed Quality



Sold in the 2004 All American
Ahlem B John Princess 3183-ET, E-91%
 6-9 305 3x 35,900 4.8% 1,728 3.2% 1,153



Sold in the 2017 All American Sale
Discoverys Tequila Jeneva-ET, E-90%
 4-6 305 14,480 4.1% 595 3.8% 554



Sold in the 2006 All American Sale
Sambo Fabulous-ET, E-93%
 5-5 305 19,420 4.4% 862 3.5% 674



Sold in the 2013 All American Sale
Ky-Hi Topeka Hopefull-P-ET, E-90%
 3-0 305 3x 20,860 5.0% 1,040 3.7% 775



Sold in the 2016 All American Sale
Billings Tequila Serena, E-92%



Sold in the 1995 All American Sale
Amitys Barber Pine, E-94%
 5-7 305 21,460 4.9% 1,060 3.5% 759



Sold in the 2014 All American Sale
Ahlem Volcano Buttons 42731, E-91%
 1-9 305 3x 16,930 5.8% 980 4.0% 673



Sold in the 2020 All American Sale
Ratliff Tequila Radiance, E-95%
 4-11 305 23,930 4.1% 992 3.3% 798



Sold in the 2019 All American Sale
Sugar & Spice Fizz Vallory-ET, E-92%
 4-5 299 19,350 4.8% 930 3.3% 644



Sold in the 2009 All American Sale
BW Renegade Katie ET749-ET, E-90%
 6-2 305 3x 27,790 5.4% 1,504 3.8% 1,055



Sold in the 2015 All American Sale
Avon Road Regency Lucky, E-90%
 5-7 305 3x 23,200 4.6% 1,056 4.1% 961



Sold in the 2015 All American
Legendairy Mackenzie Brileigh-ET, E-91%
 2-0 305 21,310 6.6% 1,416 3.8% 820

Jersey Sales

Some Greats In A Proud Tradition



Sold in the 2016 All American Sale
TJ Classic Action Venus, E-93%
 Projected to 24,878—1,285—896 ME at 5-1



Sold in the 2015 All American Sale
Family Hill Connection Can Do-ET, E-92%
 4-9 302 14,640 4.4% 647 3.8% 560



Sold in the 2011 All American Sale
Hilmar Kilowatt 32102, E-93%
 3-11 305 17,940 4.2% 757 3.4% 611



Sold in the 2015 All American Sale
Spring Creek Chili Ivana-ET, E-90%
 3-8 305 21,710 5.5% 1,188 3.9% 844



Sold in the 2013 All American Sale
Forever Little T of TJ Classic, E-90%
 16,521—696—544 ME at 3-2



Sold in the 2010 All American Sale
Billings RBR Style, VG-89%
 2-8 305 17,970 5.1% 911 3.8% 686



Sold in the 2014 All American Sale
Orthridge-DB Prescott Radish, VG-87%
 5-6 305 24,480 5.6% 1,388 3.8% 923



Sold in the 2013 All American Sale
Springdale Action Tilli, E-94%
 4-9 300 3x 16,010 4.5% 722 3.8% 601



Sold in the 2019 All American Sale
Starfields Classis Cosmopolitan, E-93%
 Projected to 22,032—947—771 ME at 4-9



Sold in the 2010 All American Sale
Sunset Canyon Headline Daffy 3-ET, E-90%
 4-6 305 3x 24,060 4.4% 1,048 3.3% 795



Sold in the 2005 All American Sale
D&E Abe Cindy, VG-87%
 3-7 305 19,510 4.6% 897 3.6% 706



Sold in the 2008 All American Sale
Pearlmont Impuls Daffy, E-90%
 4-3 305 18,560 5.0% 932 3.8% 707

7JE2168 Dupat

FEARNOT-ET

+737M 0.16% +70F
0.05% +39P
+\$667CM GJPI +146

CDCB: GPTA S 9/22 BBR 100 JH1F JNSF



Frank Robinson

Sired by ISDK VJ KJOELB Gislev Gutz

and out of one of the most sought after cows today ...



Frank Robinson

4 generations
over 100,000M
Lifetime

Dam: **Dupat Fearless 15549-ET, E-93%**
2-9 305 2x 21,530 5.2% 1,110 3.6% 778 104DCR
4-7 305 3x 23,990 5.0% 1,206 3.7% 887 104DCR
Lifetime: 103,130M, 3,864F, 2,849P on 3 lacts.
Type **+1.6 GJUI +13.6 GJPI +95**

The next four dams:

Dupat Sparky 2639, VG-87% Lifetime: 120,420M, 5,480F, 4,216P on 6 lacts.
Wicks Spree 3850, E-90% Lifetime: 258,800M, 12,743F, 8,969P on 10 lacts.
Wicks Dunkirk 2638, VG-86% Lifetime over 104,000M on 5 lacts.
Wicks Ned A434, VG-84% 5-3 305 25,970 4.2% 1,080 3.4% 890 95DCR



YOUR SUCCESS Our Passion



© Jenna Thomas

Maternal sister: **Dupat Craze 20740-ET, VG-87%**
1-9 305 3x 19,960 4.9% 969 3.7% 729 104DCR
Type **+1.7 GJUI +15.9 GJPI +109**

To purchase your share of
FEARNOT
contact Jersey Marketing
Service today!



JMS
Jersey Marketing Service

6486 E. Main Street, Reynoldsburg, OH 43068
614.322.4473 Haley Frazier 614.322.4496 fax
JMS@USJersey.com | http://JMS.USJersey.com

USJersey

For more information contact JMS staff:
Greg Lavan, Manager
614.216.8838
Kristin Paul, Director of Field Services
209.402.5679



Scott, Michael and Brent Wickstrom
5638 Columbus Ave., Hilmar, CA 95324 209/634-6719 wjfi@live.com

1

DUPAT FEARNOT-ET

JE840003242639116 GT 7JE2168

MALE



BORN 02/24/2022
 MALE EFI 6.4% AMERICAN ID 91036/91036 JH1F JNSF

WICKSTROM JERSEY FARMS INC BREEDER & OWNER
 HILMAR, CA
 209-495-8797

CDCB GPTA S 10/04/2022 0%RIP
 77%R 733M 0.16% 70F 95%ILE
 77%R 0.06% 39P 667CM\$ 656NM\$ 574FM\$ 632GM\$
 3.2PL 0.5LIV -0.4DPR 0.8CCR 2.5HCR 2.91SCS
 0.1MFV -0.3DAB 0.0KET -0.5MAS 0.5MET 0.1RPL -1.0OHTI
 AJCA 10/04/2022 ODAUS
 GPTAT 78%R 1.0 GJUI 6.6 GJPI 73%R 146
 ST SR DF RA RW RL FA FU
 0.8 -0.5 2.7 H0.4 -0.1 S0.4 L0.1 -0.5
 RH RUW UC UD TP TL RTR RTS
 1.3 1.7 0.9 S0.5 C1.2 S1.0 C1.4 B0.0

A SYNDICATE HAS BEEN FORMED TO PURCHASE FEARNOT. SHARES ARE AVAILABLE FOR \$1,800 EACH. HALF SHARES ARE ALSO AVAILABLE FOR \$1,000. FOR EACH FULL SHARE YOU WILL RECEIVE A ONE-TIME ALLOTMENT OF 50 UNITS OF SEMEN AND HALF SHARES CONTAIN 20 UNITS. ALL SYNDICATE MEMBERS WILL SHARE IN EARNED ROYALTIES. CONTACT THE SALE MANAGER OR THE CONSIGNOR TO PURCHASE A SHARE OR FOR MORE INFORMATION.

FEARNOT WILL BE SAMPLED IN COOPERATION WITH SELECT SIRES INC.



DUPAT CRAZE 20740-ET
 Sister to Lot 1

BROTHER(S):
 DUPAT THRASHER ZEDD-ET AT SELECT SIRES
 JNSF GJPI 137 92%ILE
 DUPAT FIRSTCUT-ET AT JERSEYLAND SIRES
 JNSF GJPI 120 92%ILE

ISDK VJ RAASTRUP HIHL GISLEV 236JE226
 JEDNK00000304171 GT6K BBR 100 JH1F JNSF
 CDCB GPTA S 08/01/2022 1395DAUS 414HRDS
 89%R -330M 0.29% 44F 82%ILE
 89%R 0.17% 23P 445CM\$ 420NM\$ 255FM\$ 473GM\$
 2.1PL 0.0LIV 2.5DPR 3.5CCR 4.2HCR 2.66SCS
 0.2MFV -0.2DAB -0.1KET 0.4MAS 0.5MET 0.2RPL 1.96HTI
 AJCA 08/01/2022 722DAUS
 GPTAT 80%R -0.6 GJUI -1.4 GJPI 84%R 122



DUPAT CRAZE 20707-ET
 Sister to Lot 1

SISTER(S):
 JX DUPAT STONEY 20527 {4}-ET 87%
 1-09 305 3 19310 4.7 910 3.7 713 103DCR 2445C
 RANKS ON THE TOP 1-1/2% LIST FOR GJPI
 JX DUPAT STONEY 20562 {4}-ET 83%
 2-09 291 3 20650 5.2 1066 3.8 790 103DCR 2734C
 RANKS ON THE TOP 1-1/2% LIST FOR GJPI
 JX DUPAT STONEY 20615 {4}-ET 81%
 1-09 305 3 19920 5.3 1052 3.6 721 103DCR 2493C
 RANKS ON THE TOP 1-1/2% LIST FOR GJPI
 DUPAT COMPLETELY 20680-ET 81%
 1-09 305 3 14860 4.8 709 3.7 548 104DCR 1894C
 DUPAT CRAZE 20707-ET 88%
 DUPAT CRAZE 20732-ET 87%
 1-10 274 3 14660 4.8 704 3.7 540 103DCR 1867C
 DUPAT CRAZE 20740-ET 87%
 1-09 305 3 19960 4.9 969 3.7 729 104DCR 2521C
 RANKS ON THE TOP 1-1/2% LIST FOR GJPI
 4 MORE SISTERS RANK ON THE TOP 1.5% FOR GJPI

DNK 037865-03807
 JEDNK003786503807
 CDCB PTA 08/01/2022 ORECS 57%R 77%ILE
 -572M 0.30% 34F 0.12% 4P 260CM\$ 245NM\$ 143FM\$
 0.4PL -0.8LIV 1.8DPR 3.9CCR 2.4HCR 2.89SCS 321GM\$
 0.1MFV -0.4DAB -0.4KET 0.5MAS 0.1MET 0.1RPL -0.35HTI
 AJCA 08/01/2022 PTAT 13%R -0.9 JUI -7.6
 JPI 47%R 58

HI-LAND PAUL FEARLESS
 USA 067247670 GT80K BBR 100 JH1F JNSF A2A2 14JE685
 CDCB GPTA S 08/01/2022 192DAUS 39HRDS 0%RIP
 97%R 1412M -0.15% 34F 81%ILE
 97%R -0.01% 50P 417CM\$ 413NM\$ 378FM\$ 333GM\$
 2.8PL -0.5LIV -1.3DPR -1.8CCR 0.7HCR 3.03SCS
 -0.1MFV -0.3DAB 0.6KET -1.3MAS 0.3MET 0.0RPL -3.78HTI
 AJCA 08/01/2022 128DAUS
 GPTAT 95%R 0.7 GJUI 6.3 GJPI 93%R 88



DUPAT FEARLESS 15549-ET
 Dam of Lot 1

SIRE:
 ISDK VJ KJOELB GISLEV GUTZ
 JEDNK00000304577 GT50K BBR100 JH1F JNSF A2A2 236JE5003
 CDCB GPTA S 08/01/2022 1573DAUS 363HRDS
 89%R 32M 0.31% 68F 94%ILE
 89%R 0.10% 23P 594CM\$ 579NM\$ 473FM\$ 606GM\$
 2.0PL 0.2LIV 0.2DPR 1.6CCR 3.8HCR 2.89SCS
 0.2MFV -0.2DAB -0.5KET 1.0MAS 0.4MET 0.2RPL 2.47HTI
 AJCA 08/01/2022 648DAUS
 GPTAT 80%R -0.3 GJUI 0.7 GJPI 83%R 133

DUPAT SPARKY 2639 87%
 JE840003014191598 GT BBR 100 JH1F JNSF
 DHIA HERD # 93-24-0534 CONTROL # 2639
 1-09 305 2 20700 4.3 894 3.3 692 104DCR 2386C
 3-00 305 2 23220 4.4 1012 3.6 830 104DCR 2770C
 4-00 227 2 15980 4.7 751 3.6 576 102DCR 1991C
 4-11 295 2 23720 4.5 1069 3.5 820 104DCR 2834C
 5-11 305 3 21590 5.0 1078 3.5 758 104DCR 2620C
 6-11 224 3 15210 4.4 676 3.6 540 101DCR 1829C
 305 2X ME AVG 6L 21537M 985F 762P 2599C
 PPA 2501M 26F 44P / YD 1439M 17F 18P
 CDCB GPTA S 10/04/2022 5RECS 87%R 49%ILE
 769M -0.18% -3F -0.11% 5P 98CM\$ 108NM\$ 191FM\$
 1.7PL 2.0LIV 0.9DPR 0.9CCR 0.4HCR 2.97SCS 97GM\$
 0.1MFV 0.1DAB 0.5KET 0.0MAS 0.1MET 0.0RPL 2.11HTI
 AJCA 10/04/2022 GPTAT 85%R 0.2 GJUI 1.6
 GJPI 83%R 23

DAM:
 DUPAT FEARLESS 15549-ET
 JE840003133238685 GT29K BBR 100 JH1F JNSF A2A2
 DHIA HERD # 93-24-0534 CONTROL # 15549
 1-09 305 2 16700 4.7 785 3.6 609 104DCR 2100C
 2-09 305 2 21530 5.2 1110 3.6 778 104DCR 2690C
 4-07 305 3 23990 5.0 1206 3.7 887 104DCR 3068C
 305 2X ME AVG 3L 22125M 1084F 807P 2776C

SIRE: MAINSTREAM IATOLA SPARKY GJPI 11 13%ILE
 NEXT DAM:
 WICKS SPREE 3850 90%
 5-08 305 2 32580 5.6 1827 3.5 1139 104DCR 3937C
 SIRE: RECTORS ABE SPREE GJPI -10 5%ILE

2-01 80% 3-01 90% 5-01 91% 5-07 93%
 ST SR DF RA RW RL FA FU RH RUW UC UD TP TL RTR RTS
 43 38 48 22 42 26 42 47 45 43 37 30 33 25 32 27
 PPA 2861M 98F 80P / YD 2080M 57F 59P
 CDCB GPTA S 10/04/2022 3RECS 87%R 95%ILE
 962M -0.07% 30F -0.03% 28P 400CM\$ 400NM\$ 402FM\$
 3.5PL 1.5LIV 0.8DPR 0.7CCR 2.1HCR 2.95SCS 363GM\$
 0.0MFV -0.2DAB 0.5KET -0.7MAS 0.3MET -0.1RPL -1.46HTI
 AJCA 10/04/2022 GPTAT 85%R 1.6 GJUI 13.6
 GJPI 82%R 95
 RANKS ON THE TOP 1-1/2% LIST FOR JPI

4TH DAM:
 WICKS DUNKIRK 2638 86%
 4-01 305 2 24470 4.2 1018 3.4 823 100DCR 2767C

SISTER(S):
 DUPAT FORMIDABLE 15199 85%
 5-07 305 3 25320 5.2 1305 3.8 968 104DCR 3350C
 DUPAT VIPER 15486-ET 80%
 4-09 305 2 15170 4.0 609 3.5 529 96DCR 1707C
 DUPAT FEARLESS 15558-ET 90%
 3-08 305 3 25680 5.1 1314 3.7 939 104DCR 3247C



YOUR SUCCESS Our Passion.

METCALF TUCKER

DOUBLE DARE-ET

**+0.16% +63F +0.05% +32P +\$771CM
+0.3DPR +2.83SCS +0.5MAS GJPI +158**

CDCB: GPTA S 9/22 BBR 100 JH1F JNSF A2A2

We are pleased to offer DOUBLE DARE for syndication at The All American. Shares will be \$1,800 for 50 units of semen, or \$1,000 for a half share (20 units). He will be sampled through Semex.



*Dam pictured above both views: **JX Metcalf Jiggy 570 {6}** Projected to 24,784—1,140—895 ME at 2-0*

Grandam: **JX Saint LB Harris Darby {5}, VG-87%**
3-2 305 23,440 4.8% 1,119 3.8% 881 97DCR

Great-Grandam: **Saint LB Chart Dancer 1025, VG-87%**
5 lactations average 15,988—933—625 ME

Fourth dam is a VG-85% MAXIMUM with high components.

To purchase your share of
DOUBLE DARE

contact Jersey Marketing
Service today!



JMS
Jersey Marketing Service

6486 E. Main Street, Reynoldsburg, OH 43068
614.322.4473 Haley Frazier 614.322.4496 fax
JMS@USJersey.com | <http://JMS.USJersey.com>

For more information contact JMS staff:
Greg Lavan, Manager
614.216.8838
Kristin Paul, Director of Field Services
209.402.5679

GLACIER EDGE
Dairy

Corey Metcalf

2679 N. County Road M, Milton, WI 53563
608/751-2882 corey12metcalf@gmail.com

USJersey



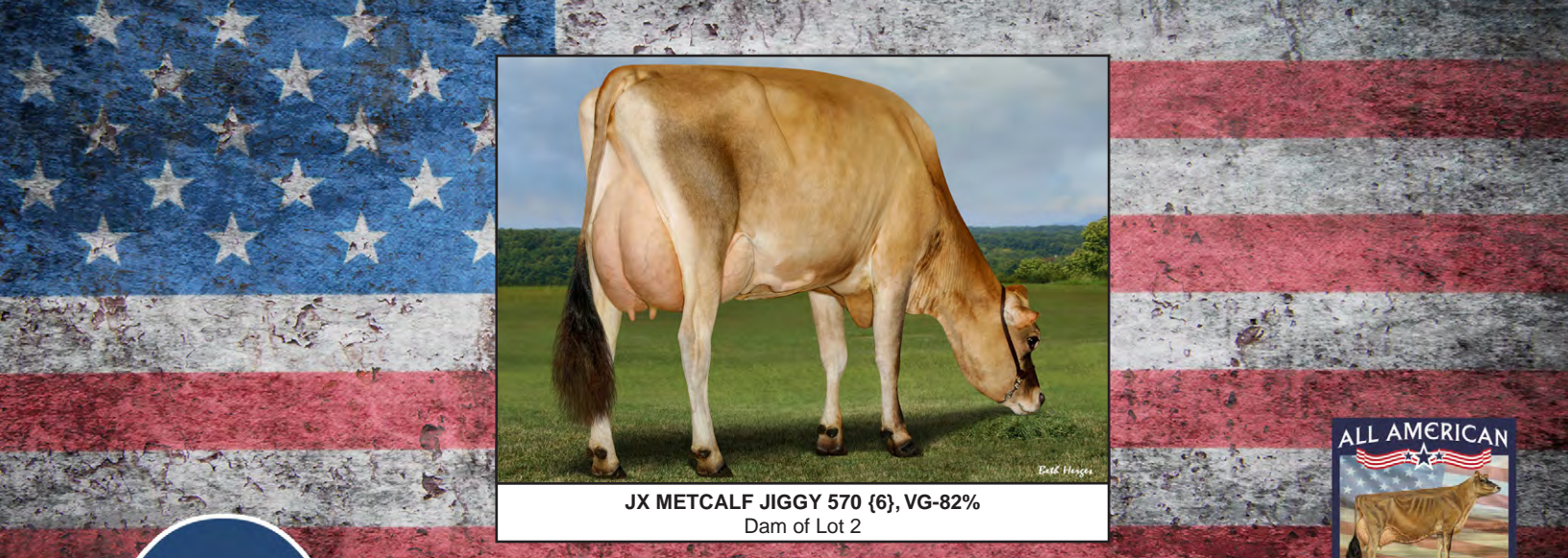

2

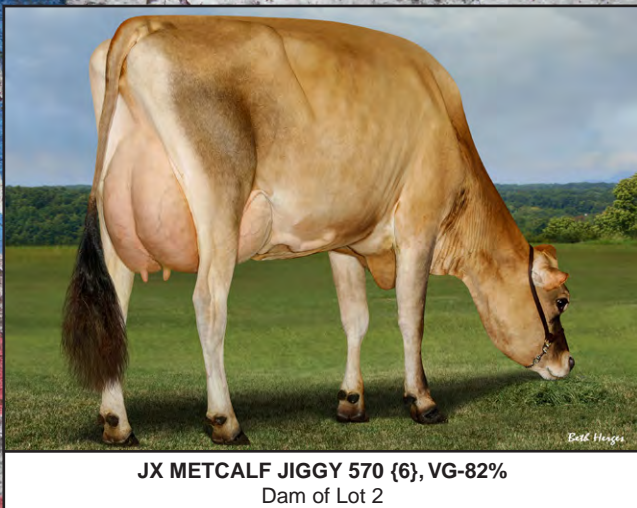

JX METCALF JIGGY 570 {6}, VG-82%
Dam of Lot 2

METCALF TUCKER DOUBLE DARE-ET USA 067409976 GT9K MALE

BORN 05/12/2022
MALE EFI 8.7% AMERICAN ID 976/976 JH1F JNSF A2A2

METCALF, COREY
MILTON, WI
608-751-2882

BREEDER & OWNER

CDCB GPTA S 10/04/2022 0%RIP
71%R 593M 0.16% 63F 98%ILE
71%R 0.05% 32P 771CM\$ 759NM\$ 687FM\$ 680GM\$
6.9PL 2.2LIV 0.3DPR 0.9CCR 1.6HCR 2.83SCS
0.1MFV 0.1DAB 0.4KET 0.5MAS 0.6MET 0.0RPL 3.03HTI
AJCA 10/04/2022 ODAUS
GPTAT 75%R 0.7 GJUI 8.8 GJPI 69%R 158
ST SR DF RA RW RL FA FU
-0.7 -0.4 0.1 H2.2 -0.5 P0.4 S0.7 1.7
RH RUW UC UD TP TL RTR RTS
0.4 -0.5 0.2 S1.7 C0.9 S0.9 C1.2 B0.2

JX FOREST GLEN GOT MAID DANIEL {6}-ET
USA 067650254 GT99K BBR 100 JH1F JNSF A2A2 14JE1683
CDCB GPTA S 08/01/2022 135DAUS 21HRDS 84%RIP
94%R 1511M -0.17% 34F 94%ILE
95%R 0.00% 55P 587CM\$ 578NM\$ 527FM\$ 457GM\$
4.3PL -0.3LIV -3.0DPR -2.4CCR -1.5HCR 2.83SCS
-0.1MFV 0.0DAB 0.3KET -1.3MAS 0.5MET -0.1RPL -2.78HTI
AJCA 08/01/2022 56DAUS
GPTAT 90%R 0.8 GJUI -0.9 GJPI 89%R 106



JX METCALF JIGGY 570 {6}
Dam of Lot 2

A SYNDICATE HAS BEEN FORMED TO PURCHASE DOUBLE DARE. SHARES ARE AVAILABLE FOR \$1,800 EACH. HALF SHARES ARE ALSO AVAILABLE FOR \$1,000. FOR EACH FULL SHARE YOU WILL RECEIVE A ONE-TIME ALLOTMENT OF 50 UNITS OF SEMEN AND HALF SHARES CONTAIN 20 UNITS. ALL SYNDICATE MEMBERS WILL SHARE IN EARNED ROYALTIES. CONTACT THE SALE MANAGER OR THE CONSIGNOR TO PURCHASE A SHARE OR FOR MORE INFORMATION.

DOUBLE DARE WILL BE SAMPLED IN COOPERATION WITH SEMEX.

JX ROWLEYS 1485 WORLD CUP 1996 {5}-ET 87%
USA 067931996 GT45K BBR 100 JH1F JNSF
DHIA HERD # 65-06-0092 CONTROL # 1996
1-11 305 2 17080 4.3 742 3.6 619 95DCR 2046C
305 2X ME AVG 1L 22934M 972F 832P 2710C
PPA 2416M 120F 86P / YD 2646M 131F 83P
CDCB GPTA S 10/04/2022 2RECS 83%R 85%ILE
458M 0.03% 29F 0.02% 22P 297CM\$ 293NM\$ 255FM\$
1.8PL 1.6LIV -0.2DPR 0.1CCR 1.5HCR 3.03SCS 260GM\$
0.1MFV 0.4DAB 0.2KET -1.1MAS -0.2MET 0.1RPL 1.14HTI
AJCA 10/04/2022 GPTAT 82%R 0.8 GJUI 10.7
GJPI 78%R 71

SISTER(S):
JX METCALF GALLANTRY 981 {5}-ET
RANKS AMONG THE TOP GJPI HEIFERS

JX KASH-IN GOT JIGGY {6}-ET
JE840003138463636 GT99K BBR100 JH1F JNSF A2A2 551JE1717
CDCB GPTA S 08/01/2022 1435DAUS 80HRDS 76%RIP
99%R 1370M 0.08% 85F 97%ILE
99%R 0.03% 58P 729CM\$ 717NM\$ 632FM\$ 596GM\$
4.2PL -0.6LIV -2.7DPR -1.6CCR 0.0HCR 2.84SCS
0.0MFV 0.1DAB 0.1KET -0.6MAS 0.7MET -0.1RPL -0.29HTI
AJCA 08/01/2022 776DAUS
GPTAT 99%R 1.2 GJUI -0.9 GJPI 94%R 146

SIRE:
ROWLEYS 1996 DANIEL TUCKER {6}-ET
JE840003201928443 GT BBR100 JH1F JNSF A2A2 507JE1816
CDCB GPTA S 08/01/2022 0%RIP
77%R 942M 0.02% 51F 97%ILE
77%R 0.04% 43P 677CM\$ 668NM\$ 598FM\$ 598GM\$
5.3PL 2.0LIV -0.2DPR 0.3CCR 1.4HCR 2.96SCS
0.0MFV 0.3DAB 0.2KET -1.6MAS 0.3MET 0.0RPL -1.07HTI
AJCA 08/01/2022 ODAUS
GPTAT 79%R 1.2 GJUI 10.4 GJPI 73%R 141

JX SAINT LB HARRIS DARBY {5} 87%
USA 067771051 GT29K BBR 100 JH1F JNSF
DHIA HERD # 35-54-1139 CONTROL # 1014
2-02 290 2 19180 5.1 969 3.7 712 101DCR 2463C
3-02 305 2 23440 4.8 1119 3.8 881 97DCR 3013C
4-05 305 2 21360 5.8 1240 4.1 882 101DCR 3055C
5-08 305 2 18900 4.7 894 4.0 760 104DCR 2488C
305 2X ME AVG 4L 23002M 1162F 894P 3045C
PPA 1313M 67F 71P / YD 1325M 85F 65P
CDCB GPTA S 10/04/2022 4RECS 83%R 78%ILE
722M 0.04% 44F 0.04% 36P 260CM\$ 253NM\$ 187FM\$
-0.2PL -2.7LIV -2.7DPR -2.0CCR -0.3HCR 3.03SCS 196GM\$
0.1MFV -0.2DAB 0.4KET -2.1MAS 0.8MET 0.1RPL -2.73HTI
AJCA 10/04/2022 GPTAT 82%R 0.4 GJUI 4.6
GJPI 79%R 54
SIRE: JX SCHULTZ VOLCANO HARRIS {4} GJPI 51 69%ILE

DAM:
JX METCALF JIGGY 570 {6}
JE840003216673625 GT9K BBR 100 JH1F JNSF A2A2
2-00 81 2 4990 4.2 209 3.3 166 RIP
22940 --- 1136 --- 930 PME

2-01 77% 2-02 82%
ST SR DF RA RW RL FA FU RH RUW UC UD TP TL RTR RTS
33 35 32 22 34 19 37 25 35 37 23 29 27 19 33 29

71 LBS. MILK ON MOST RECENT TEST DAY.

NEXT DAM:
SAINT LB CHART DANCER 1025 87%
7-00 292 3 17210 5.7 985 3.8 661 97DCR 2287C
SIRE: LYON IMPULS LOUIE CHART-TWIN GJPI 34 34%ILE

CDCB GPTA S 10/04/2022 ORECS 76%R 99%ILE
1017M 0.11% 74F 0.04% 46P 669CM\$ 657NM\$ 578FM\$
4.0PL 0.2LIV -1.7DPR -1.1CCR 0.3HCR 2.80SCS 566GM\$
0.1MFV -0.1DAB 0.3KET -0.4MAS 0.7MET 0.0RPL 0.47HTI
AJCA 10/04/2022 GPTAT 78%R 0.4 GJUI 0.6
GJPI 73%R 137

SISTER(S):
JX METCALF FOURNETTE 316 {4} 84%
1-10 305 2 15030 5.7 854 4.1 621 104DCR 2151C





3



AHLEM JIGGY PLICITY 80412, VG-84%
Dam of Lot 3

RIGHTS TO IVF AHLEM JIGGY PLICITY 80412 JE840003221095399 GT9K

BORN 11/04/2020 TATTOO /M0412 P9 BBR 100 A1A2
FEMALE EFI 8.8% AMERICAN ID 80412/80412 JH1F JNSF

AHLEM FARMS PARTNERSHIP
HILMAR, CA
209-632-5822

BREEDER & OWNER

1-11 84%
ST SR DF RA RW RL FA FU RH RUW UC UD TP TL RTR RTS
38 34 32 26 30 22 28 38 44 36 28 35 25 25 25 36

JX SUNSET CANYON GOT MAID {5}-ET
USA 119407594 GT99K BBR 100 JH1F JNSF A1A2 551JE1650
CDCB GPTA S 08/01/2022 3080DAUS 175HRDS 16%RIP
99%R 1597M -0.03% 70F 95%ILE
99%R 0.02% 62P 671CM\$ 659NM\$ 587FM\$ 514GM\$
4.4PL -2.0LIV -3.5DPR -2.9CCR -1.6HCR 2.80SCS
-0.1MFV -0.2DAB 0.3KET -2.2MAS 0.4MET -0.1RPL -5.29HTI
AJCA 08/01/2022 1486DAUS
GPTAT 99%R 0.5 GJUI -6.0 GJPI 98%R 122

CDCB GPTA S 10/04/2022 ORECS 76%R 99%ILE
974M 0.08% 65F 0.07% 51P 753CM\$ 738NM\$ 631FM\$
5.6PL 1.4LIV 0.0DPR 0.9CCR 1.5HCR 2.86SCS 668GM\$
0.1MFV 0.2DAB -0.1KET 0.4MAS 0.5MET 0.2RPL 2.78HTI
AJCA 10/04/2022 GPTAT 78%R 1.1 GJUI 5.1
GJPI 73%R 165

KASH-IN DAZZLER JENNY-ET 93%
USA 072670683 GT8K BBR 100 JH1F JNSF
DHIA HERD # 93-54-0855 CONTROL # 42833
2-00 305 3 20940 4.8 1012 3.8 795 93DCR 2723C
3-02 300 3 22310 5.0 1105 3.9 879 94DCR 2990C
4-02 297 3 23290 4.8 1116 3.8 875 94DCR 3000C
5-02 305 3 25700 4.8 1231 3.7 949 94DCR 3282C
305 2X ME AVG 4L 21568M 1075F 841P 2883C
PPA 265M 9F 20P / YD 451M 17F 9P
CDCB GPTA S 10/04/2022 4RECS 93%R 59%ILE
317M -0.04% 7F -0.04% 2P 155CM\$ 155NM\$ 183FM\$
2.8PL 2.7LIV 1.7DPR 1.7CCR 1.1HCR 2.80SCS 134GM\$
0.0MFV 0.4DAB -0.1KET 1.0MAS 0.6MET 0.1RPL 3.71HTI
AJCA 10/04/2022 GPTAT 90%R 1.1 GJUI 6.7
GJPI 88%R 46

ST SR DF RA RW RL FA FU
0.6 0.4 1.3 H0.3 0.3 S0.2 S0.3 0.6
RH RUW UC UD TP TL RTR RTS
1.0 0.8 0.1 S0.2 C0.3 S0.3 C0.1 B0.2

SISTER(S):
JX AHLEM NIX PLICITY 18038 {5} 81%
1-10 296 2 17610 4.4 783 3.9 695 96DCR 2220C
RANKS ON THE TOP 1-1/2% LIST FOR JPI

SIRE:
JX KASH-IN GOT JIGGY {6}-ET
JE840003138463636 GT99K BBR100 JH1F JNSF A2A2 551JE1717
CDCB GPTA S 08/01/2022 1435DAUS 80HRDS 76%RIP
99%R 1370M 0.08% 85F 97%ILE
99%R 0.03% 58P 729CM\$ 717NM\$ 632FM\$ 596GM\$
4.2PL -0.6LIV -2.7DPR -1.6CCR 0.0HCR 2.84SCS
0.0MFV 0.1DAB 0.1KET -0.6MAS 0.7MET -0.1RPL -0.29HTI
AJCA 08/01/2022 776DAUS
GPTAT 99%R 1.2 GJUI -0.9 GJPI 94%R 146

RIVER VALLEY ROSETTE RACER
JE840003126479283 GT99K BBR100 JH1F JNSF 200JE10007
CDCB GPTA S 08/01/2022 257DAUS 59HRDS 2%RIP
97%R 545M 0.03% 32F 44%ILE
97%R -0.02% 16P 226CM\$ 228NM\$ 233FM\$ 234GM\$
2.0PL -0.6LIV 1.5DPR 2.5CCR 2.7HCR 3.09SCS
0.1MFV 0.3DAB 0.0KET -0.4MAS -0.3MET 0.3RPL 1.75HTI
AJCA 08/01/2022 155DAUS
GPTAT 95%R 0.9 GJUI 9.4 GJPI 93%R 66

DAM:
AHLEM RACER PLICITY 14050
USA 067914050 GT9K BBR 100 JH1F JNSF A1A2
TATTOO /M4050
DHIA HERD # 93-50-1216 CONTROL # 14050
2-02 259 3 14670 4.8 709 3.9 568 94DCR 1923C
3-01 305 3 22250 4.8 1076 4.0 879 94DCR 2944C
305 2X ME AVG 2L 20931M 1008F 821P 2754C

AHLEM ZUMA PLICITY 42249 87%
USA 072720465 GT8K BBR 100 JH1F JNSF
TATTOO /A2249
DHIA HERD # 93-50-1216 CONTROL # 42249
1-10 285 2 18460 4.7 873 3.8 706 95DCR 2377C
2-09 305 3 24690 4.3 1064 3.7 905 95DCR 2959C
4-01 280 3 21940 4.5 987 3.6 797 93DCR 2684C
5-01 280 3 21110 4.7 986 3.7 772 93DCR 2648C
6-01 305 3 22190 4.5 997 3.8 837 92DCR 2758C
305 2X ME AVG 5L 22903M 1046F 856P 2861C
PPA 2740M 68F 74P / YD 1320M 32F 35P
CDCB GPTA S 10/04/2022 5RECS 85%R 78%ILE
411M -0.08% 3F -0.04% 6P 252CM\$ 254NM\$ 282FM\$
2.4PL -0.8LIV 1.5DPR 2.5CCR 2.1HCR 2.94SCS 292GM\$
0.1MFV -0.1DAB -0.8KET 1.2MAS 0.0MET 0.3RPL 1.83HTI
AJCA 10/04/2022 GPTAT 83%R 0.2 GJUI -0.9
GJPI 80%R 54

2-09 76% 3-07 76%
ST SR DF RA RW RL FA FU RH RUW UC UD TP TL RTR RTS
42 38 20 36 36 34 33 21 36 35 25 22 35 23 34 33
PPA 1855M 106F 87P / YD 1258M 62F 63P
CDCB GPTA S 10/04/2022 3RECS 82%R 88%ILE
607M 0.00% 29F 0.00% 23P 322CM\$ 319NM\$ 296FM\$
2.5PL -0.3LIV 1.3DPR 2.5CCR 3.0HCR 2.98SCS 325GM\$
0.2MFV 0.1DAB -0.3KET 0.5MAS -0.1MET 0.4RPL 3.17HTI
AJCA 10/04/2022 GPTAT 81%R 0.8 GJUI 3.8
GJPI 77%R 84

SIRE: ISDK DJ ZUMA GJPI 74 49%ILE
NEXT DAM:
AHLEM VIBRANT PLICITY 38150-ET 83%
5-02 305 3 22500 4.5 1005 3.7 824 96DCR 2751C
SIRE: ALL LYNNS RESTORE VIBRANT-ET GJPI 27 32%ILE

SISTER(S):
JX AHLEM GOLDA PLICITY 46663 {4} 90%
4-07 291 3 21590 4.7 1025 3.8 814 93DCR 2770C
AHLEM DISCO PLICITY 15632 87%
1-11 305 2 18880 4.9 926 3.7 703 97DCR 2432C

4TH DAM:
AHLEM FREEDOM SIMPLICITY 15236 {6} 90%
5-08 305 3 24800 5.5 1356 3.5 880 98DCR 3042C

RANKS AMONG THE TOP GJPI HEIFERS
BUYER IS PURCHASING RIGHTS TO CONTROL THE NEXT IVF SESSION(S) FROM AHLEM JIGGY PLICITY 80412. THEY ARE GUARANTEED IVF SESSIONS UNTIL A MINIMUM OF 8 #1 OR #2 IVF EMBRYOS ARE PRODUCED. GRADES DETERMINED AT TIME OF TRANSFER IF FRESH EMBRYOS OR AT TIME OF FREEZING, IF REQUESTED. BUYER KEEPS ALL RESULTING EMBRYOS FROM THESE CONTROLLED IVF SESSIONS. BUYER IS RESPONSIBLE FOR ALL COSTS OF THE ASPIRATION(S) AND MATING DECISIONS.

4

TLJ JALAPENO C MAID 2949

JE840003256168145 GT



TLJ BARNABAS V MAID 2162-ET, VG-86%
From the Same Family as Lot 4



TLJ SANTANA V MAID 2191-P-ET
Great-Grandam of Lot 4



SUNSET CANYON VALEN I MAID 116-ET
Fourth Dam of Lot 4



SUNSET CANYON LEMVIG MAID 4-ET
Sixth Dam of Lot 4



TENN HAUG E MAID
Seventh Dam of Lot 4

BORN 06/29/2022 P9 BBR 100 A1A2
FEMALE EFI 9.4% AMERICAN ID 2949/2949 JH1F JNSF

CDCB GPTA S 10/04/2022 ORECS 73%R 100%ILE
1323M 0.00% 64F 0.02% 52P 838CM\$ 827NM\$ 763FM\$
5.8PL 0.4LIV -2.1DPR -1.0CCR 1.5HCR 2.81SCS 729GM\$
0.1MFV 0.1DAB -0.2KET -0.7MAS 0.7MET -0.1RPL 0.16HTI
AJCA 10/04/2022 GPTAT 77%R 1.3 GJUI 4.7
GJPI 71%R 165
ST SR DF RA RW RL FA FU
-1.6 -1.0 1.6 H0.8 -1.5 S0.0 L0.4 0.0
RH RUW UC UD TP TL RTR RTS
1.4 1.3 1.0 D1.0 C1.1 S0.2 C0.7 B0.7

SELLING OPEN
RANKS AMONG THE TOP GJPI HEIFERS

#9 IN THE BREED FOR CHEESE MERIT \$ AT +838

SIRE:
FOREST GLEN JIGGY JALAPENO-ET
USA 067650510 GT BBR 100 JH1F JNSF A2A2 551JE1829
CDCB GPTA S 08/01/2022 0%RIP
78%R 1146M 0.01% 58F 98%ILE
78%R 0.05% 53P 735CM\$ 721NM\$ 629FM\$ 633GM\$
5.3PL 0.7LIV -1.2DPR -0.2CCR 1.2HCR 2.84SCS
0.1MFV 0.2DAB 0.3KET -1.3MAS 0.6MET 0.0RPL 0.23HTI
AJCA 08/01/2022 ODAUS
GPTAT 80%R 1.0 GJUI 5.6 GJPI 75%R 153

DAM:
TLJ CHEIF L MAID 2604-P
JE840003222987525 GT BBR 100 JH1F JNSF A1A2

PROJECTED TO 23301 --- 1120 --- 753 ME AT 2-1

2-04 85%
ST SR DF RA RW RL FA FU RH RUW UC UD TP TL RTR RTS
20 26 40 22 38 25 28 38 38 36 29 38 26 26 25 28

CDCB GPTA S 10/04/2022 ORECS 78%R 99%ILE
1014M 0.03% 55F -0.01% 35P 663CM\$ 658NM\$ 632FM\$
4.8PL -0.1LIV -1.6DPR -0.5CCR 1.3HCR 2.86SCS 583GM\$
0.1MFV 0.1DAB -0.2KET -1.2MAS 0.5MET 0.0RPL -0.72HTI
AJCA 10/04/2022 GPTAT 80%R 1.7 GJUI 9.6
GJPI 75%R 132

SISTER(S):
TLJ DISCO L MAID 2477-P 83%
2-01 305 2 15660 4.9 766 3.7 577 95DCR 1995C

LEHNERTZ, TRAVIS
PLAINVIEW, MN

BREEDER & OWNER

JX KASH-IN GOT JIGGY {6}-ET
JE840003138463636 GT99K BBR100 JH1F JNSF A2A2 551JE1717
CDCB GPTA S 08/01/2022 1435DAUS 80HRDS 76%RIP
99%R 1370M 0.08% 85F 97%ILE
99%R 0.03% 58P 729CM\$ 717NM\$ 632FM\$ 596GM\$
4.2PL -0.6LIV -2.7DPR -1.6CCR 0.0HCR 2.84SCS
0.0MFV 0.1DAB 0.1KET -0.6MAS 0.7MET -0.1RPL -0.29HTI
AJCA 08/01/2022 776DAUS
GPTAT 99%R 1.2 GJUI -0.9 GJPI 94%R 146

FOREST GLEN LISTOWEL JULES 82%
USA 067784110 GT45K BBR 100 JH1F JNSF A2A2
DHIA HERD # 92-20-0074 CONTROL # 4110
1-09 305 2 15300 4.1 634 3.5 532 100DCR 1751C
2-10 299 2 20290 4.1 831 3.4 697 98DCR 2295C
3-09 305 2 19200 4.4 841 3.7 704 97DCR 2322C
305 2X ME AVG 3L 21551M 889F 752P 2465C
PPA 2515M 34F 86P / YD 2157M 40F 78P
CDCB GPTA S 10/04/2022 3RECS 84%R 99%ILE
1246M -0.15% 26F -0.01% 44P 570CM\$ 563NM\$ 527FM\$
5.4PL 1.7LIV -0.1DPR 0.5CCR 1.6HCR 2.84SCS 492GM\$
0.1MFV 0.4DAB 0.4KET -0.5MAS 0.4MET 0.0RPL 2.59HTI
AJCA 10/04/2022 GPTAT 83%R -0.1 GJUI -4.4
GJPI 80%R 118

JX RIVER VALLEY CHIEF {6}-ET
USA 075341195 GT99K BBR100 JH1F JNSF A2A2 777JE10034
CDCB GPTA S 08/01/2022 2449DAUS 134HRDS 86%RIP
99%R 1890M -0.05% 81F 98%ILE
99%R -0.09% 49P 785CM\$ 788NM\$ 822FM\$ 711GM\$
4.2PL -2.2LIV -2.6DPR -1.6CCR 1.5HCR 2.94SCS
0.1MFV -0.1DAB -0.1KET -2.7MAS 0.0MET -0.3RPL -4.47HTI
AJCA 08/01/2022 1172DAUS
GPTAT 99%R 2.6 GJUI 15.3 GJPI 94%R 156

TLJ LISTOWEL S MAID 2325-P-ET 80%
USA 067562325 GT45K BBR 100 JH1F JNSF
DHIA HERD # 41-79-0758 CONTROL # 2325
2-00 305 2 17670 4.5 802 3.4 603 97DCR 2083C
3-01 305 2 24310 4.2 1013 3.5 850 97DCR 2798C
4-02 305 2 20620 4.2 875 3.5 714 96DCR 2388C
305 2X ME AVG 3L 23604M 1012F 817P 2744C
PPA 2691M 34F 73P / YD 1733M 25F 58P
CDCB GPTA S 10/04/2022 3RECS 83%R 98%ILE
1084M -0.15% 20F -0.02% 36P 511CM\$ 507NM\$ 488FM\$
5.4PL 2.4LIV -1.9DPR -1.6CCR -1.1HCR 2.92SCS 387GM\$
0.2MFV 0.5DAB 0.1KET 0.7MAS 0.8MET 0.1RPL 5.96HTI
AJCA 10/04/2022 GPTAT 83%R 0.2 GJUI -3.6
GJPI 79%R 90

SIRE: HILLVIEW LISTOWEL-P GJPI 137 96%ILE

SISTER(S):
TLJ LISTOWEL S MAID 2328-ET 82%
4-03 305 2 22410 5.4 1209 4.1 917 96DCR 3176C
RANKS ON THE TOP 1-1/2% LIST FOR JPI
JX TLJ RADICAL S MAID 2348 {6}-P-ET 83%
3-11 305 2 19290 5.0 960 4.2 805 96DCR 2658C
JX TLJ RADICAL S MAID 2352 {6}-P-ET 79%
4-01 305 2 22020 4.4 966 4.0 885 97DCR 2779C
JX TLJ RADICAL S MAID 2356 {6}-P-ET 88%
3-11 305 2 22220 4.3 963 3.8 845 96DCR 2716C
JX TLJ WORLD CUP S MAID 2386 {5} 84%
3-01 305 2 18080 5.9 1064 4.2 768 96DCR 2661C

NEXT DAM:
TLJ SANTANA V MAID 2191-P-ET 82%
4-02 305 2 20770 4.8 994 3.6 738 98DCR 2551C
SIRE: KASH IN SANTANA-P-ET GJPI 23 18%ILE

4TH DAM:
SUNSET CANYON VALEN I MAID 116-ET 90%
1-10 305 2 18770 5.3 986 3.7 693 96DCR 2397C

5TH DAM:
SUNSET CANYON IMPULS L MAID 2-ET 87%
1-08 365 2 20468 5.7 1169 3.9 804 97DCR 2784C

6TH DAM:
SUNSET CANYON LEMVIG MAID 4-ET 93%
5-02 365 2 30508 7.0 2150 4.3 1302 DHIR 4512C

7TH DAM:
TENN HAUG E MAID 93%
6-00 365 2 26014 7.0 1820 4.3 1107 DHIR 3605C



5



JX FARIA BROS HARRIS JUVENTUS {5}-ET, VG-87%
Great-Grandam of Lot 5

JX FB SUGAR DADDY ALL AMERICAN {6} JE840003255792079 GT

FB GENETICS
DUMAS, TX

BREEDER & OWNER

BORN 05/12/2022 P9 BBR 100
FEMALE EFI 7.7% AMERICAN ID 805968/805968 JH1F

CDCB GPTA S 10/04/2022 ORECS 73%R 99%ILE
1791M -0.13% 56F -0.02% 61P 782CM\$ 774NM\$ 733FM\$
6.0PL 1.4LIV 1.2DPR 1.3CCR 3.0HCR 2.78SCS 727GM\$
0.1MFV 0.2DAB 0.0KET -1.3MAS 0.7MET -0.2RPL -0.24HTI
AJCA 10/04/2022 GPTAT 77%R 0.5 GJUI -1.1
GJPI 71%R 175

ST	SR	DF	RA	RW	RL	FA	FU
-0.2	0.4	0.6	H0.5	0.1	S0.5	L0.7	-0.1
RH	RW	UC	UD	TP	TL	RTR	RTS
0.1	1.2	0.4	D1.4	C1.5	S0.4	C1.4	C0.3

SELLING OPEN
RANKS AMONG TOP 20 HEIFERS IN BREED FOR GJPI

SELLS ABSENTEE
LOCATED AT GENSTART IN TREMPLEAU, WI.

SIRE:
KASH-IN SUGAR DADDY-ET
JE840003149286929 GT BBR100 JH1F JNSF A2A2 551JE1798
CDCB GPTA S 08/01/2022 0%RIP
79%R 799M 0.17% 77F 97%ILE
79%R 0.10% 51P 713CM\$ 694NM\$ 562FM\$ 609GM\$
4.5PL -0.2LIV -1.1DPR -0.8CCR 0.4HCR 2.81SCS
0.0MFV 0.1DAB 0.1KET -0.4MAS 0.8MET -0.1RPL 0.10HTI
AJCA 08/01/2022 ODAUS
GPTAT 81%R 1.3 GJUI 5.4 GJPI 76%R 154

DAM:
JX FB THRASHER 674523 {5}-ET
JE840003219853911 GT BBR 100 JH1F

CDCB GPTA S 10/04/2022 ORECS 77%R 99%ILE
2180M -0.22% 54F -0.08% 62P 751CM\$ 750NM\$ 760FM\$
5.9PL 1.4LIV 0.7DPR 1.2CCR 3.6HCR 2.83SCS 690GM\$
0.1MFV 0.2DAB 0.1KET -2.4MAS 0.2MET -0.2RPL -2.21HTI
AJCA 10/04/2022 GPTAT 78%R 0.1 GJUI 0.3
GJPI 73%R 166

SISTER(S):
JX FB THRASHER 690355 {5}
RANKS ON THE TOP 1-1/2% LIST FOR GJPI

NEXT DAM:
JX FARIA BROTHERS HARRIS JUVENTUS {5}-ET 87%
2-11 286 2 26210 4.6 1213 3.7 965 102DCR 3279C
SIRE: JX SCHULTZ VOLCANO HARRIS {4} GJPI 51 69%ILE

4TH DAM:
FARIA BROTHERS DOMINICAN LYDIA {5} 79%
3-08 276 2 21090 5.0 1044 3.7 785 100DCR 2715C

JX KASH-IN GOT JIGGY {6}-ET
JE840003138463636 GT99K BBR100 JH1F JNSF A2A2 551JE1717
CDCB GPTA S 08/01/2022 1435DAUS 80HRDS 76%RIP
99%R 1370M 0.08% 85F 97%ILE
99%R 0.03% 58P 729CM\$ 717NM\$ 632FM\$ 596GM\$
4.2PL -0.6LIV -2.7DPR -1.6CCR 0.0HCR 2.84SCS
0.0MFV 0.1DAB 0.1KET -0.6MAS 0.7MET -0.1RPL -0.29HTI
AJCA 08/01/2022 776DAUS
GPTAT 99%R 1.2 GJUI -0.9 GJPI 94%R 146

KASH-IN CHROME 47024-ET 80%
JE840003131679220 GT13K BBR 100 JH1F JNSF
DHIA HERD # 93-54-0855 CONTROL # 47024
1-11 301 3 18050 5.9 1063 4.1 747 94DCR 2587C
2-10 305 3 18400 5.6 1026 4.3 800 94DCR 2756C
305 2X ME AVG 3L 18328M 1043F 767P 2657C
PPA -496M 104F 68P / YD -43M 98F 71P
CDCB GPTA S 10/04/2022 3RECS 88%R 99%ILE
-6M 0.21% 44F 0.14% 30P 538CM\$ 516NM\$ 367FM\$
4.5PL -0.1LIV 0.3DPR 0.5CCR 0.9HCR 2.75SCS 469GM\$
0.1MFV 0.3DAB 0.0KET 0.0MAS 0.7MET 0.0RPL 2.61HTI
AJCA 10/04/2022 GPTAT 85%R 0.7 GJUI 5.2
GJPI 83%R 122

JX CDF JLS PILGRIM THRASHER {6}-ET
JE840003006436075 GT99K BBR100 JH1F JNSF A2A2 7JE1758
CDCB GPTA S 08/01/2022 149DAUS 32HRDS 97%RIP
94%R 1542M -0.07% 59F 95%ILE
94%R 0.00% 57P 660CM\$ 654NM\$ 603FM\$ 644GM\$
4.7PL 3.2LIV 2.7DPR 3.3CCR 3.5HCR 2.98SCS
0.2MFV 0.3DAB 0.0KET -2.8MAS 0.3MET 0.0RPL -1.41HTI
AJCA 08/01/2022 40DAUS
GPTAT 88%R -0.2 GJUI -2.7 GJPI 88%R 159

JX FARIA BROTHERS FOURNETTE 416214 {4}-ET
JE840003151361457 GT29K BBR 100 JH1F JNSF
DHIA HERD # 74-97-4513 CONTROL # 514700
PPA 1584M 67F 57P / YD 828M 58F 28P
CDCB GPTA S 10/04/2022 1RECS 84%R 99%ILE
1651M -0.13% 50F -0.05% 50P 609CM\$ 608NM\$ 604FM\$
4.5PL -1.0LIV -0.9DPR -0.5CCR 1.5HCR 2.94SCS 536GM\$
-0.1MFV 0.1DAB 0.2KET -2.2MAS 0.4MET -0.4RPL -4.24HTI
AJCA 10/04/2022 GPTAT 78%R 0.4 GJUI -1.4
GJPI 79%R 119

SIRE: JX FARIA BROTHERS FOURNETTE {3}-ET
GJPI 96 82%ILE

SISTER(S):
JX FARIA BROTHERS MARLO 304650 {3}-ET 84%
2-08 302 2 22720 4.6 1042 3.6 814 102DCR 2795C
JX FARIA BROTHERS MARLO 304662 {3}-ET 82%
3-10 305 2 26240 4.0 1059 3.7 976 98DCR 3051C
JX FARIA BROTHERS MARLO CHAPEL HILL {3}-ET 85%
5-04 245 2 21780 4.8 1048 3.7 806 86DCR 2788C
JX FARIA BROTHERS AVON 306324 {3}-ET 78%
4-00 305 2 31460 4.1 1290 3.6 1121 96DCR 3619C
JX FARIA BROTHERS AVON 307442 {3}-ET 84%
1-08 277 2 22310 4.2 946 3.3 746 100DCR 2544C
JX FARIA BROTHERS NXLEVEL 310004 {6}-ET
3-01 305 2 24310 5.1 1238 3.7 905 102DCR 3131C
JX FARIA BROTHERS TI 318459 {3}-ET 87%
2-11 301 2 22470 4.3 959 3.7 834 101DCR 2693C



JER-Z-BOYZ STENO 81539

USA 174670764 GT



BORN 03/17/2022 TATTOO /B1539 P9 BBR 100
FEMALE EFI 6.4% JH1F JNSF

CDCB GPTA S 10/04/2022 ORECS 76%R 99%ILE
565M 0.18% 66F 0.11% 44P 748CM\$ 731NM\$ 602FM\$
5.1PL 1.3LIV 1.4DPR 3.4CCR 4.4HCR 2.92SCS 720GM\$
0.2MFV 0.0DAB -0.2KET -0.4MAS 0.2MET 0.0RPL 1.12HTI
AJCA 10/04/2022 GPTAT 77%R 0.2 GJUI -4.1
GJPI 72%R 166
ST SR DF RA RW RL FA FU
-0.3 -0.1 0.2 H1.3 -0.6 P0.4 S0.4 0.1
RH RUW UC UD TP TL RTR RTS
-0.6 -0.6 -0.7 D0.4 W0.5 L0.6 W0.8 C0.2

SELLING OPEN
RANKS 77TH IN THE BREED FOR GJPI
#6 STENO DAUGHTER IN THE BREED FOR GJPI
SELLS ABSENTEE

SIRE:
ISDK VJ TUDVAD SAMSON STENO
JEDNK00000304715 GT50K BBR100 JH1F JNSF A2A2 236JE4715
CDCB GPTA S 08/01/2022 252DAUS 115HRDS
87%R 129M 0.29% 68F 95%ILE
87%R 0.15% 36P 639CM\$ 621NM\$ 471FM\$ 719GM\$
2.5PL 0.7LIV 3.7DPR 5.6CCR 6.9HCR 3.01SCS
0.3MFV -0.4DAB -0.4KET -1.0MAS 0.0MET 0.1RPL -1.0OHTI
AJCA 08/01/2022 68DAUS
GPTAT 79%R -0.6 GJUI -6.9 GJPI 80%R 160

DAM:
JER-Z-BOYZ JIGGY 74591
USA 174075916 GT9K BBR 100 JH1F JNSF
TATTOO /Z4591
DHIA HERD # 93-54-0735 CONTROL # 74591
1-08 213 3 12300 4.8 590 3.9 480 RIP
22450 1056 883 PME
1-09 78%
ST SR DF RA RW RL FA FU RH RUW UC UD TP TL RTR RTS
35 23 29 23 29 23 39 29 34 22 23 33 28 23 27 23

PPA 2612M 153F 118P / YD 3008M 191F 146P
CDCB GPTA S 10/04/2022 1RECS 79%R 99%ILE
615M 0.08% 47F 0.06% 36P 705CM\$ 691NM\$ 603FM\$
6.8PL 3.0LIV -0.1DPR 1.3CCR 1.0HCR 2.82SCS 597GM\$
0.1MFV 0.3DAB 0.3KET 0.3MAS 0.5MET -0.1RPL 3.37HTI
AJCA 10/04/2022 GPTAT 80%R 0.9 GJUI -0.2
GJPI 75%R 140
RANKS ON THE TOP 1-1/2% LIST FOR GJPI

JER-Z-BOYZ BREEDER & OWNER
PIXLEY, CA
815-790-6778

ISDK VJ ADELGAARD HOVE SAMSON
JEDNK00000304415 GT50K BBR100 JH1F JNSF A1A2 236JE257
CDCB GPTA S 08/01/2022 2164DAUS 368HRDS
89%R 143M 0.23% 56F 91%ILE
89%R 0.11% 29P 541CM\$ 523NM\$ 402FM\$ 575GM\$
2.8PL 1.5LIV 2.9DPR 4.2CCR 3.4HCR 2.81SCS
0.3MFV -0.3DAB -0.1KET 0.0MAS 0.1MET 0.2RPL 1.67HTI
AJCA 08/01/2022 874DAUS
GPTAT 81%R -0.7 GJUI -7.4 GJPI 83%R 135

DNK 23181 02362
JEDNK002318102362
CDCB PTA 08/01/2022 ORECS 52%R 94%ILE
-503M 0.41% 60F 0.14% 11P 406CM\$ 390NM\$ 266FM\$
1.0PL -0.1LIV 3.0DPR 3.4CCR 2.5HCR 2.94SCS 479GM\$
0.2MFV -0.4DAB 0.0KET -0.4MAS 0.3MET 0.1RPL -0.35HTI
AJCA 08/01/2022 PTAT 7%R -1.1 JUI -7.5
JPI 44%R 97

JX KASH-IN GOT JIGGY {6}-ET
JE840003138463636 GT99K BBR100 JH1F JNSF A2A2 551JE1717
CDCB GPTA S 08/01/2022 1435DAUS 80HRDS 76%RIP
99%R 1370M 0.08% 85F 97%ILE
99%R 0.03% 58P 729CM\$ 717NM\$ 632FM\$ 596GM\$
4.2PL -0.6LIV -2.7DPR -1.6CCR 0.0HCR 2.84SCS
0.0MFV 0.1DAB 0.1KET -0.6MAS 0.7MET -0.1RPL -0.29HTI
AJCA 08/01/2022 776DAUS
GPTAT 99%R 1.2 GJUI -0.9 GJPI 94%R 146

JER-Z-BOYZ DISCO 66109 82%
USA 173498215 GT9K BBR 100 JH1F JNSF
TATTOO /S6109
DHIA HERD # 93-54-0735 CONTROL # 66109
1-09 305 2 14000 5.4 753 4.0 555 97DCR 1921C
2-08 305 2 18670 4.9 923 3.9 721 98DCR 2478C
3-08 106 3 7220 4.5 322 3.5 251 RIP
23855 1056 846 PME
305 2X ME AVG 2L 21063M 1048F 806P 2776C
PPA 39M 47F 5P / YD -311M 18F -4P
CDCB GPTA S 10/04/2022 2RECS 82%R 95%ILE
11M 0.06% 13F 0.03% 7P 404CM\$ 401NM\$ 370FM\$
5.5PL 3.7LIV 0.0DPR 1.6CCR 2.3HCR 3.01SCS 329GM\$
0.1MFV 0.5DAB 0.3KET 0.6MAS 0.5MET 0.1RPL 4.93HTI
AJCA 10/04/2022 GPTAT 82%R 1.0 GJUI 4.2
GJPI 77%R 73
SIRE: OAKLANE DAZZLER DISCO 2127-ET GJPI -1 10%ILE

NEXT DAM:
JER-Z-BOYZ DILLAN 51394 {6} 79%
1-09 302 2 18100 5.0 900 3.7 666 96DCR 2303C
SIRE: DUTCH HOLLOW DILLAN-P GJPI 114 83%ILE

4TH DAM:
JER-Z-BOYZ CREDIBULL 45737 {5} 74%
3-08 302 2 17580 5.2 912 4.0 710 97DCR 2446C

5TH DAM:
JER-Z-BOYZ MAGNIFICENT 39821 {4} 82%
5-06 273 2 20930 4.4 919 3.7 778 97DCR 2551C

6TH DAM:
JER-Z-BOYZ LEMVIG 8853 {3} 90%
4-07 305 2 28298 4.5 1269 3.4 958 94DCR 3310C



JX MVD SUGAR DADDY NAVY 27209 {5}-ET JE840003234747283 GT

FISHER, JORDAN D BREEDER & OWNER
MADRID, NY
315-322-4467



JX PINE-TREE AVON DELLA {3}-ET
Grandam of Lot 7

BORN 06/07/2022 P9 BBR 100
FEMALE EFI 9.3% AMERICAN ID 27209/27209 JH1F JNSF

CDCB GPTA S 10/04/2022 ORECS 74%R 99%ILE
1194M 0.01% 59F 0.01% 46P 696CM\$ 685NM\$ 628FM\$
6.5PL 0.1LIV 0.3DPR 1.3CCR 1.1HCR 2.72SCS 598GM\$
0.1MFV 0.2DAB 0.1KET -0.7MAS 0.6MET -0.2RPL 0.90HTI
AJCA 10/04/2022 GPTAT 78%R 1.5 GJUI 2.1

ST	SR	DF	RA	RW	RL	FA	FU
0.5	1.3	1.2	H1.7	0.6	P0.6	S0.5	0.8
RH	RUW	UC	UD	TP	TL	RTR	RTS
0.4	0.9	0.9	D0.8	C1.0	L0.5	C1.0	B0.3

GJPI 71%R 151

SELLING OPEN
RANKS AMONG THE TOP GJPI HEIFERS



JX PINE-TREE WORLD CUP DELLIA {5}
Sister to the Grandam of Lot 7

SIRE:
KASH-IN SUGAR DADDY-ET
JE840003149286929 GT BBR100 JH1F JNSF A2A2 551JE1798

CDCB GPTA S 08/01/2022 0%RIP
79%R 799M 0.17% 77F 97%ILE
79%R 0.10% 51P 713CM\$ 694NM\$ 562FM\$ 609GM\$
4.5PL -0.2LIV -1.1DPR -0.8CCR 0.4HCR 2.81SCS
0.0MFV 0.1DAB 0.1KET -0.4MAS 0.8MET -0.1RPL 0.10HTI
AJCA 08/01/2022 ODAUS
GPTAT 81%R 1.3 GJUI 5.4 GJPI 76%R 154

DAM:
JX MVD GOT JIGGY 24460 {4}
JE840003214487705 GT BBR 100 JH1F JNSF

CDCB GPTA S 10/04/2022 ORECS 78%R 99%ILE
1125M 0.00% 55F 0.01% 43P 583CM\$ 575NM\$ 527FM\$
5.1PL 0.4LIV -0.9DPR -0.5CCR 0.6HCR 2.85SCS 471GM\$
0.2MFV 0.3DAB 0.1KET -0.7MAS 0.2MET -0.2RPL 2.21HTI
AJCA 10/04/2022 GPTAT 80%R 1.5 GJUI 2.3
GJPI 75%R 121



JX PINE-TREE LISTOWEL DELLA 1598-P
Sister to the Grandam of Lot 7

SISTER(S):
JX PINE-TREE HUELL 1512 1953 {4}-ET 84%
1-10 284 2 15070 5.4 815 4.2 629 92DCR 2179C
JX PINE-TREE DANESTAR DELLA 1978 {4}-ET 82%
2-06 305 2 17720 6.8 1201 4.2 736 93DCR 2549C
JX PINE-TREE DANESTAR DELLA 1979 {4}-ET 85%
2-01 299 2 17170 5.6 956 4.0 688 92DCR 2382C
JX PINE-TREE 1512 PRIAPUS 2039 {4}-ET 85%
1-06 305 2 14980 5.1 769 4.0 594 93DCR 2056C



OAKLANE CHISEL DELLA 2130-ET
Great-Grandam of Lot 7

NEXT DAM:
OAKLANE CHISEL DELLA 2130-ET 85%
3-01 305 2 21340 5.5 1168 3.9 824 98DCR 2852C
SIRE: SHAN-MAR HILARIO CHISEL-ET GJPI 37 34%ILE

4TH DAM:
SUNSET CANYON DZZLER V MAID 2348 90%
6-01 305 2 24500 6.2 1521 4.1 1008 100DCR 3491C

JX KASH-IN GOT JIGGY {6}-ET
JE840003138463636 GT99K BBR100 JH1F JNSF A2A2 551JE1717

CDCB GPTA S 08/01/2022 1435DAUS 80HRDS 76%RIP
99%R 1370M 0.08% 85F 97%ILE
99%R 0.03% 58P 729CM\$ 717NM\$ 632FM\$ 596GM\$
4.2PL -0.6LIV -2.7DPR -1.6CCR 0.0HCR 2.84SCS
0.0MFV 0.1DAB 0.1KET -0.6MAS 0.7MET -0.1RPL -0.29HTI
AJCA 08/01/2022 776DAUS
GPTAT 99%R 1.2 GJUI -0.9 GJPI 94%R 146

KASH-IN CHROME 47024-ET 80%
JE840003131679220 GT13K BBR 100 JH1F JNSF
DHIA HERD # 93-54-0855 CONTROL # 47024
1-11 301 3 18050 5.9 1063 4.1 747 94DCR 2587C
2-10 305 3 18400 5.6 1026 4.3 800 94DCR 2756C
305 2X ME AVG 3L 18328M 1043F 767P 2657C
PPA -496M 104F 68P / YD -43M 98F 71P
CDCB GPTA S 10/04/2022 3RECS 88%R 99%ILE
-6M 0.21% 44F 0.14% 30P 538CM\$ 516NM\$ 367FM\$
4.5PL -0.1LIV 0.3DPR 0.5CCR 0.9HCR 2.75SCS 469GM\$
0.1MFV 0.3DAB 0.0KET 0.0MAS 0.7MET 0.0RPL 2.61HTI
AJCA 10/04/2022 GPTAT 85%R 0.7 GJUI 5.2
GJPI 83%R 122

JX KASH-IN GOT JIGGY {6}-ET
JE840003138463636 GT99K BBR100 JH1F JNSF A2A2 551JE1717

CDCB GPTA S 08/01/2022 1435DAUS 80HRDS 76%RIP
99%R 1370M 0.08% 85F 97%ILE
99%R 0.03% 58P 729CM\$ 717NM\$ 632FM\$ 596GM\$
4.2PL -0.6LIV -2.7DPR -1.6CCR 0.0HCR 2.84SCS
0.0MFV 0.1DAB 0.1KET -0.6MAS 0.7MET -0.1RPL -0.29HTI
AJCA 08/01/2022 776DAUS
GPTAT 99%R 1.2 GJUI -0.9 GJPI 94%R 146

JX PINE-TREE AVON DELLA {3}-ET 82%
USA 067671512 GT45K BBR 92 JH1F JNSF A2A2
DHIA HERD # 21-40-0063 CONTROL # 15028
PPA 763M 36F 39P / YD 793M 39F 40P
CDCB GPTA S 10/04/2022 1RECS 86%R 80%ILE
617M -0.03% 23F 0.00% 23P 262CM\$ 262NM\$ 243FM\$
3.8PL 2.0LIV -0.1DPR -0.2CCR 2.4HCR 3.08SCS 169GM\$
0.2MFV 0.5DAB 0.1KET -1.1MAS -0.4MET -0.4RPL 2.09HTI
AJCA 10/04/2022 GPTAT 83%R 1.1 GJUI 6.0
GJPI 81%R 56

SIRE: JX FARIA BROTHERS AVON {2}-ET GJPI 50 46%ILE

SISTER(S):
JX OAK LANE EUSEBIO ERICA {5}-ET 87%
2-03 305 3 21720 5.1 1104 3.9 840 55DCR 2907C
OAK LANE MARCIN 2188-ET 88%
1-10 305 2 21060 5.5 1156 3.6 764 103DCR 2642C
PINE-TREE MARCIN DELLA-ET 77%
2-10 305 2 24210 4.8 1157 3.7 889 99DCR 3075C
PINE-TREE MARCIN DELLIA-ET 81%
4-04 305 3 21410 3.8 808 3.4 730 92DCR 2304C
JX PINE-TREE WORLD CUP DELLA {5}-ET 83%
2-01 305 3 20470 4.7 964 3.6 738 100DCR 2552C
PINE-TREE NEWS DELLA 1540-ET 86%
4-02 305 2 22150 5.3 1178 3.8 840 93DCR 2906C
PINE-TREE NEWS DELLA 1541-ET 80%
4-01 305 2 24080 4.9 1174 3.6 869 94DCR 3005C
PINE-TREE NEWS DELLIA-ET 85%
3-02 305 3 27320 4.5 1240 3.7 1011 91DCR 3387C
JX PINE-TREE WORLD CUP DELLIA {5}-ET 93%
3-07 305 2 20090 5.3 1063 4.1 823 95DCR 2846C
PINE-TREE TUX DELLA 1572-ET 82%
4-02 305 3 25190 4.8 1215 3.7 933 96DCR 3227C
PINE-TREE LISTOWEL DELLA 1598-P-ET 86%
3-02 305 2 23760 5.2 1241 3.8 906 95DCR 3135C
RANKS ON THE TOP 1-1/2% LIST FOR JPI
ALL LYNN'S WESTPORT DENELLE {6}-ET 84%
1-11 305 2 19310 5.4 1045 4.0 763 97DCR 2641C
ALL LYNN'S WESTPORT DESTINY {6}-ET 83%
1-09 305 2 18300 5.6 1029 4.2 774 97DCR 2682C
RANKS ON THE TOP 1-1/2% LIST FOR JPI
ALL LYNN'S CHIEF DECCA-ET 86%
RANKS ON THE TOP 1-1/2% LIST FOR JPI
ALL LYNN'S CHIEF DAKOTA-ET 86%
RANKS ON THE TOP 1-1/2% LIST FOR JPI



AHLEM CHEKELO BLUSH 47526, E-95%
Grandam of Lot 8



8

ELM-J NICKLAUS BLESSING

17323-ET JE840003249794709 GT9K

JASURDA, ED
PHILLIPS, WI BREEDER & OWNER

BORN 04/18/2022 P9 BBR 100
FEMALE EFI 8.6% AMERICAN ID 17323/17323 JH1F JNSF

CDCB GPTA S 10/04/2022 ORECS 71%R 99%ILE
503M 0.15% 57F 0.06% 32P 664CM\$ 649NM\$ 562FM\$
5.8PL 3.0LIV 0.8DPR 1.3CCR 1.8HCR 2.73SCS 586GM\$
0.2MFV 0.4DAB 0.2KET -0.5MAS 0.2MET -0.2RPL 3.14HTI
AJCA 10/04/2022 GPTAT 74%R 1.2 GJUI 7.3
GJPI 68%R 149

ST	SR	DF	RA	RW	RL	FA	FU
0.7	0.3	0.9	H0.6	0.6	S0.3	S0.5	1.4
RH	RW	UC	UD	TP	TL	RTR	RTS
0.7	0.0	0.9	S1.2	C1.2	L0.1	C1.4	C0.2

SELLING OPEN

SIRE:
VICTORY THRASHER NICKLAUS-ET
JE840003217271900 GT BBR100 JH1F JNSF A2A2 7JE1928
CDCB GPTA S 08/01/2022 0%RIP
77%R 963M 0.14% 78F 95%ILE
78%R 0.07% 51P 660CM\$ 649NM\$ 546FM\$ 616GM\$
3.3PL 3.2LIV 0.8DPR 0.9CCR 1.7HCR 3.02SCS
0.2MFV 0.4DAB -0.2KET -2.8MAS 0.0MET -0.2RPL -1.44HTI
AJCA 08/01/2022 ODAUS
GPTAT 79%R 0.9 GJUI 3.2 GJPI 74%R 153

DAM:
FIRE-LAKE FF BIONIC BLESSING-ET
JE840003217703003 GT9K BBR 100 JH1F JNSF

2-01	77	2	4346	4.6	199	3.3	145	RIP
			22032	1069	770			PME

2-02 86%

ST	SR	DF	RA	RW	RL	FA	FU	RH	RW	UC	UD	TP	TL	RTR	RTS
41	17	33	24	30	27	37	45	38	23	28	46	34	25	37	25

CDCB GPTA S 10/04/2022 ORECS 76%R 95%ILE
709M -0.01% 32F 0.00% 25P 415CM\$ 409NM\$ 386FM\$
4.0PL 3.0LIV -0.6DPR 0.1CCR 2.2HCR 2.82SCS 325GM\$
0.1MFV 0.4DAB 0.3KET 0.1MAS 0.2MET -0.2RPL 3.31HTI
AJCA 10/04/2022 GPTAT 76%R 2.1 GJUI 19.4
GJPI 72%R 101

SISTER(S):
FIRE-LAKE CRAZE BUBBLEUP-ET 82%
1-10 305 2 12210 4.3 527 3.8 465 79DCR 1490C
FIRE-LAKE CRAZE BRITZIA-ET 85%
1-10 305 2 13430 4.1 545 3.3 444 82DCR 1485C
FIRE-LAKE CRAZE BATGIRL-ET 87%
FIRE-LAKE CRAZE BELLA-ET 88%
FIRE-LAKE FF BIONIC BRIE-ET 87%
RANKS ON THE TOP 1-1/2% LIST FOR GJPI

JX CDF JLS PILGRIM THRASHER {6}-ET
JE840003006436075 GT99K BBR100 JH1F JNSF A2A2 7JE1758
CDCB GPTA S 08/01/2022 149DAUS 32HRDS 97%RIP
94%R 1542M -0.07% 59F 95%ILE
94%R 0.00% 57P 660CM\$ 654NM\$ 603FM\$ 644GM\$
4.7PL 3.2LIV 2.7DPR 3.3CCR 3.5HCR 2.98SCS
0.2MFV 0.3DAB 0.0KET -2.8MAS 0.3MET 0.0RPL -1.41HTI
AJCA 08/01/2022 40DAUS
GPTAT 88%R -0.2 GJUI -2.7 GJPI 88%R 159

VICTORY CRAZE ANNKA 51887 84%
USA 173436921 GT BBR 100 JH1F JNSF
TATTOO S887/
DHIA HERD # 46-29-0249 CONTROL # 51887
PPA 3345M 278F 145P / YD 2711M 229F 122P
CDCB GPTA S 10/04/2022 2RECS 85%R 97%ILE
350M 0.19% 59F 0.06% 25P 461CM\$ 455NM\$ 390FM\$
2.1PL 3.5LIV -0.6DPR -0.8CCR -0.2HCR 3.09SCS 414GM\$
0.1MFV 0.4DAB -0.3KET -1.4MAS -0.1MET -0.3RPL -0.22HTI
AJCA 10/04/2022 GPTAT 82%R 1.6 GJUI 8.5
GJPI 80%R 97

RIVER VALLEY BUTTONS BIONIC-ET
JE840003133234887 GT99K BBR100 JH1F JNSF A1A2 777JE10045
CDCB GPTA S 08/01/2022 190DAUS 28HRDS 93%RIP
94%R 1568M -0.17% 36F 79%ILE
95%R -0.08% 40P 390CM\$ 391NM\$ 418FM\$ 328GM\$
2.5PL 0.5LIV -1.2DPR 0.6CCR 3.6HCR 2.83SCS
0.1MFV 0.2DAB 0.7KET -2.6MAS -0.3MET -0.5RPL -2.16HTI
AJCA 08/01/2022 12DAUS
GPTAT 84%R 1.3 GJUI 10.7 GJPI 89%R 98

AHLEM CHEKELO BLUSH 47526 95%
USA 067647526 GT29K BBR 100 JH1F JNSF
TATTOO /A7526
DHIA HERD # 93-50-0990 CONTROL # 47526
2-09 288 2 16250 4.7 768 4.1 660 96DCR 2148C
3-08 305 2 16410 4.8 790 3.7 612 96DCR 2113C
4-11 305 2 19010 5.3 1005 3.8 719 95DCR 2488C
305 2X ME AVG 3L 19123M 930F 729P 2465C
PPA 3142M 86F 120P / YD 2340M 62F 90P
CDCB GPTA S 10/04/2022 3RECS 83%R 90%ILE
438M -0.01% 18F 0.01% 18P 341CM\$ 334NM\$ 304FM\$
3.9PL 3.7LIV 0.7DPR 0.7CCR 1.4HCR 2.78SCS 276GM\$
0.2MFV 0.5DAB 0.1KET 2.4MAS 0.4MET 0.2RPL 8.84HTI
AJCA 10/04/2022 GPTAT 83%R 1.6 GJUI 13.4
GJPI 79%R 91

3RD SR 3-YEAR-OLD, 2019 WESTERN NATIONAL JR
5TH SR 3-YEAR-OLD, 2019 CA SPRING SHOW
3RD SR 2-YEAR-OLD, 2018 WESTERN NATIONAL
SIRE: VALSIGNA MARVEL CHEKELO GJPI 99 69%ILE

NEXT DAM:
AHLEM MOZART BLUSH 43318 92%
6-03 305 3 22820 4.9 1107 3.5 808 96DCR 2793C
SIRE: PRAIRIE HARBOUR MOZART-ET GJPI 63 47%ILE

4TH DAM:
AHLEM VALENTINO BLUSH 38502 88%
7-10 305 3 25640 4.8 1237 3.8 978 94DCR 3337C



AHLEM VALENTINO BLUSH 38502
Fourth Dam of Lot 8



JX PRIMUS ENZO CHARLIZE 668 {4}-ET
Grandam of Lot 9



GOFF PHAROAH CIRCUS ACT-ET
Great-Grandam of Lot 9



PLEASANT NOOK F PRIZE CIRCUS
Eighth Dam of Lot 9



PRIMUS DISCO CAROLINE 100407-ET
Sister to the Grandam of Lot 9



PRIMUS VICEROY CAMILLE 23108-ET
Sister to the Grandam of Lot 9



JX PRIMUS MURDOCH CHLOE

61026 {6}-ET JE840003252218548 GT

JERSEYLAND SIRES
TURLOCK, CA
209-585-7118

BREEDER & OWNER

BORN 03/11/2022 P9 BBR 100
FEMALE EFI 8.8% AMERICAN ID 61026/61026 JH1F JNSF

CDCB GPTA S 10/04/2022 ORECS 73%R 99%ILE
602M 0.05% 39F 0.03% 29P 546CM\$ 537NM\$ 482FM\$
5.1PL 1.7LIV 2.9DPR 3.5CCR 1.5HCR 2.88SCS 538GM\$
0.0MFV 0.1DAB 0.2KET 1.8MAS 0.4MET 0.0RPL 3.98HTI
AJCA 10/04/2022 GPTAT 77%R 1.0 GJUI 8.1
GJPI 70%R 133
ST SR DF RA RW RL FA FU
1.0 0.4 0.3 H0.2 0.6 S0.2 S0.3 2.1
RH RUW UC UD TP TL RTR RTS
0.7 -0.3 0.1 S1.7 C1.0 L0.8 C0.3 B0.1

SELLING OPEN

SISTER(S):
JX PRIMUS EODRAS CELIA 62437 {6}-ET
RANKS ON THE TOP 300 JPI HEIFER LIST

SIRE:
JX BAMB00 JLS URLACHER MURDOCH {5}-ET 7JE1905
USA 173975549 GT BBR 100 JH1F JNSF A2A2 0%RIP
CDCB GPTA S 08/01/2022
77%R 569M 0.17% 64F 87%ILE
77%R 0.10% 42P 468CM\$ 454NM\$ 337FM\$ 434GM\$
2.0PL -0.7LIV 0.3DPR 1.1CCR 3.2HCR 2.99SCS
0.1MFV 0.1DAB 0.2KET -0.4MAS 0.7MET -0.1RPL 1.19HTI
AJCA 08/01/2022 ODAUS
GPTAT 79%R 0.2 GJUI -1.0 GJPI 74%R 115

DAM:
JX PRIMUS CLOSER CELIA 54710 {5}-ET
JE840003219463376 GT BBR 100 JH1F JNSF

56 LBS MILK AT 25 DAYS FRESH
TESTING 5.6%F AND 3.8%P

CDCB GPTA S 10/04/2022 ORECS 77%R 98%ILE
1113M -0.11% 30F -0.05% 29P 512CM\$ 512NM\$ 527FM\$
4.4PL 2.6LIV 2.9DPR 3.2CCR 0.7HCR 2.84SCS 526GM\$
0.0MFV 0.2DAB 0.1KET 0.3MAS 0.3MET -0.1RPL 1.60HTI
AJCA 10/04/2022 GPTAT 78%R 1.3 GJUI 8.9
GJPI 74%R 125

BROTHER(S):
JX PRIMUS SUCCESSION CEO {5}-ET AT ACCELERATED GENETICS
JNSF GJPI 99 89%ILE

SEVEN (7) SISTER(S) RANK AMONG THE TOP 1.5% OF THE
BREED FOR GJPI

NEXT DAM:
RIVER VALLEY LEMONHEAD CARNIVAL-ET
SIRE: STEINHAUERS SAMSON LEMONHEAD GJPI 32 14%ILE

4TH DAM:
GOFF PHAROAH CIRCUS ACT-ET 90%
7-04 305 2 27290 4.5 1216 3.2 862 101DCR 2975C
RANKS ON THE TOP 1-1/2% LIST FOR JPI

5TH DAM:
GOFF VALENTINO 9595 84%
1-11 305 3 14110 4.9 687 3.5 500 73DCR 1728C

6TH DAM:
GOFF ACTION CHARLOTTE 90%
2-09 305 3 16590 4.3 708 3.5 580 100DCR 1936C

7TH DAM:
FAMILY HILL CONNECTION CHARLOTTE-ET 86%

8TH DAM:
PLEASANT NOOK F PRIZE CIRCUS 97%
6-04 305 2 22920 4.5 1038 3.5 813 92DCR 2786C

JX FARIA BROTHERS URLACHER {6}-ET
JE840003144724492 GT99K BBR100 JH1F JNSF A2A2 7JE1739
CDCB GPTA S 08/01/2022 365DAUS 41HRDS 89%RIP
97%R 470M 0.05% 33F 55%ILE
97%R 0.10% 38P 301CM\$ 285NM\$ 168FM\$ 226GM\$
1.3PL -1.3LIV -1.5DPR -0.9CCR 0.9HCR 2.86SCS
0.2MFV 0.3DAB 0.5KET -1.0MAS 0.8MET 0.1RPL 2.58HTI
AJCA 08/01/2022 119DAUS
GPTAT 94%R -0.1 GJUI -0.9 GJPI 91%R 72

JX BAMB00 VICEROY 4527 {4} 81%
JE840003134128713 GT BBR 100 JH1F JNSF
DHIA HERD # 93-24-0072 CONTROL # 54527
1-09 299 2 15300 5.9 899 4.1 622 96DCR 2154C
305 2X ME AVG 3L 18537M 1017F 731P 2527C
PPA 1005M 132F 78P / YD 564M 92F 57P
CDCB GPTA S 10/04/2022 3RECS 83%R 95%ILE
442M 0.08% 39F 0.06% 29P 413CM\$ 405NM\$ 334FM\$
3.2PL 0.9LIV 1.5DPR 2.1CCR 2.9HCR 3.07SCS 394GM\$
0.1MFV 0.1DAB 0.3KET -0.7MAS 0.6MET -0.1RPL 0.75HTI
AJCA 10/04/2022 GPTAT 83%R 0.7 GJUI 7.7
GJPI 79%R 100

RIVER VALLEY CIRCUS CLOSER-ET
USA 075341010 GT99K BBR 100 JH1F JNSF A2A2 7JE5052
CDCB GPTA S 08/01/2022 91DAUS 43HRDS 5%RIP
93%R 492M -0.02% 19F 79%ILE
94%R 0.00% 17P 407CM\$ 402NM\$ 384FM\$ 429GM\$
3.8PL 2.2LIV 3.0DPR 3.3CCR -0.2HCR 2.79SCS
0.1MFV 0.2DAB 0.4KET 1.1MAS 0.5MET 0.0RPL 4.50HTI
AJCA 08/01/2022 32DAUS
GPTAT 88%R 0.7 GJUI 4.1 GJPI 88%R 101

JX PRIMUS ENZO CHARLIZE 668 {4}-ET 80%
JE840003132248331 GT45K BBR 100 JH1F JNSF
DHIA HERD # 93-24-0331 CONTROL # 668
PPA 1924M -16F 64P / YD 1598M -46F 60P
CDCB GPTA S 10/04/2022 1RECS 82%R 99%ILE
1177M -0.05% 45F -0.04% 34P 536CM\$ 536NM\$ 539FM\$
4.8PL 0.6LIV -0.3DPR 0.4CCR 0.6HCR 2.93SCS 458GM\$
0.0MFV 0.2DAB -0.2KET -1.5MAS 0.1MET -0.3RPL -2.11HTI
AJCA 10/04/2022 GPTAT 82%R 1.8 GJUI 15.6
GJPI 78%R 113

RANKS ON THE TOP 1-1/2% LIST FOR JPI
SIRE: JX CLOVER PATCH AVON ENZO {3} GJPI 60 76%ILE

SISTER(S):
PRIMUS VALERGO LMNHD 303-P-ET 90%
3-08 305 3 21240 4.7 994 3.7 782 96DCR 2675C
PRIMUS VALERGO LMNHD 306-P-ET 85%
3-05 305 3 19860 5.0 989 3.9 779 97DCR 2665C
PRIMUS DISCO CAROLINE 100407-ET 88%
2-11 305 3 22140 4.9 1093 3.7 809 104DCR 2798C
JX PRIMUS FOURNETTE CERYS 560 {4}-ET 83%
2-10 295 3 20170 4.9 990 3.8 763 104DCR 2640C
RANKS ON THE TOP 1-1/2% LIST FOR JPI
PRIMUS VICEROY CAMILLE 23108-ET 82%
2-03 291 3 20280 5.0 1024 3.6 738 101DCR 2552C
RANKS ON THE TOP 1-1/2% LIST FOR JPI
PRIMUS VICEROY CARNIVAL 23139-ET 82%
3-00 267 3 21170 4.4 938 3.4 730 92DCR 2510C
RANKS ON THE TOP 1-1/2% LIST FOR JPI
JX PRIMUS ENZO CARNIVAL 666 {4}-ET 84%
2-09 305 3 21620 4.4 950 3.3 711 96DCR 2455C
JX PRIMUS ENZO 20036 {4}-ET 80%
2-10 294 3 21670 4.8 1044 3.8 820 104DCR 2808C
JX PRIMUS ENZO CALISTA 20062 {4}-ET 87%
1-10 305 3 21230 4.9 1041 3.7 779 103DCR 2694C
RANKS ON THE TOP 1-1/2% LIST FOR JPI
JX PRIMUS DANCER CARNIVAL 687 {4}-ET 86%
2-10 294 3 24060 4.8 1153 3.7 888 104DCR 3071C
JX PRIMUS ENZO CHANEL 24267 {4}-ET 85%
2-08 301 2 18510 4.9 901 3.7 685 95DCR 2369C
RANKS ON THE TOP 1-1/2% LIST FOR JPI
PRIMUS KIAWA CARNIVAL 870-ET 85%
1-09 291 2 17990 4.8 858 3.5 638 97DCR 2205C
PRIMUS DASHIELL 14591 CARNIVAL-ET 85%
1-09 305 2 16030 5.3 854 4.1 660 97DCR 2284C
RANKS ON THE TOP 1-1/2% LIST FOR JPI

10

KASH-IN KID ROCK 68200-ET

JE840003251551331 GT



BORN 03/01/2022 PO BBR 100
FEMALE EFI 6.0% AMERICAN ID 68200/68200 JH1F JNSF

CDCB GPTA S 10/04/2022 ORECS 75%R 9%ILE
-1301M 0.10% -44F 0.05% -38P -307CM\$ -305NM\$ -307FM\$
2.2PL 0.8LIV 0.5DPR 1.0CCR -1.1HCR 3.10SCS -363GM\$
0.0MFV -0.3DAB -0.6KET 1.1MAS 0.9MET 0.2RPL 0.24HTI
AJCA 10/04/2022 GPTAT 78%R 2.0 GJUI 20.4

ST	SR	DF	RA	RW	RL	FA	FU
1.7	0.9	0.5	H1.7	1.5	P1.8	S1.9	4.0
RH	RUW	UC	UD	TP	TL	RTR	RTS
1.8	0.2	0.9	S4.2	C1.0	L1.0	C1.0	B0.9

SELLING OPEN

SISTER(S):
KASH-IN TEQUILA FIZZLE 87%

SIRE:
MR KATHIES KID ROCK
JE840003128791587 GT BBR100 JH1F JNSF A1A2 551JE1772
CDCB GPTA S 08/01/2022 20DAUS 15HRDS 80%RIP
85%R -1748M 0.05% -75F 0%ILE
85%R 0.02% -61P -715CM\$ -706NM\$ -659FM\$ -706GM\$
-1.1PL -1.4LIV 1.1DPR 1.1CCR -0.7HCR 3.22SCS
-0.1MFV -0.5DAB -0.5KET 1.3MAS 0.3MET 0.3RPL -1.34HTI
AJCA 08/01/2022 15DAUS
GPTAT 83%R 1.4 GJUI 15.0 GJPI 80%R -155

DAM:
KASH-IN CRAZE 57475-ET
JE840003202629915 GT9K BBR 100 JH1F JNSF A2A2
DHIA HERD # 93-54-0855 CONTROL # 57475

1-10	305	3	14030	5.6	788	4.1	571	97DCR	1977C
305	2X	ME	AVG	1L	18254M	995F	740P	2563C	

1-11	87%	3-05	87%												
ST	SR	DF	RA	RW	RL	FA	FU	RH	RUW	UC	UD	TP	TL	RTR	RTS
48	48	32	22	38	22	33	36	37	25	31	36	33	28	31	32

PPA -2849M -26F -58P / YD -2315M -31F -47P
CDCB GPTA S 10/04/2022 2RECS 81%R 27%ILE
-979M 0.19% -9F 0.08% -19P -19CM\$ -26NM\$ -75FM\$
2.7PL 2.3LIV -0.3DPR 0.8CCR -0.2HCR 2.98SCS -95GM\$
0.0MFV 0.0DAB -0.8KET 0.7MAS 0.7MET 0.0RPL 0.46HTI
AJCA 10/04/2022 GPTAT 82%R 2.1 GJUI 20.7
GJPI 77%R -4

BROTHER(S):
KASH-IN RECKLESS-ET AT SELECT SIRE
JNSF GJPI 1 11%ILE
MM VICTORIOUS FRANK-ET AT SEXING TECHNOLOGIES-TWG
JNSF GJPI -51 4%ILE
MM GENTRY FIRSTCLASS-ET AT JLG ENTERPRISES
JNSF GJPI -131 2%ILE

SISTER(S):
KASH-IN CRAZE FANCY-ET 91%
KASH-IN FIZZ 57259-ET 88%
1-08 305 2 15870 4.6 730 3.9 613 96DCR 2020C
MM COLTON FEARLESS-ET 91%
7TH SR 3-YEAR-OLD, 2022 WORLD DAIRY EXPO
MM COLTON FOXY-ET 88%
2ND SR 2-YEAR-OLD, 2021 CALIFORNIA SPRING SHOW
3RD SR 2-YEAR-OLD, 2021 OHIO SPRING DAIRY EXPO
MM COLTON FAITH-ET 90%
2-10 305 2 13280 4.9 656 3.9 523 69DCR 1776C
MM FASHION CRAZE-ET 86%
MM ROCKSTAR FENDI 9441-ET 82%

4TH DAM:
PF TEQUILA MAKES IT EASY 93%
4-01 291 3 12550 4.5 559 3.6 449 94DCR 1516C
INTERMEDIATE CHAMPION, 2012 INDIANA STATE FAIR
1ST JR 3-YEAR-OLD, 2012 INDIANA STATE FAIR

KASH-IN JERSEYS
TULARE, CA
559-804-6744

RANCHO TERESITA DAIRY
TULARE, CA

RAPID BAY INDIANA GENTRY-ET
JECAN000105762718 91JE5424
CDCB PTA 08/01/2022 282DAUS 121HRDS 17%RIP
96%R -1731M 0.07% -70F 1%ILE
96%R 0.00% -64P -700CM\$ -685NM\$ -615FM\$ -677GM\$
-1.0PL -2.1LIV 1.2DPR 1.3CCR 1.1HCR 3.43SCS
-0.1MFV -0.3DAB 0.1KET 1.1MAS 0.4MET 0.2RPL -0.06HTI
AJCA 08/01/2022 267DAUS
PTAT 95%R 1.3 JUI 7.3 JPI 89%R -163

STONE POINT COMERICA KATHIE 94%
USA 119060959 GI BBR 100 JH1F JNSF
TATTOO M439/M439

DHIA HERD # 93-54-0855 CONTROL # 439
3-11 303 3 21660 5.4 1167 3.8 832 83DCR 2879C
4-11 305 3 23070 5.9 1370 3.6 835 76DCR 2887C
6-11 305 3 25720 4.5 1146 3.6 915 96DCR 3101C
305 2X ME AVG 4L 19515M 991F 719P 2422C
PPA -2076M -51F -59P / YD -2703M -79F -84P
CDCB GPTA S 10/04/2022 5RECS 80%R 2%ILE
-1540M 0.04% -67F 0.02% -53P -596CM\$ -592NM\$ -561FM\$
-0.9PL -0.9LIV 2.5DPR 2.2CCR -1.4HCR 2.99SCS -554GM\$
-0.2MFV -0.6DAB -0.9KET 2.1MAS 0.6MET 0.4RPL -1.74HTI
AJCA 10/04/2022 GPTAT 77%R 1.1 GJUI 15.4
GJPI 74%R-116

RIVER VALLEY CIRCUS CRAZE-ET
USA 075341001 GT99K BBR100 JH1F JNSF A2A2 777JE10001
CDCB GPTA S 08/01/2022 7929DAUS 565HRDS 22%RIP
99%R 201M 0.06% 23F 60%ILE
99%R -0.02% 3P 304CM\$ 305NM\$ 319FM\$ 254GM\$
3.5PL 3.4LIV 0.1DPR 0.5CCR 0.3HCR 2.97SCS
0.1MFV 0.1DAB -0.4KET -1.9MAS 0.8MET -0.1RPL -2.14HTI
AJCA 08/01/2022 3675DAUS
GPTAT 99%R 1.9 GJUI 16.7 GJPI 99%R 61

RIVER VALLEY EXCITATION FLAWLESS-ET 93%
JE840003126479162 GT13K BBR 100 JH1F JNSF
DHIA HERD # 93-54-0904 CONTROL # 1487
1-09 305 3 15850 5.8 918 3.7 579 86DCR 2002C
2-11 305 3 21890 5.9 1295 3.7 805 92DCR 2784C
305 2X ME AVG 2L 21452M 1245F 787P 2722C
PPA -1424M 60F -64P / YD -2060M -14F -75P
CDCB GPTA S 10/04/2022 3RECS 85%R 6%ILE
-1435M 0.11% -48F 0.03% -47P -434CM\$ -430NM\$ -409FM\$
0.5PL -0.9LIV -0.7DPR 1.4CCR 0.7HCR 3.09SCS -473GM\$
-0.2MFV -0.3DAB -1.0KET 1.8MAS 0.6MET 0.1RPL -1.21HTI
AJCA 10/04/2022 GPTAT 84%R 1.2 GJUI 15.6
GJPI 80%R -99

RESERVE NATIONAL GRAND CHAMPION, 2019 ALL AMERICAN
INTERMEDIATE CHAMPION, 2019 ALL AMERICAN JERSEY SHOW
2ND 5-YEAR-OLD, 2021 OHIO SPRING EXPO
ALL AMERICAN SR 3-YEAR-OLD, 2019
RESERVE GRAND CHAMPION, 2019 WESTERN NATIONAL
1ST SR 3-YEAR-OLD, 2019 WORLD DAIRY EXPO
RESERVE GRAND CHAMPION, 2019 CALIFORNIA SPRING SHOW
INTERMEDIATE CHAMPION, 2019 CALIFORNIA SPRING SHOW
RESERVE ALL AMERICAN SR 2-YEAR-OLD, 2018
1ST SR 2-YEAR-OLD, 2018 WORLD DAIRY EXPO
INTERMEDIATE CHAMPION, 2018 CALIFORNIA SPRING SHOW
ALL AMERICAN MILKING YEARLING, 2017
1ST MILKING YEARLING, 2017 WORLD DAIRY EXPO
SIRE: BRIDON EXCITATION GJPI -125 2%ILE

SISTER(S):
RIVER VALLEY EXCTIN EFRTLES 1489-ET 85%
4-09 305 2 20450 4.9 1002 3.6 737 102DCR 2548C
RIVER VALLEY EXCTIN EFRTLES 1511-ET 87%
4-09 305 2 14100 4.4 616 3.5 496 101DCR 1672C
RIVER VALLEY RCKSTR EFFRTLSS2132-ET 85%
1-09 300 2 12210 4.6 560 3.6 438 101DCR 1502C

NEXT DAM:
MI-SAN 2 VERBATIM EFFORTLESS 93%
3-02 305 2 13900 5.2 718 3.8 522 102DCR 1806C
3RD JR 3-YEAR-OLD, 2014 ALL AMERICAN JERSEY SHOW
5TH NATIONAL JERSEY JUG FUTURITY, 2014
4TH JR 3-YEAR-OLD, 2014 WORLD DAIRY EXPO
RES. GRAND CHAMPION, 2014 WORLD DAIRY EXPO JR SHOW
ALL AMERICAN JR 2-YEAR-OLD, 2013
1ST JR 2-YEAR-OLD, 2013 WORLD DAIRY EXPO
SIRE: ARETHUSA VERBATIM RESPONSE-ET GJPI -111 2%ILE



RIVER VALLEY EXCITATION FLAWLESS-ET
Grandam of Lot 10



MI-SAN 2 VERBATIM EFFORTLESS
Great-Grandam of Lot 10



MM COLTON FEARLESS-ET
Sister to the Dam of Lot 10



MM COLTON FOXY-ET
Sister to the Dam of Lot 10



SOUTH MOUNTAIN VOLTAGE RADIANT-ET
Grandam of Lot 11



SOUTH MOUNTAIN ANDREAS RASCAL
Sister to the Dam of Lot 11



MARYNOLE EXCITE ROSEY
Great-Grandam of Lot 11



WOODMOHR INDIANA ROSEBUD
Sister to the Grandam of Lot 9



ELLIOTTS CHAVEZ RENEE-ET
Sister to the Grandam of Lot 11

11

MM FERDINAND REMIX-ET JE840003250478357 GT

MISTY MEADOW DAIRY
TILLAMOOK, OR BREEDER & OWNER

BORN 06/04/2022 P1 BBR 100
FEMALE EFI 7.7% AMERICAN ID 19599/19599 JH1F JNSF

CDCB GPTA S 10/04/2022 ORECS 73%R 28%ILE
-970M 0.22% -2F 0.09% -17P -11CM\$ -16NM\$ -70FM\$
0.6PL -0.8LIV 1.3DPR 2.1CCR 1.1HCR 3.09SCS 22GMS
-0.1MFV -0.2DAB -0.2KET 2.7MAS 0.0MET 0.2RPL 2.67HTI
AJCA 10/04/2022 GPTAT 77%R 1.1 GJUI 11.0
GJPI 71%R 6
ST SR DF RA RW RL FA FU
0.6 -0.5 1.4 H1.3 0.1 P0.8 S0.8 1.2
RH RUW UC UD TP TL RTR RTS
1.3 0.8 1.3 S1.3 C1.1 L0.3 C1.3 B1.2

SELLING OPEN

SIRE:
ISAU LIGHTNING RIDGE FERDINAND
JE8400000778373 GT BBR 100 JH1F JNSF 551JE1825
CDCB GPTA S 08/01/2022 0%RIP
76%R -481M 0.16% 11F 10%ILE
76%R 0.05% -8P 32CM\$ 30NM\$ 2FM\$ 68GM\$
0.3PL -1.2LIV 1.5DPR 1.5CCR 0.4HCR 3.08SCS
-0.1MFV -0.2DAB -0.1KET 1.7MAS -0.1MET 0.1RPL 0.96HTI
AJCA 08/01/2022 ODAUS
GPTAT 79%R 0.9 GJUI 6.3 GJPI 74%R 13

DAM:
SOUTH MOUNTAIN CHROME REPLICA-ET
JE840003201408324 GT9K BBR 100 JH1F JNSC
DHIA HERD # 92-23-1001 CONTROL # 456
2-00 84%
ST SR DF RA RW RL FA FU RH RUW UC UD TP TL RTR RTS
32 25 37 22 28 31 32 36 46 28 29 45 27 14 26 27
PPA 219M 113F 68P / YD 171M 119F 57P
CDCB GPTA S 10/04/2022 IRECS 79%R 49%ILE
-762M 0.27% 18F 0.09% -9P 116CM\$ 109NM\$ 47FM\$
1.2PL -0.1LIV 0.4DPR 1.3CCR 0.8HCR 3.07SCS 120GMS
-0.1MFV -0.2DAB -0.4KET 1.3MAS 0.3MET 0.2RPL 0.09HTI
AJCA 10/04/2022 GPTAT 80%R 1.9 GJUI 15.1
GJPI 75%R 30

SISTER(S):
SOUTH MOUNTAIN COLTON RAVISH 92%
2-11 304 2 19540 5.4 1047 3.8 742 57DCR 2568C
3RD JR 2-YEAR-OLD, 2019 NEW YORK SPRING SHOW
2ND JUNIOR YEARLING, 2018 NEW YORK SPRING SHOW
4TH 4-YEAR-OLD, 2021 CALIFORNIA SPRING SHOW
2ND JR 3-YEAR-OLD, 2020 WESTERN NATIONAL
3RD JR 2-YEAR-OLD, 2019 NEW YORK SPRING SHOW
3RD JR 2-YEAR-OLD, 2019 MARYLAND STATE FAIR
SOUTH MOUNTAIN ANDREAS RADICAL-ET 90%
3-01 305 2 15600 5.0 784 4.1 632 75DCR 2134C
SOUTH MOUNTAIN ANDREAS RASCAL-ET 91%
2-08 305 2 18100 5.8 1044 3.9 707 97DCR 2447C
RESERVE INTERMEDIATE CHAMPION, 2020 THE JERSEY EVENT
GRAND CHAMPION, 2021 MARYLAND JERSEY FIELD DAY
2ND FALL CALF, 2019 NEW YORK SPRING SHOW
1ST MILKING YEARLING, 2020 THE JERSEY EVENT
1ST MILKING YEARLING, 2020 NORTH AMERICAN DAIRY SHOW
1ST SR 2-YEAR-OLD, 2021 THE JERSEY EVENT
3RD SR 2-YEAR-OLD, 2021 WORLD DAIRY EXPO
SOUTH MOUNTAIN CHROME REFLECTION-ET 83%
1-10 305 2 19560 5.4 1048 3.8 748 85DCR 2588C
SOUTH MOUNTAIN CC REMEMBER ME-ET 85%
SOUTH MOUNTAIN VELOCITY ROXANNE-ET 87%

NEXT DAM:
MARYNOLE EXCITE ROSEY 94%
6-11 305 2 24800 5.7 1425 3.6 901 97DCR 3116C
RES. GRAND CHAMPION, 2014 INTERNATIONAL JERSEY SHOW
RESERVE SENIOR CHAMPION, 2015 MID-ATLANTIC REGIONAL
RESERVE GRAND CHAMPION, 2015 NEW YORK SPRING SHOW
GRAND CHAMPION, 2014 MARYLAND STATE FAIR
INTERMEDIATE CHAMPION, 2013 MID-ATLANTIC REGIONAL
HON. MENTION ABA ALL AMERICAN AGED COW, 2016
INTERMEDIATE CHAMPION, 2012 WORLD DAIRY EXPO
SIRE: BRIDON EXCITATION GJPI -125 2%ILE

4TH DAM:
WOODMOHR INDIANA ROSEBUD 94%
5-08 305 2 20043 4.4 891 3.4 689 86DCR 2379C

ISAU BUSHLEA PN VIRAL-ET
JE8400000705410 GT99K BBR 100 JH1F JNSF 200JE8187
CDCB GPTA S 08/01/2022 478DAUS 202HRDS 13%RIP
94%R -853M 0.26% 12F 11%ILE
94%R 0.10% -10P 56CM\$ 53NM\$ -12FM\$ 97GM\$
-0.1PL 0.6LIV 1.2DPR 0.8CCR -0.3HCR 3.26SCS
-0.1MFV -0.1DAB 0.3KET -1.2MAS 1.0MET 0.1RPL -2.76HTI
AJCA 08/01/2022 379DAUS
GPTAT 93%R 1.0 GJUI 6.7 GJPI 90%R 7

AUS BUSHLEA GALAXIE FERNLEAF 4
JE8400000664499
CDCB PTA 08/01/2022 ORECS 35%R 14%ILE
-534M 0.02% -21F 0.01% -18P -188CM\$ -189NM\$ -182FM\$
-0.6PL -2.0LIV 2.5DPR 2.4CCR 1.2HCR 2.92SCS -115GM\$
0.0MFV -0.1DAB -0.5KET 1.5MAS -0.6MET 0.0RPL 1.33HTI
AJCA 08/01/2022 PTAT 34%R -0.3 JUI -1.2
JPI 33%R -24

RIVER VALLEY CECE CHROME-ET
JE840003012423929 GT BBR100 JH1F JNSC A2A2 7JE5004
CDCB GPTA S 08/01/2022 17006DAUS 1608HRDS 29%RIP
99%R 508M 0.03% 31F 63%ILE
99%R -0.02% 15P 321CM\$ 319NM\$ 315FM\$ 298GM\$
2.5PL -1.8LIV -0.3DPR 0.2CCR 0.8HCR 2.86SCS
-0.1MFV -0.1DAB 0.1KET -0.3MAS -0.1MET 0.0RPL -1.89HTI
AJCA 08/01/2022 7730DAUS
GPTAT 99%R 2.0 GJUI 15.4 GJPI 99%R 76

SOUTH MOUNTAIN VOLTAGE RADIANT-ET 94%
JE840003125141633 GT9K BBR 100 JH1F JNSF
DHIA HERD # 93-54-0904 CONTROL # 373
2-01 305 2 16020 5.7 917 3.8 614 95DCR 2125C
3-01 305 2 23370 6.2 1455 3.7 869 96DCR 3006C
4-08 305 2 22940 5.6 1289 3.7 843 95DCR 2916C
305 2X ME AVG 3L 22465M 1314F 845P 2924C
PPA -2568M 2F -36P / YD -2765M -9F -40P
CDCB GPTA S 10/04/2022 4RECS 84%R 17%ILE
-1619M 0.38% -3F 0.15% -29P -123CM\$ -132NM\$ -219FM\$
0.1PL -0.3LIV 0.2DPR 1.8CCR 0.2HCR 3.12SCS -123GM\$
-0.1MFV -0.2DAB -0.8KET 2.2MAS 1.0MET 0.4RPL 1.52HTI
AJCA 10/04/2022 GPTAT 81%R 1.0 GJUI 10.0
GJPI 78%R -27

WINNER, 2018 NATIONAL JERSEY JUG FUTURITY
RESERVE GRAND CHAMPION, 2021 WESTERN NATIONAL
SENIOR AND GRAND CHAMPION, 2021 CA SPRING SHOW
RES SENIOR & RES GRAND, 2021 OH DAIRY EXPO
SENIOR AND GRAND CHAMPION, 2019 MARYLAND STATE FAIR
RESERVE INTERMEDIATE CHAMPION, 2018 ALL AMERICAN
RESERVE GRAND CHAMPION, 2018 WORLD DAIRY EXPO
INTERMEDIATE CHAMPION, 2018 WORLD DAIRY EXPO
ALL AMERICAN JUNIOR 2-YEAR-OLD, 2017
INTERMEDIATE CHAMPION, 2017 ALL AMERICAN JERSEY SHOW
1ST LIFETIME PRODUCTION, 2021 WORLD DAIRY EXPO
1ST 5-YEAR-OLD, 2020 THE JERSEY EVENT
1ST 4-YEAR-OLD, 2019 MARYLAND STATE FAIR
1ST JR 3-YEAR-OLD, 2018 WORLD DAIRY EXPO
4TH 5-YEAR-OLD, 2020 NORTH AMERICAN DAIRY SHOW
SIRE: ELLIOTTS GOLDEN VOLTAGE-ET GJPI -58 4%ILE

SISTER(S):
ELLIOTTS HG ROSE-ET 93%
4-00 305 2 19200 5.5 1050 3.9 756 94DCR 2617C
ELLIOTTS CHAVEZ RENEE-ET 91%
2-01 288 2 16320 4.5 739 3.5 577 96DCR 1981C
ELLIOTTS CHAVEZ ROXIE-ET 93%
3-03 305 2 18220 5.0 915 3.5 638 95DCR 2205C
ELLIOTTS VERB REGAL-ET 90%
SOUTH MOUNTAIN COLTON REGINA-ET 91%
3-04 305 2 14920 6.1 910 3.9 588 89DCR 2035C
SOUTH MOUNTAIN HG RACHEL-ET 92%
4-02 305 2 12690 5.8 732 4.1 524 100DCR 1815C
SOUTH MOUNTAIN VOLTAGE RAZOR-ET 90%
3-07 305 2 19630 5.0 977 3.8 747 85DCR 2585C
SOUTH MOUNTAIN HG RIPPLE-ET 90%
3-01 305 2 15380 4.5 691 3.7 567 94DCR 1892C
SOUTH MOUNTAIN CASINO HIGHROLLER-ET 91%
SOUTH MOUNTAIN CHROME RENDEZVOUS-ET 91%
2-10 305 2 16430 4.4 717 3.5 579 97DCR 1949C
SOUTH MOUNTAIN CHROME REBELLION-ET 90%
1-10 305 2 12980 5.0 655 3.8 497 90DCR 1720C
SOUTH MOUNTAIN CHROME REVOLUTION-ET 91%
2-03 278 3 17210 5.9 1020 3.6 618 91DCR 2137C
SOUTH MOUNTAIN CHROME RENEGADE-ET 90%
2-08 305 2 22090 4.5 999 3.6 800 104DCR 2707C



DEERVIEW PREMIER COGIRL-ET, E-92%
Great-Grandam of Lot 12

12

HER-MAN MACMELODY COED
JE840003247426678 GT



LAUROLA CHROME COGIRL 139
Dam of Lot 12

BORN 03/10/2022 TATTOO A793/A793 P4 BBR 100
FEMALE EFI 8.9% JH1F JNSF A2A2

CDCB GPTA S 10/04/2022 ORECS 74%R 85%ILE
-31M 0.09% 18F 0.03% 6P 300CM\$ 295NM\$ 260FM\$
4.3PL -0.3LIV 1.2DPR 2.1CCR 0.6HCR 2.93SCS 263GM\$
-0.1MFV -0.1DAB -0.4KET 0.0MAS -0.1MET -0.1RPL -2.05HTI
AJCA 10/04/2022 GPTAT 78%R 2.4 GJUI 25.0
GJPI 72%R 73

ST	SR	DF	RA	RW	RL	FA	FU
1.8	0.0	1.6	H1.5	1.2	P0.4	S1.3	4.2
RH	RW	UC	UD	TP	TL	RTR	RTS
2.7	1.2	1.5	S4.2	C2.4	L0.1	C2.2	B0.5

SELLING OPEN

RANKS 37TH FOR GJUI AMONG ALL FEMALES

SIRE:
RIVER VALLEY MACMELODY-ET
USA 067861364 GT99K BBR 100 JH1F JNSF 777JE10059
CDCB GPTA S 08/01/2022 0%RIP
78%R 253M 0.08% 29F 88%ILE
78%R 0.05% 19P 481CM\$ 472NM\$ 416FM\$ 414GM\$
4.8PL 0.9LIV -0.3DPR 0.9CCR 0.7HCR 2.90SCS
0.0MFV 0.2DAB -0.4KET -0.4MAS 0.4MET -0.1RPL -0.21HTI
AJCA 08/01/2022 ODAUS
GPTAT 80%R 1.7 GJUI 12.7 GJPI 76%R 97

DAM:
LAUROLA CHROME COGIRL 139
JE840003202807139 GT9K BBR 100 JH1F JNSC
TATTOO /F139
DHIA HERD # 56-12-0001 CONTROL # 139

2-03	305	2	15530	5.0	776	3.4	526	104DCR	1817C
3-04	187	2	14646	5.0	730	3.4	494	RIP	
			21520		1102		730	PME	

HERD DEVIATION: +1,773M, +115F, +73P
305 2X ME AVG 1L 18650M 923F 638P 2204C

2-07 83% 3-06 90%
ST SR DF RA RW RL FA FU RH RUW UC UD TP TL RTR RTS
36 37 40 29 35 26 34 43 46 44 33 32 31 32 24 27

PPA -703M -5F -12P / YD -106M 27F 3P
CDCB GPTA S 10/04/2022 2RECS 80%R 43%ILE
-192M 0.04% OF 0.01% -4P 84CM\$ 81NM\$ 70FM\$
2.3PL -2.5LIV 1.3DPR 1.8CCR 0.0HCR 2.91SCS 85GM\$
-0.3MFV -0.3DAB -0.2KET -0.2MAS -0.5MET -0.1RPL -5.20HTI
AJCA 10/04/2022 GPTAT 81%R 1.9 GJUI 19.5
GJPI 76%R 26

LUTZ, HOBBS
CHESTER, SC BREEDER & OWNER

RIVER VALLEY CIRCUS CRAZE-ET
USA 075341001 GT99K BBR 100 JH1F JNSF A2A2 777JE10001
CDCB GPTA S 08/01/2022 7929DAUS 565HRDS 22%RIP
99%R 201M 0.06% 23F 60%ILE
99%R -0.02% 3P 304CM\$ 305NM\$ 319FM\$ 254GM\$
3.5PL 3.4LIV 0.1DPR 0.5CCR 0.3HCR 2.97SCS
0.1MFV 0.1DAB -0.4KET -1.9MAS 0.8MET -0.1RPL -2.14HTI
AJCA 08/01/2022 3675DAUS
GPTAT 99%R 1.9 GJUI 16.7 GJPI 99%R 61

RIVER VALLEY LSTWL MACNCHEZ 5055-ET 91%

USA 067725055 GT45K BBR 100 JH1F JNSF A1A2
DHIA HERD # 33-87-0722 CONTROL # 5055
1-10 305 3 11870 5.0 597 3.9 466 103DCR 1602C
3-06 305 2 18170 4.3 777 3.5 643 102DCR 2134C
305 2X ME AVG 2L 16492M 753F 616P 2060C
PPA -578M -51F -7P / YD -92M -6F 8P
CDCB GPTA S 10/04/2022 2RECS 83%R 98%ILE
582M 0.03% 35F 0.04% 31P 502CM\$ 492NM\$ 425FM\$
4.6PL 0.0LIV -0.6DPR 0.5CCR -0.1HCR 2.88SCS 425GM\$
0.1MFV 0.5DAB 0.0KET 1.3MAS 0.0MET 0.1RPL 5.60HTI
AJCA 10/04/2022 GPTAT 83%R 1.3 GJUI 9.5
GJPI 79%R 109

RIVER VALLEY CECE CHROME-ET
JE840003012423929 GT BBR100 JH1F JNSC A2A2 7JE5004
CDCB GPTA S 08/01/2022 17006DAUS 1608HRDS 29%RIP
99%R 508M 0.03% 31F 63%ILE
99%R -0.02% 15P 321CM\$ 319NM\$ 315FM\$ 298GM\$
2.5PL -1.8LIV -0.3DPR 0.2CCR 0.8HCR 2.86SCS
-0.1MFV -0.1DAB 0.1KET -0.3MAS -0.1MET 0.0RPL -1.89HTI
AJCA 08/01/2022 7730DAUS
GPTAT 99%R 2.0 GJUI 15.4 GJPI 99%R 76

DEERVIEW PLUS COGIRL {6}-ET 90%

USA 073324485
DHIA HERD # 55-40-0038 CONTROL # 636
2-01 244 3 15560 4.7 728 3.4 534 89DCR 1845C
3-01 303 3 22960 5.0 1148 3.6 828 94DCR 2863C
305 2X ME AVG 2L 21492M 1060F 776P 2682C
PPA -1467M -37F -45P / YD -891M -27F -26P
CDCB PTA 08/01/2022 3RECS 58%R 17%ILE
-175M 0.04% -1F 0.01% -4P -129CM\$ -124NM\$ -121FM\$
0.1PL -3.7LIV 1.1DPR 0.3CCR -2.1HCR 3.28SCS -116GM\$
-0.4MFV -0.5DAB -0.3KET -0.3MAS -0.3MET -0.1RPL -7.34HTI
AJCA 08/01/2022 PTAT 55%R 0.8 JUI 7.2
JPI 52%R -34
SIRE: SWEETIE PLUS IATOLAS BOLD {5} GJPI 3 11%ILE

NEXT DAM:
DEERVIEW PREMIER COGIRL-ET 92%
SIRE: HAWARDEN IMPULS PREMIER GJPI 16 13%ILE

4TH DAM:
BW LEGION COED-ET 92%
7-10 305 3 25600 4.7 1211 3.4 858 97DCR 2963C

5TH DAM:
BW AVERY KATIE ET121-ET 93%
6-06 365 3 36530 4.8 1747 3.2 1172 DHIR 4046C

6TH DAM:
BW BERRETTA PRIZE G525 92%
3-01 305 3 25570 4.0 1014 3.7 936 DHIR 2483C



BW LEGION COED-ET
Fourth Dam of Lot 12



BW AVERY KATIE ET121-ET
Fifth Dam of Lot 12



BW BERRETTA PRIZE G525
Sixth Dam of Lot 12



CRESTBROOK PRESTO MANIAC-ET
Selling as Lot 13



CRESTBROOKE COLTON MELONIA-ET
Sister to Lots 13 & 14



CRESTBROOKE VIP MEME
Sister to Lots 13 & 14



CRESTBROOKE CASINO MISGUIDED-ET
Sister to Lots 13 & 14



CRESTBROOKE VIP MELANIE-ET
Sister to Lots 13 & 14

13

CRESTBROOKE PRESTO MANIAC-ET

JE840003215000918

CRESTBROOKE JERSEYS
FOND DU LAC, WI
920-979-0612

BREEDER & OWNER

BORN 07/06/2022 PO
FEMALE EFI 6.4% AMERICAN ID 127/127

PA -1415M -45F -46P
-399CM\$ -400NM\$ -389FM\$
0.7PL 0.6DPR 0.4CCR -1.1HCR 2.88SCS
PA TYPE 1.3 JPI 41%R -81
ST SR DF RA RW RL FA FU
3.2 0.2 0.5 H1.7 1.4 P1.3 S1.5 2.9
RH RUW UC UD TP TL RTR RTS
1.0 -0.1 0.7 S4.0 C1.0 L1.1

SELLING OPEN

SISTER(S):
CRESTBROOKE BARNABAS MY-0-MY 88%
2-02 305 3 19300 4.1 784 3.5 669 96DCR 2181C
2ND WINTER YEARLING, 2020 WESTERN NATIONAL
7TH WINTER CALF, 2019 INTERNATIONAL JERSEY SHOW
1ST WINTER CALF, 2019 MIDWEST NATIONAL SPRING SPECTACULAR
3RD WINTER CALF, 2019 CA STATE FAIR
3RD WINTER CALF, 2019 CA STATE FAIR JR
CRESTBROOKE COLTON MCKENZIE 83%
CRESTBROOKE COLTON MELONIA-ET 88%
1ST SPRING YEARLING, 2021 WESTERN NATIONAL SHOW
2ND JR 2-YEAR-OLD, 2022 CALIFORNIA SPRING SHOW
CRESTBROOKE VICTORIOUS MOMMAMIA-ET
4TH FALL CALF, 2021 WISCONSIN SPRING SPECTACULAR
CRESTBROOKE CASINO MISS GUIDED-ET
6TH SPRING CALF, 2021 WORLD DAIRY EXPO JERSEY SHOW
7TH SPRING CALF, 2021 ALL AMERICAN JERSEY SHOW
6TH SPRING YEARLING, 2022 MIDWEST NATIONAL SPRING
4TH SPRING CALF, 2021 WI STATE SHOW
CRESTBROOKE VIP MEME-ET
1ST SPRING CALF, 2021 WI STATE SHOW
2ND SPRING CALF, 2021 WORLD DAIRY EXPO JERSEY SHOW
4TH SPRING CALF, 2021 ALL AMERICAN JERSEY SHOW
CRESTBROOKE KID ROCK MISCHIEVOUS
SELLING AS LOT 14

SIRE:
ST-LO PRESTO-ET
JECAN000110150638 GT99K BBR100 JH1F JNSF A2A2 97JE187
CDCB GPTA S 08/01/2022 144DAUS 17HRDS 83%RIP
94%R -729M 0.07% -20F 9%ILE
94%R 0.00% -26P 23CM\$ 19NM\$ 29FM\$ -44GM\$
4.1PL 3.3LIV 1.0DPR 1.2CCR -0.5HCR 2.70SCS
0.1MFV 0.1DAB 0.2KET 3.6MAS -0.4MET 0.2RPL 7.97HTI
AJCA 08/01/2022 4DAUS
GPTAT 81%R 2.0 GJUI 21.1 GJPI 88%R 14

DAM:
DEROUIN TEQUILA MADONE-ET
JECAN000108893143 GT9K BBR 100 JH1F JNSF
DHIA HERD # 35-70-0335 CONTROL # 273
1-10 305 2 12990 5.0 647 3.9 512 94DCR 1747C
3-00 305 2 17650 5.0 886 3.9 690 97DCR 2376C
4-02 305 2 20450 4.4 902 3.8 786 98DCR 2536C
5-02 305 2 22320 5.1 1147 3.8 847 97DCR 2931C
6-03 305 2 30880 6.2 1921 3.7 1141 98DCR 3947C
7-07 171 2 21114 6.8 1438 3.2 677 RIP
31826 2027 1091 PACT
305 2X ME AVG 5L 21799M 1133F 830P 2812C

3-08 90% 4-04 93% 5-06 94% 6-06 95%
ST SR DF RA RW RL FA FU RH RUW UC UD TP TL RTR RTS
39 44 48 23 39 22 29 46 44 50 27 20 36 29 27 36

PPA -3419M -59F -83P / YD -3414M -95F -90P
CDCB GPTA S 10/04/2022 5RECS 81%R 0%ILE
-2100M 0.17% -70F 0.06% -65P -820CM\$ -818NM\$ -807FM\$
-2.7PL -2.7LIV 0.1DPR -0.4CCR -1.7HCR 3.05SCS -826GM\$
-0.1MFV -0.3DAB -0.6KET 0.2MAS 1.0MET 0.5RPL -2.11HTI
AJCA 10/04/2022 GPTAT 81%R 0.5 GJUI 9.1
GJPI 76%R-176

RESERVE ALL CANADIAN FALL CALF 2015
8TH MILKING YEARLING, 2016 WORLD DAIRY EXPO
1ST MILKING YEARLING, 2016 WISCONSIN STATE SHOW
RES. GRAND CHAMPION, 2016 WISCONSIN STATE SHOW

AHLEM BALIN-ET
USA 072520700 GT80K BBR 100 JH1F JNSF 200JE1014
CDCB GPTA S 08/01/2022 1514DAUS 379HRDS 13%RIP
99%R -1086M 0.10% -33F 9%ILE
99%R 0.01% -38P 8CM\$ 6NM\$ 26FM\$ 5GM\$
4.1PL 3.4LIV 2.8DPR 2.1CCR 1.1HCR 2.81SCS
0.1MFV 0.2DAB 0.5KET 2.3MAS -0.3MET 0.0RPL 6.44HTI
AJCA 08/01/2022 768DAUS
GPTAT 98%R 1.6 GJUI 16.9 GJPI 96%R 6

ST-LO SAMSON MIELLA-TWIN EX 90-4E (CAN)
JECAN000108145029
2-01 305 2 15801 4.4 695 3.5 553 CAN 1878C
3-06 305 2 19053 4.8 917 3.6 679 CAN 2348C
4-09 305 2 19479 4.7 906 3.7 730 CAN 2463C
5-09 304 2 18579 4.9 919 3.8 699 CAN 2419C
CDCB PTA 08/01/2022 ORECS 65%R 21%ILE
-502M 0.10% -3F 0.01% -16P -76CM\$ -79NM\$ -81FM\$
1.6PL 1.6LIV 0.5DPR 1.1CCR 0.2HCR 2.82SCS -123GM\$
0.0MFV -0.1DAB -0.2KET 0.7MAS 0.2MET 0.3RPL 0.77HTI
AJCA 08/01/2022 PTAT 45%R 1.0 JUI 5.5
JPI 56%R -10

TOWER VUE PRIME TEQUILA-ET
USA 114816452 GTHD BBR 100 JH1F JNSF A1A2 76JE156
CDCB GPTA S 08/01/2022 6210DAUS 1757HRDS 5%RIP
99%R -2125M 0.25% -55F 0%ILE
99%R 0.11% -57P -829CM\$ -825NM\$ -844FM\$ -909GM\$
-3.4PL -4.9LIV -3.4DPR -4.6CCR -3.1HCR 3.39SCS
-0.1MFV -0.5DAB -0.6KET -1.6MAS 0.9MET 0.3RPL -6.31HTI
AJCA 08/01/2022 4115DAUS
GPTAT 99%R 1.2 GJUI 13.0 GJPI 99%R -201

NORVAL ACRES WEAVER MADONA VG 89 (CAN)
JECAN000010206361
TATTOO YKO/18J
1-11 305 2 12394 4.5 558 3.7 463 CAN 1536C
2-11 305 2 14432 4.6 668 3.8 549 CAN 1832C
10-09 305 2 16445 4.6 761 3.9 639 CAN 2106C
11-11 305 2 21468 4.4 944 3.8 820 CAN 2651C
13-01 305 2 16127 4.5 730 3.7 591 CAN 1988C
CDCB PTA 08/01/2022 ORECS 55%R 1%ILE
-1322M -0.05% -74F 0.02% -44P -693CM\$ -689NM\$ -666FM\$
-3.7PL -1.1LIV 3.2DPR 2.3CCR -1.5HCR 3.08SCS -579GM\$
-0.1MFV -0.3DAB -0.5KET 1.1MAS 0.4MET 0.3RPL -0.75HTI
AJCA 08/01/2022 PTAT 24%R -1.1 JUI -7.8
JPI 44%R-135

GOLD AWARD, NOVEMBER 2012
SIRE: NORVAL ACRES DB WEAVER

SISTER(S):
PIEDMONT FUROR MARILYN 88%
12-06 305 3 12810 4.1 528 3.6 457 87DCR 1478C

NEXT DAM:
NORVAL ACRES WHISTLER MADONA 91%
3-04 305 2 22985 5.4 1244 4.3 988 CAN 3368C
JERSEY CANADA DOUBLE HALL OF FAME WINNER 2002
PLATINUM AWARD, APRIL 2002
SIRE: BONNYBURN ALI WHISTLER JPI -195 0%ILE

4TH DAM:
NORVAL ACRES HER MATTIE EX 94-4E (CAN)
4-00 305 2 16694 4.6 763 3.7 615 CAN 2074C
3 STAR BROOD COW
9 STAR BROOD COW, DECEMBER 2021



DEROQUIN TEQUILA MADONE-ET, E-95%
Dam of Lots 13 & 14



14

**CRESTBROOKE KID ROCK
MISCHIEVOUS JE840003215000913**

BORN 04/10/2022 PO
FEMALE EFI 4.1% AMERICAN ID 122/122

PA -1924M -73F -63P
-768CM\$ -762NM\$ -733FM\$
-1.9PL 0.6DPR 0.4CCR -1.2HCR 3.14SCS
PA TYPE 1.0 JPI 39%R -166
ST SR DF RA RW RL FA FU
2.3 1.2 0.3 H1.5 1.8 P1.2 S1.0 2.6
RH RUW UC UD TP TL RTR RTS
0.8 0.6 0.4 S2.7 C1.5 L0.8

SELLING OPEN

FOR LIST OF SISTERS SEE PREVIOUS LOT.

SIRE:
MR KATHIES KID ROCK
JE840003128791587 GT BBR100 JH1F JNSF A1A2 551JE1772
CDCB GPTA S 08/01/2022 20DAUS 15HRDS 80%RIP
85%R -1748M 0.05% -75F 0%ILE
85%R 0.02% -61P -715CM\$ -706NM\$ -659FM\$ -706GM\$
-1.1PL -1.4LIV 1.1DPR 1.1CCR -0.7HCR 3.22SCS
-0.1MFV -0.5DAB -0.5KET 1.3MAS 0.3MET 0.3RPL -1.34HTI
AJCA 08/01/2022 15DAUS
GPTAT 83%R 1.4 GJUI 15.0 GJPI 80%R -155

DAM:
DEROQUIN TEQUILA MADONE-ET
JECAN000108893143 GT9K BBR 100 JH1F JNSF
DHIA HERD # 35-70-0335 CONTROL # 273
1-10 305 2 12990 5.0 647 3.9 512 94DCR 1747C
3-00 305 2 17650 5.0 886 3.9 690 97DCR 2376C
4-02 305 2 20450 4.4 902 3.8 786 98DCR 2536C
5-02 305 2 22320 5.1 1147 3.8 847 97DCR 2931C
6-03 305 2 30880 6.2 1921 3.7 1141 98DCR 3947C
7-07 171 2 21114 6.8 1438 3.2 677 RIP
31826 2027 1091 PACT
305 2X ME AVG 5L 21799M 1133F 830P 2812C

3-08 90% 4-04 93% 5-06 94% 6-06 95%
ST SR DF RA RW RL FA FU RH RUW UC UD TP TL RTR RTS
39 44 48 23 39 22 29 46 44 50 27 20 36 29 27 36

PPA -3419M -59F -83P / YD -3414M -95F -90P
CDCB GPTA S 10/04/2022 5RECS 81%R 0%ILE
-2100M 0.17% -70F 0.06% -65P -820CM\$ -818NM\$ -807FM\$
-2.7PL -2.7LIV 0.1DPR -0.4CCR -1.7HCR 3.05SCS -826GM\$
-0.1MFV -0.3DAB -0.6KET 0.2MAS 1.0MET 0.5RPL -2.11HTI
AJCA 10/04/2022 GPTAT 81%R 0.5 GJUI 9.1
GJPI 76%R-176

RESERVE ALL CANADIAN FALL CALF 2015
8TH MILKING YEARLING, 2016 WORLD DAIRY EXPO
1ST MILKING YEARLING, 2016 WISCONSIN STATE SHOW
RES. GRAND CHAMPION, 2016 WISCONSIN STATE SHOW

CRESTBROOKE JERSEYS BREEDER & OWNER
FOND DU LAC, WI
920-979-0612

RAPID BAY INDIANA GENTRY-ET
JECAN000105762718 91JE5424
CDCB PTA 08/01/2022 282DAUS 121HRDS 17%RIP
96%R -1731M 0.07% -70F 1%ILE
96%R 0.00% -64P -700CM\$ -685NM\$ -615FM\$ -677GM\$
-1.0PL -2.1LIV 1.2DPR 1.3CCR 1.1HCR 3.43SCS
-0.1MFV -0.3DAB 0.1KET 1.1MAS 0.4MET 0.2RPL -0.06HTI
AJCA 08/01/2022 267DAUS
PTAT 95%R 1.3 JUI 7.3 JPI 89%R -163

STONE POINT COMERICA KATHIE 94%

USA 119060959 GI BBR 100 JH1F JNSF
TATTOO M439/M439
DHIA HERD # 93-54-0855 CONTROL # 439
3-11 303 3 21660 5.4 1167 3.8 832 83DCR 2879C
4-11 305 3 23070 5.9 1370 3.6 835 76DCR 2887C
6-11 305 3 25720 4.5 1146 3.6 915 96DCR 3101C
305 2X ME AVG 4L 19515M 991F 719P 2422C
PPA -2076M -51F -59P / YD -2703M -79F -84P
CDCB GPTA S 10/04/2022 5RECS 80%R 2%ILE
-1540M 0.04% -67F 0.02% -53P -596CM\$ -592NM\$ -561FM\$
-0.9PL -0.9LIV 2.5DPR 2.2CCR -1.4HCR 2.99SCS -554GM\$
-0.2MFV -0.6DAB -0.9KET 2.1MAS 0.6MET 0.4RPL -1.74HTI
AJCA 10/04/2022 GPTAT 77%R 1.1 GJUI 15.4
GJPI 74%R-116

TOWER VUE PRIME TEQUILA-ET
USA 114816452 GTHD BBR 100 JH1F JNSF A1A2 76JE156
CDCB GPTA S 08/01/2022 6210DAUS 1757HRDS 5%RIP
99%R -2125M 0.25% -55F 0%ILE
99%R 0.11% -57P -829CM\$ -825NM\$ -844FM\$ -909GM\$
-3.4PL -4.9LIV -3.4DPR -4.6CCR -1.5HCR 3.39SCS
-0.1MFV -0.5DAB -0.6KET -1.6MAS 0.9MET 0.3RPL -6.31HTI
AJCA 08/01/2022 4115DAUS
GPTAT 99%R 1.2 GJUI 13.0 GJPI 99%R -201

NORVAL ACRES WEAVER MADONA VG 89 (CAN)
JECAN000010206361 TATTOO YKO/18J
1-11 305 2 12394 4.5 558 3.7 463 CAN 1536C
2-11 305 2 14432 4.6 668 3.8 549 CAN 1832C
10-09 305 2 16445 4.6 761 3.9 639 CAN 2106C
11-11 305 2 21468 4.4 944 3.8 820 CAN 2651C
13-01 305 2 16127 4.5 730 3.7 591 CAN 1988C
CDCB PTA 08/01/2022 ORECS 55%R 1%ILE
-1322M -0.05% -74F 0.02% -44P -693CM\$ -689NM\$ -666FM\$
-3.7PL -1.1LIV 3.2DPR 2.3CCR -1.5HCR 3.08SCS -579GM\$
-0.1MFV -0.3DAB -0.5KET 1.1MAS 0.4MET 0.3RPL -0.75HTI
AJCA 08/01/2022 PTAT 24%R -1.1 JUI -7.8
JPI 44%R-135

GOLD AWARD, NOVEMBER 2012
SIRE: NORVAL ACRES DB WEAVER

NEXT DAM:
NORVAL ACRES WHISTLER MADONA 91%
3-04 305 2 22985 5.4 1244 4.3 988 CAN 3368C
JERSEY CANADA DOUBLE HALL OF FAME WINNER 2002
PLATINUM AWARD, APRIL 2002
SIRE: BONNYBURN ALI WHISTLER JPI -195 0%ILE

4TH DAM:
NORVAL ACRES HER MATTIE EX 94-4E (CAN)
4-00 305 2 16694 4.6 763 3.7 615 CAN 2074C
3 STAR BROOD COW
9 STAR BROOD COW, DECEMBER 2021



**CRESTBROOKE KID ROCK
MISCHIEVOUS**
Selling as Lot 14



DISCOVERY'S JOEY EVA-ET
Full Sister to the Dam of Lot 15



DISCOVERY'S TEQUILA ESCAPE-ET
Sister to the Dam of Lot 15



DISCOVERY'S JEDI EMPRESS
Daughter of "Escape"
HM Intermediate Champion, 2022 World Dairy Expo



DISCOVERY'S JOE ERNIE-ET
Full Sister to the Dam of Lot 15



BRIDON VINDICATION EVELYN-ET
Grandam of Lot 15

15

DISCOVERY'S NUANCE ETTA
USA 174803083

KREJCI KEVIN & LISA DEMMER BREEDER & OWNER
ELLSWORTH, WI
507-456-4425

BORN 06/05/2022 TATTOO DY56/DY56 PO
FEMALE EFI 6.6%

PA -1594M -44F -46P
-264CM\$ -268NM\$ -281FM\$
2.1PL 3.4DPR 3.5CCR 1.6HCR 2.87SCS
PA TYPE 0.9 JPI 33%R -46
ST SR DF RA RW RL FA FU
1.8 -0.1 0.5 H1.5 0.8 P0.8 S1.4 1.9
RH RUW UC UD TP TL RTR RTS
0.2 -0.7 0.4 S2.7 C0.7 L0.3

SELLING OPEN

SIRE:
ST-LO NUANCE-ET
JECAN000109541955 GT99K BBR100 JH1F JNSF A2A2 200JE1089
CDCB GPTA S 08/01/2022 214DAUS 109HRDS 21%RIP
94%R -899M 0.10% -24F 7%ILE
94%R 0.03% -26P -61CM\$ -68NM\$ -83FM\$ -79GM\$
3.1PL 2.5LIV 2.6DPR 2.8CCR 1.4HCR 2.70SCS
0.0MFV 0.1DAB 0.2KET 2.5MAS 0.0MET 0.2RPL 5.19HTI
AJCA 08/01/2022 154DAUS
GPTAT 92%R 1.9 GJUI 17.5 GJPI 89%R 9

DAM:
DISCOVERY'S JOEY ELSA-ET
USA 173538098 TATTOO DY25/DY25
DHIA HERD # 35-48-1077 CONTROL # 1234
2-01 279 2 7970 5.3 424 3.9 313 95DCR 1083C
3-02 287 2 10210 5.1 521 4.0 410 97DCR 1403C
305 2X ME AVG 3L 12029M 600F 446P 1537C

2-04 85% 3-08 88%
ST SR DF RA RW RL FA FU RH RUW UC UD TP TL RTR RTS
33 33 35 21 44 28 34 36 36 35 28 28 37 28 26 24

PPA -5800M -164F -165P / YD -5665M -153F -161P
CDCB PTA 08/01/2022 2RECS 46%R 5%ILE
-2288M 0.25% -63F 0.09% -66P -466CM\$ -467NM\$ -478FM\$
1.1PL 0.0LIV 4.1DPR 4.1CCR 1.8HCR 3.03SCS -398GM\$
0.0MFV -0.2DAB -0.3KET 1.4MAS 1.2MET 0.3RPL 1.76HTI
AJCA 08/01/2022 PTAT 42%R -0.1 JUI -1.1
JPI 42%R-100

SISTER(S):
DISCOVERY'S TEQUILA EPIC NIGHT 88%
7-04 305 2 12710 4.4 556 3.3 425 97DCR 1468C
DISCOVERY'S TEQUILA ECLIPSE-ET 92%
6-03 305 2 14700 4.7 688 3.6 525 98DCR 1815C
3RD 5-YEAR-OLD, 2018 MINNESOTA STATE FAIR
2ND 4-YEAR-OLD, 2017 WISCONSIN SPRING SHOW
DISCOVERY'S TEQUILA ESCAPE-ET 95%
7-02 305 2 13850 5.3 732 3.7 517 98DCR 1788C
WINNER, 2016 NATIONAL JERSEY JUG FUTURITY
1ST 5-YR-OLD, 2018 MINNESOTA STATE FAIR
HM GRAND CHAMPION, MINNESOTA STATE FAIR
2ND 4-YEAR-OLD, 2017 MINNESOTA STATE FAIR
7TH 5-YEAR-OLD, 2018 ALL AMERICAN JERSEY SHOW
DAM OF DISCOVERY'S JEDI EMPRESS - HM INTERMEDIATE
CHAMPION, 2022 WORLD DAIRY EXPO
DISCOVERY'S TEQUILA ENCORE 88%
DISCOVERY'S JOEY EVA-ET 92%
5TH JR 3-YEAR-OLD, 2021 MINNESOTA STATE FAIR
DISCOVERY'S JOEY ELEANOR-ET 88%
DISCOVERY'S JOEY ERNIE-ET 91%
7TH NATIONAL JERSEY JUG FUTURITY, 2021
DISCOVERY'S JOEY ELLIE-ET 92%
2-11 305 2 15900 4.0 634 3.7 596 98DCR 1843C

AHLEM BALIN-ET
USA 072520700 GT80K BBR 100 JH1F JNSF 200JE1014
CDCB GPTA S 08/01/2022 1514DAUS 379HRDS 13%RIP
99%R -1086M 0.10% -33F 9%ILE
99%R 0.01% -38P 8CM\$ 6NM\$ 26FM\$ 5GM\$
4.1PL 3.4LIV 2.8DPR 2.1CCR 1.1HCR 2.81SCS
0.1MFV 0.2DAB 0.5KET 2.3MAS -0.3MET 0.0RPL 6.44HTI
AJCA 08/01/2022 768DAUS
GPTAT 98%R 1.6 GJUI 16.9 GJPI 96%R 6

ST-LO SAMSON MIELLA-TWIN EX 90-4E (CAN)
JECAN000108145029
2-01 305 2 15801 4.4 695 3.5 553 CAN 1878C
3-06 305 2 19053 4.8 917 3.6 679 CAN 2348C
4-09 305 2 19479 4.7 906 3.7 730 CAN 2436C
5-09 304 2 18579 4.9 919 3.8 699 CAN 2419C
CDCB PTA 08/01/2022 ORECS 65%R 21%ILE
-502M 0.10% -3F 0.01% -16P -76CM\$ -79NM\$ -81FM\$
1.6PL 1.6LIV 0.5DPR 1.1CCR 0.2HCR 2.82SCS -123GM\$
0.0MFV -0.1DAB -0.2KET 0.7MAS 0.2MET 0.3RPL 0.77HTI
AJCA 08/01/2022 PTAT 45%R 1.0 JUI 5.5
JPI 56%R -10

DISCOVERY'S PREMIER JOEY
USA 119755697 GT29K BBR 100 JH1C JNSF 138JE6009
CDCB GPTA S 08/01/2022 14DAUS 6HRDS 21%RIP
84%R -2175M 0.38% -33F 4%ILE
84%R 0.18% -46P -322CM\$ -331NM\$ -417FM\$ -315GM\$
0.8PL 0.1LIV 2.3DPR 1.6CCR -0.3HCR 3.10SCS
0.0MFV -0.1DAB 0.3KET 1.9MAS 1.3MET 0.4RPL 3.93HTI
AJCA 08/01/2022 14DAUS
GPTAT 82%R 0.4 GJUI 6.5 GJPI 79%R -69

BRIDON VINDICATION EVELYN-ET 93%
JECAN00010219769 GT8K BBR 100 JH1F JNSF
TATTOO TS31/TS31
DHIA HERD # 41-74-9143 CONTROL # 970
PPA -1980M -105F -83P / YD -3527M -148F -131P
CDCB GPTA S 10/04/2022 5RECS 84%R 3%ILE
1997M 0.05% -88F -0.02% -77P -538CM\$ -530NM\$ -451FM\$
1.4PL -0.2LIV 5.9DPR 6.5CCR 3.9HCR 2.96SCS -402GM\$
-0.1MFV -0.4DAB -0.9KET 0.8MAS 1.0MET 0.3RPL -2.02HTI
AJCA 10/04/2022 GPTAT 82%R -0.6 GJUI -1.3
GJPI 78%R-111

2ND JR 3-YEAR-OLD, 2011 MINNESOTA STATE FAIR
SIRE: VINDICATION GJPI -74 2%ILE

SISTER(S):
BRIDON IATOLA DENISE-ET VG 85 (CAN)
4-00 305 2 17737 4.5 805 3.4 611 CAN 2112C
BRIDON IATOLA EVERMORE-ET 94%
6-01 305 2 23820 4.0 951 3.4 815 96DCR 2650C
4TH JR 3-YEAR-OLD, 2010 ALL AMERICAN JERSEY SHOW
BRIDON IATOLA EVIDENT-ET VG 85 (CAN)
4-08 305 2 21803 4.9 1058 3.4 745 CAN 2574C
BRIDON VIN EVE-ET VG 87 (CAN)
3-01 305 2 17424 4.3 743 3.6 633 CAN 2068C
BRIDON PHS EVERLAST-ET VG 87 (CAN)
3-02 267 2 15543 5.9 924 3.4 527 CAN 1821C
BRIDON I EVE-ET VG 88 (CAN)
3-08 288 2 16875 4.5 754 3.4 569 CAN 1966C

NEXT DAM:
BRIDON PATRICK EVEREADY-ET EX 90 (CAN)
4-04 305 2 20409 4.4 891 3.4 684 CAN 2363C
5 STAR BROOD COW IN CANADA, FEBRUARY 2014
2ND 4-YEAR-OLD, 2006 BRANT/NORFOLK PARISH SHOW
1ST 3-YEAR-OLD, 2005 BRANT/NORFOLK PARISH SHOW
4TH SR 3-YEAR-OLD, 2005 ONTARIO SPRING SHOW
SIRE: NABDON MASTER PATRICK 7R JPI -180 0%ILE

4TH DAM:
JASPAR RENAISSANCES EVENING EX 91-3E (CAN)
INTERMEDIATE CHAMPION, 1999 WORLD DAIRY EXPO
INTERMEDIATE CHAMPION, 1998 ROYAL AG WINTER FAIR
INTERMEDIATE CHAMPION, 1997 ROYAL AG WINTER FAIR
RESERVE GRAND CHAMPION, 1999 ROYAL AG WINTER FAIR
ALL CANADIAN SENIOR YEARLING, 1997
ALL CANADIAN SENIOR TWO YEAR OLD, 1998
ALL CANADIAN SENIOR THREE YEAR OLD, 1999
1ST SENIOR THREE-YEAR-OLD, 1999 ROYAL AG WINTER FAIR
1ST SENIOR THREE-YEAR-OLD, 1999 WORLD DAIRY EXPO
1ST MILKING YEARLING, 1997 ONTARIO DAIRY DISCOVERY
GOLD AWARD ON 1-10 RECORD



NORSE STAR BRANSON DOLLY, E-93%
Dam of Lot 16



16

NORSE HAVEN KID ROCK DOTTIE-ET
JE840003247080193

BORN 03/05/2022 PO
FEMALE EFI 6.2% AMERICAN ID 76/76 A2A2

PA -1415M -35F -36P
-376CM\$ -378NM\$ -406FM\$
-0.8PL 1.0DPR 0.8CCR -0.4HCR 3.14SCS
PA TYPE 1.2 JPI 39%R -76
ST SR DF RA RW RL FA FU
1.4 0.9 0.5 H1.7 1.5 P0.9 S1.4 2.6
RH RUW UC UD TP TL RTR RTS
1.0 0.6 0.3 S2.6 C1.8 L0.3

SELLING OPEN
POTENTIAL 18TH GENERATION EXCELLENT

SISTER(S):
NORSE HAVEN SCOUT DELTA 88%
1-09 261 2 9070 5.8 522 4.1 368 95DCR 1274C

SIRE:
MR KATHIES KID ROCK
JE840003128791587 GT BBR100 JH1F JNSF A1A2 551JE1772
CDCB GPTA S 08/01/2022 20DAUS 15HRDS 80%RIP
85%R -1748M 0.05% -75F 0%ILE
85%R 0.02% -61P -715CM\$ -706NM\$ -659FM\$ -706GM\$
-1.1PL -1.4LIV 1.1DPR 1.1CCR -0.7HCR 3.22SCS
-0.1MFV -0.5DAB -0.5KET 1.3MAS 0.3MET 0.3RPL -1.34HTI
AJCA 08/01/2022 15DAUS
GPTAT 83%R 1.4 GJUI 15.0 GJPI 80%R -155

DAM:
NORSE STAR BRANSON DOLLY
USA 067365461 CT9K BBR 100 JH1F JNSF A2A2
DHIA HERD # 35-37-2824 CONTROL # 5461

2-08 292 2 12260 5.7 694 4.2 517 96DCR 1791C
3-08 305 2 15460 5.7 885 4.0 625 98DCR 2164C
305 2X ME AVG 2L 15484M 862F 634P 2196C

3-00 85% 3-08 90% 5-05 93%
ST SR DF RA RW RL FA FU RH RUW UC UD TP TL RTR RTS
42 45 44 21 50 28 24 37 46 40 33 27 36 25 29 28

PPA -228M 91F 42P / YD -771M 46F 13P
CDCB GPTA S 10/04/2022 3RECS 80%R 24%ILE
-1081M 0.29% 6F 0.15% -10P -37CM\$ -49NM\$ -152FM\$
-0.4PL 0.5LIV 0.8DPR 0.5CCR 0.0HCR 3.05SCS -32GM\$
0.0MFV -0.1DAB 0.0KET 1.4MAS 0.1MET -0.2RPL 1.90HTI
AJCA 10/04/2022 GPTAT 81%R 0.9 GJUI 10.3
GJPI 76%R 3

SISTER(S):
NORSE STAR SHOWDOWN 5105 90%
5-00 305 2 22610 4.6 1050 3.6 819 97DCR 2815C

4TH DAM:
NORVAL ACRES ALI DELANEY 92%
RESERVE SENIOR CHAMPION, 2009 PA DISTRICT 2 SHOW

FREMSTAD GRANT, GRACE, HANNAH BREEDER & OWNER
WESTBY, WI
608-634-6018

RAPID BAY INDIANA GENTRY-ET 91JE5424
JECAN000105762718
CDCB PTA 08/01/2022 282DAUS 121HRDS 17%RIP
96%R -1731M 0.07% -70F 1%ILE
96%R 0.00% -64P -700CM\$ -685NM\$ -615FM\$ -677GM\$
-1.0PL -2.1LIV 1.2DPR 1.3CCR 1.1HCR 3.43SCS
-0.1MFV -0.3DAB 0.1KET 1.1MAS 0.4MET 0.2RPL -0.06HTI
AJCA 08/01/2022 267DAUS
PTAT 95%R 1.3 JUI 7.3 JPI 89%R -163

STONEY POINT COMERICA KATHIE 94%
USA 119060959 GI BBR 100 JH1F JNSF
TATTOO M439/M439
DHIA HERD # 93-54-0855 CONTROL # 439
3-11 303 3 21660 5.4 1167 3.8 832 83DCR 2879C
4-11 305 3 23070 5.9 1370 3.6 835 76DCR 2887C
6-11 305 3 25720 4.5 1146 3.6 915 96DCR 3101C
305 2X ME AVG 4L 19515M 991F 719P 2422C
PPA -2076M -51F -59P / YD -2703M -79F -84P
CDCB GPTA S 10/04/2022 5RECS 80%R 2%ILE
-1540M 0.04% -67F 0.02% -53P -596CM\$ -592NM\$ -561FM\$
-0.9PL -0.9LIV 2.5DPR 2.2CCR -1.4HCR 2.99SCS -554GM\$
-0.2MFV -0.6DAB -0.9KET 2.1MAS 0.6MET 0.4RPL -1.74HTI
AJCA 10/04/2022 GPTAT 77%R 1.1 GJUI 15.4
GJPI 74%R-116

GABYS TBONE BRANSON-ET
USA 116697813 GT50K BBR 100 JH1F JNSF 147JE6185
CDCB GPTA S 08/01/2022 1193DAUS 361HRDS 2%RIP
96%R -1323M 0.32% -1F 8%ILE
95%R 0.12% -25P -10CM\$ -19NM\$ -88FM\$ -1GM\$
1.5PL 2.0LIV 2.2DPR 0.8CCR 1.2HCR 2.97SCS
-0.1MFV -0.2DAB 0.3KET 2.0MAS -0.2MET -0.1RPL 1.82HTI
AJCA 08/01/2022 820DAUS
GPTAT 93%R 0.4 GJUI 5.5 GJPI 93%R 1

NORSE STAR PHAROAH 4443 90%
USA 067284443
DHIA HERD # 35-69-0999 CONTROL # 44438
2-09 305 3 16700 5.3 883 4.0 662 89DCR 2292C
3-10 305 3 30870 5.1 1567 3.6 1106 62DCR 3824C
305 2X ME AVG 2L 21740M 1160F 834P 2884C
PPA 909M 27F 37P / YD 679M 14F 28P
CDCB PTA 08/01/2022 2RECS 62%R 23%ILE
-265M -0.02% -16F 0.02% -6P -58CM\$ -57NM\$ -64FM\$
0.1PL -0.4LIV 0.9DPR 0.8CCR 0.2HCR 3.08SCS -32GM\$
-0.1MFV -0.1DAB -0.4KET -0.2MAS 0.4MET -0.2RPL -2.29HTI
AJCA 08/01/2022 PTAT 57%R 0.9 JUI 10.6
JPI 54%R -8
SIRE: AHLEM HEADLINE PHAROAH 21795 GJPI 70 59%ILE

SISTER(S):
NORSE STAR TOPEKA DESIRE-ET 86%
NORSE STAR TOPEKA DELIGHT-ET 88%
NORSE STAR TBONE DAISY 90%
NORSE STAR JULIAN DIVA 85%
3-01 305 2 18340 4.8 874 3.8 703 98DCR 2375C

NEXT DAM:
BLUE MOUNTAIN TEQUILA DAPHNE-ET 90%
3-01 274 3 16620 5.9 982 4.0 669 89DCR 2316C
SIRE: TOWER VUE PRIME TEQUILA-ET GJPI -201 0%ILE



NORSE HAVEN SCOUT DELTA
Sister to Lot 16



BLUE MOUNTAIN TEQUILA DAPHNE-ET
Great-Grandam of Lot 16



FAMILY HILL G FAITH FLIRT
Grandam of Lot 17



CLAQUATO VERBARIM FIREFLY-ET
Sister to the Dam of Lot 17



CLAQUATO CASINO FINGER PUPPET
Very Good-88% Daughter of "Favorite Finger"
1st Jr. 2 and Int. Champ, 2022 Western Nat'l Jr. Show



FAMILY HILL CONNECTION FAITH
Grandam of Lot 15



FAMILY HILL SD FAVORITE
Great-Grandam of Lot 15

17

CLAQUATO CHOCOCHIP FAST LANE

JE840003251670495

YOUNG, LAURYN
CHEHALIS, WA
360-740-5994
BREEDER & OWNER

BORN 03/04/2022 PO
FEMALE EFI 6.5% AMERICAN ID 6005/6005

PA -1499M -42F -36P
-355CM\$ -359NM\$ -399FM\$
-0.6PL 2.4DPR 3.0CCR 1.4HCR 3.11SCS
PA TYPE 1.1 JPI 38%R -69
ST SR DF RA RW RL FA FU
1.6 0.3 1.0 H1.1 0.7 P0.6 S1.1 1.8
RH RUW UC UD TP TL RTR RTS
1.3 0.4 0.4 S2.0 C0.2 L0.9

SELLING OPEN
1ST SPRING CALF, 2022 WASHINGTON STATE SHOW

SISTER(S):
CLAQUATO HG FAIRYTALE 85%
CLAQUATO FIZZ FAVORITE FINGER 89%

SIRE:
AVONLEA CHOCOCHIP-ET
JECAN000013638955 GT BBR100 JH1F JNSF A2A2 777JE1296
CDCB GPTA S 08/01/2022 0%RIP
77%R -1442M 0.08% -54F 4%ILE
77%R 0.07% -39P -288CM\$ -290NM\$ -308FM\$ -250GM\$
1.7PL 2.2LIV 3.7DPR 3.9CCR 1.4HCR 3.04SCS
0.0MFV 0.1DAB -0.3KET 0.9MAS 0.7MET 0.5RPL 2.2OHTI
AJCA 08/01/2022 ODAUS
GPTAT 79%R 1.4 GJUI 14.2 GJPI 74%R -47

DAM:
CLAQUATO AJ FLIRTS FAVORITE-ET
USA 073212349 GT8K BBR 100 JH1F JNSF
DHIA HERD # 91-42-0083 CONTROL # 4925
2-01 273 2 11100 5.4 597 3.8 421 86DCR 1456C
305 2X ME AVG 1L 14332M 775F 556P 1924C

3-01 88% 4-04 90%
ST SR DF RA RW RL FA FU RH RUW UC UD TP TL RTR RTS
43 37 44 19 46 26 46 28 44 32 25 32 27 30 33 30
PPA -4302M -76F -98P / YD -4035M -81F -96P
CDCB GPTA S 10/04/2022 2RECS 81%R 6%ILE
-1555M 0.23% -30F 0.13% -32P -422CM\$ -427NM\$ -490FM\$
-2.8PL -4.3LIV 1.0DPR 2.0CCR 1.3HCR 3.18SCS -356GM\$
-0.5MFV -0.7DAB -1.0KET -2.8MAS -0.1MET 0.0RPL -14.3HTI
AJCA 10/04/2022 GPTAT 81%R 0.7 GJUI 5.5
GJPI 77%R -91

SISTER(S):
CLAQUATO VERBARIM FIREFLY-ET 91%
3-09 305 2 14870 5.0 743 4.0 598 91DCR 2021C
CLAQUATO VERBATIM FIZZ-ET 86%
3-08 305 2 17800 5.8 1031 3.9 700 91DCR 2423C
CLAQUATO VERBATIM FLICKER-ET 94%
3-10 273 2 13630 5.5 750 4.2 566 92DCR 1960C
5TH SR 3-YEAR-OLD, 2016 WESTERN NATIONAL
2ND SR 2-YEAR-OLD, 2015 WESTERN NATIONAL JR SHOW
1ST MILKING YEARLING, 2014 WESTERN NATIONAL JR SHOW
3RD MILKING YEARLING, 2014 WESTERN NATIONAL

CLAQUATO APPLEJACK FALINE-ET 91%
2-02 305 2 12050 6.1 738 4.0 480 89DCR 1662C
CLAQUATO PREMIER FIRE-ET 92%
2-00 303 2 11510 5.3 607 3.8 441 90DCR 1526C
3RD JR 3-YEAR-OLD, 2017 WESTERN NATIONAL JR SHOW
CLAQUATO A FLIRTS FAITHFUL 91%
CLAQUATO FLIRTS FUNKY MOTION 87%
JUNIOR CHAMPION, 2016 WESTERN NATIONAL
NOMINATED ABA ALL AMERICAN SUMMER YEARLING, 2016
NOMINATED ALL-CANADIAN SUMMER YEARLING, 2016
CLAQUATO T FLIRTS FOREVER 88%
CLAQUATO C FLIRTS FRISKY-ET 91%
JUNIOR CHAMPION, 2018 WASHINGTON STATE SHOW
CLAQUATO C FLIRTS FESTIVE-ET 91%
CLAQUATO C FLIRTS FANTASIA-ET 91%
CLAQUATO CASINO ROYAL FLUSH-ET 85%
CLAQUATO CASINO FOUR OF A KIND-ET 90%
CLAQUATO CASINO ON FREMONT-ET 87%
CLAQUATO CASINO FLIRTS FAKE ID-ET 90%
CLAQUATO FLAMINGO CASINO-ET 86%

RIVER VALLEY VENUS VIP-ET
JE840003126479167 GT99K BBR100 JH1F JNSF A1A2 777JE10003
CDCB GPTA S 08/01/2022 644DAUS 237HRDS 15%RIP
98%R -2276M 0.17% -77F 1%ILE
98%R 0.08% -68P -631CM\$ -629NM\$ -626FM\$ -651GM\$
0.1PL 2.1LIV 0.9DPR 1.1CCR -0.2HCR 3.13SCS
0.0MFV -0.2DAB -0.4KET 0.3MAS 0.7MET 0.3RPL -0.46HTI
AJCA 08/01/2022 481DAUS
GPTAT 97%R 1.4 GJUI 21.1 GJPI 94%R -137

AVONLEA PREMIER CHOCOLATE CHIP EX 96-2E (CAN)
JECAN000011689077 GT13K BBR 100 JH1F JNSF
1-09 305 2 13389 5.6 752 3.7 498 CAN 1723C
3-07 305 2 21274 6.1 1292 3.7 778 CAN 2691C
4-09 305 2 22072 5.4 1195 3.7 825 CAN 2854C
6-11 305 2 21283 5.7 1208 3.6 759 CAN 2624C
CDCB GPTA S 10/04/2022 ORECS 83%R 26%ILE
-747M 0.08% -19F 0.01% -25P -32CM\$ -27NM\$ -10FM\$
2.4PL 3.9LIV 3.9DPR 4.0CCR 1.8HCR 3.15SCS 19GM\$
0.1MFV 0.2DAB 0.2KET 0.9MAS 0.9MET 0.4RPL 4.29HTI
AJCA 10/04/2022 GPTAT 81%R 1.1 GJUI 8.6
GJPI 79%R 3

STEINHAUERS IATOLA APPLEJACK
USA 115488982 GT50K BBR 100 JH1F JNSF 11JE968
CDCB GPTA S 08/01/2022 3963DAUS 610HRDS 4%RIP
99%R -957M 0.11% -25F 3%ILE
99%R 0.06% -22P -348CM\$ -345NM\$ -366FM\$ -215GM\$
-3.2PL -5.7LIV 2.4DPR 3.1CCR 1.5HCR 3.32SCS
-0.6MFV -1.0DAB -0.5KET -1.6MAS -1.0MET -0.3RPL -14.4HTI
AJCA 08/01/2022 2172DAUS
GPTAT 99%R 0.9 GJUI 8.3 GJPI 99%R -67

FAMILY HILL G FAITH FLIRT 95%
USA 116854799 TATTOO /F318
DHIA HERD # 91-42-0083 CONTROL # 33
1-10 305 2 9420 5.6 530 4.0 378 99DCR 1309C
3-02 305 2 14350 6.7 962 4.0 570 93DCR 1973C
4-10 292 2 13490 5.9 791 4.0 536 91DCR 1856C
5-09 297 2 13170 5.8 765 4.1 535 89DCR 1853C
7-00 305 2 15500 5.4 833 4.0 613 93DCR 2122C
305 2X ME AVG 5L 14168M 825F 565P 1957C
PPA -5397M -72F -118P / YD -4855M -89F -118P
CDCB PTA 08/01/2022 5RECS 70%R 2%ILE
-2303M 0.35% -46F 0.14% -57P -589CM\$ -595NM\$ -649FM\$
-2.0PL -0.9LIV 2.1DPR 3.0CCR 1.7HCR 3.06SCS -540GM\$
-0.3MFV -0.3DAB -1.6KET -0.7MAS 0.7MET 0.4RPL -7.09HTI
AJCA 08/01/2022 PTAT 67%R 0.5 JUI 3.0
JPI 60%R-120

JR CHAMPION & 1ST SENIOR CALF, 2010 WESTERN NATIONAL
3RD MILKING SENIOR YEARLING, 2011 WESTERN NATIONAL
1ST SR 3-YEAR-OLD, 2013 WA STATE FAIR JR SHOW
SIRE: GRIFFENS GOVERNOR-ET GJPI -109 2%ILE

SISTER(S):
FAMILY HILL JADE FAITHFUL 90%
ROYALTY RIDGE TEQUILAS FINEST-ET 88%
2-03 226 3 9250 4.7 432 3.7 341 91DCR 1164C
ROYALTY RIDGE APPLE FRITTER-ET 91%
4-01 305 2 19460 6.2 1215 3.8 741 97DCR 2564C

NEXT DAM:
FAMILY HILL CONNECTION FAITH 95%
8-07 305 2 16510 5.1 841 3.6 596 101DCR 2061C
SIRE: GIPRAT BELLES CONNECTION-ET JPI -51 4%ILE

4TH DAM:
FAMILY HILL SD FAVORITE 95%
6-07 305 2 20940 4.3 900 3.7 775 97DCR 2516C

5TH DAM:
PLEASANT NOOK BERRETTA FELICE 95%
4-11 305 2 24280 4.9 1178 3.8 925 87DCR 3169C

BACKED BY THREE MORE EXCELLENT DAMS

SUNRISE JOEL SUNNY-ET JE840003260018978



BORN 06/16/2022 PO
FEMALE EFI 7.1% AMERICAN ID 153/153

PA -1671M -55F -40P
-418CM\$ -422NM\$ -466FM\$
-0.3PL 1.7DPR 1.4CCR 1.0HCR 3.10SCS
PA TYPE 1.1 JPI 44%R -83
ST SR DF RA RW RL FA FU
0.8 0.4 0.2 H2.1 0.7 P1.2 S1.6 1.9
RH RUW UC UD TP TL RTR RTS
0.7 -0.2 0.8 S2.8 C0.8 L0.2

SELLING OPEN

SISTER(S):
MISS ROBINHOOD CHROME SASSAFRASS 91%
SUNUPS MAV SUNNY
1ST SUMMER YEARLING, 2021 WESTERN NATIONAL SHOW

SIRE:
GUIMO JOEL-ET
JECAN000106797223 GT50K BBR 100 JH1F JNSC 200JE384
CDCB GPTA S 08/01/2022 5944DAUS 1481HRDS 7%RIP
99%R -1656M 0.12% -57F 2%ILE
99%R 0.10% -41P -547CM\$ -546NM\$ -576FM\$ -549GM\$
-1.9PL -0.7LIV -0.3DPR -0.3CCR 0.7HCR 3.30SCS
0.0MFV 0.0DAB 0.6KET 0.9MAS 1.6MET 0.4RPL 3.12HTI
AJCA 08/01/2022 3263DAUS
GPTAT 99%R 1.5 GJUI 16.0 GJPI 98%R -114

DAM:
SUNRISE VINDICATION SUNUP
USA 073356241 GT45K BBR 100 JH1F JNSF
TATTOO /T382
DHIA HERD # 93-50-0990 CONTROL # 382
6-00 305 2 18500 4.8 888 4.0 739 93DCR 2449C
305 2X ME AVG 1L 18686M 906F 747P 2489C

3-08 90% 4-03 93%
ST SR DF RA RW RL FA FU RH RUW UC UD TP TL RTR RTS
34 37 45 22 46 24 36 32 46 45 31 25 35 27 37 33

PPA -567M 17F 24P / YD 131M 24F 40P
CDCB GPTA S 10/04/2022 2RECS 81%R 10%ILE
-1685M 0.15% -53F 0.12% -39P -289CM\$ -298NM\$ -355FM\$
1.3PL -0.2LIV 3.7DPR 3.0CCR 1.3HCR 2.89SCS -239GM\$
-0.2MFV -0.2DAB -0.4KET 0.9MAS 0.5MET 0.2RPL -1.54HTI
AJCA 10/04/2022 GPTAT 79%R 0.6 GJUI 6.9
GJPI 77%R -51

3RD 4-YEAR-OLD, 2018 ALL AMERICAN JERSEY SHOW
4TH JR 3-YEAR-OLD, 2017 ALL AMERICAN SHOW
RES. INTERMEDIATE CHAMPION, 2017 ALL AMERICAN JR SHOW
2ND JR 3-YEAR-OLD, 2017 ALL AMERICAN JR SHOW
1ST JR 3-YEAR-OLD, 2017 WESTERN NATIONAL JR SHOW
GRAND & INTERMEDIATE CHAMPION, 2017 WESTERN NATIONAL JR SHOW
1ST JR 3-YEAR-OLD, 2017 WESTERN NATIONAL
GRAND & INTERMEDIATE CHAMPION, 2017 WESTERN NATIONAL
3RD JR 2-YEAR-OLD, 2016 ALL AMERICAN JR SHOW
1ST JR 2-YEAR-OLD, 2015 WESTERN NATIONAL

SISTER(S):
MISS EHRHARDT COLTON SUNLIGHT 88%
MISS EHRHARDT MOZART SUNSHINE-ET 93%
3-05 357 2 22400 5.1 1143 3.5 790 DHIA 2731C
2ND 4-YEAR-OLD, 2018 MARYLAND STATE FAIR
SUNRISE MINISTER SHOWBIZ-ET 93%
4-09 293 2 21970 6.0 1329 3.6 789 92DCR 2728C
2ND SR 3-YEAR-OLD, 2019 MARYLAND STATE FAIR
2ND SR 2-YEAR-OLD, 2018 MARYLAND STATE FAIR

5TH DAM:
HOLLYLANE JEWELS JASMINE 94%
BACKED BY TWO MORE EXCELLENT DAMS IN CANADA

THRUSH, CURTIS AND JAMIE CRAWFORD OWNER
MILAN, PA
570-423-0829

BERRY NATALIE AND MIA BREEDER
SHERWOOD, OR

TOLLENAARS IMPULS LEGAL 233-ET
USA 061929249 GTHD BBR 100 JH1C JNSC A2A2 29JE3506
CDCB GPTA S 08/01/2022 13621DAUS 1650HRDS 5%RIP
99%R -141M -0.07% -22F 8%ILE
99%R 0.01% -3P -7CM\$ -8NM\$ -14FM\$ 37GM\$
0.3PL 0.3LIV 1.2DPR 2.1CCR 2.4HCR 3.00SCS
0.1MFV 0.3DAB 0.9KET -0.5MAS 1.0MET 0.2RPL 3.09HTI
AJCA 08/01/2022 6049DAUS
GPTAT 99%R 0.0 GJUI 2.1 GJPI 99%R 7

FERMAR PARAMOUNT JOY 95%
JECAN000104419880 GT45K BBR 100 JH1C JNSF
DHIA HERD # 33-87-0722 CONTROL # 31
2-00 305 2 15807 5.0 785 4.0 639 CAN 2146C
3-01 305 2 21400 5.2 1116 4.1 873 CAN 3001C
4-11 305 2 20860 5.1 1065 3.7 778 CAN 2692C
8-03 305 2 17130 5.1 870 3.5 594 103DCR 2053C
305 2X ME AVG 4L 21962M 1112F 848P 2894C
CDCB GPTA S 10/04/2022 ORECS 89%R 3%ILE
-1695M 0.07% -69F 0.10% -43P -529CM\$ -530NM\$ -560FM\$
-1.2PL 1.9LIV 1.5DPR 1.1CCR -0.6HCR 3.19SCS -505GM\$
0.0MFV 0.0DAB -0.2KET 1.8MAS 1.4MET 0.5RPL 3.68HTI
AJCA 10/04/2022 GPTAT 86%R 1.1 GJUI 8.1
GJPI 85%R-107

VINDICATION
USA 113076851 GTHD BBR 100 JH1F JNSF A1A1 94JE3437
CDCB GPTA S 08/01/2022 1955DAUS 869HRDS 5%RIP
99%R -1989M 0.10% -77F 2%ILE
99%R 0.05% -63P -373CM\$ -375NM\$ -364FM\$ -259GM\$
1.9PL 0.5LIV 5.7DPR 4.8CCR 2.7HCR 2.84SCS
-0.1MFV -0.1DAB -0.6KET 0.2MAS 1.1MET 0.2RPL -1.35HTI
AJCA 08/01/2022 1117DAUS
GPTAT 98%R -0.5 GJUI -0.2 GJPI 96%R -74

JEWELS IATOLA SUNRISE 92%
USA 069678660 GT50K BBR 100 JH1F JNSF
DHIA HERD # 51-09-0284 CONTROL # 196
PPA 1705M 51F 130P / YD 217M 9F 56P
CDCB GPTA S 10/04/2022 3RECS 84%R 14%ILE
-530M 0.02% -22F 0.09% OP -183CM\$ -192NM\$ -265FM\$
-1.0PL -1.8LIV 0.8DPR 1.1CCR -0.6HCR 3.01SCS -171GM\$
-0.2MFV -0.5DAB -0.3KET 0.6MAS 0.4MET 0.3RPL -3.28HTI
AJCA 10/04/2022 GPTAT 82%R 1.0 GJUI 5.2
GJPI 80%R -27

4TH 4-YEAR-OLD, 2014 MD STATE FAIR
2ND JR 2-YEAR-OLD, 2013 MID-ATLANTIC
2ND JR 2-YEAR-OLD, 2013 MD STATE FAIR
SIRE: SC GOLD DUST PARAMOUNT IATOLA-ET
GJPI -37 4%ILE

SISTER(S):
SAPPHIRE APPLEJACK SECRET-ET 87%
5-11 305 2 24650 4.7 1158 3.7 922 93DCR 3132C
SAPPHIRE APPLEJACK SAHARA-ET 85%
6-09 305 2 13890 4.9 682 3.7 507 93DCR 1753C
SAPPHIRE APPLEJACK SKITTLES-ET 85%
EHRHARDT COLTON SUGER-ET
3-00 305 2 18050 5.3 962 3.5 638 94DCR 2205C
EHRHARDT COLTON SHERBERT-ET 93%
3-02 303 2 21950 5.5 1217 3.7 817 92DCR 2826C
EHRHARDT ANDREAS SHORTCAKE-ET 85%
K EHRHARDT COLTON SEQUEL-ET 88%

NEXT DAM:
JEWELS SAPPHIRE 93%
RESERVE GRAND CHAMPION, 2010 MD STATE FAIR
1ST JR 2-YEAR-OLD, 2010 MD STATE FAIR
5TH JR 2-YEAR-OLD, 2010 CENTRAL NATIONAL
SIRE: JEWELS CITATION-ET

4TH DAM:
JEWELS PRIME SAPPHIRE-ET 91%
5-04 305 2 24291 5.6 1358 3.4 818 DHIR 2826C
GRAND CHAMPION, 2008 MID-ATLANTIC REGIONAL SHOW
SENIOR & GRAND CHAMPION, 2008 MARYLAND STATE FAIR
1ST 5-YEAR-OLD, 2008 MID-ATLANTIC REGIONAL & MD STATE FAIR
1ST 5-YEAR-OLD, BU, & BB&O, 2008 CENTRAL NATIONAL



SUNRISE VINDICATION SUNUP
Dam of Lot 18



JEWELS IATOLA SUNRISE
Grandam of Lot 18



MISS EHRHARDT MOZART SUNSHINE-ET
Sister to the Dam of Lot 18



HOLLYLANE JEWELS JASMINE
Fifth Dam of Lot 18



19

MM GENTRY SADIE-ET
JE84000325024172 GT

MISTY MEADOW DAIRY
TILLAMOOK, OR BREEDER & OWNER



BRI-LIN VALSON SPRITZ
Grandam of Lot 19



BRI-LIN TEQUILA SUNRISE
Great-Grandam of Lot 19



BRI-LIN PREMIER SUNBEAM-ET
Sister to the Grandam of Lot 19



BRI-LIN PREMIER SOLSTICE
Sister to the Grandam of Lot 19

BORN 03/28/2022 PO BBR 100
FEMALE EFI 4.9% AMERICAN ID 18901/18901 JH1F JNSC

CDCB GPTA S 10/04/2022 ORECS 76%R 1%ILE
-1535M 0.09% -56F 0.04% -49P -643CMS -632NMS -605FMS
-2.4PL -0.7LIV -0.2DPR -0.1CCR 1.0HCR 3.43SCS -635GMS
-0.1MFV -0.2DAB 0.1KET 0.1MAS 0.9MET 0.3RPL -1.1HTI
AJCA 10/04/2022 GPTAT 79%R 1.2 GJUI 12.6

GJPI 73%R-142
ST SR DF RA RW RL FA FU
2.6 0.8 0.9 H1.1 1.3 P1.2 S1.4 2.3
RH RUW UC UD TP TL RTR RTS
1.1 0.7 1.1 S2.5 C0.7 L0.7 C1.0 B0.6

SELLING OPEN

SIRE:

RAPID BAY INDIANA GENTRY-ET
JECAN000105762718 91J1E5424
CDCB PTA 08/01/2022 282DAUS 121HRDS 17%RIP
96%R -1731M 0.07% -70F 1%ILE
96%R 0.00% -64P -700CMS -685NMS -615FMS -677GMS
-1.0PL -2.1LIV 1.2DPR 1.3CCR 1.1HCR 3.43SCS
-0.1MFV -0.3DAB 0.1KET 1.1MAS 0.4MET 0.2RPL -0.06HTI
AJCA 08/01/2022 267DAUS
PTAT 95%R 1.3 JUI 7.3 JPI 89%R -163

DAM:

RIVENDALE JOEL SASHA
JE840003150458448 GT9K BBR 100 JH1F JNSC
DHIA HERD # 92-23-1001 CONTROL # 448
1-11 305 2 17800 4.8 853 3.8 673 96DCR 2299C
305 2X ME AVG 1L 24030M 1126F 888P 3034C

1-11 87% 3-03 91%
ST SR DF RA RW RL FA FU RH RUW UC UD TP TL RTR RTS
63 32 45 25 43 25 36 43 45 40 32 45 32 25 36 35

PPA -1840M -48F -27P / YD -2550M -85F -58P
CDCB GPTA S 10/04/2022 2RECS 80%R 2%ILE
-1624M 0.18% -43F 0.09% -41P -609CMS -604NMS -627FMS
-2.9PL -0.5LIV -0.5DPR -0.4CCR -0.5HCR 3.42SCS -615GMS
0.0MFV -0.1DAB 0.0KET 0.8MAS 0.7MET 0.3RPL 1.37HTI
AJCA 10/04/2022 GPTAT 80%R 1.1 GJUI 16.8
GJPI 76%R-126
3RD JR 2-YEAR-OLD, 2020 NORTH AMERICAN DAIRY SHOW

BROTHER(S):

VIERRA STING-ET AT SEMEX ALLIANCE
JNSF GJPI -43 4%ILE

SISTER(S):

BRI-LIN KARBALA SPRITZER EX 90 (CAN)
4-10 294 2 16414 5.2 860 3.9 633 CAN 2191C
3RD 5-YEAR-OLD, 2021 ONTARIO SUMMER SHOW
BRI-LIN PREMIER SADEE 90%
4-01 286 3 17220 5.6 967 3.9 676 87DCR 2340C
RIVENDALE PREMIER SIBLEY-ET VG 86 (CAN)
5TH JR 2-YEAR-OLD, 2021 ONTARIO SUMMER SHOW

NEXT DAM:

BRI-LIN TEQUILA SUNRISE EX 90 (CAN)
5-00 305 2 17552 4.9 862 4.1 723 CAN 2387C
4TH 3-YEAR-OLD, 2014 OXFORD PARISH SHOW
1ST JR 2-YEAR-OLD, 2013 OXFORD/SOUTHWESTERN SHOW
1ST 4-YEAR-OLD, 2015 OXFORD/SOUTHWESTERN SHOW
SIRE: TOWER VUE PRIME TEQUILA-ET GJPI -201 0%ILE

4TH DAM:

BRI-LIN J W SASHA EX 90 (CAN)
10-01 305 2 17192 4.4 765 3.6 613 CAN 2074C

IMPRESSIVE INDIANA-ET

USA 112391117 138JE3163
CDCB PTA 08/01/2022 171DAUS 89HRDS 2%RIP
95%R -2041M -0.02% -103F 0%ILE
95%R 0.01% -72P -912CMS -900NMS -840FMS -787GMS
-3.3PL -3.3LIV 3.4DPR 3.8CCR 2.3HCR 3.30SCS
-0.2MFV -0.3DAB -0.7KET -0.7MAS 0.9MET 0.3RPL -4.96HTI
AJCA 08/01/2022 135DAUS
PTAT 93%R 0.4 JUI -0.4 JPI 90%R -193

VANDEMBERG AMEDEO GORGEOUS EX 97-3E (CAN)

JECAN000008252544 GI BBR 100 JH1F JNSF
TATTOO 8252544/
3-01 305 2 15993 5.3 851 3.9 617 CAN 2136C
4-05 305 2 20804 5.8 1215 4.0 838 CAN 2902C
6-01 305 2 22952 5.5 1272 4.1 942 CAN 3263C
8-02 305 2 23278 5.9 1369 3.8 891 CAN 3084C
CDCB GPTA S 10/04/2022 ORECS 88%R 3%ILE
-2188M 0.25% -58F 0.07% -67P -561CMS -559NMS -549FMS
0.6PL 0.7LIV 0.8DPR 0.7CCR 1.9HCR 3.09SCS -591GMS
0.0MFV -0.4DAB 0.2KET 1.4MAS 0.5MET 0.4RPL 1.30HTI
AJCA 10/04/2022 GPTAT 83%R 0.6 GJUI 7.5
GJPI 83%R-130

GUIMO JOEL-ET

JECAN000106797223 GT50K BBR 100 JH1F JNSC 200JE384
CDCB GPTA S 08/01/2022 5944DAUS 1481HRDS 7%RIP
99%R -1656M 0.12% -57F 2%ILE
99%R 0.10% -41P -547CMS -546NMS -576FMS -549GMS
-1.9PL -0.7LIV -0.3DPR -0.3CCR 0.7HCR 3.30SCS
0.0MFV 0.0DAB 0.6KET 0.9MAS 1.6MET 0.4RPL 3.12HTI
AJCA 08/01/2022 3263DAUS
GPTAT 99%R 1.5 GJUI 16.0 GJPI 98%R -114

BRI-LIN VALSON SPRITZ 96%

JECAN000011754599 GT9K BBR 100 JH1F JNSF
TATTOO RLJ/448
DHIA HERD # 31-11-1156 CONTROL # 9
2-09 294 2 18670 4.9 906 4.0 743 101DCR 2483C
4-00 258 2 17960 4.5 813 3.7 660 102DCR 2216C
305 2X ME AVG 3L 20432M 943F 760P 2563C
PPA -955M -22F 11P / YD -2198M -75F -42P
CDCB GPTA S 10/04/2022 4RECS 82%R 9%ILE
-1574M 0.14% -49F 0.08% -41P -322CMS -323NMS -348FMS
1.1PL -0.2LIV 1.3DPR 1.6CCR 1.2HCR 3.13SCS -321GMS
0.1MFV -0.1DAB -0.3KET 2.7MAS -0.1MET 0.1RPL 4.91HTI
AJCA 10/04/2022 GPTAT 77%R 1.0 GJUI 11.7
GJPI 77%R -67

SENIOR AND RES GRAND CHAMPION, 2018 MID-ATLANTIC
GRAND CHAMPION, 2019 INTERNATIONAL JERSEY SHOW
GRAND CHAMPION, 2021 WORLD DAIRY EXPO
GRAND CHAMPION, 2021 THE JERSEY EVENT
2ND JR 3-YEAR-OLD, 2017 INTERNATIONAL JERSEY SHOW
1ST JR 3-YEAR-OLD, 2017 PA ALL AMERICAN
6TH JR 3-YEAR-OLD, 2017 ROYAL WINTER FAIR
INTERMEDIATE CHAMPION, 2016 ONTARIO SUMMER SHOW
3RD 4-YEAR-OLD, 2018 ROYAL WINTER FAIR
1ST 5-YEAR-OLD, 2019 INTERNATIONAL JERSEY SHOW
1ST 4-YEAR-OLD, 2018 MID-ATLANTIC REGIONAL SHOW
1ST AGED COW, 2021 WORLD DAIRY EXPO
1ST AGED COW, 2021 THE JERSEY EVENT
SIRE: DEERVUE VALSON-ET GJPI 4 5%ILE

SISTER(S):

BRI-LIN PREMIER SOLSTICE 91%
4-00 200 3 9030 4.9 440 4.0 359 97DCR 1203C
3RD JR 3-YEAR-OLD, 2016 WORLD DAIRY EXPO
6TH JR 3-YEAR-OLD, 2016 ROYAL WINTER FAIR
3RD JR 2-YEAR-OLD, 2015 ROYAL WINTER FAIR
HM ALL CANADIAN JR 2-YEAR-OLD, 2015
BRI-LIN VALENTINO SUGAR VG 86 (CAN)
6-00 305 2 21693 4.7 1017 3.7 792 CAN 2725C
BRI-LIN PREMIER SHOWGIRL-ET VG 85 (CAN)
4-05 305 2 17201 6.4 1096 4.4 761 CAN 2639C
PLEASANT NOOK SHINING STAR-ET VG 87 (CAN)
5-02 305 2 19265 4.6 884 3.7 717 CAN 2410C
BRI-LIN PREMIER SUNBEAM-ET EX 90 (CAN)
3-10 305 2 14553 5.4 792 4.1 602 CAN 2086C
5TH MILKING YEARLING, 2019 STRATFORD CHAMPIONSHIP
BRI-LIN CASINO SEVEN-ET EX 90 (CAN)
3-00 305 2 17201 4.8 827 3.8 646 CAN 2220C

20

KCJF JOEL NEVER SAY NEVER
JE840003238345148 GT9K



BORN 09/07/2021 PO BBR 100
FEMALE EFI 7.4% AMERICAN ID 1378/1378 JH1F JNSC

CDCB GPTA S 10/04/2022 ORECS 76%R 2%ILE
-1607M 0.08% -63F 0.05% -50P -617CM\$ -613NM\$ -598FM\$
-1.3PL -1.4LIV -0.5DPR -0.6CCR 0.2HCR 3.18SCS -641GM\$
0.0MFV -0.2DAB 0.0KET 0.3MAS 0.9MET 0.3RPL 0.11HTI
AJCA 10/04/2022 GPTAT 78%R 1.8 GJUI 22.0
GJPI 73%R-130
ST SR DF RA RW RL FA FU
2.9 0.7 1.1 H1.8 1.6 P0.8 S1.6 3.4
RH RUW UC UD TP TL RTR RTS
2.1 1.1 1.3 S4.2 C1.7 L0.0 C1.2 B1.0

BRED: 10/10/2022 DUE: 07/16/2023 TO
RIVER VALLEY VICTORIOUS-ET
JE840003126479524 BBR 100 JH1F JNSF A2A2 7JE5032
CDCB GPTA S 08/01/2022 1962DAUS 472HRDS 15%RIP
99%R -745M 0.16% -3F 5%ILE
99%R 0.10% -6P -82CM\$ -90NM\$ -165FM\$ -134GM\$
-0.2PL -1.5LIV -1.6DPR -1.8CCR 2.1HCR 3.05SCS
0.0MFV -0.2DAB -0.1KET -0.5MAS 0.0MET 0.3RPL -1.72HTI
AJCA 08/01/2022 1224DAUS
GPTAT 99%R 1.8 GJUI 20.3 GJPI 97%R -12
2ND FALL CALF, 2022 KY STATE FAIR

SISTER(S):
KCJF JOEL NEVER BACK DOWN 93%
3-00 305 2 18400 5.4 995 3.9 709 94DCR 2454C
RESERVE ALL AMERICAN JR 2-YEAR-OLD, 2020
2ND JR 3-YEAR-OLD, 2021 OHIO SPRING EXPO
1ST JR 3-YEAR-OLD, 2021 KENTUCKY STATE FAIR

SIRE:
GUIMO JOEL-ET
JECAN000106797223 GT50K BBR 100 JH1F JNSC 200JE384
CDCB GPTA S 08/01/2022 5944DAUS 1481HRDS 7%RIP
99%R -1656M 0.12% -57F 2%ILE
99%R 0.10% -41P -547CM\$ -546NM\$ -576FM\$ -549GM\$
-1.9PL -0.7LIV -0.3DPR -0.3CCR 0.7HCR 3.30SCS
0.0MFV 0.0DAB 0.6KET 0.9MAS 1.6MET 0.4RPL 3.12HTI
AJCA 08/01/2022 3263DAUS
GPTAT 99%R 1.5 GJUI 16.0 GJPI 98%R -114

DAM:
KCJF TEQUILA NOW OR NEVER
JE84000313225691
DHIA HERD # 61-60-0034 CONTROL # 1081
2-01 305 2 17380 4.9 860 3.6 617 95DCR 2133C
3-02 305 2 17710 4.7 825 3.6 631 95DCR 2181C
4-02 305 2 19790 4.6 919 3.7 723 95DCR 2473C
305 2X ME AVG 4L 20229M 972F 718P 2474C

2-07 89% 3-02 91% 4-04 93%
ST SR DF RA RW RL FA FU RH RUW UC UD TP TL RTR RTS
38 36 48 19 35 29 34 37 45 38 33 36 34 29 38 33

PPA -2226M -61F -87P / YD -2055M -58F -77P
CDCB PTA 08/01/2022 4RECS 55%R 3%ILE
-1375M 0.15% -37F 0.03% -45P -555CM\$ -552NM\$ -533FM\$
-2.0PL -3.6LIV -1.0DPR -1.3CCR -1.4HCR 3.05SCS -580GM\$
-0.1MFV -0.5DAB -0.7KET -0.1MAS 0.7MET 0.3RPL -3.89HTI
AJCA 08/01/2022 PTAT 50%R 1.1 JUI 17.8
JPI 49%R-120

3RD NATIONAL JERSEY JUG FUTURITY, 2019
2ND JR 2-YEAR-OLD, 2018 KENTUCKY STATE FAIR

SISTER(S):
STARWISCHER JR MARK NATLIA 91%

KEIGHTLEYCORE JERSEYS, MANION OWNER
SALVISA, KY

KEIGHTLEY/CORE JERSEYS AND MAN BREEDER
SALVISA, KY

TOLLENAARS IMPULS LEGAL 233-ET
USA 061929249 GTHD BBR 100 JH1C JNSC A2A2 29JE3506
CDCB GPTA S 08/01/2022 13621DAUS 1650HRDS 5%RIP
99%R -141M -0.07% -22F 8%ILE
99%R 0.01% -3P -7CM\$ -8NM\$ -14FM\$ 37GM\$
0.3PL 0.3LIV 1.2DPR 2.1CCR 2.4HCR 3.00SCS
0.1MFV 0.3DAB 0.9KET -0.5MAS 1.0MET 0.2RPL 3.09HTI
AJCA 08/01/2022 6049DAUS
GPTAT 99%R 0.0 GJUI 2.1 GJPI 99%R 7

FERMAR PARAMOUNT JOY 95%
JECAN000104419880 GT45K BBR 100 JH1C JNSF
DHIA HERD # 33-87-0722 CONTROL # 31
2-00 305 2 15807 5.0 785 4.0 639 CAN 2146C
3-01 305 2 21400 5.2 1116 4.1 873 CAN 3001C
4-11 305 2 20860 5.1 1065 3.7 778 CAN 2692C
8-03 305 2 17130 5.1 870 3.5 594 103DCR 2053C
305 2X ME AVG 4L 21962M 1112F 848P 2894C
CDCB GPTA S 10/04/2022 ORECS 89%R 3%ILE
-1695M 0.07% -69F 0.10% -43P -529CM\$ -530NM\$ -560FM\$
-1.2PL 1.9LIV 1.5DPR 1.1CCR -0.6HCR 3.19SCS -505GM\$
0.0MFV 0.0DAB -0.2KET 1.8MAS 1.4MET 0.5RPL 3.68HTI
AJCA 10/04/2022 GPTAT 86%R 1.1 GJUI 8.1
GJPI 85%R-107

TOWER VUE PRIME TEQUILA-ET
USA 114816452 GTHD BBR 100 JH1F JNSF A1A2 76JE156
CDCB GPTA S 08/01/2022 6210DAUS 1757HRDS 5%RIP
99%R -2125M 0.25% -55F 0%ILE
99%R 0.11% -57P -829CM\$ -825NM\$ -844FM\$ -909GM\$
-3.4PL -4.9LIV -3.4DPR -4.6CCR -1.5HCR 3.39SCS
-0.1MFV -0.5DAB -0.6KET -1.6MAS 0.9MET 0.3RPL -6.31HTI
AJCA 08/01/2022 4115DAUS
GPTAT 99%R 1.2 GJUI 13.0 GJPI 99%R -201

STARWISCHER COMERICA NATALY 93%
USA 117000492 TATTOO /SW449
DHIA HERD # 61-60-0034 CONTROL # 85
2-01 296 2 15190 4.8 730 3.5 528 91DCR 1824C
3-05 305 2 22920 4.7 1086 3.4 768 89DCR 2653C
4-05 305 2 23560 5.4 1264 3.8 893 96DCR 3090C
5-08 272 2 20190 5.3 1073 3.6 720 95DCR 2489C
6-07 305 2 19260 5.2 992 3.7 708 94DCR 2449C
7-09 263 2 18690 5.7 1066 3.6 682 95DCR 2358C
305 2X ME AVG 6L 21357M 1112F 771P 2665C
PPA -2801M -59F -99P / YD -2295M -57F -81P
CDCB PTA 08/01/2022 5RECS 57%R 7%ILE
-1251M 0.13% -35F 0.01% -44P -388CM\$ -386NM\$ -359FM\$
-0.7PL -2.0LIV 1.3DPR 1.7CCR -1.1HCR 2.92SCS -358GM\$
-0.2MFV -0.5DAB -0.8KET 1.4MAS 0.4MET 0.3RPL -2.51HTI
AJCA 08/01/2022 PTAT 42%R 0.3 JUI 4.5
JPI 50%R -84

ALL AMERICAN SR 3-YEAR-OLD, 2013
1ST SR 3-YEAR-OLD, 2013 KENTUCKY STATE FAIR
INTERMEDIATE CHAMPION, 2013 KENTUCKY STATE FAIR
GRAND CHAMPION, 2013 KENTUCKY STATE FAIR
INTERMEDIATE CHAMPION, 2012 OHIO STATE FAIR
1ST SR 2-YEAR-OLD, 2012 OHIO STATE FAIR
SIRE: BRIDON REMAKE COMERICA-ET GJPI -168 0%ILE
SISTER(S):
STARWISCHER ACTION NATASHA 86%
3-04 305 2 17200 5.8 999 3.5 603 93DCR 2084C
STARWISCHER SEXY BOY NIKI 85%
4-11 305 2 16480 4.7 782 3.4 564 91DCR 1948C

NEXT DAM:
OAKHAVEN CENTURION NIKI 90%
6-00 305 2 18280 4.4 801 3.7 681 95DCR 2227C
SIRE: SOONER CENTURION-ET GJPI -69 4%ILE

4TH DAM:
OAKHAVEN IMPRES GORDON NIKITA275 90%
3-02 305 2 17600 5.5 976 3.6 637 100DCR 2202C



KCJF JOEL NEVER BACK DOWN
Sister to Lot 20



KCJF TEQUILA NOW OR NEVER
Dam of Lot 20



STARWISCHER COMERICA NATALY
Grandam of Lot 20



21

UNDERGROUND LOLLIPOPS LANDREE-ET JE840003245851143



UNDERGROUND LEAHS LOLLIPOP
Dam of Lots 21 & 22



UNDERGROUND LOLLIPOP LARALEI-ET
Sister to Lots 21 & 22



UNDERGROUND LOLIPOP LUCY-ET
Sister to Lots 21 & 22



UNDERGROUND LOLLIPOP LUELLA-ET
Sister to Lots 21 & 22

BORN 03/12/2022 PO
FEMALE EFI 3.7% AMERICAN ID 614/614

PA -2000M -83F -67P
-791CM\$ -784NM\$ -749FM\$
-2.2PL 2.6DPR 2.6CCR -0.7HCR 3.16SCS
PA TYPE 0.5 JPI 39%R -163
ST SR DF RA RW RL FA FU
1.5 1.0 -0.3 H1.6 1.6 P1.2 S1.1 2.0
RH RUW UC UD TP TL RTR RTS
-0.1 -0.1 0.3 S2.2 C1.3 L0.4

SELLING OPEN

SISTER(S):
AIR AMERICA LOLLIPOPS LAVENDER-ET 85%
1-11 305 2 10250 5.0 517 3.8 386 55DCR 1335C
AIR AMERICA LOLLIPOPS LILY-ET 85%
MISS UNDERGROUND LOLIPOP LILLIAN-ET 86%
1-10 305 3 17140 4.3 738 3.8 643 93DCR 2074C
RESERVE ALL AMERICAN SUMMER YEARLING, 2020
1ST SUMMER JR 2-YEAR-OLD, 2021 WESTERN NATIONAL SHOW
UNDERGROUND LOLLIPOP LARALEI-ET 88%
RESERVE ALL AMERICAN MILKING YEARLING, 2021
UNDERGROUND LOLLIPOP LUCY-ET
JUNIOR CHAMPION, 2020 NORTH AMERICAN DAIRY SHOW
RESERVE JR CHAMPION, 2020 ALL AMERICAN JERSEY SHOW
ALL AMERICAN SUMMER YEARLING, 2020
UNDERGROUND LOLLIPOPS LUELLA-ET
1ST SPRING CALF, 2021 WORLD DAIRY EXPO
8TH SPRING YEARLING, 2022 WORLD DAIRY EXPO
UNDERGROUND LOLLIPOPS LIV-ET
SELLING AS LOT 22

SIRE:
MR KATHIES KID ROCK
JE840003128791587 GT BBR100 JH1F JNSF A1A2 551JE1772
CDCB GPTA S 08/01/2022 20DAUS 15HRDS 80%RIP
85%R -1748M 0.05% -75F 0%ILE
85%R 0.02% -61P -715CM\$ -706NM\$ -659FM\$ -706GM\$
-1.1PL -1.4LIV 1.1DPR 1.1CCR -0.7HCR 3.22SCS
-0.1MFV -0.5DAB -0.5KET 1.3MAS 0.3MET 0.3RPL -1.34HTI
AJCA 08/01/2022 15DAUS
GPTAT 83%R 1.4 GJUI 15.0 GJPI 80%R -155

DAM:
UNDERGROUND LEAHS LOLLIPOP
USA 067119912 GT13K BBR 100 JH1F JNSF
DHIA HERD # 21-08-1139 CONTROL # 12

2-11 182 2 10210 5.0 508 3.3 333 70DCR 1149C
5-04 305 2 18990 4.5 863 3.4 653 95DCR 2256C
6-06 303 2 18930 4.8 908 3.5 670 93DCR 2316C
7-09 305 2 17220 5.5 941 3.3 569 87DCR 1965C
8-09 305 2 16240 5.3 864 3.5 568 80DCR 1963C
305 2X ME AVG 5L 16371M 840F 564P 1950C

3-00 91% 4-03 92% 5-05 93% 6-00 94%
ST SR DF RA RW RL FA FU RH RUW UC UD TP TL RTR RTS
52 42 42 19 42 27 28 43 38 29 38 26 38 29 38 29

CDCB GPTA S 10/04/2022 ORECS 79%R 0%ILE
-2251M 0.09% -91F 0.06% -72P -866CM\$ -862NM\$ -838FM\$
-3.2PL 0.0LIV 4.1DPR 4.1CCR -0.6HCR 3.09SCS -753GM\$
-0.1MFV -0.5DAB -0.7KET 1.9MAS 0.1MET 0.4RPL -0.55HTI
AJCA 10/04/2022 GPTAT 82%R -0.5 GJUI -0.6
GJPI 74%R-171

1ST AGED COW, PA ALL-AMERICAN JUNIOR SHOW 2017
GRAND CHAMPION, NY STATE FAIR JUNIOR SHOW 2014
NOM ABA ALL-AMERICAN JUNIOR 2-YEAR-OLD 2013
1ST JUNIOR 2-YEAR-OLD, INTERNAT'L JUNIOR SHOW 2012
1ST JR 2-YR-OLD, PA ALL-AMERICAN JUNIOR SHOW 2012

CROTHERS, MACI & CAMRYN OWNER
PITCHER, NY
443-553-7606

UNDERGROUND GENETICS BREEDER
PITCHER, NY

RAPID BAY INDIANA GENTRY-ET
JECAN000105762718 91JE5424
CDCB PTA 08/01/2022 282DAUS 121HRDS 17%RIP
96%R -1731M 0.07% -70F 1%ILE
96%R 0.00% -64P -700CM\$ -685NM\$ -615FM\$ -677GM\$
-1.0PL -2.1LIV 1.2DPR 1.3CCR 1.1HCR 3.43SCS
-0.1MFV -0.3DAB 0.1KET 1.1MAS 0.4MET 0.2RPL -0.06HTI
AJCA 08/01/2022 267DAUS
PTAT 95%R 1.3 JUI 7.3 JPI 89%R -163

STONE POINT COMERICA KATHIE 94%
USA 119060959 GI BBR 100 JH1F JNSF
TATTOO M439/M439
DHIA HERD # 93-54-0855 CONTROL # 439
3-11 303 3 21660 5.4 1167 3.8 832 83DCR 2879C
4-11 305 3 23070 5.9 1370 3.6 835 76DCR 2887C
6-11 305 3 25720 4.5 1146 3.6 915 96DCR 3101C
305 2X ME AVG 4L 19515M 991F 719P 2422C
PPA -2076M -51F -59P / YD -2703M -79F -84P
CDCB GPTA S 10/04/2022 5RECS 80%R 2%ILE
-1540M 0.04% -67F 0.02% -53P -596CM\$ -592NM\$ -561FM\$
-0.9PL -0.9LIV 2.5DPR 2.2CCR -1.4HCR 2.99SCS -554GM\$
-0.2MFV -0.6DAB -0.9KET 2.1MAS 0.6MET 0.4RPL -1.74HTI
AJCA 10/04/2022 GPTAT 77%R 1.1 GJUI 15.4
GJPI 74%R-116

BUTTERFIELD GRAND
USA 116595764 36JE70
CDCB PTA 08/01/2022 53DAUS 17HRDS 2%RIP
87%R -2694M 0.07% -118F 0%ILE
88%R 0.06% -87P -897CM\$ -894NM\$ -865FM\$ -796GM\$
-1.8PL 1.6LIV 4.5DPR 3.4CCR 0.9HCR 2.99SCS
0.1MFV -0.2DAB -0.9KET 0.9MAS -0.2MET 0.3RPL -1.40HTI
AJCA 08/01/2022 17DAUS
PTAT 67%R 0.3 JUI 13.3 JPI 78%R -174

BRENODA JUDE LEAH 91%
JECAN000008216924
DHIA HERD # 21-08-1139 CONTROL # 849
CDCB PTA 08/01/2022 ORECS 42%R 1%ILE
-2116M 0.17% -70F 0.07% -64P -662CM\$ -660NM\$ -655FM\$
-1.3PL 0.1LIV 2.0DPR 2.7CCR -0.5HCR 3.07SCS -620GM\$
-0.1MFV -0.5DAB -0.5KET 0.6MAS 0.1MET 0.4RPL -2.57HTI
AJCA 08/01/2022 PTAT 40%R -0.9 JUI -6.1
JPI 38%R-148

SIRE: CURTSEY DUNCAN JUDE-ET GJPI -140 2%ILE

SISTER(S):
BRENODA JUDE LADYBUG 94%
6-00 296 2 20610 4.6 953 3.3 690 84DCR 2383C

NEXT DAM:
LLOLYN JUPITER LADY 4F GP 82 (CAN)
5-01 305 2 13316 5.2 697 4.1 540 CAN 1866C
SIRE: HOLLYLANE R JUPITER-ET JPI -186 0%ILE

4TH DAM:
LLOLYN J IMPERIAL LADY 1C EX (CAN)
4-01 303 2 16685 4.9 816 3.9 646 CAN 2203C

22

UNDERGROUND LOLLIPOPS LIV-ET JE840003245851141



BORN 03/09/2022 PO
FEMALE EFI 6.1% AMERICAN ID 612/612

PA -1954M -74F -57P
-707CM\$ -704NM\$ -707FM\$
-2.6PL 1.9DPR 1.9CCR 0.1HCR 3.20SCS
PA TYPE 0.5 JPI 43%R -143
ST SR DF RA RW RL FA FU
1.5 0.8 -0.4 H2.0 1.1 P1.1 S1.3 1.7
RH RUW UC UD TP TL RTR RTS
-0.2 -0.4 0.6 S2.7 C0.6 S0.3

SELLING OPEN

BROTHER(S):
AIR AMERICA LOLLIPOPS LION

SISTER(S):
AIR AMERICA LOLLIPOPS LAVENDER-ET 85%
1-11 305 2 10250 5.0 517 3.8 386 55DCR 1335C
AIR AMERICA LOLLIPOPS LILY-ET 85%
MISS UNDERGROUND LOLIPOP LILLIAN-ET 86%
1-10 305 3 17140 4.3 738 3.8 643 93DCR 2074C
RESERVE ALL AMERICAN SUMMER YEARLING, 2020
1ST SUMMER JR 2-YEAR-OLD, 2021 WESTERN NATIONAL SHOW
UNDERGROUND LOLLIPOP LARALEI-ET 88%
RESERVE ALL AMERICAN MILKING YEARLING, 2021
UNDERGROUND LOLLIPOP LUCY-ET
JUNIOR CHAMPION, 2020 NORTH AMERICAN DAIRY SHOW
RESERVE JR CHAMPION, 2020 ALL AMERICAN JERSEY SHOW
ALL AMERICAN SUMMER YEARLING, 2020
UNDERGROUND LOLLIPOPS LUELLA-ET
1ST SPRING CALF, 2021 WORLD DAIRY EXPO
8TH SPRING YEARLING, 2022 WORLD DAIRY EXPO
UNDERGROUND LOLLIPOPS LANDREE-ET
SELLING AS LOT 21

SIRE:
GUIMO JOEL-ET
JECAN000106797223 GT50K BBR 100 JH1F JNSC 200JE384
CDCB GPTA S 08/01/2022 5944DAUS 1481HRDS 7%RIP
99%R -1656M 0.12% -57F 2%ILE
99%R 0.10% -41P -547CM\$ -546NM\$ -576FM\$ -549GM\$
-1.9PL -0.7LIV -0.3DPR -0.3CCR 0.7HCR 3.30SCS
0.0MFV 0.0DAB 0.6KET 0.9MAS 1.6MET 0.4RPL 3.12HTI
AJCA 08/01/2022 3263DAUS
GPTAT 99%R 1.5 GJUI 16.0 GJPI 98%R -114

DAM:
UNDERGROUND LEAHS LOLLIPOP
USA 067119912 GT13K BBR 100 JH1F JNSF
DHIA HERD # 21-08-1139 CONTROL # 12

2-11 182 2 10210 5.0 508 3.3 333 70DCR 1149C
5-04 305 2 18990 4.5 863 3.4 653 95DCR 2256C
6-06 303 2 18930 4.8 908 3.5 670 93DCR 2316C
7-09 305 2 17220 5.5 941 3.3 569 87DCR 1965C
8-09 305 2 16240 5.3 864 3.5 568 80DCR 1963C
305 2X ME AVG 5L 16371M 840F 564P 1950C

3-00 91% 4-03 92% 5-05 93% 6-00 94%
ST SR DF RA RW RL FA FU RH RUW UC UD TP TL RTR RTS
52 42 42 19 42 27 28 43 38 29 38 26 38 29 38 29

CDCB GPTA S 10/04/2022 ORECS 79%R 0%ILE
-2251M 0.09% -91F 0.06% -72P -866CM\$ -862NM\$ -838FM\$
-3.2PL 0.0LIV 4.1DPR 4.1CCR -0.6HCR 3.09SCS -753GM\$
-0.1MFV -0.5DAB -0.7KET 1.9MAS 0.1MET 0.4RPL -0.55HTI
AJCA 10/04/2022 GPTAT 82%R -0.5 GJUI -0.6
GJPI 74%R-171

1ST AGED COW, PA ALL-AMERICAN JUNIOR SHOW 2017
GRAND CHAMPION, NY STATE FAIR JUNIOR SHOW 2014
NOM ABA ALL-AMERICAN JUNIOR 2-YEAR-OLD 2013
1ST JUNIOR 2-YEAR-OLD, INTERNAT'L JUNIOR SHOW 2012
1ST JR 2-YR-OLD, PA ALL-AMERICAN JUNIOR SHOW 2012

CROTHERS, MACI & CAMRYN OWNER
PITCHER, NY
443-553-7606

UNDERGROUND GENETICS BREEDER
PITCHER, NY

TOLLENAARS IMPULS LEGAL 233-ET
USA 061929249 GTHD BBR 100 JH1C JNSC A2A2 29JE3506
CDCB GPTA S 08/01/2022 13621DAUS 1650HRDS 5%RIP
99%R -141M -0.07% -22F 8%ILE
99%R 0.01% -3P -7CM\$ -8NM\$ -14FM\$ 37GM\$
0.3PL 0.3LIV 1.2DPR 2.1CCR 2.4HCR 3.00SCS
0.1MFV 0.3DAB 0.9KET -0.5MAS 1.0MET 0.2RPL 3.09HTI
AJCA 08/01/2022 6049DAUS
GPTAT 99%R 0.0 GJUI 2.1 GJPI 99%R 7

FERMAR PARAMOUNT JOY 95%

JECAN000104419880 GT45K BBR 100 JH1C JNSF
DHIA HERD # 33-87-0722 CONTROL # 31
2-00 305 2 15807 5.0 785 4.0 639 CAN 2146C
3-01 305 2 21400 5.2 1116 4.1 873 CAN 3001C
4-11 305 2 20860 5.1 1065 3.7 778 CAN 2692C
8-03 305 2 17130 5.1 870 3.5 594 103DCR 2053C
305 2X ME AVG 4L 21962M 1112F 848P 2894C
CDCB GPTA S 10/04/2022 ORECS 89%R 3%ILE
-1695M 0.07% -69F 0.10% -43P -529CM\$ -530NM\$ -560FM\$
-1.2PL 1.9LIV 1.5DPR 1.1CCR -0.6HCR 3.19SCS -505GM\$
0.0MFV 0.0DAB -0.2KET 1.8MAS 1.4MET 0.5RPL 3.68HTI
AJCA 10/04/2022 GPTAT 86%R 1.1 GJUI 8.1
GJPI 85%R-107

BUTTERFIELD GRAND
USA 116595764 36JE70
CDCB PTA 08/01/2022 53DAUS 17HRDS 2%RIP
87%R -2694M 0.07% -118F 0%ILE
88%R 0.06% -87P -897CM\$ -894NM\$ -865FM\$ -796GM\$
-1.8PL 1.6LIV 4.5DPR 3.4CCR 0.9HCR 2.99SCS
0.1MFV -0.2DAB -0.3KET 0.9MAS -0.2MET 0.3RPL 1.40HTI
AJCA 08/01/2022 17DAUS
PTAT 67%R 0.3 JUI 13.3 JPI 78%R -174

BRENODA JUDE LEAH 91%
JECAN000008216924
DHIA HERD # 21-08-1139 CONTROL # 849
CDCB PTA 08/01/2022 ORECS 42%R 1%ILE
-2116M 0.17% -70F 0.07% -64P -662CM\$ -660NM\$ -655FM\$
-1.3PL 0.1LIV 2.0DPR 2.7CCR -0.5HCR 3.07SCS -620GM\$
-0.1MFV -0.5DAB -0.5KET 0.6MAS 0.1MET 0.4RPL -2.57HTI
AJCA 08/01/2022 PTAT 40%R -0.9 JUI -6.1
JPI 38%R-148
SIRE: CURTSEY DUNCAN JUDE-ET GJPI -140 2%ILE

SISTER(S):
BRENODA JUDE LADYBUG 94%
6-00 296 2 20610 4.6 953 3.3 690 84DCR 2383C

NEXT DAM:
LLOLYN JUPITER LADY 4F GP 82 (CAN)
5-01 305 2 13316 5.2 697 4.1 540 CAN 1866C
SIRE: HOLLYLANE R JUPITER-ET JPI -186 0%ILE

4TH DAM:
LLOLYN J IMPERIAL LADY 1C EX (CAN)
4-01 303 2 16685 4.9 816 3.9 646 CAN 2203C



UNDERGROUND LEAHS LOLLIPOP
Dam of Lots 21 & 22



UNDERGROUND LOLLIPOP LARALEI-ET
Sister to Lots 21 & 22



UNDERGROUND LOLIPOP LUCY-ET
Sister to Lots 21 & 22



UNDERGROUND LOLLIPOP LUELLA-ET
Sister to Lots 21 & 22



23

JX KB STONEY 27262 {4}

JE840003253610228 GT9K

KATZMAN BROS. BREEDER & OWNER
 WHITEWATER, WI
 262-903-6727

BORN 08/21/2022 P9 BBR 100
 FEMALE EFI 7.1% AMERICAN ID 27262/27262 JH1F JNSF

CDCB GPTA S 10/04/2022 ORECS 75%R 99%ILE
 447M 0.14% 53F 0.05% 28P 582CM\$ 572NM\$
 501FM\$
 4.9PL 1.4LIV 0.8DPR 2.2CCR 3.3HCR 2.91SCS 530GM\$
 0.2MFV 0.4DAB 0.2KET 0.0MAS -0.4MET 0.0RPL 3.93HTI
 AJCA 10/04/2022 GPTAT 77%R 1.1 GJUI 11.5
 GJPI 72%R 135

ST	SR	DF	RA	RW	RL	FA	FU		
0.8	0.1	0.9	H1.8	0.9	S0.3	S0.4	2.0		
RH	RW	UC	UD	TP	TL	RTR	RTS		
1.4	-0.3	-0.7	S2.9	W0.1	L0.6	W1.0	B0.3		

SELLING OPEN
 SELLING ABSENTEE

SIRE:
 JX SPRING CREEK MARLO STONEY {3}-ET
 JE840003011730374 GT99K BBR100 JH1F JNSF A2A2 14JE769
 CDCB GPTA S 08/01/2022 3288DAUS 99HRDS 13%RIP
 99%R 108M 0.34% 77F 97%ILE
 99%R 0.12% 29P 697CM\$ 679NM\$ 554FM\$ 599GM\$
 5.3PL 2.1LIV -0.3DPR 0.4CCR 2.9HCR 2.84SCS
 0.3MFV 0.4DAB 0.0KET -0.2MAS -0.1MET 0.0RPL 4.44HTI
 AJCA 08/01/2022 1434DAUS
 GPTAT 99%R 1.2 GJUI 9.3 GJPI 98%R 150

DAM:
 JX KB LANCER 18922 {4}
 JE840003004110510
 DHIA HERD # 35-28-1021 CONTROL # 18922

1-08	297	3	15920	5.9	935	3.5	562	90DCR	1942C
305	2X	ME	AVG	1L	21611M	1241F	758P		2620C

2-01 81%
 ST SR DF RA RW RL FA FU RH RW UC UD TP TL RTR RTS
 35 36 33 23 26 23 29 28 35 36 26 36 34 29 36 29

PPA -72M 47F 9P / YD -799M 37F -14P
 CDCB PTA 08/01/2022 1RECS 52%R 86%ILE
 149M 0.13% 34F 0.02% 10P 303CM\$ 300NM\$ 273FM\$
 2.1PL -0.8LIV 1.8DPR 3.4CCR 3.6HCR 2.97SCS 333GM\$
 0.1MFV 0.1DAB -0.1KET 0.6MAS -0.6MET -0.2RPL 2.04HTI
 AJCA 08/01/2022 PTAT 46%R 1.5 JUI 11.0
 JPI 45%R 84

JX FARIA BROTHERS MARLO {2}-ET
 JE840003011610022 GT80K BBR100 JH1F JNSF A2A2 14JE652
 CDCB GPTA S 08/01/2022 9020DAUS 410HRDS 13%RIP
 99%R 235M 0.11% 36F 69%ILE
 99%R 0.01% 11P 356CM\$ 354NM\$ 336FM\$ 249GM\$
 4.5PL 1.5LIV -0.7DPR -1.4CCR 1.1HCR 3.02SCS
 0.5MFV 0.6DAB -0.5KET 0.2MAS -1.0MET -0.3RPL 6.92HTI
 AJCA 08/01/2022 2389DAUS
 GPTAT 99%R 1.5 GJUI 9.0 GJPI 99%R 68

SPRING CREEK ALLSTAR SPIRT 90%
 USA 067124535 GT8K BBR 100 JH1F JNSF
 DHIA HERD # 35-27-0661 CONTROL # 535
 3-00 305 2 16230 6.0 977 3.8 617 98DCR 2135C
 4-04 305 2 16420 6.5 1067 3.7 613 98DCR 2120C
 5-08 305 2 18620 6.3 1169 3.7 695 97DCR 2404C
 6-09 305 2 17160 6.0 1023 3.8 654 98DCR 2263C
 305 2X ME AVG 6L 16086M 960F 601P 2079C
 PPA -2061M 155F -7P / YD -1836M 132F -8P
 CDCB GPTA S 10/04/2022 5RECS 89%R 86%ILE
 -722M 0.42% 52F 0.09% -9P 313CM\$ 301NM\$ 234FM\$
 1.8PL 0.3LIV 0.9DPR 0.7CCR -0.5HCR 2.77SCS 310GM\$
 0.0MFV 0.0DAB 0.4KET 1.4MAS 0.7MET 0.5RPL 3.49HTI
 AJCA 10/04/2022 GPTAT 86%R -0.1 GJUI 0.2
 GJPI 85%R 65

AHLEM BOWMAN LANCER-ET
 USA 073409435 GT99K BBR100 JH1F JNSF A1A2 29JE3992
 CDCB GPTA S 08/01/2022 520DAUS 64HRDS 51%RIP
 98%R -400M 0.33% 49F 67%ILE
 98%R 0.09% 5P 347CM\$ 337NM\$ 256FM\$ 366GM\$
 2.2PL 0.5LIV 1.7DPR 4.1CCR 4.4HCR 2.96SCS
 0.1MFV 0.3DAB -0.2KET 1.8MAS 0.0MET 0.2RPL 5.38HTI
 AJCA 08/01/2022 160DAUS
 GPTAT 95%R 0.5 GJUI 5.5 GJPI 94%R 93

JX KB TI 15837 {3} 85%
 USA 067715837
 DHIA HERD # 35-28-1021 CONTROL # 15837
 1-08 305 3 17540 4.6 811 3.2 565 91DCR 1950C
 2-09 298 3 27590 5.2 1429 3.3 910 86DCR 3142C
 305 2X ME AVG 2L 24702M 1228F 822P 2839C
 PPA 3236M 117F 81P / YD 3061M 91F 76P
 CDCB PTA 08/01/2022 2RECS 59%R 88%ILE
 936M -0.10% 23F -0.05% 24P 314CM\$ 317NM\$ 336FM\$
 2.0PL -2.1LIV 0.8DPR 1.9CCR 2.8HCR 3.01SCS 333GM\$
 0.0MFV 0.0DAB -0.1KET -0.6MAS -1.3MET -0.6RPL -1.99HTI
 AJCA 08/01/2022 PTAT 53%R 2.1 JUI 13.4
 JPI 51%R 80
 SIRE: JX FARIA BROTHERS TI {2} GJPI 74 53%ILE

SISTER(S):
 JX KB STRIKER 17970 {5} 81%
 1-08 305 3 25260 4.6 1162 3.4 860 85DCR 2971C

NEXT DAM:
 JX KUTZ CHROME 12470 {4} 84%
 1-09 284 3 17140 5.8 996 3.5 600 92DCR 2074C
 SIRE: RIVER VALLEY CECE CHROME-ET GJPI 76 63%ILE

4TH DAM:
 JX KUTZ ECLIPES 12689 {3} 75%
 1-09 305 3 13920 5.7 789 3.9 544 104DCR 1883C



JX SA-DAWN SKALSKI SONIA {6}-P-ET JE840003248166946 GT



THRUSH, CURTIS BREEDER & OWNER
MILAN, PA
570-423-0829

BORN 07/25/2022 P9 BBR 100 A2A2
FEMALE EFI 8.6% AMERICAN ID 142/142 JH1F JNSF

CDCB GPTA S 10/04/2022 ORECS 73%R 99%ILE
301M 0.14% 45F 0.11% 34P 650CM\$ 635NM\$ 516FM\$
5.6PL 3.7LIV 0.7DPR 0.7CCR 1.4HCR 2.93SCS 575GM\$
0.1MFV 0.4DAB 0.3KET 0.4MAS 0.4MET -0.3RPL 3.84HTI
AJCA 10/04/2022 GPTAT 77%R 1.3 GJUI 9.7

GJPI 71%R 140
ST SR DF RA RW RL FA FU
-0.6 0.1 0.7 H1.3 0.2 P0.9 S0.6 1.6
RH RUW UC UD TP TL RTR RTS
1.1 0.3 0.0 S1.2 C0.3 S1.1 C0.1 B0.5

SELLING OPEN

SISTER(S):
JX SA DAWN SKALSKI SARI {6}-ET
SELLING AS LOT 27

SIRE:
JX S-S-I VICTORY L SKALSKI {5}-P-ET
JE84000321727537 GT BBR 100 JH1F JNSF A2A2
14JE1929
CDCB GPTA S 08/01/2022 0%RIP
78%R 517M 0.11% 48F 95%ILE
78%R 0.07% 35P 671CM\$ 656NM\$ 559FM\$
524GM\$
6.4PL 2.6LIV -1.6DPR -1.0CCR 0.0HCR 2.82SCS
0.1MFV 0.5DAB 0.1KET 1.1MAS -0.1MET -0.2RPL
5.16HTI
AJCA 08/01/2022 ODAUS
GPTAT 80%R 1.6 GJUI 13.8 GJPI 76%R 135

DAM:
JCJ AMP 46121-P
JE840003218445761 GT BBR 100 JH1C JNSF

CDCB GPTA S 10/04/2022 ORECS 77%R 99%ILE
387M 0.09% 38F 0.09% 34P 527CM\$ 516NM\$ 413FM\$
3.7PL 2.5LIV 0.7DPR 1.3CCR 1.5HCR 3.05SCS 493GM\$
0.0MFV 0.6DAB 0.6KET -0.7MAS 0.7MET -0.1RPL 2.44HTI
AJCA 10/04/2022 GPTAT 79%R 1.2 GJUI 10.4
GJPI 74%R 120

HILLVIEW LISTOWEL-P
USA 067333440 GT99K BBR 100 JH1F JNSC 200JE1045
CDCB GPTA S 08/01/2022 2105DAUS 166HRDS 4%RIP
99%R 1245M -0.05% 49F 96%ILE
99%R 0.02% 50P 674CM\$ 662NM\$ 596FM\$ 553GM\$
5.1PL 0.6LIV -2.3DPR -0.9CCR 0.8HCR 2.79SCS
0.1MFV 0.7DAB 0.2KET 0.9MAS 0.5MET 0.0RPL 6.17HTI
AJCA 08/01/2022 1411DAUS
GPTAT 99%R 0.2 GJUI -0.6 GJPI 98%R 137

JX AVI-LANCHE DISCO HONEY 25398 {4}-P-ET 86%
JE840003148504294 GT9K BBR 100 JH1F JNSF
DHIA HERD # 74-95-4502 CONTROL # 25398
3-01 305 2 23780 4.6 1095 3.7 878 102DCR 2970C
305 2X ME AVG 1L 26057M 1187F 963P 3235C
PPA 2721M 59F 76P / YD 2460M 67F 72P
CDCB GPTA S 10/04/2022 2RECS 85%R 87%ILE
374M -0.01% 15F 0.00% 13P 309CM\$ 308NM\$ 300FM\$
4.3PL 3.1LIV -1.1DPR -1.1CCR 0.1HCR 3.01SCS 199GM\$
0.2MFV 0.2DAB 0.0KET 0.6MAS -0.4MET -0.2RPL 3.69HTI
AJCA 10/04/2022 GPTAT 82%R 2.2 GJUI 21.8
GJPI 79%R 62

DP KILOWATT AMP-ET
USA 172581329 GT99K BBR 100 JH1F JNSF A2A2 77E1628
CDCB GPTA S 08/01/2022 1092DAUS 95HRDS 36%RIP
99%R 400M 0.09% 38F 71%ILE
99%R 0.06% 27P 379CM\$ 372NM\$ 302FM\$ 357GM\$
1.6PL 2.2LIV 0.0DPR 0.4CCR 1.5HCR 3.03SCS
-0.1MFV 0.6DAB 0.7KET -2.9MAS 0.6MET -0.3RPL -2.43HTI
AJCA 08/01/2022 626DAUS
GPTAT 98%R 0.7 GJUI 3.1 GJPI 95%R 82

JX JCJ RUSTLER 41465 {6}-P 82%
JE840003200309503 GT BBR 100 JH1C JNSC
DHIA HERD # 93-24-0632 CONTROL # 41465
1-09 305 2 18730 4.5 844 3.7 692 97DCR 2311C
2-09 305 2 22100 4.9 1077 3.9 869 97DCR 2931C
305 2X ME AVG 2L 25425M 1164F 959P 3194C
PPA 2216M 47F 83P / YD 2471M 78F 102P
CDCB GPTA S 10/04/2022 2RECS 82%R 96%ILE
890M -0.05% 31F 0.01% 34P 434CM\$ 431NM\$ 400FM\$
3.1PL 1.0LIV 0.2DPR 0.7CCR 2.2HCR 3.08SCS 406GM\$
-0.1MFV 0.6DAB 0.4KET -0.5MAS 0.8MET 0.1RPL 1.69HTI
AJCA 10/04/2022 GPTAT 82%R 0.9 GJUI 6.9
GJPI 77%R 98

RANKS ON THE TOP 1-1/2% LIST FOR JPI
SIRE: JX MULTI-ROSE CHILI RUSTLER {5}-P-ET
GJPI 82 62%ILE

NEXT DAM:
JCJ VERN 36830 77%
2-09 305 2 20570 5.2 1064 3.9 796 98DCR 2755C
SIRE: D&E CRITIC VERN-P-ET GJPI 80 83%ILE

4TH DAM:
JCJ MORRIS 32494 83%
2-07 298 2 18600 5.9 1093 3.8 698 98DCR 2415C



25

SELLCREST-SG KR ELA MAY
JE840003242663945

FREMSTAD GRACE, PITTERLE SAM & SELL MANDY
WATERTOWN, WI BREEDER & OWNER



EXTREME ELECTRA
Fourth Dam of Lot 25



ELECTRAS ENCHANTING-ET, E-94%
From the Same Family as Lot 25



ELECTRAS ETERNAL STAR-ET, E-91%
From the Same Family as Lot 25

BORN 07/03/2022 PO
FEMALE EFI 4.4% AMERICAN ID 34/34

PA -2091M -79F -67P
-712CM\$ -707NM\$ -683FM\$
-0.6PL 0.9DPR 1.5CCR -0.7HCR 3.18SCS
PA TYPE 1.2 JPI 39%R -155
ST SR DF RA RW RL FA FU
1.8 0.9 0.3 H2.4 1.8 P1.1 S1.3 3.7
RH RUW UC UD TP TL RTR RTS
1.3 -0.2 0.4 S4.1 C1.0 L0.0

SELLING OPEN

SISTER(S):
SELLCREST-SG MAUI EMMIE 85%

SIRE:
MR KATHIES KID ROCK
JE840003128791587 GT BBR100 JH1F JNSF A1A2 551JE1772
CDCB GPTA S 08/01/2022 20DAUS 15HRDS 80%RIP
85%R -1748M 0.05% -75F 0%ILE
85%R 0.02% -61P -715CM\$ -706NM\$ -659FM\$ -706GM\$
-1.1PL -1.4LIV 1.1DPR 1.1CCR -0.7HCR 3.22SCS
-0.1MFV -0.5DAB -0.5KET 1.3MAS 0.3MET 0.3RPL -1.34HTI
AJCA 08/01/2022 15DAUS
GPTAT 83%R 1.4 GJUI 15.0 GJPI 80%R -155

DAM:
STONEY POINT VIP EVANKA
JE840003148058881 GT BBR 100 JH1F JNSF
TATTOO /L122
DHIA HERD # 35-14-1608 CONTROL # 2294

1-11 218 2 6430 5.4 347 3.7 238 93DCR 823C
2-11 198 2 7490 4.8 357 3.8 288 91DCR 971C
305 2X ME AVG 2L 11110M 566F 424P 1448C

2-04 80% 4-01 86%
ST SR DF RA RW RL FA FU RH RUW UC UD TP TL RTR RTS
38 32 34 23 38 27 37 35 37 34 33 37 18 21 26 23

PPA -7100M -270F -215P / YD -6308M -228F -188P
CDCB GPTA S 10/04/2022 2RECS 81%R 0%ILE
-2433M 0.19% -82F 0.09% -72P -709CM\$ -707NM\$ -707FM\$
0.0PL 0.5LIV 0.7DPR 1.9CCR -0.6HCR 3.13SCS -732GM\$
-0.1MFV -0.3DAB -1.0KET 1.1MAS 0.5MET 0.3RPL -1.34HTI
AJCA 10/04/2022 GPTAT 81%R 1.0 GJUI 21.7
GJPI 76%R-154

RAPID BAY INDIANA GENTRY-ET
JECAN000105762718 91JE5424
CDCB PTA 08/01/2022 282DAUS 121HRDS 17%RIP
96%R -1731M 0.07% -70F 1%ILE
96%R 0.00% -64P -700CM\$ -685NM\$ -615FM\$ -677GM\$
-1.0PL -2.1LIV 1.2DPR 1.3CCR 1.1HCR 3.43SCS
-0.1MFV -0.3DAB 0.1KET 1.1MAS 0.4MET 0.2RPL -0.06HTI
AJCA 08/01/2022 267DAUS
PTAT 95%R 1.3 JUI 7.3 JPI 89%R -163

STONEY POINT COMERICA KATHIE 94%
USA 119060959 GI BBR 100 JH1F JNSF
TATTOO M439/M439
DHIA HERD # 93-54-0855 CONTROL # 439
3-11 303 3 21660 5.4 1167 3.8 832 83DCR 2879C
4-11 305 3 23070 5.9 1370 3.6 835 76DCR 2887C
6-11 305 3 25720 4.5 1146 3.6 915 96DCR 3101C
305 2X ME AVG 4L 19515M 991F 719P 2422C
PPA -2076M -51F -59P / YD -2703M -79F -84P
CDCB GPTA S 10/04/2022 5RECS 80%R 2%ILE
-1540M 0.04% -67F 0.02% -53P -596CM\$ -592NM\$ -561FM\$
-0.9PL -0.9LIV 2.5DPR 2.2CCR -1.4HCR 2.99SCS -554GM\$
-0.2MFV -0.6DAB -0.9KET 2.1MAS 0.6MET 0.4RPL -1.74HTI
AJCA 10/04/2022 GPTAT 77%R 1.1 GJUI 15.4
GJPI 74%R-116

RIVER VALLEY VENUS VIP-ET
JE840003126479167 GT99K BBR100 JH1F JNSF A1A2 777JE10003
CDCB GPTA S 08/01/2022 644DAUS 237HRDS 15%RIP
98%R -2276M 0.17% -77F 1%ILE
98%R 0.08% -68P -631CM\$ -629NM\$ -626FM\$ -651GM\$
0.1PL 2.1LIV 0.9DPR 1.1CCR -0.2HCR 3.13SCS
0.0MFV -0.2DAB -0.4KET 0.3MAS 0.7MET 0.3RPL -0.46HTI
AJCA 08/01/2022 481DAUS
GPTAT 97%R 1.4 GJUI 21.1 GJPI 94%R -137

ELECTRAS MOMENT OF GLORY 87%
USA 067087771
DHIA HERD # 51-04-4502 CONTROL # 1
2-01 281 2 10930 5.0 542 3.9 423 95DCR 1454C
3-00 291 2 13240 5.2 688 3.9 511 97DCR 1768C
4-00 267 2 14040 5.1 717 3.7 520 96DCR 1798C
305 2X ME AVG 4L 15944M 806F 566P 1949C
PPA -4095M -120F -124P / YD -4003M -137F -124P
CDCB PTA 08/01/2022 4RECS 58%R 1%ILE
-2207M 0.17% -75F 0.07% -68P -683CM\$ -677NM\$ -660FM\$
-0.5PL -0.9LIV 0.8DPR 2.3CCR 0.3HCR 3.26SCS -675GM\$
-0.2MFV -0.4DAB -1.0KET 1.3MAS 0.8MET 0.3RPL -2.34HTI
AJCA 08/01/2022 PTAT 50%R -0.2 JUI 5.5
JPI 51%R-160
SIRE: BRIDON EXCITATION GJPI -125 2%ILE

SISTER(S):
MAPLE-NOOK COLTON GINA-ET 88%
2-07 305 2 15010 5.6 834 3.7 555 96DCR 1919C
MAPLE-NOOK ANDREAS GALORE-ET 85%
2-03 305 2 12320 4.7 581 3.3 412 96DCR 1423C

NEXT DAM:
ELECTRAS EDGE OF GLORY-ET 87%
SIRE: TOWER VUE PRIME TEQUILA-ET GJPI -201 0%ILE

4TH DAM:
EXTREME ELECTRA 95%
7-05 365 2 20316 6.5 1315 3.6 735 DHIR 2542C
ALL AMERICAN AGED COW, 2010
ALL AMERICAN SR 3-YEAR-OLD, 2006
RESERVE NATIONAL GRAND CHAMPION, 2006
RES SR CHAMPION, 2013 INTL JERSEY SHOW
RES GRAND CHAMPION, 2013 NY SPRING CAROUSEL
SR & GRAND CHAMPION, 2009 NY SPRING CAROUSEL & WI
SPRING SPECTACULAR
SENIOR & GRAND CHAMPION, 2010 KY STATE FAIR
INTERMEDIATE CHAMPION, 2006 MID-ATLANTIC
& CENTRAL NATIONAL
RES. GRAND CHAMPION, 2006 MID-ATLANTIC REGIONAL SHOW
RES. GRAND CHAMPION, 2008 ROYAL WINTER FAIR
RES. INTERMEDIATE CHAMPION, 2005 MID-ATLANIC REGIONAL
HON. MENTION GRAND CHAMPION, 2010 CENTRAL NATIONAL
1ST SR 3-YEAR-OLD, 2006 MID-ATLANTIC
& CENTRAL NATIONAL
1ST 5-YEAR-OLD, 2008 ROYAL WINTER FAIR
2ND AGED COW, 2012 ROYAL WINTER FAIR
2ND SR 2-YEAR-OLD, 2005 CENTRAL NATIONAL
3 RD SR 2-YEAR-OLD, 2005 ALL AMERICAN



VOIGHTCREST ANTIGO, E-93%
Dam of Lot 26



26

**VOIGHTSCREST VICTORY IN
APPLETON JE840003213828987**

BORN 06/21/2022 TATTOO MA353/MA353 PO
FEMALE EFI 8.3% AMERICAN ID 353/353

PA -721M -9F -11P
-73CM\$ -78NM\$ -127FM\$
0.8PL -0.9DPR -1.0CCR 1.1HCR 3.02SCS
PA TYPE 1.6 JPI 37%R -13
ST SR DF RA RW RL FA FU
1.6 0.1 0.9 H0.7 0.8 P0.7 S0.5 2.5
RH RUW UC UD TP TL RTR RTS
1.7 1.0 0.8 S2.6 C1.9 S0.6

SELLING OPEN

SISTER(S):
VOIGHTSCREST GAMEDAY 84%
2-00 305 2 15810 4.2 670 3.4 534 96DCR 1810C

SIRE:
RIVER VALLEY VICTORIOUS-ET
JE840003126479524 GT99K BBR100 JH1F JNSF A2A2 7JE5032
CDCB GPTA S 08/01/2022 1962DAUS 472HRDS 15%RIP
99%R -745M 0.16% -3F 5%ILE
99%R 0.10% -6P -82CM\$ -90NM\$ -165FM\$ -134GM\$
-0.2PL -1.5LIV -1.6DPR -1.8CCR 2.1HCR 3.05SCS
0.0MFV -0.2DAB -0.1KET -0.5MAS 0.0MET 0.3RPL -1.72HTI
AJCA 08/01/2022 1224DAUS
GPTAT 99%R 1.8 GJUI 20.3 GJPI 97%R -12

DAM:
VOIGHTSCREST ANTIGO
JE840003132214737 TATTOO V358/V358
DHIA HERD # 35-33-0915 CONTROL # 358
2-04 282 2 14230 4.7 663 3.6 506 96DCR 1749C
3-03 257 2 12900 4.9 626 3.7 483 97DCR 1671C
4-04 305 2 18550 4.8 891 3.8 699 98DCR 2395C
5-07 305 2 14740 4.9 722 4.1 605 30DCR 1998C
305 2X ME AVG 4L 17005M 818F 646P 2203C

2-04 85% 3-01 87% 4-11 91% 6-01 93%
ST SR DF RA RW RL FA FU RH RUW UC UD TP TL RTR RTS
44 36 45 23 47 29 34 37 42 45 38 36 34 19 48 28
PPA -3774M -109F -89P / YD -1995M -46F -45P
CDCB PTA 08/01/2022 4RECS 56%R 22%ILE
-696M 0.10% -14F 0.05% -16P -63CM\$ -66NM\$ -89FM\$
1.8PL 0.4LIV -0.2DPR -0.1CCR 0.0HCR 2.98SCS -109GM\$
0.0MFV 0.0DAB 0.1KET 0.1MAS 0.3MET 0.2RPL 0.53HTI
AJCA 08/01/2022 PTAT 37%R 1.3 JUI 12.7
JPI 49%R -14

SISTER(S):
VOIGHTSCREST GAVIN 85%
3-01 305 2 15990 4.4 706 3.6 579 97DCR 1932C

4TH DAM:
STARLINE KAPTAIN ARIEL 92%
6-04 305 2 16940 4.8 808 3.7 633 98DCR 2171C
BACKED BY THREE MORE GENERATIONS OF EXCELLENT

MA BROWN JERSEYS & VOIGTS LOGA OWNER
DODGEVILLE, WI
608-935-3814

VOIGTS, LOGAN BREEDER
PLATTEVILLE, WI

JARS OF CLAY BARNABAS
USA 067342492 GT80K BBR 100 JH1F JNSF A2A2 7JE1294
CDCB GPTA S 08/01/2022 7431DAUS 1250HRDS 9%RIP
99%R 245M -0.01% 10F 8%ILE
99%R -0.01% 6P -9CM\$ -7NM\$ 1FM\$ -114GM\$
0.4PL -2.8LIV -3.7DPR -4.0CCR 1.0HCR 3.05SCS
0.0MFV -0.1DAB 0.6KET 0.2MAS 0.7MET 0.2RPL 1.01HTI
AJCA 08/01/2022 3429DAUS
GPTAT 99%R 1.7 GJUI 11.5 GJPI 99%R -11

AVONLEA IATOLA VICTORIA 94%
JECAN000010989478 GT8K BBR 100 JH1F JNSF
TATTOO /428X
DHIA HERD # 33-87-0722 CONTROL # 16
2-00 305 2 12880 4.9 633 3.6 464 100DCR 1604C
3-01 305 2 17409 4.6 808 3.6 629 102DCR 2165C
305 2X ME AVG 3L 15062M 739F 558P 1926C
PPA -1702M -59F -47P / YD -2504M -89F -65P
CDCB GPTA S 10/04/2022 5RECS 90%R 11%ILE
-1336M 0.09% -46F 0.08% -34P -263CM\$ -265NM\$ -290FM\$
1.0PL 1.4LIV 0.6DPR 0.8CCR -0.5HCR 3.09SCS -278GM\$
-0.1MFV -0.4DAB -0.4KET 0.7MAS 0.1MET 0.3RPL -1.88HTI
AJCA 10/04/2022 GPTAT 87%R 1.3 GJUI 13.3
GJPI 86%R -63

RIVER VALLEY CECE CHROME-ET
JE840003012423929 GT BBR100 JH1F JNSC A2A2 7JE5004
CDCB GPTA S 08/01/2022 17006DAUS 1608HRDS 29%RIP
99%R 508M 0.03% 31F 63%ILE
99%R -0.02% 15P 321CM\$ 319NM\$ 315FM\$ 298GM\$
2.5PL -1.8LIV -0.3DPR 0.2CCR 0.8HCR 2.86SCS
-0.1MFV -0.1DAB 0.1KET -0.3MAS -0.1MET 0.0RPL -1.89HTI
AJCA 08/01/2022 7730DAUS
GPTAT 99%R 2.0 GJUI 15.4 GJPI 99%R 76

VOIGHTSCREST ADELE 93%
USA 118075266 TATTOO /D37
DHIA HERD # 35-33-0915 CONTROL # 308
2-04 305 2 14010 5.3 737 3.9 549 97DCR 1900C
3-06 305 2 17930 4.9 879 3.6 653 98DCR 2258C
5-04 305 2 19640 4.8 948 3.6 702 97DCR 2427C
6-08 305 2 19660 4.8 943 3.5 696 98DCR 2406C
305 2X ME AVG 4L 17821M 875F 658P 2276C
PPA -3128M -92F -91P / YD -2867M -89F -81P
CDCB PTA 08/01/2022 4RECS 60%R 8%ILE
-1441M 0.13% -44F 0.07% -39P -340CM\$ -343NM\$ -363FM\$
1.4PL 2.5LIV -0.1DPR -0.5CCR -0.7HCR 2.98SCS -410GM\$
0.2MFV 0.1DAB 0.0KET 0.6MAS 0.8MET 0.4RPL 4.03HTI
AJCA 08/01/2022 PTAT 40%R 0.4 JUI 5.9
JPI 53%R -80
SIRE: ALL LYNN'S LOUIE VALENTINO-ET GJPI 11 14%ILE

SISTER(S):
AVONLEA APPLE CIDER ATTITUDE-ET 84%

NEXT DAM:
VOIGHTSCREST ATTITUDE 92%
NOMINATED ALL CANADIAN SR 2-YEAR-OLD, 2012
HM ALL CANADIAN SR 3-YEAR-OLD, 2013
NOMINATED ABA ALL AMERICAN 56-YEAR-OLD, 2015
4TH 5-YEAR-OLD, 2015 WORLD DAIRY EXPO
SIRE: SELECT-SCOTT MINISTER-ET GJPI -134 1%ILE



VOIGHTCREST ATTITUDE
Great-Grandam of Lot 26



27

JX SA DAWN SKALSKI SARI {6}-ET
JE840003248166943 GT

THRUSH, CURTIS MILAN, PA 570-423-0829 BREEDER & OWNER

BORN 06/20/2022 P9 BBR 100 FEMALE EFI 8.1% AMERICAN ID 139/139 JH1F JNSF

CDCB GPTA S 10/04/2022 ORECS 73%R 99%ILE 490M 0.08% 41F 0.10% 39P 695CM\$ 679NM\$ 563FM\$ 5.9PL 3.5LIV -0.8DPR -0.5CCR -0.1HCR 2.90SCS 587GM\$ 0.1MFV 0.5DAB 0.4KET 0.6MAS 0.0MET -0.2RPL 4.69HTI AJCA 10/04/2022 GPTAT 77%R 1.5 GJUI 11.7

GJPI 71%R 142 ST SR DF RA RW RL FA FU -1.7 -0.5 0.9 H1.8 -0.2 P0.9 S0.2 1.6 RH RUW UC UD TP TL RTR RTS 1.6 0.7 0.5 S0.9 C0.8 S1.0 C0.7 B0.8

SELLING OPEN

SISTER(S): JX SA-DAWN SKALSKI SONIA {6}-P-ET SELLING AS LOT 24

SIRE: JX S-S-I VICTORY L SKALSKI {5}-P-ET JE840003217272537 GT BBR100 JH1F JNSF A2A2 14JE1929 CDCB GPTA S 08/01/2022 0%RIP 78%R 517M 0.11% 48F 95%ILE 78%R 0.07% 35P 671CM\$ 656NM\$ 559FM\$ 524GM\$ 6.4PL 2.6LIV -1.6DPR -1.0CCR 0.0HCR 2.82SCS 0.1MFV 0.5DAB 0.1KET 1.1MAS -0.1MET -0.2RPL 5.16HTI AJCA 08/01/2022 ODAUS GPTAT 80%R 1.6 GJUI 13.8 GJPI 76%R 135

DAM: JCJ AMP 46121-P JE840003218445761 GT BBR 100 JH1C JNSF

CDCB GPTA S 10/04/2022 ORECS 77%R 99%ILE 387M 0.09% 38F 0.09% 34P 527CM\$ 516NM\$ 413FM\$ 3.7PL 2.5LIV 0.7DPR 1.3CCR 1.5HCR 3.05SCS 493GM\$ 0.0MFV 0.6DAB 0.6KET -0.7MAS 0.7MET -0.1RPL 2.44HTI AJCA 10/04/2022 GPTAT 79%R 1.2 GJUI 10.4 GJPI 74%R 120

HILLVIEW LISTOWEL-P USA 067333440 GT99K BBR 100 JH1F JNSC 200JE1045 CDCB GPTA S 08/01/2022 2105DAUS 166HRDS 4%RIP 99%R 1245M -0.05% 49F 96%ILE 99%R 0.02% 50P 674CM\$ 662NM\$ 596FM\$ 553GM\$ 5.1PL 0.6LIV -2.3DPR -0.9CCR 0.8HCR 2.79SCS 0.1MFV 0.7DAB 0.2KET 0.9MAS 0.5MET 0.0RPL 6.17HTI AJCA 08/01/2022 1411DAUS GPTAT 99%R 0.2 GJUI -0.6 GJPI 98%R 137

JX AVI-LANCHE DISCO HONEY 25398 {4}-P-ET 86% JE840003148504294 GT9K BBR 100 JH1F JNSF DHIA HERD # 74-95-4502 CONTROL # 25398 3-01 305 2 23780 4.6 1095 3.7 878 102DCR 2970C 305 2X ME AVG 1L 26057M 1187F 963P 3235C PPA 2721M 59F 76P / YD 2460M 67F 72P CDCB GPTA S 10/04/2022 2RECS 85%R 87%ILE 374M -0.01% 15F 0.00% 13P 309CM\$ 308NM\$ 300FM\$ 4.3PL 3.1LIV -1.1DPR -1.1CCR 0.1HCR 3.01SCS 199GM\$ 0.2MFV 0.2DAB 0.0KET 0.6MAS -0.4MET -0.2RPL 3.69HTI AJCA 10/04/2022 GPTAT 82%R 2.2 GJUI 21.8 GJPI 79%R 62

DP KILOWATT AMP-ET USA 172581329 GT99K BBR 100 JH1F JNSF A2A2 7JE1628 CDCB GPTA S 08/01/2022 1092DAUS 95HRDS 36%RIP 99%R 400M 0.09% 38F 71%ILE 99%R 0.06% 27P 379CM\$ 372NM\$ 302FM\$ 357GM\$ 1.6PL 2.2LIV 0.0DPR 0.4CCR 1.5HCR 3.03SCS -0.1MFV 0.6DAB 0.7KET -2.9MAS 0.6MET -0.3RPL -2.43HTI AJCA 08/01/2022 626DAUS GPTAT 98%R 0.7 GJUI 3.1 GJPI 95%R 82

JX JCJ RUSTLER 41465 {6}-P 82% JE840003200309503 GT BBR 100 JH1C JNSC DHIA HERD # 93-24-0632 CONTROL # 41465 1-09 305 2 18730 4.5 844 3.7 692 97DCR 2311C 2-09 305 2 22100 4.9 1077 3.9 869 97DCR 2931C 305 2X ME AVG 2L 25425M 1164F 959P 3194C PPA 2216M 47F 83P / YD 2471M 78F 102P CDCB GPTA S 10/04/2022 2RECS 82%R 96%ILE 890M -0.05% 31F 0.01% 34P 434CM\$ 431NM\$ 400FM\$ 3.1PL 1.0LIV 0.2DPR 0.7CCR 2.2HCR 3.08SCS 406GM\$ -0.1MFV 0.6DAB 0.4KET -0.5MAS 0.8MET 0.1RPL 1.69HTI AJCA 10/04/2022 GPTAT 82%R 0.9 GJUI 6.9 GJPI 77%R 98

RANKS ON THE TOP 1-1/2% LIST FOR JPI SIRE: JX MULTI-ROSE CHILI RUSTLER {5}-P-ET GJPI 82 62%ILE

NEXT DAM: JCJ VERN 36830 77% 2-09 305 2 20570 5.2 1064 3.9 796 98DCR 2755C SIRE: D&E CRITIC VERN-P-ET GJPI 80 83%ILE

4TH DAM: JCJ MORRIS 32494 83% 2-07 298 2 18600 5.9 1093 3.8 698 98DCR 2415C

JER-Z-BOYZ
RANCH
 PIXLEY, CALIFORNIA



WE BELIEVE
 STRONG FOUNDATIONS
 ARE THE CORNERSTONE
 OF SUCCESS.
 These five matrons represent a small
 portion of the building blocks we are
 developing our herd around.



PAULO-BRO IATOLA JEN-1006 EX-93
 Lifetime: 194810 4.3% 8378F 3.0% 5967 P
 Jen remains at the dairy at 15 years old!

Top left: **JER-Z-BOYZ LEGAL 37818 {5}-ET** EX-92
 Lifetime: 156310M 4.8% 7545F 3.9% 6028P
 Top right: **PAULO-BRO TOPEKA PEACHES 1771** EX-95
 Life to Date: 131790M 5.0% 3.6% 4810P 13 gens EX-VG
 Bottom left: **JER-Z-BOYZ BULLSEYE 36276 {5}** EX-95
 Life to Date: 190350M 5.4% 10255F 3.8% 7232P
 Bottom right: **JER-Z-BOYZ PREMIER 38706 {6}-ET** EX-93 (JH1C)
 Life to Date: 157540M 5.4% 8576F 4.1% 6468 P

Strong Foundations

Game Changing Genetics



JER-Z-BOYZ CHIEF 72644 VG-82 (JH1C)
 1-08 329d 19330 4.7% 909 3.6% 698
 (JX Chief x Got Maid) 763CM\$ 141JPI
 Due soon to Tucker.
 Pregnancies by Monster-P and Quentin



JER-Z-BOYZ CHIEF 73792 VG-86
 1-09 233d 13420 4.3% 575 3.5% 463 inc.
 (JX Chief x Casino) 657CM\$ 141JPI
 Pregnant to Dabo-P. Pregnancies by
 Kestrell-P, Sancho and Checkers



JER-Z-BOYZ STEVE 72974-ET VG-83
 1-10 254d 16380 6.0% 985 3.9% 640 inc.
 (Steve x Mackenzie)
 she has one brother in A.I.
 615CM, 108F, 43P and 128 JPI
 Daughters by Steno & pregnant to Zon

Polled Opportunities



JX JER-Z-BOYZ LISTOWEL MINT 59010{6}-PP
 VG-84 (JNSC)
 3-11 365d 26300 5.2% 1378 4.0% 1057
 Breeds #1 homozygous polled milking age female.
 Two #1 JPI daughters in the breed



JX JER-Z-BOYZ KLAY MAE 61978 {4}-PP-ET
 VG-83
 2-08 302d 18700 4.8% 893 3.9% 723
 Dam of 507J1899 Goals-P
 Former #1 PP female of the breed.



JER-Z-BOYZ LISTOWEL 61045-P VG-83
 3-06 334d 24220 5.0% 1191 3.9% 948
 Dam of 501J7439 Challenge-PP @ Genex.
 Her Jalepeno son is under contract

Deep Maternal Ties



JER-Z-BOYZ PINE MAE 71444-ET VG-88
 1-08 305d 15730 5.0% 786 4.1% 652
 From the day she calved, we knew she
 was something unique, her 3.0 DPR and
 3.1 CCR gives her value for generations.
 Her dam walks the same corral every day
 and is none other than Premier 38706!



JER-Z-BOYZ MOVER 73944-ET VG-84
 1-08 244d 15100 4.5% 681 3.6% 545 inc.
 This family is creating their own path
 here at the farm and globally via their
 brother Jer-Z-Boyz Seven. Now just
 imagine the potential of her polled
 Goals daughter!



JER-Z-BOYZ THRASHER JEN 74985-ET
 VG-84 out of latola Jen 1006
 1-08 182d 10210 4.9% 500 3.5% 361 inc.
 She's impressed since the day she calved
 and time only makes her better. She has
 a daughter by Heist and now pregnant
 to Mahomes.



JX JER-Z-BOYZ CHIEF MAE 72173 {5}
 VG-80
 1-09 349d 17550 5.3% 927 3.9% 685
 (JX Chief x JX Patron)
 674CM\$ and 131JPI
 Pregnant to Tucker. Pregnancies by
 Gutz and Mahomes



JER-Z-BOYZ GREG 73688 VG-83
 1-09 244d 13810 4.6% 633 3.8% 521 inc.
 One of the breed's highest JPI JX-free
 females on the 1.5% list
 (Greg x Mirror) 605CM 129JPI
 Pregnant to Dabo-P and
 a pregnancy by Uncommon.



JX JER-Z-BOYZ MESQUITE 64159 {4}
 VG-88 (JH1C)
 2-08 332d 20700 5.1% 1066 3.9% 809
 (JX Mesquite x Megapower)
 661CM\$ 137JPI
 Daughters by Kiawa, Holeinone and
 Goals. Pregnant to Maid Moore



JER-Z-BOYZ KIAWA ALBERTA 69050-P-ET
 VG-88
 1-08 305d 18750 5.0% 932 3.7% 694
 Kiawa-P x 6 generations of EX dams, she has
 polled daughters by Goals-P and Nibiru.



JER-Z-BOYZ KIAWA INDY 71439-P-ET
 VG-85 (JNSC)
 1-08 298d 18580 4.5% 835 3.5% 654
 (Kiawa-P x VG Dillan then E93 and E95)
 She has daughters by Navidad & Potogold.
 Pregnancies by Dabo-P and Steno.



JER-Z-BOYZ LISTOWEL 59749-P VG-82
 2-10 290d 19640 5.0% 974 3.8% 743
 Her polled Gislev daughters have created
 quite the stir in the industry including a
 former #1 JPI female of the breed.



JER-Z-BOYZ CHROME ALBERTA 68619-ET
 VG-84
 2-09 269d 15770 5.5% 866 3.9% 611 inc.
 One of our favorites and with 6 EX dams!
 Pregnant to Dabo-P, she has daughters
 by Gislev, Steno and Gutz. Just imagine
 the potential of these unique calves.



JER-Z-BOYZ CHROME TINA 69117
 EX-90 (JNSC)
 1-09 331d 19780 5.1% 1011 3.8% 753
 Chrome from four gens EX-VG
 Already EX in her second lactation,
 her best days are ahead of her.



JER-Z-BOYZ CHIEF MARIA 72769 {6}-ET
 VG-85
 1-08 342d 18040 4.4% 793 3.6% 655 inc.
 This JX Chief daughter is from Legal 37818
 EX-92, then Maximum 22843 EX-93. She has
 a daughter by Caliban.



THE FUTURE IS HERE

We've dreamed of this day! These calves are two of the highest homozygous polled Jerseys on two continents. Bashful Fernleaf 5140-PP in Australia and Monster Mint 83133-PP here in the USA.



Cen Cal Fernleaf 5140-PP, by Bashful-P and Kings Ville EMH Fernleaf 6-P VG-86 (top left). Housed at Kings Ville Jerseys in Australia. 'Baby Fern' is proudly owned with RJ Genetics.



Jer-Z-Boyz Monster Mint 83133-PP-ET was recently born here in Pixley. He combines Listowel 59010-PP and Four J Monster-P-ET.



FROM OUR DOOR TO YOURS We support Jersey enthusiasts around the globe! Whether by the trailer load, plane load or embryo shipment, Jer-Z-Boyz genetics are helping to feed the world. Contact us today for more information on live or frozen genetics!



Follow for more information





SOUTH MOUNTAIN COLTON JOSIE-ET, E-92%
Grandam of Lot 28



28

MM FERDINAND JUXTAPOSE-ET
JE840003250478333 GT

BORN 06/03/2022 PO BBR 100
FEMALE EFI 7.1% AMERICAN ID 19575/19575 JH1F JNSF

CDCB GPTA S 10/04/2022 ORECS 73%R 12%ILE
-863M 0.21% 2F 0.06% -19P -239CM\$ -240NM\$ -268FM\$
-1.9PL -2.5LIV 0.0DPR 0.5CCR -0.7HCR 3.14SCS -221GM\$
-0.1MFV -0.1DAB 0.0KET 1.2MAS 0.2MET 0.1RPL 0.77HTI
AJCA 10/04/2022 GPTAT 77%R 1.3 GJUI 12.0
GJPI 71%R -40
ST SR DF RA RW RL FA FU
2.1 1.1 1.2 H1.1 1.7 P0.9 S1.6 2.2
RH RUW UC UD TP TL RTR RTS
1.4 1.1 0.9 S1.8 C0.4 L1.3 W0.1 B1.4

SELLING OPEN

SIRE:
ISAU LIGHTNING RIDGE FERDINAND
JEAU00000778373 GT BBR 100 JH1F JNSF 551JE1825
CDCB GPTA S 08/01/2022 0%RIP
76%R -481M 0.16% 11F 10%ILE
76%R 0.05% -8P 32CM\$ 30NM\$ 2FM\$ 68GM\$
0.3PL -1.2LIV 1.5DPR 1.5CCR 0.4HCR 3.08SCS
-0.1MFV -0.2DAB -0.1KET 1.7MAS -0.1MET 0.1RPL 0.96HTI
AJCA 08/01/2022 ODAUS
GPTAT 79%R 0.9 GJUI 6.3 GJPI 74%R 13

DAM:
SOUTH MOUNTAIN CHROME JITTERBUG
JE840003201408305 GT9K BBR 100 JH1F JNSC A1A2
DHIA HERD # 93-54-0904 CONTROL # 437

1-11 305 2 15320 4.2 648 3.5 540 DHIR
2-01 88%
ST SR DF RA RW RL FA FU RH RUW UC UD TP TL RTR RTS
38 34 43 23 31 32 31 35 48 36 33 42 34 18 35 36

PPA -1824M -47F -50P / YD -1383M -32F -37P
CDCB GPTA S 10/04/2022 IRECS 79%R 14%ILE
-413M 0.03% -13F 0.00% -15P -194CM\$ -190NM\$ -172FM\$
-0.7PL -2.0LIV -1.6DPR -1.6CCR -0.8HCR 3.16SCS -221GM\$
-0.1MFV -0.1DAB 0.0KET -0.6MAS 0.2MET 0.1RPL -2.37HTI
AJCA 10/04/2022 GPTAT 80%R 1.5 GJUI 15.6
GJPI 75%R -46

4TH JR 2-YEAR-OLD, 2021 CALIFORNIA SPRING SHOW
2ND JR 2-YEAR-OLD, 2021 OHIO SPRING EXPO

SISTER(S):
SOUTH MOUNTAIN SHOWDOWN JAZZ 91%
SOUTH MOUNTAIN ROCKSTAR JOURNEY 85%

4TH DAM:
JUSTINES VALIANT JEMINI-ET 93%
4-08 305 2 22120 4.9 1094 3.6 786 97DCR 2717C
JUNIOR CHAMPION & BB&O, 2007 NY SPRING CAROUSEL
1ST SENIOR YEARLING, 2007 MID-ATLANTIC REGIONAL

MISTY MEADOW DAIRY BREEDER & OWNER
TILLAMOOK, OR
ISAU BUSHLEA PN VIRAL-ET
JEAU000000705410 GT99K BBR100 JH1F JNSF 200JE8187
CDCB GPTA S 08/01/2022 478DAUS 202HRDS 13%RIP
94%R -853M 0.26% 12F 11%ILE
94%R 0.10% -10P 56CM\$ 53NM\$ -12FM\$ 97GM\$
-0.1PL 0.6LIV 1.2DPR 0.8CCR -0.3HCR 3.26SCS
-0.1MFV -0.1DAB 0.3KET -1.2MAS 1.0MET 0.1RPL -2.76HTI
AJCA 08/01/2022 379DAUS
GPTAT 93%R 1.0 GJUI 6.7 GJPI 90%R 7

AUS BUSHLEA GALAXIE FERNLEAF 4
JEAU000000664499
CDCB PTA 08/01/2022 ORECS 35%R 14%ILE
-534M 0.02% -21F 0.01% -18P -188CM\$ -189NM\$ -182FM\$
-0.6PL -2.0LIV 2.5DPR 2.4CCR 1.2HCR 2.92SCS -115GM\$
0.0MFV -0.1DAB -0.5KET 1.5MAS -0.6MET 0.0RPL 1.33HTI
AJCA 08/01/2022 PTAT 34%R -0.3 JUI -1.2
JPI 33%R -24

RIVER VALLEY CECE CHROME-ET
JE840003012423929 GT BBR100 JH1F JNSC A2A2 7JE5004
CDCB GPTA S 08/01/2022 17006DAUS 1608HRDS 29%RIP
99%R 508M 0.03% 31F 63%ILE
99%R -0.02% 15P 321CM\$ 319NM\$ 315FM\$ 298GM\$
2.5PL -1.8LIV -0.3DPR 0.2CCR 0.8HCR 2.86SCS
-0.1MFV -0.1DAB 0.1KET -0.3MAS -0.1MET 0.0RPL -1.89HTI
AJCA 08/01/2022 7730DAUS
GPTAT 99%R 2.0 GJUI 15.4 GJPI 99%R 76

SOUTH MOUNTAIN COLTON JOSIE-ET 92%
JE840003134122897 GT9K BBR 100 JH1F JNSF
DHIA HERD # 93-54-0904 CONTROL # 383
1-11 305 2 14140 6.0 844 4.0 564 93DCR 1953C
2-11 298 2 16640 5.2 864 3.7 618 93DCR 2138C
305 2X ME AVG 3L 16854M 907F 660P 2270C
PPA -5361M -136F -118P / YD -4496M -100F -100P
CDCB GPTA S 10/04/2022 4RECS 80%R 5%ILE
-2153M 0.38% -31F 0.20% -41P -467CM\$ -476NM\$ -579FM\$
-2.3PL -0.6LIV -0.1DPR -1.2CCR -0.6HCR 3.22SCS -476GM\$
0.0MFV -0.1DAB -0.1KET -0.9MAS 0.8MET 0.3RPL -1.69HTI
AJCA 10/04/2022 GPTAT 79%R 1.4 GJUI 15.5
GJPI 76%R -98
1ST JR 2-YEAR-OLD, 2018 NEW YORK SPRING SHOW
5TH JR 2-YEAR-OLD, 2018 MARYLAND STATE FAIR
SIRE: CHILLI ACTION COLTON-ET GJPI -71 4%ILE

SISTER(S):
SOUTH MOUNTAIN VELOCITY JEWEL 92%
1-10 305 2 22520 3.9 876 3.1 688 94DCR 2349C
3RD MILKING YEARLING, 2015 MID-ATLANTIC REGIONAL
SOUTH MOUNTAIN SHOWDOWN JEMINI-ET 90%
5TH SUMMER YEARLING, 2018 NEW YORK SPRING SHOW

NEXT DAM:
SOUTH MOUNTAIN TEQUILA JEM 93%
2-10 305 2 15335 5.4 835 3.9 600 89DCR 2077C
4TH SR 2-YEAR-OLD, 2014 MID-ATLANTIC REGIONAL
2ND MILKING YEARLING, 2013 INTERNATIONAL JERSEY SHOW
1ST SENIOR CALF, 2012 NY SPRING CAROUSEL
SIRE: TOWER VUE PRIME TEQUILA-ET GJPI -201 0%ILE



SOUTH MOUNTAIN TEQUILA JEM
Great-Grandam of Lot 28



JUSTINES VALIANT JEMINI-ET
Fourth Dam of Lot 28

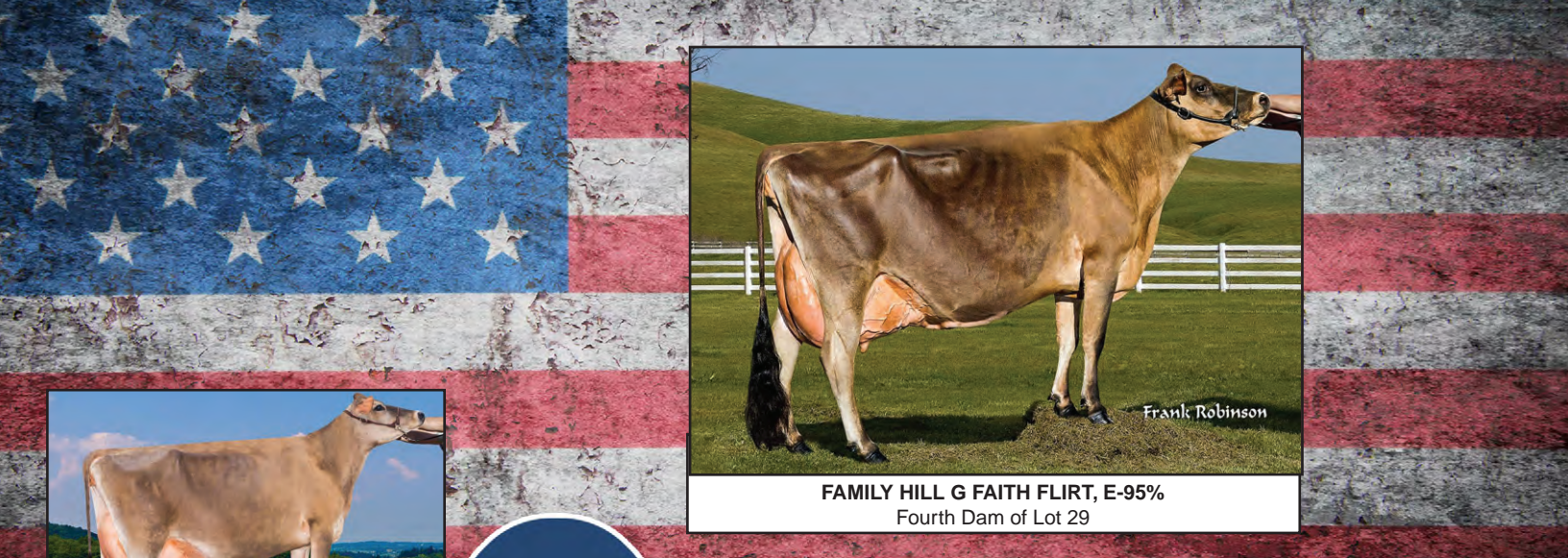

CLAQUATO PREMIER FIRE-ET
Great-Grandam of Lot 29



CLAQUATO VIP FILTHY
Sister to the Grandam of Lot 29



CLAQUATO CASINO FINGER PUPPET
Very Good-88%
From the Same Family as Lot 29



CLAQUATO FIZZY TEQUILA, E-93%
From the Same Family as Lot 29
Winner, 2019 Great Western Futurity



FAMILY HILL G FAITH FLIRT, E-95%
Fourth Dam of Lot 29

29

CLAQUATO LEARNIN TO FLY
JE840003251670528

YOUNG, LAURYN
CHEHALIS, WA
360-740-5994
BREEDER & OWNER

BORN 06/01/2022 PO
FEMALE EFI 7.0% AMERICAN ID 6038/6038

PA -1101M -31F -30P
-197CM\$ -198NM\$ -212FM\$
1.2PL 2.2DPR 2.5CCR 1.3HCR 3.05SCS
PA TYPE 1.4 JPI 27%R -33
ST SR DF RA RW RL FA FU
1.1 0.2 1.1 H1.3 0.6 P0.4 S0.9 2.2
RH RUW UC UD TP TL RTR RTS
1.2 0.5 0.8 S2.1 C0.7 L0.6

SELLING OPEN

SIRE:
AVONLEA CHOCOCHIP-ET
JECAN000013638955 GT BBR100 JH1F JNSF A2A2 777JE1296
CDCB GPTA S 08/01/2022 0%RIP
77%R -1442M 0.08% -54F 4%ILE
77%R 0.07% -39P -288CM\$ -290NM\$ -308FM\$ -250GM\$
1.7PL 2.2LIV 3.7DPR 3.9CCR 1.4HCR 3.04SCS
0.0MFV 0.1DAB -0.3KET 0.9MAS 0.7MET 0.5RPL 2.20HTI
AJCA 08/01/2022 ODAUS
GPTAT 79%R 1.4 GJUI 14.2 GJPI 74%R -47

DAM:
CLAQUATO CHROME FLYIN HIGH
JE840003206597452
DHIA HERD # 91-42-0083

2-03 84% 3-03 87%
ST SR DF RA RW RL FA FU RH RUW UC UD TP TL RTR RTS
39 25 40 25 38 25 32 38 45 34 36 35 38 20 36 18

PA -761M -7F -20P
-105CM\$ -105NM\$ -116FM\$
0.7PL 0.7DPR 1.1CCR 1.3HCR 3.06SCS
PA TYPE 1.3 JPI 35%R -19

NEXT DAM:
CLAQUATO PREMIER FIRE-ET 92%
2-00 303 2 11510 5.3 607 3.8 441 90DCR 1526C
3RD JR 3-YEAR-OLD, 2017 WESTERN NATIONAL JR SHOW
SIRE: HAWARDEN IMPULS PREMIER GJPI 16 13%ILE

4TH DAM:
FAMILY HILL G FAITH FLIRT 95%
7-00 305 2 15500 5.4 833 4.0 613 93DCR 2122C
JR CHAMPION & 1ST SENIOR CALF, 2010 WESTERN NATIONAL
3RD MILKING SENIOR YEARLING, 2011 WESTERN NATIONAL
1ST SR 3-YEAR-OLD, 2013 WA STATE FAIR JR SHOW

NEXT THREE DAMS ARE ALSO EXCELLENT-95%

RIVER VALLEY VENUS VIP-ET
JE840003126479167 GT99K BBR100 JH1F JNSF A1A2 777JE10003
CDCB GPTA S 08/01/2022 644DAUS 237HRDS 15%RIP
98%R -2276M 0.17% -77F 1%ILE
98%R 0.08% -68P -631CM\$ -629NM\$ -626FM\$ -651GM\$
0.1PL 2.1LIV 0.9DPR 1.1CCR -0.2HCR 3.13SCS
0.0MFV -0.2DAB -0.4KET 0.3MAS 0.7MET 0.3RPL -0.46HTI
AJCA 08/01/2022 481DAUS
GPTAT 97%R 1.4 GJUI 21.1 GJPI 94%R -137

AVONLEA PREMIER CHOCOLATE CHIP EX 96-2E (CAN)
JECAN000011689077 GT13K BBR 100 JH1F JNSF
1-09 305 2 13389 5.6 752 3.7 498 CAN 1723C
3-07 305 2 21274 6.1 1292 3.7 778 CAN 2691C
4-09 305 2 22072 5.4 1195 3.7 825 CAN 2854C
6-11 305 2 21283 5.7 1208 3.6 759 CAN 2624C
CDCB GPTA S 10/04/2022 ORECS 83%R 26%ILE
-747M 0.08% -19F 0.01% -25P -32CM\$ -27NM\$ -10FM\$
2.4PL 3.9LIV 3.9DPR 4.0CCR 1.8HCR 3.15SCS 19GM\$
0.1MFV 0.2DAB 0.2KET 0.9MAS 0.9MET 0.4RPL 4.29HTI
AJCA 10/04/2022 GPTAT 81%R 1.1 GJUI 8.6
GJPI 79%R 3

RIVER VALLEY CECE CHROME-ET
JE840003012423929 GT BBR100 JH1F JNSC A2A2 7JE5004
CDCB GPTA S 08/01/2022 17006DAUS 1608HRDS 29%RIP
99%R 508M 0.03% 31F 63%ILE
99%R -0.02% 15P 321CM\$ 319NM\$ 315FM\$ 298GM\$
2.5PL -1.8LIV -0.3DPR 0.2CCR 0.8HCR 2.86SCS
-0.1MFV -0.1DAB 0.1KET -0.3MAS -0.1MET 0.0RPL -1.89HTI
AJCA 08/01/2022 7730DAUS
GPTAT 99%R 2.0 GJUI 15.4 GJPI 99%R 76

CLAQUATO GUNNIN FOR FIRST 87%
JE840003141199150
DHIA HERD # 91-42-0083
PA -2029M -45F -56P
-532CM\$ -530NM\$ -546FM\$
-1.2PL 1.7DPR 2.0CCR 1.7HCR 3.26SCS
PA TYPE 0.7 JPI 40%R -114
SIRE: RAPID BAY GUNMAN-ET GJPI -173 0%ILE

SISTER(S):
CLAQUATO ANDREAS FIREBALL 88%
CLAQUATO VIP FREYINIE-ET 85%
CLAQUATO VIP FOOTLOOSE-ET 91%
CLAQUATO VIP FLAME-ET 88%
CLAQUATO VIP FILTHY-ET 91%
3-00 231 2 8340 4.7 395 3.5 295 95DCR 1019C
CLAQUATO VIP FEATHER-ET 87%
CLAQUATO CHROME FALSE ALARM 87%

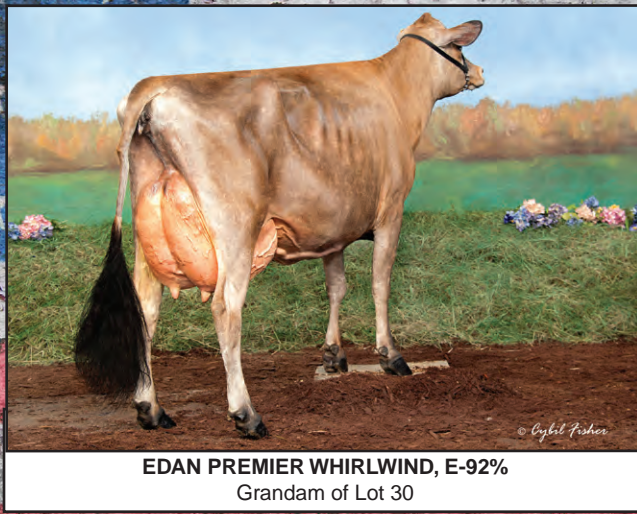

EDAN PREMIER WHIRLWIND, E-92%
Grandam of Lot 30



30

KOCHSTAR VICTORIOUS FIREBALL
USA 174756635

BORN 04/16/2022 TATTOO R6/ PO
FEMALE EFI 7.4% AMERICAN ID 6/6

PA -505M -14F -6P
-75CM\$ -79NM\$ -123FM\$
0.8PL 0.3DPR 0.1CCR 0.9HCR 3.04SCS
PA TYPE 1.0 JPI 44%R -13
ST SR DF RA RW RL FA FU
1.3 0.3 0.2 H0.5 0.7 P0.6 S0.5 1.7
RH RUW UC UD TP TL RTR RTS
0.7 0.1 0.2 S2.1 C1.4 S0.5

SELLING OPEN

SIRE:
RIVER VALLEY VICTORIOUS-ET
JE840003126479524 GT99K BBR100 JH1F JNSF A2A2 7JE5032
CDCB GPTA S 08/01/2022 1962DAUS 472HRDS 15%RIP
99%R -745M 0.16% -3F 5%ILE
99%R 0.10% -6P -82CM\$ -90NM\$ -165FM\$ -134GM\$
-0.2PL -1.5LIV -1.6DPR -1.8CCR 2.1HCR 3.05SCS
0.0MFV -0.2DAB -0.1KET -0.5MAS 0.0MET 0.3RPL -1.72HTI
AJCA 08/01/2022 1224DAUS
GPTAT 99%R 1.8 GJUI 20.3 GJPI 97%R -12

DAM:
EDAN NITRO FIRECRACKER
USA 173551077 GT45K BBR 100 JH1F JNSF
TATTOO PC62/PC62
DHIA HERD # 35-63-1930 CONTROL # 219
2-02 305 2 14410 4.6 657 3.5 505 94DCR 1745C
305 2X ME AVG 1L 17508M 798F 623P 2139C

2-05 84% 3-08 86%
ST SR DF RA RW RL FA FU RH RUW UC UD TP TL RTR RTS
42 43 31 26 38 22 35 37 36 43 35 23 34 29 31 22

PPA -1019M -74F -41P / YD -908M -72F -37P
CDCB GPTA S 10/04/2022 1RECS 81%R 22%ILE
-264M -0.06% -25F 0.02% -5P -67CM\$ -68NM\$ -81FM\$
1.7PL 0.1LIV 2.2DPR 2.0CCR -0.4HCR 3.02SCS -56GM\$
-0.1MFV -0.2DAB -0.6KET -0.5MAS 0.5MET 0.3RPL -3.17HTI
AJCA 10/04/2022 GPTAT 81%R 0.1 GJUI 0.2
GJPI 77%R -14

SISTER(S):
EDAN VALERGO TUMBLEWEED-P 85%

NEXT DAM:
EDAN TEQUILA TWISTER {6} 90%
2-11 295 2 17030 4.1 698 3.4 578 89DCR 1916C
SIRE: TOWER VUE PRIME TEQUILA-ET GJPI -201 0%ILE

4TH DAM:
A JOURNEY TO EDAN {5} 86%
1-11 305 2 14960 4.7 697 3.4 508 75DCR 1755C

HOSKINS, BROCK
WESTBY, WI
608-606-6424

BREEDER & OWNER

JARS OF CLAY BARNABAS
USA 067342492 GT80K BBR 100 JH1F JNSF A2A2 7JE1294
CDCB GPTA S 08/01/2022 7431DAUS 1250HRDS 9%RIP
99%R 245M -0.01% 10F 8%ILE
99%R -0.01% 6P -9CM\$ -7NM\$ 1FM\$ -114GM\$
0.4PL -2.8LIV -3.7DPR -4.0CCR 1.0HCR 3.05SCS
0.0MFV -0.1DAB 0.6KET 0.2MAS 0.7MET 0.2RPL 1.01HTI
AJCA 08/01/2022 3429DAUS
GPTAT 99%R 1.7 GJUI 11.5 GJPI 99%R -11

AVONLEA IATOLA VICTORIA 94%
JECAN000010989478 GT8K BBR 100 JH1F JNSF
TATTOO /428X
DHIA HERD # 33-87-0722 CONTROL # 16
2-00 305 2 12880 4.9 633 3.6 464 100DCR 1604C
3-01 305 2 17409 4.6 808 3.6 629 102DCR 2165C
305 2X ME AVG 3L 15062M 739F 558P 1926C
PPA -1702M -59F -47P / YD -2504M -89F -65P
CDCB GPTA S 10/04/2022 5RECS 90%R 11%ILE
-1336M 0.09% -46F 0.08% -34P -263CM\$ -265NM\$ -290FM\$
1.0PL 1.4LIV 0.6DPR 0.8CCR -0.5HCR 3.09SCS -278GM\$
-0.1MFV -0.4DAB -0.4KET 0.7MAS 0.1MET 0.3RPL -1.88HTI
AJCA 10/04/2022 GPTAT 87%R 1.3 GJUI 13.3
GJPI 86%R -63

ALL LYNNS HENDRIX NITRO
USA 117951556 GT50K BBR 100 JH1F JNSF A2A2 7JE1242
CDCB GPTA S 08/01/2022 4448DAUS 638HRDS 5%RIP
99%R 334M -0.10% -6F 13%ILE
99%R -0.01% 10P 67CM\$ 68NM\$ 69FM\$ 120GM\$
0.8PL 1.1LIV 3.0DPR 2.7CCR -1.0HCR 3.04SCS
-0.1MFV -0.3DAB -1.5KET -0.6MAS 1.2MET 0.7RPL -4.43HTI
AJCA 08/01/2022 1446DAUS
GPTAT 99%R -0.4 GJUI -0.7 GJPI 99%R 22

EDAN PREMIER WHIRLWIND 92%
USA 119698644 GT29K BBR 100 JH1F JNSF A2A2
TATTOO PC32/PC32
DHIA HERD # 21-52-1014 CONTROL # 119
1-08 305 2 11329 5.2 588 3.7 422 62DCR 1460C
2-09 305 2 19170 4.9 944 3.8 722 96DCR 2498C
3-11 305 2 22560 5.0 1128 3.8 861 97DCR 2979C
5-00 296 2 21110 5.1 1080 3.8 797 97DCR 2757C
6-00 204 2 12660 5.1 644 3.7 463 87DCR 1601C
305 2X ME AVG 5L 19208M 976F 736P 2546C
PPA -1243M 6F -13P / YD -2063M -53F -43P
CDCB GPTA S 10/04/2022 5RECS 82%R 12%ILE
-1203M 0.16% -27F 0.09% -27P -238CM\$ -241NM\$ -280FM\$
0.9PL 0.1LIV 1.4DPR 1.0CCR -0.1HCR 3.10SCS -248GM\$
0.0MFV 0.0DAB 0.5KET 0.8MAS 0.9MET 0.3RPL 2.52HTI
AJCA 10/04/2022 GPTAT 81%R 0.5 GJUI 3.3

GJPI 78%R -52
SIRE: HAWARDEN IMPULS PREMIER GJPI 16 13%ILE

SISTER(S):
EDAN TOPEKA TORNADO 92%
5-04 305 2 18650 5.1 949 3.7 682 93DCR 2358C



EDAN TEQUILA TWISTER {6}
Great-Grandam of Lot 30



ELLIOTTS AJ CHICAGO-ET
Dam of Lot 31



CHILLI PREMIER CINEMA-ET
Grandam of Lot 31



ELLIOTTS REGENCY CORRINA-ET
Sister to the Dam of Lot 31



ELLIOTTS VITALITY CISCO-ET
Sister to the Dam of Lot 31



CHILLI NITRO CABO-ET
Sister to the Grandam of Lot 31

31

MM FRANK CHI-TOWN-ET JE840003250241039 GT

MISTY MEADOW DAIRY
TILLAMOOK, OR

BREEDER & OWNER

BORN 03/17/2022 PO BBR 100
FEMALE EFI 6.4% AMERICAN ID 18768/18768 JH1F JNSF

CDCB GPTA S 10/04/2022 ORECS 74%R 9%ILE
-1530M 0.25% -24F 0.12% -32P -306CM\$ -313NM\$ -375FM\$
-0.8PL -1.5LIV 0.3DPR 1.0CCR 0.5HCR 3.06SCS -304GM\$
-0.2MFV -0.3DAB -0.3KET -0.4MAS 0.0MET 0.2RPL -4.31HTI
AJCA 10/04/2022 GPTAT 77%R 1.4 GJUI 19.1

GJPI 71%R -57
ST SR DF RA RW RL FA FU
2.8 0.1 1.1 H0.6 1.1 P0.5 S1.4 3.0
RH RUW UC UD TP TL RTR RTS
1.4 -0.5 0.6 S4.4 C1.1 S0.9 C1.5 B0.3

SELLING OPEN

SIRE:

MM VICTORIOUS FRANK-ET
JE840003201335580 GT BBR100 JH1F JNSF A1A2 551JE1775
CDCB GPTA S 08/01/2022 0%RIP
78%R -1232M 0.18% -24F 4%ILE
78%R 0.10% -25P -225CM\$ -231NM\$ -286FM\$ -286GM\$
0.4PL -1.5LIV -1.6DPR -0.9CCR 0.5HCR 3.04SCS
-0.1MFV -0.3DAB -0.5KET 0.8MAS 0.5MET 0.3RPL -1.23HTI
AJCA 08/01/2022 ODAUS
GPTAT 80%R 1.4 GJUI 19.3 GJPI 75%R -51

DAM:

ELLIOTTS AJ CHICAGO-ET
JE840003134122914 GT9K BBR 100 JH1F JNSF
DHIA HERD # 93-54-0904 CONTROL # 400
1-10 305 2 16270 5.5 895 4.1 661 92DCR 2289C
305 2X ME AVG 2L 20680M 1000F 776P 2654C

1-11 87% 3-00 91%
ST SR DF RA RW RL FA FU RH RUW UC UD TP TL RTR RTS
42 22 45 18 33 22 36 41 43 39 29 35 36 25 39 27

PPA -2833M -76F -49P / YD -2812M -61F -49P
CDCB GPTA S 10/04/2022 3RECS 80%R 10%ILE
-1302M 0.24% -15F 0.11% -26P -286CM\$ -290NM\$ -344FM\$
-1.5PL -2.1LIV 1.2DPR 1.7CCR 0.4HCR 3.20SCS -244GM\$
-0.3MFV -0.5DAB -0.2KET -1.0MAS -0.4MET 0.1RPL -7.34HTI
AJCA 10/04/2022 GPTAT 81%R 1.5 GJUI 15.9
GJPI 77%R -52

4TH MILKING YEARLING, 2018 INTERNATIONAL JERSEY SHOW
3RD SENIOR YEARLING, 2018 NEW YORK SPRING SHOW

BROTHER(S):

ELLIOTTS REGENCY CASINO-ET AT ACCELERATED GENETICS
JNSF GJPI 34 20%ILE
ELLIOTTS APPLEJACK CAPOTE-ET AT ABS GLOBAL
JNSF GJPI -64 2%ILE

SISTER(S):

ELLIOTTS REGENCY CORRINA-ET 93%
4-09 305 2 25570 4.5 1162 3.3 849 98DCR 2932C
2ND JR 3-YEAR-OLD, 2018 NEW YORK SPRING SHOW
ELLIOTTS CAYENNE CHLOEE 88%
2-09 251 3 15750 5.2 823 3.5 547 102DCR 1890C
ELLIOTTS AJ CINDERELLA-ET 88%
3-00 304 2 16200 5.0 812 3.9 635 95DCR 2181C
ELLIOTTS FIZZ CARNIVAL-ET 87%
JUNIOR CHAMPION, 2017 OHIO STATE FAIR
1ST SENIOR CALF, 2017 MID-ATLANTIC REGIONAL JR SHOW
ELLIOTTS VITALITY CISCO-ET 92%
2-09 305 2 16340 4.2 694 3.5 575 85DCR 1907C
2ND SENIOR YEARLING, 2018 NEW YORK SPRING SHOW
ELLIOTTS FIZZ CHARADE-ET 94%
3-08 305 2 21300 6.2 1317 3.8 807 55DCR 2792C
ELLIOTTS TORPEDO CYCLONE-ET 90%
4-05 305 2 22980 4.0 923 3.6 828 96DCR 2626C
ELLIOTTS AJ CONFETTI-ET 85%
4-11 305 2 17440 5.1 884 3.7 651 97DCR 2252C
RIVENDALE VIP CRICKET-ET 91%
1-10 289 2 14360 4.3 617 3.9 553 84DCR 1757C
RIVENDALE VIP CINNAMON-ET 86%
RIVENDALE VENUE COLBY JACK-ET
JUNIOR CHAMPION, 2022 WORLD DAIRY EXPO JERSEY SHOW

RIVER VALLEY VICTORIOUS-ET

JE840003126479524 GT99K BBR100 JH1F JNSF A2A2 7JE5032
CDCB GPTA S 08/01/2022 1962DAUS 472HRDS 15%RIP
99%R -745M 0.16% -3F 5%ILE
99%R 0.10% -6P -82CM\$ -90NM\$ -165FM\$ -134GM\$
-0.2PL -1.5LIV -1.6DPR -1.8CCR 2.1HCR 3.05SCS
0.0MFV -0.2DAB -0.1KET -0.5MAS 0.0MET 0.3RPL -1.72HTI
AJCA 08/01/2022 1224DAUS
GPTAT 99%R 1.8 GJUI 20.3 GJPI 97%R -12

RIVER VALLEY EXCITATION FLAWLESS-ET

93%
JE840003126479162 GT13K BBR 100 JH1F JNSF
DHIA HERD # 93-54-0904 CONTROL # 1487
1-09 305 3 15850 5.8 918 3.7 579 86DCR 2002C
2-11 305 3 21890 5.9 1295 3.7 805 92DCR 2784C
305 2X ME AVG 2L 21452M 1245F 787P 2722C
PPA -1424M 60F -64P / YD -2060M -14F -75P
CDCB GPTA S 10/04/2022 3RECS 85%R 6%ILE
-1435M 0.11% -48F 0.03% -47P -434CM\$ -430NM\$ -409FM\$
0.5PL -0.9LIV -0.7DPR 1.4CCR 0.7HCR 3.09SCS -473GM\$
-0.2MFV -0.3DAB -1.0KET 1.8MAS 0.6MET 0.1RPL -1.21HTI
AJCA 10/04/2022 GPTAT 84%R 1.2 GJUI 15.6
GJPI 80%R -99

STEINHAUERS IATOLA APPLEJACK

USA 115488982 GT50K BBR 100 JH1F JNSF 11JE968
CDCB GPTA S 08/01/2022 3963DAUS 610HRDS 4%RIP
99%R -957M 0.11% -25F 3%ILE
99%R 0.06% -22P -348CM\$ -345NM\$ -366FM\$ -215GM\$
-3.2PL -5.7LIV 2.4DPR 3.1CCR 1.5HCR 3.32SCS
-0.6MFV -1.0DAB -0.5KET -1.6MAS -1.0MET -0.3RPL -14.4HTI
AJCA 08/01/2022 2172DAUS
GPTAT 99%R 0.9 GJUI 8.3 GJPI 99%R -67

CHILLI PREMIER CINEMA-ET

93%
USA 071577202 GT50K BBR 100 JH1F JNSF
DHIA HERD # 23-63-4533 CONTROL # 20895
1-11 305 2 16691 4.9 812 3.7 625 87DCR 2163C
2-11 305 2 21669 5.4 1179 3.8 820 91DCR 2838C
4-01 305 2 21170 5.6 1187 3.9 824 91DCR 2852C
305 2X ME AVG 3L 21304M 1146F 803P 2779C
PPA -3368M -49F -58P / YD -2708M -31F -42P
CDCB GPTA S 10/04/2022 3RECS 90%R 15%ILE
-1317M 0.21% -22F 0.12% -25P -152CM\$ -158NM\$ -223FM\$
0.5PL 0.9LIV 1.1DPR 0.3CCR 0.0HCR 3.10SCS -150GM\$
0.1MFV 0.2DAB 0.3KET -0.3MAS 0.7MET 0.4RPL 2.25HTI
AJCA 10/04/2022 GPTAT 87%R 1.4 GJUI 13.5
GJPI 86%R -29

1ST JR 3-YEAR-OLD, 2015 INTERNATIONAL JERSEY SHOW
RES. INTERMEDIATE CHAMPION, 2015 INTERNATIONAL
JERSEY SHOW AND MID-ATLANTIC REGIONAL
1ST JR 3-YEAR-OLD, 2015 MARYLAND STATE FAIR
1ST JR 2-YEAR-OLD, 2014 MARYLAND STATE FAIR
SIRE: HAWARDEN IMPULS PREMIER GJPI 16 13%ILE

SISTER(S):

CHILLI COMERICA CONQUESO-ET 90%
3-00 305 3 14320 5.6 795 4.1 585 87DCR 2026C
CHILLI MINISTER CINNAMON-ET 91%
3RD SR 3-YEAR-OLD, 2013 MID-ATLANTIC REGIONAL
CHILLI ACTION COUTURE-ET 92%
3-05 365 2 26500 6.4 1707 3.7 972 DHIA 3362C
CHILLI PT CHIQUITA-ET 91%
CHILLI PT CHEYENNE-ET 92%
CHILLI MEGATRON CALYPSO-ET 92%
CHILLI NITRO CABO-ET 95%
7-04 305 2 15040 4.8 715 3.6 545 101DCR 1884C
ALL AMERICAN JR 3-YEAR-OLD, 2017
RESERVE NATIONAL GRAND CHAMP, 2017 ALL AMERICAN JR SHOW
RESERVE INTERMEDIATE CHAMP, 2017 ALL AMERICAN
CHILLI PREMIER CLEMENTINE-ET 91%
CHILLI ANDREAS CONCLUSION-ET 90%
4-00 273 2 17490 6.7 1179 3.5 619 86DCR 2140C

NEXT DAM:

FAMILY HILL CONNECTION CHILLI-ET 91%
3-04 365 2 27470 6.3 1740 3.8 1038 DHIR 3592C
1ST SR 2-YEAR-OLD, 2007 MARYLAND STATE FAIR
1ST SR 2-YEAR-OLD, 2007 MID-ATLANTIC SHOW
SIRE: GIPRAT BELLES CONNECTION-ET JPI -51 4%ILE

4TH DAM:

PLEASANT NOOK F PRIZE CIRCUS 97%
6-04 305 2 22920 4.5 1038 3.5 813 92DCR 2786C
GRAND CHAMPION & SR CHAMPION, 2002 & 2006 ALL
AMERICAN OPEN SHOW



HIGHLAND-H TEQUILA SHAIN, E-92%
Dam of Lot 32



32

KASH-IN CHOCOLATIER 68404-ET
JE840003251551535 GT

BORN 03/07/2022 PO BBR 100
FEMALE EFI 6.3% AMERICAN ID 68404/68404 JH1F JNSF

CDCB GPTA S 10/04/2022 ORECS 74%R 7%ILE
-1570M 0.20% -37F 0.10% -38P -388CM\$ -388NM\$ -421FM\$
-0.5PL 0.4LIV 0.4DPR 0.4CCR 0.0HCR 3.27SCS -397GM\$
0.0MFV -0.1DAB 0.1KET 1.3MAS 1.2MET 0.5RPL 2.66HTI
AJCA 10/04/2022 GPTAT 76%R 1.0 GJUI 13.9
GJPI 71%R -83
ST SR DF RA RW RL FA FU
1.9 0.5 0.2 H1.7 1.0 P1.1 S1.2 2.1
RH RUW UC UD TP TL RTR RTS
1.0 0.4 1.5 S3.0 C1.1 L0.3 C1.1 B0.8

SELLING OPEN

SISTER(S):
KASH-IN PLUS 55841 {6} 81%
1-09 298 3 16780 5.4 905 4.0 677 95DCR 2344C
KASH-IN KID ROCK SHEDAISY-ET
1ST FALL CALF, 2021 CALIFORNIA SPRING SHOW
6TH MILKING YEARLING, 2022 WORLD DAIRY EXPO

SIRE:
AVONLEA JOEL CHOCOLATIER-ET
JECAN000012619755 GT BBR 100 JH1F JNSF 733JE3
CDCB GPTA S 08/01/2022 0%RIP
77%R -1282M 0.07% -48F 4%ILE
77%R 0.01% -45P -317CM\$ -307NM\$ -268FM\$ -271GM\$
0.6PL 2.2LIV 2.1DPR 2.0CCR 0.5HCR 3.28SCS
0.0MFV 0.2DAB 0.6KET 1.2MAS 1.2MET 0.5RPL 4.48HTI
AJCA 08/01/2022 ODAUS
GPTAT 79%R 0.8 GJUI 8.0 GJPI 75%R -72

DAM:
HIGHLAND-H TEQUILA SHAIN
USA 067224223
DHIA HERD # 93-54-0855 CONTROL # 18
1-11 305 3 17010 5.8 990 3.9 659 87DCR 2281C
4-02 305 3 19530 4.6 907 3.9 765 93DCR 2515C
305 2X ME AVG 2L 19720M 1027F 772P 2602C

2-03 88% 2-10 89% 3-04 91% 4-04 92%
ST SR DF RA RW RL FA FU RH RUW UC UD TP TL RTR RTS
46 46 44 15 43 25 33 43 47 45 26 35 23 18 28 43

PPA -3159M -29F -85P / YD -1098M 76F -11P
CDCB PTA 12/01/2020 1RECS 52%R 7%ILE
-1678M 0.24% -34F 0.11% -40P -248CM\$ -260NM\$ -290FM\$
-0.8PL -1.9LIV -1.7DPR -1.8CCR -1.8HCR 3.21SCS -257GM\$
0.0MFV -0.5DAB -0.4KET -0.1MAS 0.7MET 0.3RPL -2.52HTI
AJCA 12/01/2020 PTAT 54%R 1.7 JUI 20.9
JPI 45%R-115
3RD JR 2-YEAR-OLD, 2019 CALIFORNIA SPRING SHOW

SISTER(S):
HIGHLAND-H T-BONE SHARLA 92%
4-08 305 2 19680 5.5 1090 3.9 772 93DCR 2672C

5TH DAM:
GAYWINDS BERRETTA SHAUNA 93%
5-00 305 2 25600 5.8 1474 3.8 966 95DCR 3142C

KASH-IN JERSEYS OWNER
TULARE, CA
559-804-6744
RANCHO TERESITA DAIRY BREEDER
TULARE, CA
GUIMO JOEL-ET
JECAN000106797223 GT50K BBR 100 JH1F JNSC 200JE384
CDCB GPTA S 08/01/2022 5944DAUS 1481HRDS 7%RIP
99%R -1656M 0.12% -57F 2%ILE
99%R 0.10% -41P -547CM\$ -546NM\$ -576FM\$ -549GM\$
-1.9PL -0.7LIV -0.3DPR -0.3CCR 0.7HCR 3.30SCS
0.0MFV 0.0DAB 0.6KET 0.9MAS 1.6MET 0.4RPL 3.12HTI
AJCA 08/01/2022 3263DAUS
GPTAT 99%R 1.5 GJUI 16.0 GJPI 98%R -114

AVONLEA PREMIER CHOCOLATE CHIP EX 96-2E (CAN)
JECAN000011689077 GT13K BBR 100 JH1F JNSF
1-09 305 2 13389 5.6 752 3.7 498 CAN 1723C
3-07 305 2 21274 6.1 1292 3.7 778 CAN 2691C
4-09 305 2 22072 5.4 1195 3.7 825 CAN 2854C
6-11 305 2 21283 5.7 1208 3.6 759 CAN 2624C
CDCB GPTA S 10/04/2022 ORECS 83%R 26%ILE
-747M 0.08% -19F 0.01% -25P -32CM\$ -27NM\$ -10FM\$
2.4PL 3.9LIV 3.9DPR 4.0CCR 1.8HCR 3.15SCS 19GM\$
0.1MFV 0.2DAB 0.2KET 0.9MAS 0.9MET 0.4RPL 4.29HTI
AJCA 10/04/2022 GPTAT 81%R 1.1 GJUI 8.6
GJPI 79%R 3

TOWER VUE PRIME TEQUILA-ET
USA 114816452 GTHD BBR 100 JH1F JNSF A1A2 76JE156
CDCB GPTA S 08/01/2022 6210DAUS 1757HRDS 5%RIP
99%R -2125M 0.25% -55F 0%ILE
99%R 0.11% -57P -829CM\$ -825NM\$ -844FM\$ -909GM\$
-3.4PL -4.9LIV -3.4DPR -4.6CCR -1.5HCR 3.39SCS
-0.1MFV -0.5DAB -0.6KET -1.6MAS 0.9MET 0.3RPL -6.31HTI
AJCA 08/01/2022 4115DAUS
GPTAT 99%R 1.2 GJUI 13.0 GJPI 99%R -201

HIGHLAND-H MINISTER SADIE 90%
USA 067160163
DHIA HERD # 23-33-0220 CONTROL # 163
2-05 305 2 17570 4.7 823 3.4 599 96DCR 2069C
3-09 305 2 20710 4.6 945 3.6 748 98DCR 2548C
4-11 305 2 20650 4.4 899 3.6 751 98DCR 2480C
305 2X ME AVG 4L 20776M 919F 749P 2492C
PPA -2425M -111F -63P / YD -2628M -90F -63P
CDCB PTA 08/01/2022 4RECS 59%R 8%ILE
-1424M 0.13% -43F 0.10% -33P -353CM\$ -356NM\$ -397FM\$
0.3PL 1.1LIV 2.5DPR 3.0CCR -1.9HCR 3.13SCS -328GM\$
0.0MFV -0.4DAB -0.2KET 0.4MAS 0.4MET 0.3RPL -1.05HTI
AJCA 08/01/2022 PTAT 51%R 0.3 JUI 5.0
JPI 52%R -70
SIRE: SELECT-SCOTT MINISTER-ET GJPI -134 1%ILE

SISTER(S):
HIGHLAND-H TEQUILA SEATTLE 82%
3-05 305 2 19360 4.4 847 3.7 719 98DCR 2354C

NEXT DAM:
HIGHLAND-H IATOLA SHILOH-ET 84%
2-03 305 2 13190 5.0 663 3.9 512 97DCR 1772C
SIRE: SC GOLD DUST PARAMOUNT IATOLA-ET
GJPI -37 4%ILE

4TH DAM:
HIGHLAND-H FUROR SHEERA-ET 91%
3-09 305 2 18330 5.0 915 3.9 715 94DCR 2457C



33

KRAHN GIRLS VIP REVIVES REIGN

USA 174635967

KRAHN, CLANCEY
ALBANY, OR

BREEDER & OWNER



BORN 03/04/2022 TATTOO /J92 PO
FEMALE EFI 5.3%

PA -1897M -47F -48P
-395CM\$ -398NM\$ -438FM\$
0.5PL 1.2DPR 1.0CCR -0.6HCR 3.12SCS
PA TYPE 0.9 JPI 36%R -88
ST SR DF RA RW RL FA FU
1.4 0.3 0.5 H1.5 1.0 P0.7 S1.0 2.4
RH RUW UC UD TP TL RTR RTS
0.8 -0.8 0.5 S3.1 W0.3 L0.4

SELLING OPEN

SISTER(S):
KRAHN GIRLS VIP REALITY 87%
2-04 305 2 10570 5.5 579 3.8 403 93DCR 1394C

SIRE:
RIVER VALLEY VENUS VIP-ET
JE840003126479167 GT99K BBR100 JH1F JNSF A1A2 777JE10003
CDCB GPTA S 08/01/2022 644DAUS 237HRDS 15%RIP
98%R -2276M 0.17% -77F 1%ILE
98%R 0.08% -68P -631CM\$ -629NM\$ -626FM\$ -651GM\$
0.1PL 2.1LIV 0.9DPR 1.1CCR -0.2HCR 3.13SCS
0.0MFV -0.2DAB -0.4KET 0.3MAS 0.7MET 0.3RPL -0.4HTI
AJCA 08/01/2022 481DAUS
GPTAT 97%R 1.4 GJUI 21.1 GJPI 94%R -137

DAM:
KRAHN GIRLS PREMIER REVIVE
USA 119736779 TATTOO /J14
DHIA HERD # 92-18-0138 CONTROL # 2

3-00 305 2 15220 4.7 713 3.7 556 100DCR 1911C
4-05 305 2 17510 4.5 794 3.5 615 101DCR 2121C
305 2X ME AVG 3L 16722M 767F 617P 2082C

2-07 86% 3-03 90% 4-09 91% 5-03 92%
ST SR DF RA RW RL FA FU RH RUW UC UD TP TL RTR RTS
38 38 44 25 45 26 34 43 43 38 38 28 36 25 28 32

PPA -2480M -19F -48P / YD -2848M -26F -53P
CDCB PTA 08/01/2022 4RECS 56%R 15%ILE
-1517M 0.29% -16F 0.14% -27P -158CM\$ -167NM\$ -249FM\$
0.8PL 0.3LIV 1.5DPR 0.8CCR -1.0HCR 3.11SCS -160GM\$
0.0MFV -0.1DAB 0.3KET 0.2MAS 1.0MET 0.5RPL 0.93HTI
AJCA 08/01/2022 PTAT 46%R 0.3 JUI 2.4
JPI 49%R -39
3RD SUMMER YEARLING, 2017 WESTERN NATIONAL JR SHOW
3RD SUMMER YEARLING, 2017 WESTERN NATIONAL

SISTER(S):
KRAHN GIRLS COLTON RAVEN 87%
2-05 305 2 18800 5.7 1063 3.5 664 93DCR 2295C
KRAHN GIRLS PREMIER ROYAL 86%
2-07 305 2 11980 5.5 654 4.1 493 94DCR 1707C

CHILLI ACTION COLTON-ET
USA 066738335 GT50K BBR 100 JH1F JNSF A2A2 7JE1088
CDCB GPTA S 08/01/2022 5064DAUS 1309HRDS 11%RIP
99%R -1843M 0.31% -29F 4%ILE
99%R 0.12% -45P -311CM\$ -312NM\$ -351FM\$ -293GM\$
-0.9PL 0.7LIV 0.3DPR 0.1CCR 0.4HCR 3.27SCS
0.0MFV 0.1DAB 0.0KET 0.2MAS 0.5MET 0.2RPL 1.10HTI
AJCA 08/01/2022 2876DAUS
GPTAT 99%R 1.7 GJUI 16.0 GJPI 99%R -71

TJ CLASSIC MINISTER VENUS-ET 95%
USA 117243875 GT13K BBR 100 JH1F JNSF A1A2
TATTOO M15/M15
DHIA HERD # 33-87-0722 CONTROL # 4
3-05 280 2 13050 5.1 671 3.9 506 98DCR 1751C
4-05 269 2 13980 5.7 794 3.9 542 101DCR 1876C
5-04 305 2 16090 6.3 1006 3.5 567 103DCR 1960C
8-00 305 3 14990 4.8 727 3.5 528 104DCR 1825C
305 2X ME AVG 4L 15235M 845F 557P 1926C
CDCB GPTA S 10/04/2022 ORECS 88%R 2%ILE
-1995M 0.12% -74F 0.05% -63P -628CM\$ -625NM\$ -607FM\$
1.3PL 1.9LIV 1.5DPR 2.2CCR -0.9HCR 3.09SCS -668GM\$
0.0MFV -0.5DAB -0.7KET -1.3MAS 0.7MET 0.4RPL -4.92HTI
AJCA 10/04/2022 GPTAT 85%R 0.7 GJUI 10.4
GJPI 82%R-142

HAWARDEN IMPULS PREMIER
USA 067107510 GT50K BBR 100 JH1C JNSF A2A2 29JE3756
CDCB GPTA S 08/01/2022 7607DAUS 1259HRDS 4%RIP
99%R -1058M 0.24% -2F 13%ILE
99%R 0.14% -11P 69CM\$ 58NM\$ -36FM\$ 77GM\$
2.2PL 2.6LIV 2.9DPR 1.3CCR -0.8HCR 3.07SCS
0.1MFV 0.2DAB 0.8KET 0.9MAS 1.3MET 0.5RPL 5.24HTI
AJCA 08/01/2022 4358DAUS
GPTAT 99%R 0.4 GJUI -0.6 GJPI 99%R 16

ROYALTY RIDGE TEQUILA REJOICE 88%
USA 118847326 TATTOO /F453
DHIA HERD # 92-18-0138 CONTROL # 453
4-05 305 2 12220 5.1 622 4.1 506 100DCR 1700C
305 2X ME AVG 2L 12810M 654F 499P 1697C
PPA -3183M -28F -59P / YD -3803M -45F -74P
CDCB PTA 08/01/2022 2RECS 59%R 6%ILE
-2019M 0.33% -35F 0.16% -43P -414CM\$ -420NM\$ -495FM\$
-0.5PL -2.0LIV 0.3DPR 0.4CCR -1.2HCR 3.21SCS -427GM\$
-0.1MFV -0.4DAB -0.3KET -0.6MAS 0.7MET 0.4RPL -3.75HTI
AJCA 08/01/2022 PTAT 45%R 0.5 JUI 8.2
JPI 52%R -99

SIRE: TOWER VUE PRIME TEQUILA-ET GJPI -201 0%ILE

SISTER(S):
FAMILY HILL EXCITE RAVEN 88%
5-00 305 2 15670 5.6 875 4.0 623 97DCR 2157C
FAMILY HILL TEQUILA RUBY 91%
1ST JR 3-YEAR-OLD, 2013 WESTERN NATIONAL
GRAND CHAMPION, 2013 WA STATE JERSEY SHOW
INTERMEDIATE CHAMPION, 2013 WA STATE JERSEY SHOW
1ST JR 3-YEAR-OLD, 2013 WASHINGTON STATE JERSEY SHOW
2ND JR 2-YEAR-OLD, 2012 WORLD DAIRY EXPO
RES INTERMEDIATE CHAMPION, 2012 WA STATE FAIR
1ST JR 2-YEAR-OLD, 2012 WA STATE FAIR

NEXT DAM:
FAMILY HILL JADE RACHEL 92%
9-03 305 2 19460 5.0 964 3.7 713 96DCR 2466C
SIRE: GIPRAT BELLES JADE-ET JPI -54 4%ILE

4TH DAM:
FAMILY HILL CENTURION ROULETTE 92%
4-02 305 2 25070 3.9 984 3.5 874 90DCR 2786C



TLJ TEQUILA CARAMEL-ET, E-91%
Daughter of Family Hill Ren Carly-ET



34

**MOONVALLEY CANDYMAN
PEPPERMINT USA 067598185**

BORN 03/03/2022 P1
FEMALE EFI 7.9% AMERICAN ID 185/185

PA -8M -10F -3P
-39CM\$ -39NM\$ -28FM\$
0.5PL 0.2DPR 0.2CCR -1.2HCR 2.93SCS
PA TYPE 0.8 JPI 28%R -4
ST SR DF RA RW RL FA FU
0.5 0.1 0.7 H0.4 0.3 P0.2 S0.3 1.2
RH RUW UC UD TP TL RTR RTS
0.6 0.7 0.7 S1.0 C1.9 S1.0

SELLING OPEN

SIRE:
SOUTH MOUNTAIN CANDYMAN-ET
JE840003141003008 GT99K BBR100 JH1F JNSC A2A2 250JE1793
CDCB GPTA S 08/01/2022 0%RIP
78%R 399M -0.09% -1F 27%ILE
78%R -0.01% 12P 166CM\$ 164NM\$ 159FM\$ 108GM\$
2.2PL -1.0LIV -1.2DPR -1.4CCR -0.5HCR 2.86SCS
0.0MFV 0.1DAB 0.1KET -0.3MAS 0.1MET -0.2RPL -0.03HTI
AJCA 08/01/2022 ODAUS
GPTAT 80%R 1.7 GJUI 18.5 GJPI 75%R 38

DAM:
MOONVALLEY MR SWAGGER DIVINITY
USA 067174679
DHIA HERD # 31-15-0110 CONTROL # 379

1-08 292 3 11570 4.4 504 3.4 388 AMR 1340C
MILKING 52.7 LBS. DAILY ON MOST RECENT TEST
PROJECTED ACTUAL TO 14,979 LBS. MILK
305 2X ME AVG 1L 14015M 634F 486P 1679C

2-01 82% 3-03 88%
ST SR DF RA RW RL FA FU RH RUW UC UD TP TL RTR RTS
45 34 42 27 42 34 37 35 35 37 33 37 37 19 47 29

PPA -833M -5F -25P / YD -908M -29F -34P
CDCB PTA 08/01/2022 4RECS 47%R 12%ILE
-415M 0.01% -19F -0.01% -18P -244CM\$ -241NM\$ -215FM\$
-1.3PL -0.3LIV 1.6DPR 1.8CCR -1.9HCR 3.00SCS -191GM\$
0.0MFV -0.2DAB -0.3KET -0.1MAS -0.5MET -0.1RPL -1.69HTI
AJCA 08/01/2022 PTAT 30%R -0.1 JUI -1.9
JPI 36%R -45

4TH DAM:
FAMILY HILL REN CARLY-ET 90%
5-03 305 2 16840 4.8 811 3.7 631 97DCR 2173C

5TH DAM:
PLEASANT NOOK F PRIZE CIRCUS 97%
TWO-TIME NATIONAL GRAND CHAMPION

GETTLE MASON & GETTLE JAXSON OWNER
FAIR GROVE, MO
GETTLE, CHARLES BREEDER
FAIR GROVE, MO

RIVER VALLEY CECE CHROME-ET 90%
JE840003012423929 GT BBR 100 JH1F JNSC A2A2 7JE5004
CDCB GPTA S 08/01/2022 17006DAUS 1608HRDS 29%RIP
99%R 508M 0.03% 31F 63%ILE
99%R -0.02% 15P 321CM\$ 319NM\$ 315FM\$ 298GM\$
2.5PL -1.8LIV -0.3DPR 0.2CCR 0.8HCR 2.86SCS
-0.1MFV -0.1DAB 0.1KET -0.3MAS -0.1MET 0.0RPL -1.89HTI
AJCA 08/01/2022 7730DAUS
GPTAT 99%R 2.0 GJUI 15.4 GJPI 99%R 76

ELLIOTTS TORPEDO CYCLONE-ET 90%
JE840003134122919 GT29K BBR 100 JH1F JNSF A2A2
DHIA HERD # 92-23-0370 CONTROL # 405
4-05 305 2 22980 4.0 923 3.6 828 96DCR 2626C
305 2X ME AVG 2L 18440M 764F 652P 2126C
PPA 862M 33F 33P / YD 137M -5F 10P
CDCB GPTA S 10/04/2022 3RECS 82%R 58%ILE
136M -0.05% -5F 0.00% 4P 152CM\$ 152NM\$ 151FM\$
3.2PL 0.4LIV -1.7DPR -2.0CCR -0.2HCR 2.97SCS 58GM\$
0.1MFV 0.3DAB 0.0KET 0.2MAS 0.4MET -0.1RPL 2.79HTI
AJCA 10/04/2022 GPTAT 81%R 0.9 GJUI 12.6
GJPI 79%R 20

TRIPLE-T-CF MR SWAGGER-ET 87%
JE840003128791561 GT99K BBR100 JH1F JNSF A2A2 7JE1605
CDCB GPTA S 08/01/2022 119DAUS 70HRDS 28%RIP
93%R -2435M 0.39% -45F 2%ILE
94%R 0.18% -56P -582CM\$ -584NM\$ -652FM\$ -556GM\$
-2.6PL 1.3LIV 0.8DPR 0.6CCR -0.7HCR 3.37SCS
-0.1MFV -0.1DAB -0.4KET -0.7MAS 0.2MET 0.1RPL -3.04HTI
AJCA 08/01/2022 94DAUS
GPTAT 91%R 1.2 GJUI 16.9 GJPI 88%R -124

TLJ BARNABAS CARAMEL 87%
USA 067682172 GT13K BBR 100 JH1F JNSF
DHIA HERD # 43-75-0006 CONTROL # 912
1-11 305 2 14530 4.7 682 3.7 533 97DCR 1830C
3-02 285 2 12880 4.7 602 3.3 428 96DCR 1478C
4-02 305 3 14560 4.6 671 3.4 494 95DCR 1706C
5-05 305 3 19030 4.2 798 3.5 662 AMR 2194C
305 2X ME AVG 4L 16232M 740F 568P 1936C
PPA -1039M -22F -58P / YD -1175M -35F -55P
CDCB GPTA S 10/04/2022 3RECS 81%R 3%ILE
-857M 0.04% -34F 0.01% -30P -531CM\$ -526NM\$ -502FM\$
-2.8PL -2.1LIV -0.8DPR -0.4CCR -0.5HCR 3.13SCS -540GM\$
-0.2MFV -0.2DAB -0.1KET 0.7MAS 0.6MET 0.2RPL -1.48HTI
AJCA 10/04/2022 GPTAT 81%R 0.8 GJUI 5.9
GJPI 78%R-110
SIRE: JARS OF CLAY BARNABAS GJPI -11 8%ILE

SISTER(S):
TLJ TEQUILA CANCUN-ET 86%
1-10 186 2 8020 5.3 426 3.9 310 85DCR 1073C
NEXT DAM:
TLJ GOVERNOR CANDY-ET 80%
5-04 297 2 18250 4.8 880 3.7 684 98DCR 2357C
SIRE: GRIFFENS GOVERNOR-ET GJPI -109 2%ILE



FAMILY HILL REN CARLY-ET
Fourth Dam of Lot 34



PLEASANT NOOK F PRIZE CIRCUS
Fifth Dam of Lot 34



DREAMCREEK JADE GADGET, E-94%
Grandam of Lot 35

35

MEAD-MANOR VICTORIOUS GINNY
JE840003251682621

BORN 03/03/2022 TATTOO R041/R041 PO
FEMALE EFI 7.3%

PA -1168M -24F -19P
-182CM\$ -189NM\$ -264FM\$
0.6PL 0.7DPR 0.3CCR 0.8HCR 3.09SCS
PA TYPE 0.8 JPI 36%R -34
ST SR DF RA RW RL FA FU
1.5 0.7 0.4 H1.0 1.0 P1.1 S0.8 1.9
RH RUW UC UD TP TL RTR RTS
0.9 0.1 0.3 S2.3 C0.9 S0.6

SELLING OPEN
1ST SPRING CALF, 2022 WI PROTEIN SHOW

SISTER(S):
MEAD-MANOR CHROME GIGI 80%

SIRE:
RIVER VALLEY VICTORIOUS-ET
JE840003126479524 GT99K BBR100 JHIF JNSF A2A2 7JE5032
CDCB GPTA S 08/01/2022 1962DAUS 472HRDS 15%RIP
99%R -745M 0.16% -3F 5%ILE
99%R 0.10% -6P -82CM\$ -90NM\$ -165FM\$ -134GM\$
-0.2PL -1.5LIV -1.6DPR -1.8CCR 2.1HCR 3.05SCS
0.0MFV -0.2DAB -0.1KET -0.5MAS 0.0MET 0.3RPL -1.72HTI
AJCA 08/01/2022 1224DAUS
GPTAT 99%R 1.8 GJUI 20.3 GJPI 97%R -12

DAM:
DISCOVERYS PREMIER GEORGIA
USA 119939846 TATTOO DY18/DY18
DHIA HERD # 35-31-0073 CONTROL # 24
2-11 305 3 22710 5.0 1135 3.7 849 93DCR 2937C
4-02 292 3 22530 5.0 1121 3.9 872 91DCR 3004C
5-02 189 3 12000 4.0 484 3.7 439 82DCR 1384C
305 2X ME AVG 3L 19299M 944F 751P 2542C

3-03 86%
ST SR DF RA RW RL FA FU RH RUW UC UD TP TL RTR RTS
43 35 34 22 47 26 38 37 39 36 28 26 25 28 29 25
PPA -3908M -149F -68P / YD -3571M -122F -67P
CDCB PTA 08/01/2022 3RECS 55%R 10%ILE
-1591M 0.16% -45F 0.14% -31P -281CM\$ -288NM\$ -362FM\$
1.3PL 2.6LIV 3.0DPR 2.3CCR -0.6HCR 3.12SCS -271GM\$
0.0MFV 0.1DAB 0.6KET 1.0MAS 1.0MET 0.5RPL 3.61HTI
AJCA 08/01/2022 PTAT 40%R -0.2 JUI 1.6
JPI 48%R -56

SISTER(S):
DISCOVERYS GOVERNOR GORGEOUS 92%
1-11 305 2 12771 6.1 775 3.6 459 DHIA 1587C
4TH JR 2-YEAR-OLD, 2014 WI SPRING SPECTACULAR

MOEDE MIKE AND MEGAN BREEDER & OWNER
ALGOMA, WI
920-255-0937

JARS OF CLAY BARNABAS
USA 067342492 GT80K BBR 100 JHIF JNSF A2A2 7JE1294
CDCB GPTA S 08/01/2022 7431DAUS 1250HRDS 9%RIP
99%R 245M -0.01% 10F 8%ILE
99%R -0.01% 6P -9CM\$ -7NM\$ 1FM\$ -114GM\$
0.4PL -2.8LIV -3.7DPR -4.0CCR 1.0HCR 3.05SCS
0.0MFV -0.1DAB 0.6KET 0.2MAS 0.7MET 0.2RPL 1.01HTI
AJCA 08/01/2022 3429DAUS
GPTAT 99%R 1.7 GJUI 11.5 GJPI 99%R -11

AVONLEA IATOLA VICTORIA 94%
JECAN000010989478 GT8K BBR 100 JHIF JNSF
TATTOO /428X
DHIA HERD # 33-87-0722 CONTROL # 16
2-00 305 2 12880 4.9 633 3.6 464 100DCR 1604C
3-01 305 2 17409 4.6 808 3.6 629 102DCR 2165C
305 2X ME AVG 3L 15062M 739F 558P 1926C
PPA -1702M -59F -47P / YD -2504M -89F -65P
CDCB GPTA S 10/04/2022 5RECS 90%R 11%ILE
-1336M 0.09% -46F 0.08% -34P -263CM\$ -265NM\$ -290FM\$
1.0PL 1.4LIV 0.6DPR 0.8CCR -0.5HCR 3.09SCS -278GM\$
-0.1MFV -0.4DAB -0.4KET 0.7MAS 0.1MET 0.3RPL -1.88HTI
AJCA 10/04/2022 GPTAT 87%R 1.3 GJUI 13.3
GJPI 86%R -63

HAWARDEN IMPULS PREMIER
USA 067107510 GT50K BBR 100 JH1C JNSF A2A2 29JE3756
CDCB GPTA S 08/01/2022 7607DAUS 1259HRDS 4%RIP
99%R -1058M 0.24% -2F 13%ILE
99%R 0.14% -11P 69CM\$ 58NM\$ -36FM\$ 77GM\$
2.2PL 2.6LIV 2.9DPR 1.3CCR -0.8HCR 3.07SCS
0.1MFV 0.2DAB 0.8KET 0.9MAS 1.3MET 0.5RPL 5.24HTI
AJCA 08/01/2022 4358DAUS
GPTAT 99%R 0.4 GJUI -0.6 GJPI 99%R 16

DREAMCREEK JADE GADGET 94%
USA 115985779 TATTOO DC18/DC18
DHIA HERD # 41-74-9143 CONTROL # 961
PPA -3407M -110F -75P / YD -3570M -126F -93P
CDCB PTA 08/01/2022 5RECS 58%R 6%ILE
-1894M 0.14% -65F 0.11% -49P -421CM\$ -425NM\$ -460FM\$
1.7PL 2.2LIV 3.8DPR 4.0CCR -0.6HCR 3.03SCS -394GM\$
0.0MFV 0.0DAB 0.3KET 1.0MAS 0.6MET 0.5RPL 2.64HTI
AJCA 08/01/2022 PTAT 40%R -0.6 JUI -1.1
JPI 50%R -87
2ND SENIOR THREE-YEAR-OLD, 2011 MIDWEST JAMBOREE
SIRE: GIPRAT BELLES JADE-ET GJPI -54 4%ILE

SISTER(S):
HALLA TYLER GINGER 90%

NEXT DAM:
HALLA BERRETTA GIDGET 92%
SIRE: MASON BOOMER SOONER BERRETTA {6}
GJPI -68 2%ILE

4TH DAM:
IMPERIAL GRACIA OF LES SERRETTES 91%

36

AHLEM VJ KANTONA BUTTONS 63356-ET JE840003252223487 GT



BORN 02/11/2022 TATTOO /A3356 P9 BBR 100
FEMALE EFI 5.5% AMERICAN ID 63356/63356 JH1F JNSF

CDCB GPTA S 10/04/2022 ORECS 74%R 98%ILE
41.0M 0.01% 23F 0.04% 23P 521CM\$ 513NM\$ 461FM\$
4.7PL 1.9LIV 3.8DPR 4.4CCR 2.2HCR 2.92SCS 563GM\$
0.0MFV -0.2DAB 0.2KET 0.6MAS -0.2MET -0.3RPL 0.13HTI
AJCA 10/04/2022 GPTAT 76%R 0.1 GJUI 6.0

GJPI 71%R 124
ST SR DF RA RW RL FA FU
-0.7 -1.0 -0.3 H0.2 -0.7 S0.1 S0.0 1.6
RH RUW UC UD TP TL RTR RTS
0.7 -0.7 -0.9 S1.9 W1.5 S0.3 W1.8 C0.3

SELLING OPEN

SISTER(S):
TOG SEAWEEED 36566-P-ET 80%
2-09 298 3 20010 5.1 1015 3.8 751 93DCR 2598C
RANKS ON THE TOP 1-1/2% LIST FOR JPI
TOG PLUM 36809-ET 83%
3-03 305 3 27700 4.1 1137 3.4 949 94DCR 3133C

SIRE:
ISDK VJ SNEDDTDD KLOV KANTONA
JEDNK000000304771 GT50K BBR100 JH1F JNSF A2A2 236JE4771
CDCB GPTA S 08/01/2022 0%RIP
74%R -421M 0.25% 31F 83%ILE
74%R 0.15% 15P 451CM\$ 433NM\$ 300FM\$ 509GM\$
3.4PL 1.0LIV 4.0DPR 4.9CCR 4.0HCR 2.87SCS
0.1MFV -0.5DAB -0.3KET 0.3MAS 0.3MET 0.2RPL -0.90HTI
AJCA 08/01/2022 ODAUS
GPTAT 74%R -0.2 GJUI 0.1 GJPI 70%R 114

DAM:
AHLEM MONUMENT BUTTONS 48248-ET
USA 067748248 GT29K BBR 100 JH1F JNSF
TATTOO /A8248
DHIA HERD # 93-24-0224 CONTROL # 48248
3-08 305 3 21030 4.7 981 3.8 798 96DCR 2678C
4-09 305 3 23760 4.7 1112 3.7 888 97DCR 3011C
305 2X ME AVG 2L 22264M 1030F 832P 2802C

2-09 77% 3-08 86%
ST SR DF RA RW RL FA FU RH RUW UC UD TP TL RTR RTS
45 34 37 23 43 25 32 36 43 36 39 23 38 22 42 26

PPA 3631M 61F 105P / YD 2812M 51F 92P
CDCB GPTA S 10/04/2022 2RECS 86%R 98%ILE
1222M -0.15% 25F -0.05% 33P 488CM\$ 489NM\$ 503FM\$
3.6PL 1.0LIV 3.2DPR 3.5CCR 1.3HCR 2.93SCS 538GM\$
0.1MFV 0.1DAB 0.3KET 0.4MAS -0.4MET -0.5RPL 2.08HTI
AJCA 10/04/2022 GPTAT 85%R -0.2 GJUI 0.1
GJPI 82%R 118

BROTHER(S):
AHLEM AXIS BANCROFT-ET AT ABS GLOBAL
JNSF GJPI 92 84%ILE
AHLEM CHILI BOWTIE-ET AT ALTA GENETICS
JNSC GJPI 64 47%ILE
AHLEM RENO BEOWOLF-ET AT SELECT SIRES
JNSF GJPI 60 55%ILE

SISTER(S):
AHLEM VOLCANO BUTTONS 42731 91%
1-09 305 3 16930 5.8 980 4.0 673 103DCR 2330C
AHLEM AXIS BUTTONS 45019-ET 90%
3-02 305 2 20960 4.6 966 3.7 783 97DCR 2632C
AHLEM AXIS BUTTONS 45029-ET 86%
2-01 305 2 19460 5.1 1000 3.8 732 97DCR 2532C
AHLEM AXIS BUTTONS 45034-ET 91%
6-06 305 3 24140 4.6 1106 3.6 859 95DCR 2959C
AHLEM FORMIDABLE BUTTONS 46250-ET 86%
3-09 305 3 20310 4.9 995 3.8 767 95DCR 2654C
AHLEM RENO BUTTONS 48179-ET
1-09 305 2 16530 5.2 864 3.8 633 97DCR 2190C
AHLEM RENO BUTTONS 48525-ET 84%
1-09 305 2 19990 4.3 856 3.3 660 97DCR 2279C

AHLEM FARMS PARTNERSHIP BREEDER & OWNER
HILMAR, CA
209-632-5822

ISDK VJ KLOVBORG HJORT KLOV {6}
JEDNK000000304276 GT50K BBR 100 JH1F JNSF 236JE243
CDCB GPTA S 08/01/2022 927DAUS 252HRDS
88%R 23M 0.16% 36F 82%ILE
88%R 0.09% 21P 440CM\$ 424NM\$ 323FM\$ 537GM\$
1.9PL 0.5LIV 4.4DPR 4.3CCR 3.5HCR 2.80SCS
0.2MFV -0.5DAB -1.0KET 0.6MAS 0.6MET 0.2RPL -0.15HTI
AJCA 08/01/2022 528DAUS
GPTAT 80%R -0.5 GJUI -9.7 GJPI 82%R 116

DNK 39302 01609
JEDNK003930201609
CDCB PTA 08/01/2022 ORECS 48%R 78%ILE
-916M 0.40% 38F 0.17% 2P 271CM\$ 253NM\$ 113FM\$
0.8PL -0.9LIV 3.2DPR 4.9CCR 3.6HCR 2.93SCS 353GM\$
0.2MFV -0.5DAB 0.0KET 1.5MAS -0.7MET -0.1RPL 2.04HTI
AJCA 08/01/2022 PTAT 29%R -0.5 JUI -4.1
JPI 42%R 78

WILSONVIEW PHAROAH'S MONUMENT
USA 118644165 GT80K BBR 100 JH1F JNSF 1JE896
CDCB GPTA S 08/01/2022 792DAUS 101HRDS 2%RIP
99%R 1815M -0.26% 29F 88%ILE
99%R -0.12% 39P 478CM\$ 487NM\$ 558FM\$ 542GM\$
3.3PL 2.4LIV 3.8DPR 3.6CCR 2.7HCR 2.98SCS
0.0MFV 0.1DAB 0.4KET -0.5MAS 0.1MET -0.4RPL -0.13HTI
AJCA 08/01/2022 314DAUS
GPTAT 98%R -0.2 GJUI -4.0 GJPI 97%R 119

AHLEM RENEGADE BUTTONS 38500 90%
USA 070950992 GT8K BBR 100 JH1F JNSF
TATTOO /L8500
DHIA HERD # 93-24-0224 CONTROL # 38500
1-09 305 2 16920 5.1 855 3.8 640 97DCR 2214C
2-11 305 3 21120 5.3 1112 3.9 824 96DCR 2852C
4-01 305 3 24000 4.9 1170 3.8 923 95DCR 3154C
305 2X ME AVG 4L 19442M 986F 752P 2592C
PPA 866M 122F 64P / YD 357M 61F 35P
CDCB GPTA S 10/04/2022 4RECS 91%R 87%ILE
-85M -0.14% 25F 0.05% 7P 317CM\$ 312NM\$ 267FM\$
1.4PL -0.3LIV 1.3DPR 2.2CCR 0.9HCR 3.01SCS 359GM\$
0.1MFV 0.3DAB 0.0KET -0.7MAS -0.3MET -0.3RPL 0.85HTI
AJCA 10/04/2022 GPTAT 89%R 0.9 GJUI 11.9
GJPI 87%R 75

SIRE: BW RENEGADE-ET GJPI 31 19%ILE

SISTER(S):
AHLEM MEGATRON BUTTONS 43119-ET 92%
2-08 277 3 17890 5.0 903 3.8 682 92DCR 2360C
AHLEM FRONTRUNNER BUTTONS 43380-ET 92%
6-07 305 3 21030 5.0 1058 3.9 815 94DCR 2821C
JX AHLEM SULLY BUTTONS 46123 {5}-ET 88%
4-02 305 3 19390 5.0 978 4.0 770 96DCR 2635C
JX AHLEM SULLY BUTTONS 46157 {5}-ET 80%
4-09 305 3 18390 4.5 822 4.1 752 97DCR 2364C
AHLEM LAREDO BUTTONS 49665 82%
2-03 282 2 16310 4.6 751 3.6 590 95DCR 2019C
AHLEM SMACK BUTTONS 50144-P-ET 84%
3-10 305 3 20450 4.8 980 3.6 735 96DCR 2541C
AHLEM SMACK BUTTONS 50159-ET 83%
3-01 305 3 19720 5.1 1015 3.8 759 95DCR 2627C
AHLEM SMACK BUTTONS 50164-P-ET 83%
4-10 305 2 21460 4.7 1009 3.7 795 97DCR 2717C
JX AHLEM RUSSELL BUTTONS 17198 {5}-ET 80%
1-10 296 2 15620 4.9 772 4.0 617 96DCR 2093C
AHLEM DASHIELL BUTTONS 58443-ET 82%

NEXT DAM:
AHLEM ACTION BUTTONS 31973 93%
3-09 305 3 22450 5.1 1149 3.8 847 98DCR 2930C
SIRE: FOREST GLEN AVERY ACTION-ET GJPI -31 4%ILE

4TH DAM:
AHLEM IATOLA BUTTONS 18584-ET 90%
6-11 305 3 22090 4.5 996 3.7 822 95DCR 2735C

5TH DAM:
AHLEM AVERY BUTTONS 8100 94%
5-11 305 3 27110 4.9 1321 3.7 997 92DCR 3448C



AHLEM RENEGADE BUTTONS 38500
Grandam of Lot 36



AHLEM VOLCANO BUTTONS 42731
Sister to the Dam of Lot 36



AHLEM ACTION BUTTONS 31973
Great-Grandam of Lot 36



AHLEM AVERY BUTTONS 8100
Fifth Dam of Lot 36



37

VALHALLA INDIANA LUCKY, E-93%
From the Same Family as Lot 37

VALHALLA MAESTRO LINDA

USA 174805076



VALHALLA JUDE LESLIE, VG-89%
From the Same Family as Lot 37

BORN 01/09/2022 TATTOO /V261 P0
FEMALE EFI 4.8%

PA -1851M -68F -58P
-631CM\$ -627NM\$ -611FM\$
-1.4PL 0.9DPR 1.6CCR -0.1HCR 3.15SCS

PA TYPE 0.1 JPI 25%R -138

ST	SR	DF	RA	RW	RL	FA	FU
0.8	-0.2	-0.3	H1.0	0.5	P1.0	S0.6	1.2
RH	RUW	UC	UD	TP	TL	RTR	RTS
0.0	-0.7	-0.6	S1.9	W0.4	L0.3		

SELLING OPEN

SIRE:
MR MILKSOURCE-FV GENTRY MAESTRO-ET
JE840003205612551 GT BBR100 JH1F JNSF A2A2 54JE887
CDCB GPTA S 10/04/2022 0%RIP

76%R -1345M 0.00% -65F 2%ILE
77%R 0.00% -49P -626CM\$ -618NM\$ -572FM\$ -603GM\$
-1.6PL -2.7LIV 0.6DPR 1.2CCR -0.1HCR 3.17SCS
-0.2MFV -0.5DAB -0.4KET -0.7MAS 1.0MET 0.3RPL -5.46HTI
AJCA 10/04/2022 ODAUS
GPTAT 78%R 0.6 GJUI 3.9 GJPI 73%R -142

DAM:
VALHALLA LEINE LEE
USA 173753312 TATTOO /V187
DHIA HERD # 35-63-1927 CONTROL # 92

2-01	305	2	7900	5.1	403	3.9	310	97DCR	1073C
3-03	305	2	11330	4.7	532	3.8	430	98DCR	1448C
305 2X ME AVG				2L	10724M	518F	415P	1405C	

3-08 84% 4-04 86%

ST	SR	DF	RA	RW	RL	FA	FU	RH	RUW	UC	UD	TP	TL	RTR	RTS
44	33	36	23	34	37	34	37	37	34	28	30	17	23	34	34

PPA -5649M -194F -165P / YD -5189M -161F -147P
CDCB PTA 08/01/2022 3RECS 48%R 1%ILE
-2357M 0.23% -71F 0.10% -67P -636CM\$ -636NM\$ -649FM\$
-1.1PL -0.2LIV 1.2DPR 1.9CCR 0.0HCR 3.12SCS -610GM\$
-0.1MFV -0.4DAB -0.7KET 0.8MAS 0.5MET 0.2RPL -2.00HTI
PA TYPE -0.5 JUI JPI 27%R-134

SISTER(S):
VALHALLA CROME LENORE 85%

4TH DAM:
VALHALLA PRIZE LONI 91%
2-00 305 2 10710 4.8 514 3.7 401 95DCR 1378C

5TH DAM:
VALHALLA COMMANDO LIZA 90%

HALL, MARTIN E BREEDER & OWNER
WESTBY, WI
608-634-2051

RAPID BAY INDIANA GENTRY-ET 91JE5424
JECAN000105762718
CDCB PTA 08/01/2022 282DAUS 121HRDS 17%RIP
96%R -1731M 0.07% -70F 1%ILE
96%R 0.00% -64P -700CM\$ -685NM\$ -615FM\$ -677GM\$
-1.0PL -2.1LIV 1.2DPR 1.3CCR 1.1HCR 3.43SCS
-0.1MFV -0.3DAB 0.1KET 1.1MAS 0.4MET 0.2RPL -0.06HTI
AJCA 08/01/2022 267DAUS
PTAT 95%R 1.3 JUI 7.3 JPI 89%R -163

MUSQIE IATOLA MARTHA-ET 97%
JECAN00011000764 GT29K BBR 100 JH1F JNSF
DHIA HERD # 35-45-4554 CONTROL # 5236
4-03 305 2 24590 4.5 1108 3.5 855 98DCR 2955C
5-06 305 2 23340 4.5 1048 3.4 805 97DCR 2782C
305 2X ME AVG 2L 23203M 1046F 812P 2796C
CDCB GPTA S 10/04/2022 ORECS 82%R 3%ILE
-1591M 0.10% -58F 0.02% -55P -559CM\$ -555NM\$ -519FM\$
-0.6PL -1.0LIV 2.1DPR 2.2CCR -0.5HCR 3.05SCS -526GM\$
-0.3MFV -0.5DAB -0.6KET 0.7MAS 0.4MET 0.4RPL -4.42HTI
AJCA 10/04/2022 GPTAT 81%R 0.7 GJUI 9.5
GJPI 78%R-119

SMOKIN HOT LEINENKUGEL
JE840003013717344
CDCB PTA 08/01/2022 10DAUS 4HRDS 0%RIP
72%R -2364M 0.25% -68F 1%ILE
74%R 0.11% -65P -629CM\$ -629NM\$ -650FM\$ -594GM\$
-1.5PL -0.9LIV 0.9DPR 2.1CCR 1.4HCR 3.20SCS
-0.1MFV -0.4DAB -1.0KET 0.4MAS 0.7MET 0.2RPL -3.01HTI
AJCA 08/01/2022 11DAUS
PTAT 51%R -0.5 JUI 5.2 JPI 61%R -142

VALHALLA VINCENT LYDIA SUE 90%
USA 119800052 TATTOO /V117
DHIA HERD # 35-63-1927 CONTROL # 25
3-08 305 2 10170 4.7 476 3.9 397 98DCR 1313C
4-10 297 2 11520 5.7 659 3.9 451 95DCR 1561C
5-10 305 2 13160 5.4 709 3.9 514 97DCR 1779C
6-11 305 2 13010 5.6 731 3.9 503 98DCR 1741C
8-02 305 2 13930 5.7 793 3.7 513 98DCR 1774C
305 2X ME AVG 5L 12663M 681F 483P 1658C
PPA -2842M -38F -73P / YD -3639M -90F -104P
CDCB PTA 08/01/2022 3RECS 58%R 3%ILE
-2090M 0.20% -62F 0.07% -63P -548CM\$ -549NM\$ -548FM\$
-0.3PL 0.4LIV 1.5DPR 1.3CCR -1.4HCR 2.98SCS -536GM\$
0.0MFV -0.4DAB -0.4KET 1.3MAS 0.3MET 0.2RPL 0.18HTI
AJCA 08/01/2022 PTAT 39%R -0.4 JUI 3.1
JPI 48%R-125

SIRE: BRIDON VINCENT-ET GJPI -82 4%ILE

SISTER(S):
VALHALLA JAMAICA DAYDREAM-ET 90%
3-06 280 2 12720 4.3 541 4.0 513 97DCR 1581C
VALHALLA JAMAICA DELIGHT-ET 88%
4-06 305 2 14700 4.8 707 4.0 588 98DCR 1949C
VALHALLA JAMAICA SADIE L-ET 86%
9-02 305 2 9080 5.3 479 3.7 340 98DCR 1176C
VALHALLA JADE SERENA-L-ET 91%

NEXT DAM:
VALHALLA SPARKLER LAUREN 93%
SIRE: GIL-BAR UNIQUE SPARKLER JPI -218 0%ILE

38

LADY LANE IMPRESSION JANIS-ET JE840003247362649



BORN 12/09/2021 PO
FEMALE EFI 4.7% AMERICAN ID 1071/1071

PA -1816M -61F -59P
-505CM\$ -500NM\$ -473FM\$
0.4PL 1.3DPR 1.1CCR 0.5HCR 3.16SCS
PA TYPE 0.7 JPI 43%R -120
ST SR DF RA RW RL FA FU
0.7 -0.4 0.2 H1.4 0.8 P1.5 S1.2 2.0
RH RUW UC UD TP TL RTR RTS
0.7 -0.3 0.4 S2.4 C1.1 S0.3

SELLING OPEN
5TH WINTER CALF, 2022 WESTERN NATIONAL SHOW

SISTER(S):
LADY LANE IMPRESSION JOSEPHINE 87%
RESERVE GRAND CHAMPION, 2021 WESTERN DAIRY CLASSIC
1ST JR 2-YEAR-OLD, 2021 WESTERN NATIONAL JUNIOR SHOW
RESERVE ALL AMERICAN SPRING YEARLING, 2020
LADY LANE JOEL JOLENE 83%

SIRE:
ROCK ELLA IMPRESSION-ET
JECAN000011227649 GT50K BBR100 JH1F JNSF A2A2 250JE3285
CDCB GPTA S 08/01/2022 809DAUS 371HRDS 4%RIP
98%R -1713M 0.05% -74F 2%ILE
98%R 0.01% -61P -535CM\$ -528NM\$ -478FM\$ -530GM\$
0.9PL 1.0LIV 1.6DPR 1.5CCR 1.5HCR 3.13SCS
-0.4MFV 0.0DAB -0.6KET -0.2MAS 1.5MET 0.6RPL -4.21HTI
AJCA 08/01/2022 701DAUS
GPTAT 98%R 0.5 GJUI 4.7 GJPI 95%R -130

DAM:
LADY LANE TEQUILA JO ANN-ET
USA 119223176 GT13K BBR 100 JH1F JNSF A1A2
TATTOO /J16
DHIA HERD # 92-20-0400 CONTROL # 696
1-08 305 2 9120 4.5 414 3.6 328 85DCR 1117C
2-10 305 2 12710 5.0 632 3.4 436 92DCR 1506C
4-04 305 2 14280 5.1 723 3.6 507 91DCR 1752C
305 2X ME AVG 3L 13442M 649F 475P 1632C

1-11 82% 2-06 84% 3-02 87% 4-05 90%
ST SR DF RA RW RL FA FU RH RUW UC UD TP TL RTR RTS
45 27 43 21 42 28 22 32 46 32 27 43 29 30 26 33

PPA -3009M -91F -82P / YD -3669M -115F -97P
CDCB GPTA S 10/04/2022 1RECS 81%R 5%ILE
-1919M 0.24% -47F 0.07% -57P -474CM\$ -471NM\$ -467FM\$
-0.1PL -1.0LIV 0.9DPR 0.6CCR -0.6HCR 3.18SCS -471GM\$
-0.2MFV -0.3DAB -0.4KET 1.0MAS 0.8MET 0.2RPL -1.72HTI
AJCA 10/04/2022 GPTAT 83%R 0.9 GJUI 16.4
GJPI 77%R-109

SISTER(S):
LADY LANE TEQUILA JULIE-ET 93%
6-01 305 2 20700 4.6 948 3.7 766 102DCR 2579C
3RD MILKING YEARLING, 2016 WESTERN NATIONAL
LADY LANE TEQUILA JO DEE-ET 88%
2-01 305 2 11480 5.1 590 3.7 422 87DCR 1459C
LADY LANE TEQUILA JO E-ET 93%
3-02 305 2 19780 5.1 1006 3.8 743 92DCR 2570C
4TH MILKING YEARLING, 2016 WESTERN NATIONAL
2ND GREAT WESTERN FUTURITY, 2018
LADY LANE ELEVATE JILL 88%
4-08 305 2 12820 6.1 782 3.5 447 92DCR 1545C

HANSEN, GARRY JAY BREEDER & OWNER
MULINO, OR
503-805-4411

IMPRESSIVE INDIANA-ET
USA 112391117 138JE3163
CDCB PTA 08/01/2022 171DAUS 89HRDS 2%RIP
95%R -2041M -0.02% -103F 0%ILE
95%R 0.01% -72P -912CM\$ -900NM\$ -840FM\$ -787GM\$
-3.3PL -3.3LIV 3.4DPR 3.8CCR 2.3HCR 3.30SCS
-0.2MFV -0.3DAB -0.7KET -0.7MAS 0.9MET 0.3RPL -4.96HTI
AJCA 08/01/2022 135DAUS
PTAT 93%R 0.4 JUI -0.4 JPI 90%R -193

HURONIA CONNECTN CRYSTALYN 23L SUP-EX 95-3E (CAN)
JECAN000010214696 GT50K BBR 100 JH1F JNSF
TATTOO UZA/23L
3-00 305 2 15135 5.2 792 4.0 600 CAN 2078C
4-08 305 2 17777 5.0 897 3.8 670 CAN 2318C
5-10 305 2 17514 4.7 825 3.8 659 CAN 2235C
9-11 305 2 15902 5.1 811 3.7 584 CAN 2020C
CDCB GPTA S 10/04/2022 0RECS 87%R 8%ILE
-1816M 0.16% -57F 0.07% -53P -343CM\$ -345NM\$ -352FM\$
2.0PL 1.9LIV 1.8DPR 1.9CCR 1.0HCR 2.98SCS -353GM\$
-0.2MFV -0.3DAB -0.4KET -0.4MAS 1.2MET 0.5RPL -3.84HTI
AJCA 10/04/2022 GPTAT 85%R 0.3 GJUI 6.5
GJPI 84%R -86

TOWER VUE PRIME TEQUILA-ET
USA 114816452 GTHD BBR 100 JH1F JNSF A1A2 76JE156
CDCB GPTA S 08/01/2022 6210DAUS 1757HRDS 5%RIP
99%R -2125M 0.25% -55F 0%ILE
99%R 0.11% -57P -829CM\$ -825NM\$ -844FM\$ -909GM\$
-3.4PL -4.9LIV -3.4DPR -4.6CCR -1.5HCR 3.39SCS
-0.1MFV -0.5DAB -0.6KET -1.6MAS 0.9MET 0.3RPL -6.31HTI
AJCA 08/01/2022 4115DAUS
GPTAT 99%R 1.2 GJUI 13.0 GJPI 99%R -201

THOMAS ESCALADE JODIE 92%
USA 116804655 TATTOO /D7
DHIA HERD # 92-20-0400 CONTROL # 558
2-11 305 2 10410 4.5 473 3.5 368 92DCR 1266C
305 2X ME AVG 2L 9296M 404F 328P 1102C
PPA -4047M -67F -118P / YD -4061M -59F -112P
CDCB PTA 08/01/2022 2RECS 59%R 13%ILE
-1294M 0.22% -19F 0.04% -39P -204CM\$ -203NM\$ -201FM\$
0.4PL -0.6LIV 2.0DPR 2.2CCR -0.9HCR 3.05SCS -163GM\$
-0.1MFV -0.3DAB -0.3KET 0.2MAS 0.1MET 0.0RPL -2.36HTI
AJCA 08/01/2022 PTAT 57%R 0.3 JUI 6.6
JPI 48%R -48
SIRE: CASCADIA IATOLA ESCALADE GJPI -53 4%ILE

SISTER(S):
THOMAS SIGNATURE JADE 92%
10-04 305 2 15660 3.7 576 3.1 490 86DCR 1597C
THOMAS SIGNATURE JANIE 92%
9-02 305 2 14890 4.2 622 3.3 496 86DCR 1680C
THOMAS KELLOGG JEWEL 90%
4-00 305 2 13390 4.4 586 3.3 438 92DCR 1512C
THOMAS K TRAIN JULIET 87%
3-00 305 2 15160 3.6 539 3.6 540 87DCR 1613C

NEXT DAM:
THOMAS CENTURION JINGLE 90%
7-11 305 2 16610 3.6 597 3.2 537 91DCR 1698C
SIRE: SOONER CENTURION-ET GJPI -69 4%ILE

4TH DAM:
THOMAS FUROR JODIE 89%
3-03 305 2 10630 5.6 597 3.7 390 90DCR 1349C



LADY LANE IMPRESSION JOSEPHINE
Sister to Lot 38



LADY LANE TEQUILA JO E-ET
Sister to the Dam of Lot 38

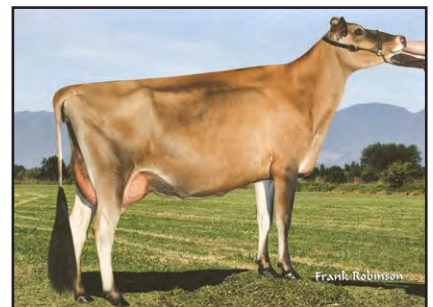

THOMAS ESCALADE JODIE
Grandam of Lot 38



39

KASH-IN VADEN CANDY CORN-ET

JE840003240812406 GT



KENTVILLE CANDY TEQUILA
Dam of Lot 39

BORN 12/06/2021 PO BBR 100
FEMALE EFI 4.0% AMERICAN ID 67507/67507 JH1F JNSF

CDCB GPTA S 10/04/2022 ORECS 76%R 2%ILE
-2388M 0.30% -59F 0.15% -59P -609CM\$ -613NM\$ -666FM\$
-0.3PL -0.3LIV 1.3DPR 1.5CCR -1.1HCR 3.18SCS -622GM\$
-0.1MFV -0.5DAB -0.6KET 0.3MAS 0.8MET 0.4RPL -2.97HTI
AJCA 10/04/2022 GPTAT 77%R 0.4 GJUI 8.2

GJPI 72%R-136									
ST	SR	DF	RA	RW	RL	FA	FU	RH	RTS
2.7	0.7	-0.3	H1.6	1.4	PL.5	S1.4	2.1	0.6	-0.7
		0.0	S3.3	W1.7	L2.4	W2.2	B0.8		

SELLING OPEN

SISTER(S):

KASH-IN COLTON 57432-ET 87%
2-07 305 2 13250 5.0 669 3.9 515 85DCR 1782C
KASH-IN CASINO CHIP-ET 86%
2-05 279 3 15110 5.3 805 3.9 596 93DCR 2063C
KASH-IN CASINO CARDI-B-ET 85%
1-10 305 3 11340 5.6 630 4.0 458 97DCR 1586C
KASH-IN MAGICIAN CALI-ET
JUNIOR CHAMPION, 2022 WIS STATE FAIR JR SHOW
KASH-IN VIP CHAMPAGNE-ET
2ND FALL CALF, 2022 CALIFORNIA SPRING SHOW
KASH-IN JOYRIDE CRYPTO-ET
4TH FALL CALF, 2022 CALIFORNIA SPRING SHOW
KASH-IN JOYRIDE CHARLEE-ET
4TH WINTER CALF, 2022 CALIFORNIA SPRING SHOW
KASH-IN VADEN CRASH MY PARTY-ET
2ND WINTER CALF, 2022 SOUTHERN NATIONAL JR SHOW
5TH WINTER CALF, 2022 SOUTHERN NATIONAL SHOW
KASH-IN VADEN CRUNCH-ET
3RD WINTER CALF, 2022 CALIFORNIA SPRING SHOW
6TH WINTER CALF, 2022 WORLD DAIRY EXPO

SIRE:

REICH-DALE VADEN-ET
USA 117034219 GT8K BBR 100 JH1F JNSF 120JE2087
CDCB GPTA S 08/01/2022 80DAUS 26HRDS 10%RIP
92%R -2290M 0.33% -49F 2%ILE
93%R 0.18% -49P -466CM\$ -476NM\$ -565FM\$ -478GM\$
0.4PL 1.3LIV 2.0DPR 1.9CCR -1.3HCR 3.09SCS
0.0MFV -0.5DAB -0.5KET 0.3MAS 0.4MET 0.4RPL -1.99HTI
AJCA 08/01/2022 55DAUS
GPTAT 89%R 0.3 GJUI 4.0 GJPI 87%R -101

DAM:

KENTVILLE CANDY TEQUILA
JECAN000011628512 GT99K BBR 100 JH1F JNSF
DHIA HERD # 93-54-0855 CONTROL # 72

2-00 305 2 13486 5.9 796 4.0 540 CAN 1870C
3-01 305 3 22280 6.0 1341 3.7 820 55DCR 2836C
4-05 305 3 18640 6.3 1170 3.8 710 81DCR 2457C
305 2X ME AVG 2L 19290M 1206F 735P 2544C

3-08 91% 4-08 92%
ST SR DF RA RW RL FA FU RH RW UC UD TP TL RTR RTS
46 31 50 20 46 33 29 31 37 37 35 28 37 28 31 33

PPA -5795M -75F -179P / YD -5545M 3F -159P
CDCB GPTA S 10/04/2022 1RECS 84%R 0%ILE
-2715M 0.44% -49F 0.12% -77P -875CM\$ -875NM\$ -891FM\$
-3.4PL -2.9LIV -0.7DPR -1.3CCR -1.9HCR 3.14SCS -903GM\$
-0.1MFV -0.5DAB -0.7KET 0.8MAS 0.6MET 0.3RPL -2.36HTI
AJCA 10/04/2022 GPTAT 81%R 1.0 GJUI 15.1
GJPI 79%R-190

RESERVE ALL CANADIAN SENIOR YEARLING, 2014
NOMINATED ALL CANADIAN SENIOR 2-YEAR-OLD, 2015
ALL ONTARIO SENIOR 2-YEAR-OLD, 2015
RESERVE SENIOR CHAMPION, 2017 CA SPRING JERSEY SHOW
RESERVE GRAND CHAMPION, 2017 CA SPRING JERSEY SHOW
1ST 4-YEAR-OLD, 2017 CALIFORNIA SPRING JERSEY SHOW
6TH SR 3-YEAR-OLD, 2016 WORLD DAIRY EXPO
7TH 4-YEAR-OLD, 2017 WORLD DAIRY EXPO

KASH-IN JERSEYS OWNER
TULARE, CA
559-804-6744

RANCHO TERESITA DAIRY BREEDER
TULARE, CA

SELECT-SCOTT MINISTER-ET
JECAN000101483843 GTHD BBR 100 JH1F JNSF 200JE427
CDCB GPTA S 08/01/2022 2083DAUS 942HRDS 4%RIP
99%R -2287M 0.25% -63F 1%ILE
99%R 0.11% -63P -630CM\$ -630NM\$ -651FM\$ -604GM\$
-0.4PL 2.0LIV 2.7DPR 3.2CCR -2.4HCR 3.16SCS
0.1MFV -0.3DAB 0.1KET -0.1MAS 0.4MET 0.4RPL -0.03HTI
AJCA 08/01/2022 1479DAUS
GPTAT 98%R -0.1 GJUI 1.4 GJPI 97%R -134

REICH-DALE STARLITE VINESSE 91%
USA 115138980 TATTOO R20/R20
DHIA HERD # 23-28-0463 CONTROL # 21328
1-10 305 2 12070 5.9 713 4.0 487 97DCR 1686C
305 2X ME AVG 2L 15854M 936F 624P 2158C
PPA -3500M 9F / YD -3678M -6F -79P
CDCB PTA 08/01/2022 2RECS 68%R 7%ILE
-2341M 0.40% -37F 0.16% -56P -383CM\$ -390NM\$ -454FM\$
0.4PL -0.4LIV 1.4DPR 1.5CCR -0.9HCR 3.08SCS -379GM\$
-0.1MFV -0.5DAB -0.5KET 0.7MAS 0.5MET 0.3RPL -2.32HTI
AJCA 08/01/2022 PTAT 58%R 0.3 JUI 6.3
JPI 57%R -92

TOWER VUE PRIME TEQUILA-ET
USA 114816452 GTHD BBR 100 JH1F JNSF A1A2 76JE156
CDCB GPTA S 08/01/2022 6210DAUS 1757HRDS 5%RIP
99%R -2125M 0.25% -55F 0%ILE
99%R 0.11% -57P -829CM\$ -825NM\$ -844FM\$ -909GM\$
-3.4PL -4.9LIV -3.4DPR -4.6CCR -1.5HCR 3.39SCS
-0.1MFV -0.5DAB -0.6KET -1.6MAS 0.9MET 0.3RPL -6.31HTI
AJCA 08/01/2022 4115DAUS
GPTAT 99%R 1.2 GJUI 13.0 GJPI 99%R -201

KENTVILLE COMERICA CEECEE EX 92 (CAN)
JECAN000009672200
2-03 305 2 9960 5.7 564 3.8 379 CAN 1312C
3-04 305 2 15883 5.9 939 3.7 595 CAN 2059C
4-04 305 2 17415 5.1 893 3.8 657 CAN 2273C
CDCB PTA 08/01/2022 ORECS 43%R 1%ILE
-2456M 0.33% -56F 0.09% -74P -651CM\$ -652NM\$ -651FM\$
-0.7PL -0.8LIV 1.3DPR 1.7CCR -0.7HCR 2.97SCS -646GM\$
-0.1MFV -0.6DAB -0.3KET 1.7MAS 0.7MET 0.5RPL -0.59HTI
AJCA 08/01/2022 PTAT 29%R -0.6 JUI 1.8
JPI 39%R-154
SIRE: BRIDON REMAKE COMERICA-ET GJPI -168 0%ILE

NEXT DAM:
ALAND JADE CRYSTAL EX 90-3E (CAN)
6-02 305 2 22458 4.4 988 3.6 805 CAN 2697C
4TH MILKING YEARLING, 2006 ROYAL WINTER FAIR
HONORABLE MENTION ALL CANADIAN MILKING YEARLING, 2006
SIRE: GIPRAT BELLES JADE-ET JPI -54 4%ILE

4TH DAM:
PAYNESIDE CHRISTINES JULIE-ET VG 88 (CAN)
3-11 305 2 15724 4.8 761 3.9 606 CAN 2060C

BACKED BY SIX GENERATIONS OF EXCELLENT DAMS



CARTERS-CORNER MAGICN FOXY LADY JE840003248483780



BORN 12/02/2021 PO
FEMALE EFI 5.0% AMERICAN ID 3/3

PA -2073M -65F -59P
-558CM\$ -557NM\$ -570FM\$
-0.5PL 1.6DPR 2.2CCR 0.6HCR 3.13SCS
PA TYPE 1.0 JPI 41%R -121
ST SR DF RA RW RL FA FU
1.0 -0.1 0.4 H1.9 0.7 P1.0 S0.8 2.2
RH RUW UC UD TP TL RTR RTS
1.0 0.2 0.3 S2.8 CO.6 L0.3

SELLING OPEN

SISTER(S):
JO-KIRCH CHROME FIRE A BREWIN 88%
2-00 291 2 16530 4.2 692 3.5 574 96DCR 1902C

SIRE:
KCJF HIRED MAGICIAN
JE840003138865447 GT99K BBR100 JH1F JNSF A1A2 7JE1705
CDCB GPTA S 08/01/2022 108DAUS 39HRDS 45%RIP
92%R -2788M 0.29% -81F 1%ILE
93%R 0.13% -78P -624CM\$ -624NM\$ -646FM\$ -562GM\$
0.6PL -0.8LIV 3.6DPR 4.9CCR 1.3HCR 3.14SCS
-0.2MFV -0.7DAB -0.8KET 0.9MAS 0.5MET 0.3RPL -4.25HTI
AJCA 08/01/2022 57DAUS
GPTAT 88%R 0.7 GJUI 12.4 GJPI 87%R -135

DAM:
JO-KIRCH FIZZ FLASHY LADY
USA 173345928 GT9K BBR 100 JH1F JNSF
TATTOO K566/47F7
DHIA HERD # 33-02-0175 CONTROL # 566
1-11 305 2 17620 4.1 714 3.6 640 96DCR 2031C
2-11 305 2 19420 5.5 1064 3.6 699 83DCR 2417C
3-11 283 2 19410 5.2 1003 3.4 665 81DCR 2298C
305 2X ME AVG 3L 21065M 1017F 748P 2503C

2-05 82% 2-11 90% 4-02 91%
ST SR DF RA RW RL FA FU RH RUW UC UD TP TL RTR RTS
38 25 46 22 38 22 29 40 42 46 25 25 26 25 26 32
PPA -1322M -32F -16P / YD -2303M -52F -49P
CDCB GPTA S 10/04/2022 3RECS 80%R 4%ILE
-1358M 0.08% -49F 0.05% -39P -491CM\$ -490NM\$ -494FM\$
-1.5PL -1.9LIV -0.5DPR -0.6CCR -0.2HCR 3.12SCS -503GM\$
0.0MFV -0.3DAB -0.3KET 0.8MAS 0.2MET 0.4RPL -0.03HTI
AJCA 10/04/2022 GPTAT 81%R 1.2 GJUI 12.5
GJPI 76%R-106

SISTER(S):
JO-KIRCH CHINOOK FLIP FLOP 82%

CARTER ANDY & TYLER BREEDER & OWNER
GREENVILLE, IL
618-664-1825

SV JADE HIRED GUN-ET
USA 115093063 GT50K BBR 100 JH1F JNSF A1A2 94JE3720
CDCB GPTA S 08/01/2022 2867DAUS 893HRDS 5%RIP
99%R -1961M 0.24% -48F 2%ILE
99%R 0.11% -50P -456CM\$ -458NM\$ -495FM\$ -394GM\$
0.2PL -1.1LIV 3.7DPR 4.9CCR 0.9HCR 3.14SCS
-0.2MFV -1.0DAB -0.5KET 1.4MAS 0.6MET 0.5RPL -4.21HTI
AJCA 08/01/2022 1854DAUS
GPTAT 99%R 0.1 GJUI 4.5 GJPI 99%R -92

KCJF MOLLYS REGENCY MARTINI-ET 95%
USA 117412161 GT13K BBR 100 JH1F JNSF
TATTOO C837/C837
DHIA HERD # 61-60-0034 CONTROL # 837
2-04 208 2 12740 4.5 570 3.5 451 84DCR 1536C
3-01 305 2 18840 6.0 1122 3.4 638 95DCR 2204C
4-03 305 2 19890 4.5 889 3.4 677 95DCR 2339C
6-01 246 2 17740 3.6 632 3.9 692 78DCR 1977C
305 2X ME AVG 5L 20727M 949F 730P 2412C
PPA -3102M -163F -118P / YD -3593M -183F -136P
CDCB GPTA S 10/04/2022 5RECS 86%R 5%ILE
-1923M 0.02% -90F 0.00% -71P -451CM\$ -443NM\$ -380FM\$
3.0PL 0.6LIV 4.4DPR 5.4CCR 2.2HCR 3.02SCS -382GM\$
-0.1MFV -0.3DAB -0.9KET -0.7MAS 0.7MET 0.2RPL -4.34HTI
AJCA 10/04/2022 GPTAT 84%R 0.2 GJUI 7.1
GJPI 81%R-105

J-KAY TEQUILA FIZZ
USA 067060052 GT99K BBR 100 JH1F JNSF A2A2 7JE1486
CDCB GPTA S 08/01/2022 934DAUS 406HRDS 15%RIP
98%R -2032M 0.15% -70F 0%ILE
99%R 0.04% -67P -822CM\$ -814NM\$ -778FM\$ -880GM\$
-2.1PL -2.8LIV -2.2DPR -1.8CCR -0.9HCR 3.24SCS
0.1MFV -0.4DAB -0.3KET 1.2MAS 0.1MET 0.4RPL 1.18HTI
AJCA 08/01/2022 651DAUS
GPTAT 98%R 0.8 GJUI 10.6 GJPI 95%R -190

JO-KIRCH COLTON FIRST N GOAL 91%
USA 119656569 GT29K BBR 100 JH1F JNSF
TATTOO K356/97C5
DHIA HERD # 43-14-0051 CONTROL # 356
2-00 305 2 16500 4.3 705 3.6 596 97DCR 1955C
3-00 296 2 15380 4.7 720 3.8 581 96DCR 1958C
3-11 305 2 18610 4.6 852 3.7 697 97DCR 2331C
5-00 305 2 20680 5.0 1033 3.8 781 97DCR 2702C
305 2X ME AVG 4L 18996M 873F 708P 2374C
PPA -2164M -46F -43P / YD -2721M -60F -63P
CDCB GPTA S 10/04/2022 4RECS 83%R 9%ILE
-1525M 0.19% -36F 0.09% -39P -319CM\$ -320NM\$ -347FM\$
-0.4PL -0.5LIV 0.3DPR 0.3CCR 0.6HCR 3.14SCS -312GM\$
-0.1MFV -0.2DAB -0.3KET 0.1MAS 0.4MET 0.2RPL -1.85HTI
AJCA 10/04/2022 GPTAT 82%R 1.5 GJUI 13.5
GJPI 78%R -72
SIRE: CHILLI ACTION COLTON-ET GJPI -71 4%ILE

NEXT DAM:
JO-KIRCH REAGAN FIRECRACKER 90%
2-11 305 2 17510 4.6 812 3.5 612 97DCR 2115C
SIRE: RAPID BAY REAGAN-ET JPI -183 0%ILE

4TH DAM:
JO-KIRCH RPM FLIRT 83%
3-04 305 2 22020 4.5 996 3.6 801 98DCR 2704C



LADY-LANE APPLEJACK SPICE, E-93%
Dam of Lot 41

41

LADY LANE STEVE SCARY SPICE-ET
JE840003231329510



LADY-LANE COMERICA SAMMY
Great-Grandam of Lot 41

BORN 09/17/2021 P1
FEMALE EFI 8.5% AMERICAN ID 1056/1056

PA	-576M	32F	1P							
	113CM\$	107NM\$	31FM\$							
	0.8PL		-1.2DPR	-0.3CCR	1.1HCR	3.21SCS				
PA TYPE	0.8	JPI	44%R	15						
ST	SR	DF	RA	RW	RL	FA	FU			
1.4	-0.1	0.6	L0.1	0.7	S0.2	S0.1	0.9			
RH	RW	UC	UD	TP	TL	RTR	RTS			
0.8	0.2	0.2	S1.1	C0.8	S0.1					

SELLING OPEN

SISTER(S):
LADY LANE HGHP SHANNON 90%
2-01 253 2 7570 4.4 332 3.5 265 96DCR 898C

SIRE:
CDF IRWIN STEVE
JE840003006436334 GT80K BBR100 JH1C JNSF A2A2 11JE1259
CDCB GPTA S 08/01/2022 3834DAUS 176HRDS 38%RIP
99%R 488M 0.29% 87F 94%ILE
99%R 0.07% 34P 599CM\$ 590NM\$ 502FM\$ 461GM\$
3.0PL 0.9LIV -3.8DPR -3.3CCR 0.9HCR 3.08SCS
0.2MFV -0.2DAB -0.6KET 1.1MAS 0.4MET 0.1RPL 2.46HTI
AJCA 08/01/2022 2070DAUS
GPTAT 99%R 0.9 GJUI 2.1 GJPI 99%R 108

DAM:
LADY LANE APPLEJACK SPICE
JE840003140371658 GT9K BBR 100 JH1F JNSF A1A2
DHIA HERD # 92-20-0400 CONTROL # 770

2-06	305	2	14200	4.7	669	3.5	502	92DCR	1735C
3-09	305	2	20700	5.5	1131	3.7	765	55DCR	2646C
305 2X ME AVG				2L	18699M	952F	680P		2350C

3-01	88%	4-01	93%												
ST	SR	DF	RA	RW	RL	FA	FU	RH	RW	UC	UD	TP	TL	RTR	RTS
47	46	47	21	48	23	35	47	46	49	25	35	32	30	24	29

PPA -2222M -16F -39P / YD -1106M 43F 3P
CDCB GPTA S 10/04/2022 1RECS 79%R 7%ILE
-1640M 0.28% -24F 0.14% -33P -374CM\$ -377NM\$ -441FM\$
-1.5PL -3.1LIV 1.5DPR 2.8CCR 1.2HCR 3.34SCS -323GM\$
-0.4MFV -1.0DAB -0.6KET 1.4MAS 0.0MET 0.2RPL -6.73HTI
AJCA 10/04/2022 GPTAT 80%R 0.7 GJUI 9.0
GJPI 76%R -78

1ST 5-YEAR-OLD, 2021 WESTERN NATIONAL JERSEY SHOW
2ND 4-YEAR-OLD, 2020 WESTERN NATIONAL JERSEY SHOW
5TH 4-YEAR-OLD, 2020 ALL AMERICAN JERSEY SHOW

4TH DAM:
LADY-LANE SAMBO SEXY 90%
2-04 305 2 10900 5.2 572 3.5 385 93DCR 1331C

HANSEN, GARRY JAY BREEDER & OWNER
MULINO, OR
503-805-4411

ALL LYNN'S VALENTINO IRWIN-ET
USA 117423084 GT50K BBR 100 JH1C JNSF A2A2 7JE1163
CDCB GPTA S 08/01/2022 4451DAUS 891HRDS 3%RIP
99%R -21M -0.01% -4F 17%ILE
99%R -0.01% -3P 111CM\$ 110NM\$ 118FM\$ -2GM\$
2.8PL 1.3LIV -2.6DPR -2.4CCR 1.5HCR 2.90SCS
0.2MFV 0.0DAB -0.1KET 1.5MAS 0.1MET 0.5RPL 4.84HTI
AJCA 08/01/2022 2608DAUS
GPTAT 99%R 0.9 GJUI 12.6 GJPI 99%R 13

CDF DOMINICAN IMPULS R626-ET 86%
JE840003002447518 GT BBR 100 JH1F JNSF
TATTOO /R626
DHIA HERD # 93-24-0331 CONTROL # 626
3-03 285 3 19540 5.1 989 3.8 748 92DCR 2588C
4-03 305 3 23360 5.1 1193 3.9 901 94DCR 3118C
5-06 270 3 20770 5.2 1077 3.8 793 92DCR 2744C
6-05 198 3 13930 4.9 682 3.9 542 84DCR 1844C
305 2X ME AVG 5L 19540M 1016F 758P 2624C
PPA -310M 79F 32P / YD 310M 109F 53P
CDCB GPTA S 10/04/2022 5RECS 89%R 92%ILE
564M 0.13% 56F 0.05% 32P 362CM\$ 355NM\$ 287FM\$
0.4PL -0.2LIV -0.9DPR -0.4CCR 1.4HCR 3.08SCS 340GM\$
0.1MFV 0.0DAB 0.1KET -0.7MAS 0.9MET -0.1RPL 0.15HTI
AJCA 10/04/2022 GPTAT 86%R 0.1 GJUI -3.8
GJPI 86%R 79

STEINHAUERS IATOLA APPLEJACK
USA 115488982 GT50K BBR 100 JH1F JNSF 11JE968
CDCB GPTA S 08/01/2022 3963DAUS 610HRDS 4%RIP
99%R -957M 0.11% -25F 3%ILE
99%R 0.06% -22P -348CM\$ -345NM\$ -366FM\$ -215GM\$
-3.2PL -5.7LIV 2.4DPR 3.1CCR 1.5HCR 3.32SCS
-0.6MFV -1.0DAB -0.5KET -1.6MAS -1.0MET -0.3RPL -14.4HTI
AJCA 08/01/2022 2172DAUS
GPTAT 99%R 0.9 GJUI 8.3 GJPI 99%R -67

LADY-LANE HG SIZZLE 87%
USA 118039084 GT8K BBR 100 JH1F JNSF
TATTOO /F33
DHIA HERD # 92-20-0400 CONTROL # 623
2-04 305 2 12090 4.6 561 3.5 425 89DCR 1469C
4-07 305 2 13800 4.2 584 3.9 545 87DCR 1694C
305 2X ME AVG 2L 14378M 628F 535P 1746C
PPA -2029M -14F -42P / YD -2576M -37F -63P
CDCB GPTA S 10/04/2022 2RECS 81%R 5%ILE
-1656M 0.22% -38F 0.09% -43P -477CM\$ -478NM\$ -505FM\$
-1.2PL -2.2LIV 2.5DPR 3.7CCR 0.6HCR 3.14SCS -421GM\$
-0.2MFV -0.8DAB -0.6KET 0.9MAS 0.3MET 0.4RPL -4.46HTI
AJCA 10/04/2022 GPTAT 81%R -0.1 GJUI 2.6
GJPI 77%R -96

SIRE: SV JADE HIRED GUN-ET GJPI -92 2%ILE
INTERMEDIATE CHAMPION, 2015 WASHINGTON STATE SHOW
2ND GREAT WESTERN FUTURITY, 2015

SISTER(S):
LADY-LANE JADE SHELLY 86%
2-03 260 2 7800 4.5 350 3.4 269 79DCR 929C

NEXT DAM:
LADY-LANE COMERICA SAMMY 92%
3-05 305 2 16790 3.7 621 3.6 606 90DCR 1836C
4TH 5-YEAR-OLD, 2013 WESTERN NATIONAL
SIRE: BRIDON REMAKE COMERICA-ET GJPI -168 0%ILE



JVB REDHOT C ZSA, E-94%
Sister to the Great-Grandam of Lot 42



42

THISTLE DEW FERDINAND ZEN
JE840003219472743

BORN 09/04/2021 P1
FEMALE EFI 7.1% AMERICAN ID 432/432

PA -490M -5F -12P
-57CM\$ -57NM\$ -67FM\$
0.8PL 1.5DPR 1.7CCR 0.7HCR 3.08SCS
PA TYPE 1.1 JPI 30%R -7
ST SR DF RA RW RL FA FU
1.0 0.5 1.1 H1.0 0.8 P0.4 S0.7 1.4
RH RUW UC UD TP TL RTR RTS
1.0 0.9 0.8 S0.7 C1.2 S0.4

SELLING OPEN

SIRE:
ISAU LIGHTNING RIDGE FERDINAND
JEAUS00000778373 GT BBR 100 JH1F JNSF 551JE1825
CDCB GPTA S 08/01/2022 0%RIP
76%R -481M 0.16% 11F 10%ILE
76%R 0.05% -8P 32CM\$ 30NM\$ 2FM\$ 68GM\$
0.3PL -1.2LIV 1.5DPR 1.5CCR 0.4HCR 3.08SCS
-0.1MFV -0.2DAB -0.1KET 1.7MAS -0.1MET 0.1RPL 0.96HTI
AJCA 08/01/2022 ODAUS
GPTAT 79%R 0.9 GJUI 6.3 GJPI 74%R 13

DAM:
THISTLE DEW CASINO ZODIAC
JE840003146615854
DHIA HERD # 34-79-1304 CONTROL # 391

1-09 305 3 14440 5.2 749 3.6 527 103DCR 1822C
305 2X ME AVG 1L 17571M 917F 650P 2248C

1-11 86%
ST SR DF RA RW RL FA FU RH RUW UC UD TP TL RTR RTS
34 36 36 23 29 24 36 36 43 38 34 36 34 26 36 29

PPA -705M -2F -27P / YD -677M 3F -26P
CDCB PTA 08/01/2022 1RECS 51%R 16%ILE
-498M 0.01% -21F 0.01% -16P -145CM\$ -143NM\$ -136FM\$
1.2PL 0.0LIV 1.4DPR 1.9CCR 1.0HCR 3.08SCS -142GM\$
-0.1MFV 0.0DAB -0.3KET -0.5MAS 0.3MET 0.2RPL -2.02HTI
AJCA 08/01/2022 PTAT 44%R 1.2 JUI 9.2
JPI 44%R -26

SISTER(S):
THISTLE DEW OLIVER ZEENAH-P
1-08 305 2 12500 4.6 569 3.5 443 96DCR 1523C

THISTLE DEW JERSEYS BREEDER & OWNER
VASSAR, MI
989-640-2543

ISAU BUSHLEA PN VIRAL-ET
JEAUS00000705410 GT99K BBR100 JH1F JNSF 200JE8187
CDCB GPTA S 08/01/2022 478DAUS 202HRDS 13%RIP
94%R -853M 0.26% 12F 11%ILE
94%R 0.10% -10P 56CM\$ 53NM\$ -12FM\$ 97GM\$
-0.1PL 0.6LIV 1.2DPR 0.8CCR -0.3HCR 3.26SCS
-0.1MFV -0.1DAB 0.3KET -1.2MAS 1.0MET 0.1RPL -2.76HTI
AJCA 08/01/2022 379DAUS
GPTAT 93%R 1.0 GJUI 6.7 GJPI 90%R 7

AUS BUSHLEA GALAXIE FERNLEAF 4
JEAUS000000664499
CDCB PTA 08/01/2022 ORECS 35%R 14%ILE
-534M 0.02% -21F 0.01% -18P -188CM\$ -189NM\$ -182FM\$
-0.6PL -2.0LIV 2.5DPR 2.4CCR 1.2HCR 2.92SCS -115GM\$
0.0MFV -0.1DAB -0.5KET 1.5MAS -0.6MET 0.0RPL 1.33HTI
AJCA 08/01/2022 PTAT 34%R -0.3 JUI -1.2
JPI 33%R -24

ELLIOTT'S REGENCY CASINO-ET
JE840003125141657 GT50K BBR100 JH1F JNSF A2A2 14JE725
CDCB GPTA S 08/01/2022 4611DAUS 851HRDS 25%RIP
99%R -327M 0.09% 2F 20%ILE
99%R 0.11% 12P 133CM\$ 124NM\$ 26FM\$ 77GM\$
2.7PL 0.2LIV 0.3DPR 0.5CCR 1.3HCR 3.13SCS
0.0MFV 0.3DAB 0.0KET -1.9MAS 0.1MET 0.1RPL -1.85HTI
AJCA 08/01/2022 2429DAUS
GPTAT 99%R 1.9 GJUI 16.4 GJPI 97%R 34

JVB RED HOT ULTIMATE ZORINA 90%
JE840003124836469
TATTOO /JVB470

DHIA HERD # 34-79-1304 CONTROL # 470
1-09 305 2 16800 3.9 651 3.3 561 92DCR 1818C
3-03 305 2 20080 3.9 778 3.3 670 96DCR 2172C
4-05 273 3 20820 3.9 817 3.2 666 103DCR 2226C
5-03 305 3 23280 4.3 1010 3.4 781 104DCR 2695C
6-05 252 3 20190 3.9 781 3.3 666 101DCR 2170C
305 2X ME AVG 5L 20484M 823F 688P 2267C
PPA 510M -108F -41P / YD -806M -111F -74P
CDCB PTA 08/01/2022 4RECS 56%R 7%ILE
-655M -0.11% -55F -0.09% -43P -411CM\$ -398NM\$ -289FM\$
0.4PL 0.6LIV 2.9DPR 3.6CCR 0.7HCR 2.99SCS -349GM\$
-0.2MFV -0.2DAB -0.6KET 1.0MAS 0.5MET 0.2RPL -1.62HTI
AJCA 08/01/2022 PTAT 42%R 0.1 JUI 0.0
JPI 48%R -84
SIRE: FAMILY HILL CIRCUS ULTIMATE GJPI -112 2%ILE

NEXT DAM:
JVB RED HOT HEADLINE ZOLA 91%
2-05 305 2 16790 4.6 769 3.5 582 101DCR 2011C
SIRE: SCHULTZ RESCUE HEADLINE GJPI 2 11%ILE

4TH DAM:
JVB RED HOT COUNCELLER ZARIA-ET 90%
6-04 305 2 19050 4.6 867 3.7 706 102DCR 2367C

5TH DAM:
JVB RED HOT D CHIEF ZEA 92%
5-06 305 2 200900 4.8 959 3.8 759 98DCR 2588C



43

THISTLE DEW CHROME FIERCE

JE840003219472738



CLASS-E VIRAL FLAIR
Sister to Lot 43



SNIDERS FUTURE FENOLA
Fourth Dam of Lot 43



AF FUROR FUDGE
Great-Grandam of Lot 43

BORN 06/03/2021 P1
FEMALE EFI 7.9% AMERICAN ID 427/427

PA -562M 2F -14P
48CM\$ 46NM\$ 28FM\$
1.8PL 0.6DPR 1.1CCR 0.7HCR 2.96SCS
PA TYPE 1.4 JPI 36%R 11
ST SR DF RA RW RL FA FU
0.5 -0.6 1.2 H0.7 0.1 P0.1 S0.5 1.6
RH RUW UC UD TP TL RTR RTS
1.3 0.5 1.0 S1.8 C1.6 S0.2

BRED: 08/09/2022 DUE: 05/15/2023 TO
UNIQUE MAVERICK-ET
JECAN00013356397 BBR 100 JH1F JNSF 799JE32
CDCB GPTA S 08/01/2022 0%RIP
77%R 108M -0.04% -4F 9%ILE
77%R 0.00% 3P -4CM\$ 1NM\$ 10FM\$ 8GM\$
0.4PL 0.0LIV 0.6DPR 0.6CCR 0.3HCR 3.23SCS
-0.2MFV -0.3DAB -0.5KET -0.9MAS 0.8MET 0.1RPL -5.22HTI
AJCA 08/01/2022 ODAUS
GPTAT 78%R 1.2 GJUI 7.0 GJPI 73%R -4
BRED USING SEXED SEMEN

SISTER(S):
CLASS-E VIRAL FLAIR 88%
RESERVE ALL MICHIGAN JR 2-YEAR-OLD, 2022

SIRE:
RIVER VALLEY CECE CHROME-ET
JE840003012423929 GT BBR 100 JH1F JNSC A2A2 7JE5004
CDCB GPTA S 08/01/2022 17006DAUS 1608HRDS 29%RIP
99%R 508M 0.03% 31F 63%ILE
99%R -0.02% 15P 321CM\$ 319NM\$ 315FM\$ 298GM\$
2.5PL -1.8LIV -0.3DPR 0.2CCR 0.8HCR 2.86SCS
-0.1MFV -0.1DAB 0.1KET -0.3MAS -0.1MET 0.0RPL -1.89HTI
AJCA 08/01/2022 7730DAUS
GPTAT 99%R 2.0 GJUI 15.4 GJPI 99%R 76

DAM:
CLASS-E FRANCESCA
JE840003140437720 TATTOO E37/E37
DHIA HERD # 34-79-1304 CONTROL # 37
2-07 305 2 13610 6.1 827 3.8 523 96DCR 1810C
3-07 305 3 16710 5.5 919 3.8 630 104DCR 2180C
4-09 286 3 14980 5.2 784 3.6 544 103DCR 1881C
5-08 102 3 7191 4.6 329 3.7 263 RIP
305 2X ME AVG 3L 14878M 853F 568P 1966C

2-09 86% 3-11 90%
ST SR DF RA RW RL FA FU RH RUW UC UD TP TL RTR RTS
32 24 41 18 46 22 38 40 44 32 39 32 32 28 26 30

PPA -2471M -40F -76P / YD -3019M -49F -82P
CDCB PTA 08/01/2022 3RECS 52%R 12%ILE
-1632M 0.26% -27F 0.09% -42P -225CM\$ -228NM\$ -259FM\$
1.1PL -1.3LIV 1.5DPR 1.9CCR 0.6HCR 3.05SCS -208GM\$
-0.2MFV -0.6DAB -0.3KET 1.0MAS 0.8MET 0.3RPL -2.90HTI
AJCA 08/01/2022 PTAT 43%R 0.7 JUI 8.6
JPI 44%R -55

SISTER(S):
THISTLE DEW VICTORIOUS FLIRT 87%

THISTLE DEW JERSEYS
VASSAR, MI
989-640-2543

BREEDER & OWNER

SCHULTZ LEGAL CRITIC-P
USA 117217618 GT50K BBR 100 JH1C JNSC 11JE1098
CDCB GPTA S 08/01/2022 4103DAUS 393HRDS 3%RIP
99%R -56M 0.04% 6F 50%ILE
99%R 0.03% 4P 267CM\$ 262NM\$ 232FM\$ 225GM\$
2.8PL 0.9LIV -0.7DPR -0.9CCR -1.8HCR 2.89SCS
-0.3MFV 0.4DAB 0.5KET 1.3MAS 0.4MET -0.1RPL 1.79HTI
AJCA 08/01/2022 2569DAUS
GPTAT 99%R 0.8 GJUI 8.8 GJPI 99%R 46

LYON CELEBRITY CECE-ET 91%
USA 117046049 GT50K BBR 100 JH1C JNSF
TATTOO J05/J05
DHIA HERD # 33-87-0722 CONTROL # 813
2-02 305 3 18470 4.7 865 3.4 633 100DCR 2187C
4-03 271 3 22660 4.4 999 3.6 823 102DCR 2740C
305 2X ME AVG 2L 19070M 900F 699P 2370C
PPA 1162M 89F 40P / YD -58M 55F 4P
CDCB GPTA S 10/04/2022 2RECS 90%R 36%ILE
-226M 0.15% 21F 0.02% -5P 44CM\$ 42NM\$ 32FM\$
-0.8PL -2.9LIV -0.1DPR -1.1CCR 0.0HCR 2.95SCS 67GM\$
0.1MFV 0.0DAB -0.1KET 0.3MAS 0.0MET 0.2RPL 1.52HTI
AJCA 10/04/2022 GPTAT 88%R 0.5 GJUI 0.0
GJPI 87%R 10

GOLDEN TOPEKA DRAGON-ET
JECAN00011664219 GT80K BBR100 JH1F JNSF A2A2 91JE5591
CDCB GPTA S 08/01/2022 270DAUS 142HRDS 2%RIP
93%R -1471M 0.25% -22F 4%ILE
92%R 0.09% -37P -254CM\$ -257NM\$ -286FM\$ -289GM\$
0.2PL -3.1LIV -1.4DPR -0.8CCR 0.3HCR 3.10SCS
-0.2MFV -0.5DAB -0.1KET 0.9MAS 0.8MET 0.2RPL -2.43HTI
AJCA 08/01/2022 227DAUS
GPTAT 89%R 1.3 GJUI 12.9 GJPI 88%R -69

AF GUNNING FOR FIRST 92%
JE840003126793834 TATTOO /A230
DHIA HERD # 34-79-1304 CONTROL # 230
1-11 297 2 10810 5.2 564 4.0 436 97DCR 1508C
3-00 305 2 13730 5.1 701 4.0 544 93DCR 1877C
4-03 305 2 18400 5.3 969 4.0 736 97DCR 2548C
5-05 305 3 16740 5.2 868 3.9 658 104DCR 2278C
6-05 274 3 10260 5.4 552 3.6 374 83DCR 1293C
7-08 90 3 7023 5.5 386 3.4 239 RIP
305 2X ME AVG 5L 14395M 752F 571P 1966C
PPA -2725M -43F -62P / YD -3368M -62F -82P
CDCB PTA 08/01/2022 5RECS 58%R 10%ILE
-1844M 0.28% -35F 0.12% -45P -283CM\$ -288NM\$ -335FM\$
1.9PL 0.5LIV 3.7DPR 4.6CCR 0.8HCR 3.05SCS -251GM\$
-0.1MFV -0.7DAB -0.5KET 1.1MAS 0.8MET 0.4RPL -2.36HTI
AJCA 08/01/2022 PTAT 50%R 0.4 JUI 7.9
JPI 51%R -55
SIRE: SV JADE HIRED GUN-ET GJPI -92 2%ILE

NEXT DAM:
AF FUROR FUDGE 93%
9-04 305 2 22370 6.7 1490 4.1 915 98DCR 3169C
SIRE: PIEDMONT NADINE FUROR GJPI -161 1%ILE

4TH DAM:
SNIDERS FUTURE FENOLA 95%
7-08 290 2 28500 5.9 1671 3.7 1055 97DCR 3649C
SENIOR CHAMPION, 2010 NY SPRING CAROUSEL JUNIOR SHOW
JR ALL AMERICAN AGED COW, 2008
1ST AGED COW, 2010 NEW YORK SPRING CAROUSEL JR SHOW
BEST UDDER AGED COW, 2008 ALL AMERICAN JUNIOR SHOW
2ND PREMIER PERFORMANCE AGED COW, 2008 ALL AMERICAN
JR SHOW
NATIONAL JERSEY YOUTH PRODUCTION CONTEST WINNER, 2010



LAWTONS CASINO TUCKER

JE840003227973152



LAWTON, MERLE
NEWARK VALLEY, NY
607-341-1172

BREEDER & OWNER

BORN 05/04/2021 TATTOO /M63 P2
FEMALE EFI 8.4%

PA -33M 1F 8P
138CM\$ 136NM\$ 100FM\$
2.4PL 1.4DPR 1.6CCR 0.9HCR 3.11SCS
PA TYPE 1.2 JPI 37%R 33
ST SR DF RA RW RL FA FU
0.7 0.4 0.5 H0.8 0.8 P0.4 S0.5 1.6
RH RUW UC UD TP TL RTR RTS
1.0 0.6 1.1 S0.8 C1.7 S0.6

TJF VISIONARY REGENCY
USA 067248196 GT80K BBR 100 JH1F JNSF A2A2 14JE662
CDCB GPTA S 08/01/2022 3653DAUS 273HRDS 8%RIP
99%R 1156M -0.15% 23F 50%ILE
99%R 0.03% 49P 261CM\$ 258NM\$ 198FM\$ 184GM\$
0.9PL -3.3LIV -2.9DPR -1.7CCR 1.9HCR 3.22SCS
-0.2MFV 0.3DAB 0.0KET -3.8MAS -0.5MET -0.1RPL -7.50HTI
AJCA 08/01/2022 1593DAUS
GPTAT 99%R 1.2 GJUI 6.4 GJPI 99%R 50

BRED: 08/28/2022 DUE: 06/03/2023 TO
AHLEM AXIS BANCROFT-ET
USA 073409475 BBR 100 JH1F JNSF A2A2 29JE3991
CDCB GPTA S 08/01/2022 2098DAUS 278HRDS 9%RIP
99%R 983M -0.10% 25F 84%ILE
99%R 0.00% 35P 439CM\$ 437NM\$ 412FM\$ 398GM\$
2.9PL 0.1LIV -0.6DPR -0.1CCR 2.3HCR 3.03SCS
0.2MFV 0.1DAB -0.3KET -1.2MAS 1.2MET -0.4RPL 0.15HTI
AJCA 08/01/2022 1094DAUS
GPTAT 99%R 1.5 GJUI 8.0 GJPI 98%R 92
BRED USING SEXED SEMEN

CHILLI PREMIER CINEMA-ET 93%
USA 071577202 GT50K BBR 100 JH1F JNSF
DHIA HERD # 23-63-4533 CONTROL # 20895
1-11 305 2 16691 4.9 812 3.7 625 87DCR 2163C
2-11 305 2 21669 5.4 1179 3.8 820 91DCR 2838C
4-01 305 2 21170 5.6 1187 3.9 824 91DCR 2852C
305 2X ME AVG 3L 21304M 1146F 803P 2779C
PPA -3368M -49F -58P / YD -2708M -31F -42P
CDCB GPTA S 10/04/2022 3RECS 90%R 15%ILE
-1317M 0.21% -22F 0.12% -25P -152CM\$ -158NM\$ -223FM\$
0.5PL 0.9LIV 1.1DPR 0.3CCR 0.0HCR 3.10SCS -150GM\$
0.1MFV 0.2DAB 0.3KET -0.3MAS 0.7MET 0.4RPL 2.25HTI
AJCA 10/04/2022 GPTAT 87%R 1.4 GJUI 13.5
GJPI 86%R -29

SISTER(S):
LAWTONS FRANK TAMMY 85%

AHLEM HEADLINE PHAROAH 21795
USA 068951429 GT50K BBR 100 JH1F JNSF A1A2 7JE1221
CDCB GPTA S 08/01/2022 2416DAUS 415HRDS 3%RIP
99%R 1217M -0.22% 10F 59%ILE
99%R -0.10% 23P 292CM\$ 299NM\$ 360FM\$ 284GM\$
3.3PL 3.1LIV 1.7DPR 2.3CCR 1.6HCR 2.96SCS
-0.1MFV 0.3DAB -0.2KET 0.1MAS -0.1MET -0.7RPL -0.18HTI
AJCA 08/01/2022 1150DAUS
GPTAT 99%R 0.7 GJUI 3.8 GJPI 99%R 70

SIRE:
ELLIOTT'S REGENCY CASINO-ET
JE840003125141657 GT50K BBR100 JH1F JNSF A2A2 14JE725
CDCB GPTA S 08/01/2022 4611DAUS 851HRDS 25%RIP
99%R -327M 0.09% 2F 20%ILE
99%R 0.11% 12P 133CM\$ 124NM\$ 26FM\$ 77GM\$
2.7PL 0.2LIV 0.3DPR 0.5CCR 1.3HCR 3.13SCS
0.0MFV 0.3DAB 0.0KET -1.9MAS 0.1MET 0.1RPL -1.85HTI
AJCA 08/01/2022 2429DAUS
GPTAT 99%R 1.9 GJUI 16.4 GJPI 97%R 34

LAWTONS SUREFIRE TESS 93%
USA 118507358 TATTOO /M928
DHIA HERD # 21-48-0116 CONTROL # 928
1-10 305 2 15040 5.4 814 3.8 566 101DCR 1958C
2-11 305 2 19030 5.8 1113 4.0 766 102DCR 2652C
4-02 305 2 20550 5.5 1136 3.9 805 102DCR 2786C
5-02 305 2 23160 5.2 1204 3.8 878 102DCR 3038C
6-02 305 2 22460 5.2 1173 3.7 837 102DCR 2895C
7-06 305 2 27190 5.1 1391 3.5 945 102DCR 3266C
305 2X ME AVG 6L 22574M 1218F 853P 2950C
PPA -2839M -16F -59P / YD -2093M -31F -48P
CDCB PTA 08/01/2022 5RECS 58%R 22%ILE
-956M 0.13% -20F 0.05% -24P -71CM\$ -73NM\$ -93FM\$
1.3PL 1.6LIV 3.3DPR 2.9CCR -0.1HCR 3.05SCS -16GM\$
-0.1MFV 0.0DAB -0.8KET 0.3MAS 0.4MET 0.0RPL -1.34HTI
AJCA 08/01/2022 PTAT 52%R -0.1 JUI 0.1
JPI 51%R -16

DAM:
LAWTONS PHAROAH TAYLOR
JE840003138445340 TATTOO /M998
DHIA HERD # 21-48-0116 CONTROL # 998
2-06 305 2 24410 4.7 1138 3.5 859 101DCR 2969C
3-11 305 2 26170 4.8 1268 3.6 934 102DCR 3229C
305 2X ME AVG 2L 27590M 1309F 986P 3410C
3-01 87% 4-02 88%
ST SR DF RA RW RL FA FU RH RUW UC UD TP TL RTR RTS
32 35 39 32 38 25 32 36 43 41 26 20 26 25 38 25

SIRE: BW SUREFIRE GJPI -58 4%ILE
SISTER(S):
LAWTONS JEVON TRUFFLE 87%
7-08 305 2 26830 4.7 1253 3.4 924 102DCR 3193C
LAWTONS DAZZLER TYPHOON 84%
3-03 305 2 15370 5.9 902 3.9 602 94DCR 2084C

PPA 1754M 63F 45P / YD 1308M 44F 34P
CDCB PTA 08/01/2022 2RECS 56%R 57%ILE
262M -0.06% 0F -0.03% 3P 143CM\$ 148NM\$ 173FM\$
2.0PL 2.4LIV 2.4DPR 2.6CCR 0.5HCR 3.08SCS 178GM\$
-0.1MFV 0.1DAB -0.5KET 0.2MAS 0.2MET -0.3RPL -0.94HTI
AJCA 08/01/2022 PTAT 50%R 0.4 JUI 0.7
JPI 49%R 32

SISTER(S):
LAWTONS CRAZE TOPPER 87%

NEXT DAM:
LAWTONS RESCUE TICKET 90%
5-06 305 2 23160 5.3 1222 3.8 872 102DCR 3017C
SIRE: SCHULTZ DECLIO RESCUE GJPI -67 3%ILE

4TH DAM:
LAWTONS JACE TRINA 84%
4-06 305 2 24180 5.2 1266 3.6 878 102DCR 3036C



45

HOLTMART BLACK APPLE RAMBUNCTI JE840003229061992



BILLINGS INDIANA RAQUEL-ET
Full Sister to the Grandam of Lot 45



RJF JAMAICA ROCKSTAR
Great-Grandam of Lot 45

BORN 04/20/2021 PO
FEMALE EFI 5.4% AMERICAN ID 168/168

PA -1521M -45F -50P
-522CM\$ -515NM\$ -489FM\$
-1.8PL 1.9DPR 2.4CCR 1.1HCR 3.26SCS
PA TYPE 0.3 JPI 38%R -117
ST SR DF RA RW RL FA FU
0.9 -0.1 0.0 H0.4 0.5 P0.5 S0.5 0.7
RH RUW UC UD TP TL RTR RTS
-0.1 -0.4 -0.4 S1.0 C0.9 S0.1

BRED: 08/24/2022 DUE: 05/30/2023 TO
RIVER VALLEY CECE CHROME-ET
JE840003012423929 BBR 100 JH1F JNSC A2A2 7JE5004
CDCB GPTA S 08/01/2022 17006DAUS 1608HRDS 29%RIP
99%R 508M 0.03% 31F 63%ILE
99%R -0.02% 15P 321CM\$ 319NM\$ 315FM\$ 298GM\$
2.5PL -1.8LIV -0.3DPR 0.2CCR 0.8HCR 2.86SCS
-0.1MFV -0.1DAB 0.1KET -0.3MAS -0.1MET 0.0RPL -1.89HTI
AJCA 08/01/2022 7730DAUS
GPTAT 99%R 2.0 GJUI 15.4 GJPI 99%R 76

BRED USING SEXED SEMEN

SISTER(S):
HMC METALICA RIZZO 88%

SIRE:
RAPID BAY BLACK APPLE
JECAN000108937051 91JE5757
CDCB PTA 08/01/2022 76DAUS 34HRDS 21%RIP
88%R -1410M 0.16% -36F 2%ILE
88%R 0.02% -48P -490CM\$ -484NM\$ -452FM\$ -407GM\$
-2.2PL -2.4LIV 2.1DPR 2.6CCR 1.6HCR 3.16SCS
-0.4MFV -0.6DAB -0.3KET -2.4MAS -0.5MET 0.1RPL -11.4HTI
AJCA 08/01/2022 49DAUS
PTAT 77%R 0.6 JUI 5.4 JPI 77%R -105

DAM:
BILLINGS VENOM ROWDY
JE840003131900068 GT9K BBR 100 JH1F JNSF
DHIA HERD # 21-11-0740 CONTROL # 185

1-11	305	2	9880	5.1	504	3.5	345	93DCR	1192C
3-01	305	2	9770	5.1	498	3.6	354	93DCR	1224C
4-03	283	2	9710	4.9	474	3.6	345	93DCR	1192C
5-02	304	2	10490	5.3	556	3.5	366	97DCR	1265C
305 2X ME AVG			4L	11032M		564F	392P		1356C

2-00 86% 2-07 87% 3-03 90% 4-05 91%
ST SR DF RA RW RL FA FU RH RUW UC UD TP TL RTR RTS
42 38 43 26 38 25 22 42 42 40 26 36 26 25 26 28

PPA -2550M -77F -76P / YD -3516M -115F -101P
CDCB GPTA S 10/04/2022 5RECS 78%R 3%ILE
-1632M 0.13% -54F 0.05% -51P -554CM\$ -546NM\$ -525FM\$
-1.3PL -1.8LIV 1.6DPR 2.2CCR 0.5HCR 3.35SCS -502GM\$
-0.1MFV -0.3DAB -0.8KET 0.3MAS 0.9MET 0.2RPL -2.41HTI
AJCA 10/04/2022 GPTAT 80%R -0.1 GJUI -0.8
GJPI 74%R-128

FREMSTAD, GRANT OWNER
MONONA, IA
563-419-7488

CHRISTIE, HALEY BREEDER
WILLET, NY

STEINHAUERS IATOLA APPLEJACK
USA 115488982 GT50K BBR 100 JH1F JNSF 11JE968
CDCB GPTA S 08/01/2022 3963DAUS 610HRDS 4%RIP
99%R -957M 0.11% -25F 3%ILE
99%R 0.06% -22P -348CM\$ -345NM\$ -366FM\$ -215GM\$
-3.2PL -5.7LIV 2.4DPR 3.1CCR 1.5HCR 3.32SCS
-0.6MFV -1.0DAB -0.5KET -1.6MAS -1.0MET -0.3RPL -14.4HTI
AJCA 08/01/2022 2172DAUS
GPTAT 99%R 0.9 GJUI 8.3 GJPI 99%R -67

RAPID BAY GETAWAY BELLE-ET EX 94-2E (CAN)
JECAN000107536358
2-05 305 2 13578 5.6 767 3.6 485 CAN 1677C
3-08 305 2 16963 6.1 1041 3.6 613 CAN 2120C
4-09 305 2 17955 6.0 1069 3.7 673 CAN 2329C
CDCB PTA 08/01/2022 ORECS 59%R 4%ILE
-1952M 0.31% -35F 0.02% -68P -519CM\$ -513NM\$ -466FM\$
-0.4PL 1.5LIV 1.8DPR 1.9CCR 0.8HCR 3.07SCS -500GM\$
0.0MFV -0.3DAB -0.2KET 0.5MAS 0.3MET 0.5RPL -0.33HTI
AJCA 08/01/2022 PTAT 47%R -0.1 JUI 2.5
JPI 53%R-116

PLEASANT NOOK WR TEQUILAS VENOM-ET
JECAN000011950641 GT80K BBR100 JH1F JNSF A1A2 91JE5603
CDCB GPTA S 08/01/2022 145DAUS 90HRDS 7%RIP
93%R -2927M 0.49% -52F 0%ILE
93%R 0.25% -62P -729CM\$ -734NM\$ -840FM\$ -689GM\$
-3.2PL -2.1LIV 1.4DPR 0.5CCR 0.0HCR 3.45SCS
-0.1MFV -0.5DAB -0.5KET -0.2MAS 0.9MET 0.2RPL -3.81HTI
AJCA 08/01/2022 111DAUS
GPTAT 90%R 0.2 GJUI 7.6 GJPI 88%R -159

BILLINGS INDIANA ROCHELLE-ET 91%
USA 118422509 TATTOO /B109
DHIA HERD # 13-14-0202 CONTROL # 109
3-01 305 2 17710 4.2 747 3.6 641 97DCR 2085C
305 2X ME AVG 2L 16060M 680F 558P 1856C
PPA -2492M -144F -88P / YD -2886M -152F -99P
CDCB PTA 08/01/2022 3RECS 54%R 1%ILE
-1662M -0.01% -82F 0.02% -57P -652CM\$ -645NM\$ -607FM\$
-1.1PL -2.0LIV 3.3DPR 4.1CCR 2.0HCR 3.15SCS -563GM\$
-0.2MFV -0.3DAB -0.7KET 0.5MAS 0.7MET 0.3RPL -2.94HTI
AJCA 08/01/2022 PTAT 46%R 0.4 JUI -0.1
JPI 47%R-135
SIRE: IMPRESSIVE INDIANA-ET GJPI -193 0%ILE

SISTER(S):
BILLINGS IMPRESSION ROXY-ET 86%
3-03 305 2 13300 3.4 454 3.4 456 95DCR 1359C
BILLINGS INDIANA RAQUEL-ET 90%
3-03 305 2 19420 4.7 922 3.6 701 96DCR 2424C
1ST SENIOR TWO-YEAR-OLD, 2015 VERMONT STATE SHOW
RESERVE GRAND 2015 EASTERN STATES EXPO
INTERMEDIATE CHAMPION 2015 EASTERN STATE EXPO
BILLINGS INDIANA REBA-ET 90%
5-06 305 2 13040 4.3 567 3.6 475 97DCR 1566C

NEXT DAM:
RJF JAMAICA ROCKSTAR EX 95-3E (CAN)
4-03 305 2 19940 4.5 899 3.6 719 102DCR 2435C
GRAND CHAMPION, 2011 EASTERN STATES EXPO JUNIOR SHOW
5TH FOUR-YEAR-OLD, 2011 ALL AMERICAN
2ND FIVE-YEAR-OLD, 2012 CENTRAL NATIONAL
4TH FIVE-YEAR-OLD, 2012 ALL AMERICAN
RESERVE GRAND CHAMPION, 2013 RAWF
1ST JUNIOR THREE-YEAR-OLD, 2010 CENTRAL NATIONAL
6TH JR TWO-YEAR-OLD, 2009 ALL AMERICAN JERSEY SHOW
SIRE: BRIDON JAMAICA-ET GJPI -132 2%ILE

4TH DAM:
RJF SAMBO RAINBOW EX 90 (CAN)
4-11 305 2 16174 5.0 809 3.7 604 CAN 2090C
5TH JR 3-YEAR-OLD, 2006 TRENT VALLEY/QUINTE PARISH

46

WW-MD MAGIC VANISH JE840003242663942



BORN 03/05/2022 PO
FEMALE EFI 6.6% AMERICAN ID 31/31

PA -1645M -32F -38P
-243CM\$ -248NM\$ -299FM\$
1.1PL 1.6DPR 2.5CCR 1.0HCR 3.06SCS
PA TYPE 1.1 JPI 34%R -52
ST SR DF RA RW RL FA FU
0.5 -0.3 0.3 H1.6 0.6 P0.7 S0.8 2.3
RH RUW UC UD TP TL RTR RTS
0.9 0.2 0.4 S2.5 C1.5 L0.2

SELLING OPEN

SIRE:
KCJF HIRED MAGICIAN
JE840003138865447 GT99K BBR100 JH1F JNSF A1A2 7JE1705
CDCB GPTA S 08/01/2022 108DAUS 39HRDS 45%RIP
92%R -2788M 0.29% -81F 1%ILE
93%R 0.13% -78P -624CM\$ -624NM\$ -646FM\$ -562GM\$
0.6PL -0.8LIV 3.6DPR 4.9CCR 1.3HCR 3.14SCS
-0.2MFV -0.7DAB -0.8KET 0.9MAS 0.5MET 0.3RPL -4.25HTI
AJCA 08/01/2022 57DAUS
GPTAT 88%R 0.7 GJUI 12.4 GJPI 87%R -135

DAM:
MD-PRIDE CHROME VALKYRIE
JE840003200639226 TATTOO VA13/VA13
DHIA HERD # 35-14-1971 CONTROL # 368
2-06 305 2 15880 5.5 873 4.1 656 96DCR 2272C
305 2X ME AVG 1L 18254M 1007F 766P 2654C

2-11 87% 4-01 90%
ST SR DF RA RW RL FA FU RH RUW UC UD TP TL RTR RTS
44 38 42 28 39 31 29 45 45 38 27 36 36 29 36 29

PPA -162M 92F 68P / YD -904M 61F 33P
CDCB PTA 08/01/2022 2RECS 53%R 53%ILE
-501M 0.20% 17F 0.10% 2P 139CM\$ 129NM\$ 49FM\$
1.5PL -0.9LIV -0.4DPR 0.1CCR 0.7HCR 2.98SCS 104GM\$
-0.2MFV -0.2DAB -0.2KET -0.1MAS 0.4MET 0.2RPL -3.07HTI
AJCA 08/01/2022 PTAT 46%R 1.5 JUI 12.5
JPI 49%R 32

3RD 4-YEAR-OLD AND BEST BRED AND OWNED,
2022 MIDWEST NATIONAL SPRING SHOW

NEXT DAM:
OAKFIELD TBONE VIVIANNE-ET 96%
11-10 305 2 31720 5.3 1676 3.7 1179 98DCR 4078C
3RD SR 2-YR-OLD, 2012 NY STATE FAIR
2ND SR 3-YR-OLD, 2013 NY STATE FAIR JR SHOW
5TH SR 3-YR-OLD, 2013 NY STATE FAIR
SIRE: RICHIES JACE TBONE A364 GJPI -20 5%ILE

4TH DAM:
ARETHUSA RESPONSE VISION-ET 88%

5TH DAM:
HURONIA CENTURION VERONICA 20J 97%
6-08 365 2 24442 5.6 1380 3.9 955 DHIR 3306C
WINNER 2015 GREAT COW CONTEST
2004 NATIONAL GRAND CHAMPION
SUPREME CHAMPION, 2006 WORLD DAIRY EXPO
SIRE: SOONER CENTURION-ET GJPI -69 3%ILE

6TH DAM:
GENESIS RENAISSANCE VIVIANNE VG 87 (CAN)
5-00 305 2 12110 4.2 514 3.8 461 CAN 1464C
7 STAR BROOD COW IN CANADA, SEPTEMBER 2012

NEXT FIVE DAMS ARE EXCELLENT IN CANADA

MD-PRIDE JERSEYS, BUDEDE MARA & BEHLING, FRANK
BREEDER & OWNER

WATERTOWN, WI
920-277-1501

SV JADE HIRED GUN-ET
USA 115093063 GT50K BBR 100 JH1F JNSF A1A2 94JE3720
CDCB GPTA S 08/01/2022 2867DAUS 893HRDS 5%RIP
99%R -1961M 0.24% -48F 2%ILE
99%R 0.11% -50P -456CM\$ -458NM\$ -495FM\$ -394GM\$
0.2PL -1.1LIV 3.7DPR 4.9CCR 0.9HCR 3.14SCS
-0.2MFV -1.0DAB -0.5KET 1.4MAS 0.6MET 0.5RPL -4.21HTI
AJCA 08/01/2022 1854DAUS
GPTAT 99%R 0.1 GJUI 4.5 GJPI 99%R -92

KCJF MOLLYS REGENCY MARTINI-ET 95%
USA 117412161 GT13K BBR 100 JH1F JNSF
TATTOO C837/C837

DHIA HERD # 61-60-0034 CONTROL # 837
2-04 208 2 12740 4.5 570 3.5 451 84DCR 1536C
3-01 305 2 18840 6.0 1122 3.4 638 95DCR 2204C
4-03 305 2 19890 4.5 889 3.4 677 95DCR 2339C
6-01 246 2 17740 3.6 632 3.9 692 78DCR 1977C
305 2X ME AVG 5L 20727M 949F 730P 2412C
PPA -3102M -163F -118P / YD -3593M -183F -136P
CDCB GPTA S 10/04/2022 5RECS 86%R 5%ILE
-1923M 0.02% -90F 0.00% -71P -451CM\$ -443NM\$ -380FM\$
3.0PL 0.6LIV 4.4DPR 5.4CCR 2.2HCR 3.02SCS -382GM\$
-0.1MFV -0.3DAB -0.9KET -0.7MAS 0.7MET 0.2RPL -4.34HTI
AJCA 10/04/2022 GPTAT 84%R 0.2 GJUI 7.1
GJPI 81%R-105

RIVER VALLEY CECE CHROME-ET
JE840003012423929 GT BBR100 JH1F JNSC A2A2 7JE5004
CDCB GPTA S 08/01/2022 17006DAUS 1608HRDS 29%RIP
99%R 508M 0.03% 31F 63%ILE
99%R -0.02% 15P 321CM\$ 319NM\$ 315FM\$ 298GM\$
2.5PL -1.8LIV -0.3DPR 0.2CCR 0.8HCR 2.86SCS
-0.1MFV -0.1DAB 0.1KET -0.3MAS -0.1MET 0.0RPL -1.89HTI
AJCA 08/01/2022 7730DAUS
GPTAT 99%R 2.0 GJUI 15.4 GJPI 99%R 76

KEVETTA INCENTIVE VIOLET-ET 80%
JE840003130648677 GT29K BBR 100 JH1F JNSF
DHIA HERD # 35-14-1971 CONTROL # 261

2-02 305 2 11340 5.5 624 4.0 448 96DCR 1551C
4-01 305 2 15480 5.4 842 3.7 580 95DCR 2006C
5-02 293 2 11180 5.8 644 4.3 483 96DCR 1674C
305 2X ME AVG 3L 13664M 757F 548P 1896C
PPA -3015M -27F -51P / YD -3071M -29F -59P
CDCB GPTA S 10/04/2022 3RECS 82%R 8%ILE
-1796M 0.27% -34F 0.10% -47P -363CM\$ -365NM\$ -394FM\$
0.6PL -0.1LIV -0.5DPR -0.1CCR 0.5HCR 3.10SCS -409GM\$
-0.3MFV -0.3DAB -0.4KET 0.1MAS 0.9MET 0.3RPL -4.19HTI
AJCA 10/04/2022 GPTAT 82%R 0.6 GJUI 5.6
GJPI 78%R -96

SIRE: HOMETOWN INCENTIVE-ET GJPI -148 2%ILE

SISTER(S):
KEVETTA CELEBRITY VIVICA 87%
2-08 285 2 17730 5.2 922 3.9 687 96DCR 2378C
KEVETTA APPLEJACK VEGAS 94%
6-08 305 2 26250 5.1 1346 4.1 1065 96DCR 3635C
KEVETTA INCENTIVE VELOUR-ET 90%
KEVETTA INCENTIVE SUNFLOWER-ET 91%
KEVETTA CITATION A VINTAGE-ET 91%
4-11 305 2 24700 5.1 1259 3.8 930 97DCR 3218C
KEVETTA CITATION A VONAGE-ET 85%
4-09 305 2 19890 4.8 962 3.5 705 89DCR 2437C
KEVETTA CITATION A VICTORY-ET 91%
4-11 305 2 17540 5.6 986 3.9 685 98DCR 2371C
KEVETTA CHROME VENEZUELA-ET 93%
3-11 305 2 19310 5.8 1124 4.1 786 98DCR 2722C
KEVETTA CITATION A VELMA-ET 88%
2-11 305 2 17320 5.7 980 4.0 687 89DCR 2378C
KEVETTA CITATION A VERNA-ET 91%
3-11 305 2 21110 5.8 1221 3.7 787 96DCR 2722C
KEVETTA VICTORIOUS VILLANOVA-ET 92%
3-06 304 2 18270 5.3 961 3.5 641 98DCR 2215C
KEVETTA LEMONHEAD VICKIE-ET 90%
3-02 305 2 18280 5.7 1041 4.0 734 97DCR 2541C
KEVETTA LEMONHEAD VIRANDA-ET 93%
KEVETTA CHROME VIOLA-ET 91%
3-06 305 2 22690 5.2 1188 3.8 854 97DCR 2955C
KEVETTA CHROME VIOLIN-ET 91%
KEVETTA OLIVER VENICE-P-ET 84%
1-10 305 2 20720 5.4 1124 3.8 796 96DCR 2755C
KEVETTA CRAZE VICARIA-ET 86%
KEVETTA NUANCE VANETTA-ET 88%



MD-PRIDE CHROME VALKYRIE
Dam of Lot 46



OAKFIELD TBONE VIVIANNE-ET
Great-Grandam of Lot 46



HURONIA CENTRION VERONICA 20J
Fifth Dam of Lot 46



KEVETTA NUANCE V MAX-ET
Sister to the Grandam of Lot 46
All American Winter Calf, 2021



47

CHROME JUPITER

JE840003236864204



PAULLOR GRANGER JEST
Grandam of Lot 47



PAULLOR BY WHOM JEVETTE-ET
Fourth Dam of Lot 47

BORN 06/02/2021 TATTOO AP6/AP6 P0
FEMALE EFI 7.6%

PA -818M -16F -21P
-145CM\$ -148NM\$ -168FM\$
0.5PL -0.3DPR 0.2CCR 0.3HCR 2.95SCS
PA TYPE 1.5 JPI 35%R -28
ST SR DF RA RW RL FA FU
1.3 -0.1 1.2 H1.1 0.7 S0.1 S0.5 2.4
RH RUW UC UD TP TL RTR RTS
1.3 0.7 1.1 S2.4 C1.4 L0.0

BRED: 10/06/2022 DUE: 07/12/2023 TO
BRENNHAVEN VICTORY MARCH-ET
JE840003211038377 BBR 100 JH1F JNSF
CDCB GPTA S 10/04/2022 0%RIP
74%R -1437M 0.32% -6F 4%ILE
75%R 0.09% -34P -245CM\$ -250NM\$ -292FM\$ -295GM\$
-0.2PL 0.6LIV -0.9DPR -0.2CCR 0.3HCR 3.01SCS
-0.1MFV -0.1DAB 0.2KET 1.6MAS 0.5MET 0.3RPL 1.94HTI
AJCA 10/04/2022 ODAUS
GPTAT 77%R 1.2 GJUI 15.8 GJPI 72%R -50

SIRE:
RIVER VALLEY CECE CHROME-ET
JE840003012423929 GT BBR100 JH1F JNSC A2A2 7JE5004
CDCB GPTA S 08/01/2022 17006DAUS 1608HRDS 29%RIP
99%R 508M 0.03% 31F 63%ILE
99%R -0.02% 15P 321CM\$ 319NM\$ 315FM\$ 298GM\$
2.5PL -1.8LIV -0.3DPR 0.2CCR 0.8HCR 2.86SCS
-0.1MFV -0.1DAB 0.1KET -0.3MAS -0.1MET 0.0RPL -1.89HTI
AJCA 08/01/2022 7730DAUS
GPTAT 99%R 2.0 GJUI 15.4 GJPI 99%R 76

DAM:
JESTS VIP JENAE-ET
USA 174023441
TATTOO /MU3

PA -2145M -64F -57P
-612CM\$ -616NM\$ -651FM\$
-1.5PL -0.2DPR 0.3CCR -0.3HCR 3.04SCS
PA TYPE 1.1 JPI 42%R -133

HENSLEY DIXIE & DARREN OWNER
DALEVILLE, IN
765-729-6375

COLE, DUANE T BREEDER
BURGHILL, OH

SCHULTZ LEGAL CRITIC-P
USA 117217618 GT50K BBR 100 JH1C JNSC 111JE1098
CDCB GPTA S 08/01/2022 4103DAUS 393HRDS 3%RIP
99%R -56M 0.04% 6F 50%ILE
99%R 0.03% 4P 267CM\$ 262NM\$ 232FM\$ 225GM\$
2.8PL 0.9LIV -0.7DPR -0.9CCR -1.8HCR 2.89SCS
-0.3MFV 0.4DAB 0.5KET 1.3MAS 0.4MET -0.1RPL 1.79HTI
AJCA 08/01/2022 2569DAUS
GPTAT 99%R 0.8 GJUI 8.8 GJPI 99%R 46

LYON CELEBRITY CECE-ET 91%

USA 117046049 GT50K BBR 100 JH1C JNSF
TATTOO J05/J05
DHIA HERD # 33-87-0722 CONTROL # 813
2-02 305 3 18470 4.7 865 3.4 633 100DCR 2187C
4-03 271 3 22660 4.4 999 3.6 823 102DCR 2740C
305 2X ME AVG 2L 19070M 900F 699P 2370C
PPA 1162M 89F 40P / YD -58M 55F 4P
CDCB GPTA S 10/04/2022 2RECS 90%R 36%ILE
-226M 0.15% 21F 0.02% -5P 44CM\$ 42NM\$ 32FM\$
-0.8PL -2.9LIV -0.1DPR -1.1CCR 0.0HCR 2.95SCS 67GM\$
0.1MFV 0.0DAB -0.1KET 0.3MAS 0.0MET 0.2RPL 1.52HTI
AJCA 10/04/2022 GPTAT 88%R 0.5 GJUI 0.0
GJPI 87%R 10

RIVER VALLEY VENUS VIP-ET
JE840003126479167 GT99K BBR100 JH1F JNSF A1A2 777JE10003
CDCB GPTA S 08/01/2022 644DAUS 237HRDS 15%RIP
98%R -2276M 0.17% -77F 1%ILE
98%R 0.08% -68P -631CM\$ -629NM\$ -626FM\$ -651GM\$
0.1PL 2.1LIV 0.9DPR 1.1CCR -0.2HCR 3.13SCS
0.0MFV -0.2DAB -0.4KET 0.3MAS 0.7MET 0.3RPL -0.46HTI
AJCA 08/01/2022 481DAUS
GPTAT 97%R 1.4 GJUI 21.1 GJPI 94%R -137

PAULLOR GRANGER JEST 94%
JECAN00011404109 GT9K BBR 100 JH1F JNSF
DHIA HERD # 23-37-4601 CONTROL # 22
5-08 305 2 22820 5.0 1148 3.8 878 98DCR 3038C
305 2X ME AVG 1L 21972M 1098F 846P 2928C
PPA -1974M -2F -14P / YD -3028M -65F -63P
CDCB GPTA S 10/04/2022 4RECS 81%R 2%ILE
-2013M 0.25% -50F 0.15% -45P -592CM\$ -602NM\$ -676FM\$
-3.0PL -2.0LIV -1.3DPR -0.6CCR -0.3HCR 2.94SCS -613GM\$
-0.2MFV -0.5DAB -1.1KET 0.5MAS 0.2MET 0.4RPL -4.46HTI
AJCA 10/04/2022 GPTAT 78%R 0.7 GJUI 6.8
GJPI 75%R-128

8TH JR 3-YEAR-OLD, 2015 WORLD DAIRY EXPO
2ND AGED COW, 2018 NEW YORK SPRING SHOW
SIRE: PAULLOR TOPS GRANGER

NEXT DAM:
PAULLOR CONNECTION JAVA-ET EX 90-5E (CAN)
8-06 305 2 7811 5.8 450 4.0 311 CAN 1077C
LIFETIME PRODUCTION AWARD, DECEMBER 2021 (CANADA)
SIRE: GIPRAT BELLES CONNECTION-ET JPI -51 4%ILE

4TH DAM:
PAULLOR BY WHOM JEVETTE-ET EX 93-3E (CAN)
7-06 305 2 25227 5.3 1345 3.8 955 CAN 3305C
NOMINATED ALL CANADIAN 4-YR-OLD 2008
GRAND CHAMPION, PERTH-HURON PARISH SHOW 2010
GRAND CHAMPION, PERTH-HURON PARISH SHOW 2009
4TH 4-YR-OLD, ROYAL WINTER FAIR 2008
2ND 5-YR-OLD, ONTARIO SPRING DISCOVERY 2009
DOUBLE HALL OF FAME 2009
RESERVE ALL-CANADIAN JUNIOR 3 YR OLD 2007
HON MENT INTERMEDIATE CHAMP, ROYAL WINTER FAIR 2007
2ND JUNIOR 3 YR OLD, ROYAL WINTER FAIR 2007
HON. MEN. ALL-CANADIAN JUNIOR 2 YR OLD 2006
3RD JUNIOR 2 YR OLD, ROYAL WINTER FAIR 2006
3 STAR BROOD COW, DECEMBER 2021
PLATINUM AWARD, NOVEMBER 2012
PLATINUM AWARD, SEPTEMBER 2011
PLATINUM AWARD, FEBRUARY 2010
SILVER AWARD, AUGUST 2008

6 MORE VERY GOOD OR EXCELLENT DAMS BACK JEVETTE



JX ROC-BOT RAZOR SHARP 15111 {6}

JE840003257594864 GT



BORN 07/07/2022 P9 BBR 100
 FEMALE EFI 8.3% AMERICAN ID 15111/15111 JH1F JNSF

CDCB GPTA S 10/04/2022 ORECS 74%R 100%ILE
 1272M 0.08% 80F 0.00% 47P 783CM\$ 776NM\$ 733FM\$
 5.1PL -0.6LIV -2.4DPR -1.3CCR 2.4HCR 2.93SCS 677GM\$
 0.1MFV 0.1DAB 0.3KET -2.3MAS 0.9MET -0.3RPL -2.06HTI
 AJCA 10/04/2022 GPTAT 77%R 1.4 GJUI 4.3
 GJPI 71%R 152

ST	SR	DF	RA	RW	RL	FA	FU
-0.6	-0.6	2.4	H0.2	-0.6	S1.4	L0.6	0.0
RH	RW	UC	UD	TP	TL	RTR	RTS
1.6	1.6	1.0	D1.7	C1.7	S0.6	C2.1	B0.0

SELLING OPEN
 RANKS AMONG THE TOP GJPI HEIFER LIST

SISTER(S):
 JX ROC-BOT TENPENNY ARWYN 13943 {6}
 RANKS AMONG THE TOP GJPI HEIFER LIST

SIRE:
 PEAK RAZOR SHARP-ET
 JE840003206963192 GT99K BBR100 JH1F JNSF A1A2 1JE7141
 CDCB GPTA S 08/01/2022 0%RIP
 77%R 623M 0.15% 64F 95%ILE
 77%R 0.08% 40P 642CM\$ 628NM\$ 525FM\$ 536GM\$
 5.0PL 0.0LIV -1.3DPR -0.3CCR 1.7HCR 2.89SCS
 0.0MFV 0.1DAB 0.4KET -1.5MAS 0.9MET -0.2RPL -1.48HTI
 AJCA 08/01/2022 ODAUS
 GPTAT 79%R 0.2 GJUI -3.2 GJPI 75%R 125

DAM:
 JX ROC-BOT CHIEF 11605 {5}
 JE840003210481640 GT9K BBR 100 JH1F JNSF
 DHIA HERD # 42-60-0851 CONTROL # 11605

1-09	281	3	17290	6.0	1039	4.1	710	93DCR	2459C
305	2X	ME	AVG	1L	23920M	1409F	977P	3384C	

2-03 75%
 ST SR DF RA RW RL FA FU RH RW UC UD TP TL RTR RTS
 33 38 30 24 32 27 25 26 37 34 25 17 23 28 18 27

PPA 3341M 220F 123P / YD 2741M 199F 106P
 CDCB GPTA S 10/04/2022 1RECS 80%R 99%ILE
 1014M 0.15% 82F 0.02% 42P 708CM\$ 699NM\$ 641FM\$
 3.5PL -1.1LIV -2.1DPR -0.6CCR 2.8HCR 2.89SCS 638GM\$
 0.1MFV 0.3DAB 0.1KET -1.6MAS -0.1MET -0.2RPL -0.46HTI
 AJCA 10/04/2022 GPTAT 81%R 1.5 GJUI 4.5
 GJPI 76%R 147

RANKS ON THE TOP 1-1/2% LIST FOR JPI

ROCK BOTTOM DAIRY BREEDER & OWNER
 ALVORD, IA
 712-548-7423

CDF VICEROY-ET
 JE840003002447507 GT50K BBR100 JH1F JNSF A2A2 11JE1179
 CDCB GPTA S 08/01/2022 10851DAUS 443HRDS 21%RIP
 99%R 788M -0.01% 35F 65%ILE
 99%R 0.02% 34P 330CM\$ 328NM\$ 284FM\$ 300GM\$
 2.3PL 1.1LIV 0.3DPR 2.0CCR 4.1HCR 3.15SCS
 0.1MFV 0.2DAB 0.2KET -2.9MAS 0.7MET -0.3RPL -2.84HTI
 AJCA 08/01/2022 4928DAUS
 GPTAT 99%R 0.5 GJUI 1.0 GJPI 99%R 78

JX KASH-IN ADVANCE {6}-ET
 JE840003144015396 GT99K BBR 100 JH1F JNSF
 CDCB GPTA S 10/04/2022 ORECS 80%R 99%ILE
 1068M 0.05% 63F 0.08% 56P 612CM\$ 595NM\$ 477FM\$
 3.9PL -2.0LIV -2.3DPR -1.8CCR 0.5HCR 2.82SCS 491GM\$
 0.0MFV 0.0DAB 0.3KET -1.6MAS 0.8MET -0.1RPL -2.20HTI
 AJCA 10/04/2022 GPTAT 81%R -0.1 GJUI -9.1
 GJPI 77%R 120

JX RIVER VALLEY CHIEF {6}-ET
 USA 075341195 GT99K BBR 100 JH1F JNSF A2A2 777JE10034
 CDCB GPTA S 08/01/2022 2449DAUS 134HRDS 86%RIP
 99%R 1890M -0.05% 81F 98%ILE
 99%R -0.09% 49P 785CM\$ 788NM\$ 822FM\$ 711GM\$
 4.2PL -2.2LIV -2.6DPR -1.6CCR 1.5HCR 2.94SCS
 0.1MFV -0.1DAB -0.1KET -2.7MAS 0.0MET -0.3RPL -4.47HTI
 AJCA 08/01/2022 1172DAUS
 GPTAT 99%R 2.6 GJUI 15.3 GJPI 94%R 156

JX ROC-BOT MACKENZIE 8985 {4} 80%
 JE840003139692474
 DHIA HERD # 42-60-0851 CONTROL # 8985
 1-10 269 3 12770 5.7 733 4.1 526 90DCR 1822C
 2-09 305 3 16530 6.2 1024 4.3 712 93DCR 2467C
 3-09 305 3 17500 5.9 1026 4.1 724 95DCR 2508C
 305 2X ME AVG 3L 16383M 982F 698P 2417C
 PPA -1127M 73F 12P / YD -674M 67F 19P
 CDCB PTA 08/01/2022 4RECS 64%R 69%ILE
 -295M 0.22% 32F 0.10% 10P 213CM\$ 205NM\$ 121FM\$
 0.7PL 0.4LIV -0.5DPR -0.7CCR 0.0HCR 3.12SCS 192GM\$
 0.2MFV 0.7DAB 0.3KET 0.2MAS -0.7MET -0.2RPL 5.54HTI
 AJCA 08/01/2022 PTAT 54%R 0.8 JUI 3.8
 JPI 55%R 47

SIRE: MISSISKA MACKENZIE-ET GJPI 73 67%ILE

NEXT DAM:
 JX ROC-BOT JOEL 7211 {3} 83%
 3-07 293 3 19270 5.5 1060 3.8 734 93DCR 2540C
 SIRE: GUIMO JOEL-ET GJPI -114 2%ILE

4TH DAM:
 JX ROC-BOT BLAISE 5532 {2} 85%
 2-09 305 3 19470 4.9 948 3.6 703 97DCR 2431C



49

FIRST CHOICE FEMALE Sired BY MR KATHIES KID ROCK AND OUT OF ARETHUSA ACTION LYDIA

MOORE, HEATHER & MOSSER RONNIE BREEDER & OWNER
JEROMESVILLE, OH
203-417-6080



ARETHUSA ACTION LYDIA-ET
Dam of Lot 49



SILVER DREAMS CENTR LINDY
Grandam of Lot 49



ARETHUSA DELUXE LYRIC-ET
Sister to the Dam of Lot 49



ARETHUSA HG LIBBY-ET, E-91%
From the Same Family as Lot 49

FEMALE EFI 5.9% PO

PA -1444M -70F -49P
-554CM\$ -548NM\$ -516FM\$
-0.9PL 1.6DPR 1.0CCR -0.3HCR 3.16SCS
PA TYPE 0.9 JPI 40%R -117
ST SR DF RA RW RL FA FU
-0.1 0.7 0.0 H1.7 1.0 P0.5 S0.6 2.4
RH RUW UC UD TP TL RTR RTS
0.8 0.5 0.6 S1.7 C1.3 S0.1

**OFFERING FIRST CHOICE FEMALE Sired BY MR KATHIES KID
ROCK AND OUT OF ARETHUSA ACTION LYDIA. FOUR (4) CALVES
ARE DUE MARCH 5, 2023. SALE TERMS: 50% DUE AT SALE
TIME AND 50% DUE AT TIME OF SELECTION. SELECTION MUST
BE MADE BY FOUR MONTHS OF AGE.**

SISTER(S):

ARETHUSA VENERABLE LIN 86%
2-01 305 2 19960 5.2 1031 3.7 747 97DCR 2584C
ARETHUSA SCOUT LILA 91%
ARETHUSA COLTON LESLIE 93%
ARETHUSA LYDIAS LAVERICK 85%

SIRE:

MR KATHIES KID ROCK
JE840003128791587 GT BBR100 JH1F JNSF A1A2 551JE1772
CDCB GPTA S 08/01/2022 20DAUS 15HRDS 80%RIP
85%R -1748M 0.05% -75F 0%ILE
85%R 0.02% -61P -715CM\$ -706NM\$ -659FM\$ -706GM\$
-1.1PL -1.4LIV 1.1DPR 1.1CCR -0.7HCR 3.22SCS
-0.1MFV -0.5DAB -0.5KET 1.3MAS 0.3MET 0.3RPL -1.34HTI
AJCA 08/01/2022 15DAUS
GPTAT 83%R 1.4 GJUI 15.0 GJPI 80%R -155

DAM:

ARETHUSA ACTION LYDIA-ET
USA 117021862 GT8K BBR 100 JH1F JNSF
TATTOO AF82/AF82
DHIA HERD # 16-06-0456 CONTROL # 8200

2-03 305 2 13920 4.6 641 3.5 489 96DCR 1690C
3-06 305 2 20810 4.5 935 3.6 751 97DCR 2537C
4-08 305 2 22260 5.5 1215 3.5 790 97DCR 2731C
6-00 305 2 26510 3.8 1019 3.5 915 98DCR 2899C
7-05 305 2 31720 3.7 1174 3.7 1167 98DCR 3502C
8-10 305 2 28690 3.8 1095 3.5 1013 98DCR 3158C
305 2X ME AVG 6L 24493M 1041F 876P 2831C

4-11 92% 6-01 94% 7-08 95% 9-03 95%
ST SR DF RA RW RL FA FU RH RUW UC UD TP TL RTR RTS
42 46 48 13 46 28 34 46 50 50 39 21 30 22 38 26

PPA -1267M -78F -19P / YD -2171M -99F -49P
CDCB GPTA S 10/04/2022 5RECS 83%R 7%ILE
-1139M -0.04% -64F 0.02% -37P -393CM\$ -390NM\$ -373FM\$
-0.6PL 2.4LIV 2.0DPR 0.9CCR 0.2HCR 3.10SCS -348GM\$
0.1MFV 0.3DAB 0.0KET 1.7MAS 0.1MET -0.1RPL 5.30HTI
AJCA 10/04/2022 GPTAT 83%R 0.4 GJUI 6.8
GJPI 79%R -78

SISTER(S):

ARETHUSA DELUXE LIBERTY EX 92 (CAN)
3-01 305 2 20180 6.0 1202 3.7 756 CAN 2616C
2ND 5-YEAR-OLD, 2011 ONTARIO SPRING DISCOVERY
ARETHUSA DELUXE LYRIC-ET 92%
2-10 349 2 21860 5.8 1268 3.8 834 DHIR 2886C
1ST MILKING YEARLING, 2009 ROYAL WINTER FAIR
BEST BRED & OWNED MILKING YEARLING, 2009 ROYAL
HONORABLE MENTION INTERMEDIATE CHAMPION, 2009 ROYAL
ALL-AMERICAN MILKING YEARLING, 2009 ABA
ALL-CANADIAN MILKING YEARLING, 2009
NOMINATED ALL-CANADIAN SR 2-YEAR-OLD, 2010
3RD SR 2-YEAR-OLD, 2010 ROYAL WINTER FAIR
ARETHUSA COMERICA LINDSEY-ET 86%
GRAND CHAMPION, 2012 SOUTHERN NATIONAL
RES. GRAND CHAMPION, 2013 SOUTHWESTERN EXPO
1ST 5-YEAR-OLD, 2013 SOUTHWESTERN EXPO

RAPID BAY INDIANA GENTRY-ET
JECAN000105762718 91JE5424
CDCB PTA 08/01/2022 282DAUS 121HRDS 17%RIP
96%R -1731M 0.07% -70F 1%ILE
96%R 0.00% -64P -700CM\$ -685NM\$ -615FM\$ -677GM\$
-1.0PL -2.1LIV 1.2DPR 1.3CCR 1.1HCR 3.43SCS
-0.1MFV -0.3DAB 0.1KET 1.1MAS 0.4MET 0.2RPL -0.06HTI
AJCA 08/01/2022 267DAUS
PTAT 95%R 1.3 JUI 7.3 JPI 89%R -163

STONEY POINT COMERICA KATHIE 94%
USA 119060959 GI BBR 100 JH1F JNSF
TATTOO M439/M439
DHIA HERD # 93-54-0855 CONTROL # 439
3-11 303 3 21660 5.4 1167 3.8 832 83DCR 2879C
4-11 305 3 23070 5.9 1370 3.6 835 76DCR 2887C
6-11 305 3 25720 4.5 1146 3.6 915 96DCR 3101C
305 2X ME AVG 4L 19515M 991F 719P 2422C
PPA -2076M -51F -59P / YD -2703M -79F -84P
CDCB GPTA S 10/04/2022 5RECS 80%R 2%ILE
-1540M 0.04% -67F 0.02% -53P -596CM\$ -592NM\$ -561FM\$
-0.9PL -0.9LIV 2.5DPR 2.2CCR -1.4HCR 2.99SCS -554GM\$
-0.2MFV -0.6DAB -0.9KET 2.1MAS 0.6MET 0.4RPL -1.74HTI
AJCA 10/04/2022 GPTAT 77%R 1.1 GJUI 15.4
GJPI 74%R -116

FOREST GLEN AVERY ACTION-ET
USA 111023978 GTHD BBR 100 JH1F JNSF A2A2 7JE590
CDCB GPTA S 08/01/2022 24072DAUS 2867HRDS 4%RIP
99%R -966M 0.01% -45F 4%ILE
99%R 0.01% -34P -185CM\$ -182NM\$ -159FM\$ -154GM\$
1.2PL 3.6LIV 2.1DPR 1.8CCR 1.9HCR 3.00SCS
0.1MFV 0.7DAB 0.8KET 3.0MAS 0.2MET -0.1RPL 10.42HTI
AJCA 08/01/2022 12262DAUS
GPTAT 99%R 0.6 GJUI 5.0 GJPI 99%R -31

SILVER DREAMS CENTR LINDY 92%
USA 113201190
TATTOO /SD60
DHIA HERD # 51-07-0824 CONTROL # 7649
2-00 305 2 14460 4.8 690 3.8 546 83DCR 1862C
365 2 16803 4.9 829 3.8 640 DHIR 2215C
3-02 305 2 20820 5.2 1085 3.5 732 94DCR 2530C
365 2 25261 5.7 1434 3.6 900 DHIR 3112C
305 2X ME AVG 3L 18611M 970F 671P 2302C
PPA -2360M -64F -40P / YD -3132M -75F -65P
CDCB PTA 08/01/2022 3RECS 66%R 4%ILE
-2014M 0.25% -49F 0.14% -46P -507CM\$ -517NM\$ -586FM\$
-3.5PL 0.1LIV 4.4DPR 3.6CCR -0.3HCR 2.95SCS -368GM\$
0.0MFV -0.2DAB -0.8KET -0.3MAS -0.3MET -0.2RPL -2.66HTI
AJCA 08/01/2022 PTAT 46%R -0.7 JUI 1.4
JPI 56%R -84

GRAND CHAMPION, 2007 NEW YORK SPRING CAROUSEL
1ST 4-YEAR-OLD, 2007 NEW YORK SPRING CAROUSEL
BEST UDDER OF SHOW, 2007 NEW YORK SPRING CAROUSEL
4TH NATIONAL JERSEY JUG FUTURITY, 2006
RESERVE ABA ALL AMERICAN 4-YEAR-OLD, 2007
SIRE: SOONER CENTURION-ET GJPI -69 4%ILE

SISTER(S):

SILVER DREAMS CENTR LISA 90%
7-02 295 3 28670 7.2 2054 3.8 1091 93DCR 3775C
1ST SR 2-YEAR-OLD, 2009 WISCONSIN STATE FAIR
SILVER DREAMS CENTR LUANN-ET
5-00 305 2 17560 4.9 867 3.9 677 33DCR 2327C

NEXT DAM:

SILVER DREAMS FAITHFUL LINDY 86%
3-08 305 2 12180 5.1 616 3.9 470 94DCR 1626C
SIRE: GOLDEN FAITHFUL JPI -233 0%ILE

4TH DAM:

PALS LOVELY 91%
4-10 305 2 11400 5.3 607 4.0 455 95DCR 1481C



GMBV NUANCE DELANEY-ET

JE840003222822061 GT

BORN 12/01/2021 PO BBR 100
FEMALE EFI 7.0% AMERICAN ID 542/542 JH1F JNSF

CDCB GPTA S 10/04/2022 ORECS 77%R 13%ILE
-1369M 0.24% -18F 0.08% -35P -206CM\$ -212NM\$ -244FM\$
1.2PL 1.3LIV 1.0DPR 0.3CCR -0.1HCR 2.88SCS -240GM\$
0.0MFV -0.1DAB -0.4KET 0.8MAS 0.1MET 0.1RPL 0.54HTI
AJCA 10/04/2022 GPTAT 79%R 1.9 GJUI 17.7
GJPI 74%R -36

ST	SR	DF	RA	RW	RL	FA	FU
4.2	0.4	2.2	LO.2	1.6	PO.1	S1.3	2.7
RH	RW	UC	UD	TP	TL	RTR	RTS
1.8	0.7	0.7	S3.6	CO.4	SO.4	CO.7	BO.4

SELLING OPEN

SISTER(S):
RATLIFF MONEY DELIRIOUS 91%
2-00 210 2 11830 4.7 558 3.7 433 89DCR 1493C
RES. INTERMEDIATE CHAMPION, 2021 OHIO SPRING EXPO
INTERMEDIATE CHAMPION, 2020 SOUTHERN NATIONAL FALL SHOW
3RD JR 2-YEAR-OLD, 2020 ALL AMERICAN JERSEY SHOW
3RD JR 3-YEAR-OLD, 2021 CALIFORNIA SPRING JERSEY SHOW
RATLIFF PISTOL DIVA 87%
GMBV JOEL DAKOTA-ET 87%
GMBV JOEL DESTINY-ET 84%

SIRE:
ST-LO NUANCE-ET
JECAN000109541955 GT99K BBR100 JH1F JNSF A2A2 200JE1089
CDCB GPTA S 08/01/2022 214DAUS 109HRDS 21%RIP
94%R -899M 0.10% -24F 7%ILE
94%R 0.03% -26P -61CM\$ -68NM\$ -83FM\$ -79GM\$
3.1PL 2.5LIV 2.6DPR 2.8CCR 1.4HCR 2.70SCS
0.0MFV 0.1DAB 0.2KET 2.5MAS 0.0MET 0.2RPL 5.19HTI
AJCA 08/01/2022 154DAUS
GPTAT 92%R 1.9 GJUI 17.5 GJPI 89%R 9

DAM:
RATLIFF COLTON DIZA-ET
JE840003135566973 GT BBR 100 JH1F JNSF
DHIA HERD # 93-24-0632 CONTROL # 514

2-00	258	2	11810	6.2	728	3.6	431	91DCR	1490C
3-00	305	2	19340	5.4	1048	3.8	744	89DCR	2575C
4-09	285	2	16170	4.9	798	3.9	629	95DCR	2150C
305 2X ME AVG			3L 17434M	954F	665P				2287C

2-04	89%	3-07	90%	5-01	92%	6-01	92%
ST	SR	DF	RA	RW	RL	FA	FU
45	34	41	26	50	34	25	37

PPA -4830M -80F -131P / YD -4418M -63F -110P
CDCB GPTA S 10/04/2022 4RECS 83%R 5%ILE
-2164M 0.34% -40F 0.13% -55P -462CM\$ -464NM\$ -502FM\$
-1.0PL -0.6LIV 1.1DPR 0.6CCR -0.4HCR 3.23SCS -440GM\$
-0.1MFV -0.2DAB -0.5KET -0.6MAS 0.5MET 0.1RPL -3.35HTI
AJCA 10/04/2022 GPTAT 83%R 2.0 GJUI 20.0
GJPI 79%R-100

2ND JR 3-YEAR-OLD, 2019 CALIFORNIA STATE FAIR JUNIOR
3RD JR 3-YEAR-OLD, 2019 CALIFORNIA STATE FAIR

SISTER(S):
RATLIFF SAMBO DEMI-ET 92%
2-11 305 2 19330 5.4 1050 3.6 696 96DCR 2406C
RATLIFF SAMBO DYNASTY-ET 93%
5-03 305 2 16740 5.3 885 3.3 546 70DCR 1885C
RATLIFF SAMBO DREAM-ET 94%
5-09 305 2 19230 5.4 1046 3.9 749 96DCR 2592C
RATLIFF ACTION DAZZLE-ET 93%
3-08 305 2 20000 4.1 811 3.8 756 102DCR 2349C
RATLIFF SAMBO DAPHNE-ET 95%
5-06 305 2 22550 6.2 1405 3.7 826 96DCR 2857C
RATLIFF SAMBO DENALI-ET 94%
5-07 305 2 24340 4.8 1176 3.9 949 96DCR 3201C
RATLIFF ACTION DIAMONDS & BLING-ET 95%
5-05 305 2 26720 5.2 1399 4.0 1060 95DCR 3670C
RATLIFF ACTION DABBLE-ET 94%
6-04 305 2 23670 5.2 1229 3.5 833 97DCR 2879C
RATLIFF IMPRESSION DIRTY-ET 92%
6-07 305 2 19930 5.4 1069 3.7 729 96DCR 2521C
RATLIFF IMPRESSION DONNER-ET 93%
5-04 305 2 23340 6.3 1470 3.9 900 96DCR 3115C
RATLIFF COLTON DARIEN-ET 93%
4-00 305 2 13780 5.4 750 3.9 532 98DCR 1841C

AHLEM, GRANT & ROSA, BOBBY BREEDER & OWNER
HILMAR, CA
209-632-8656

AHLEM BALIN-ET
USA 072520700 GT80K BBR 100 JH1F JNSF 200JE1014
CDCB GPTA S 08/01/2022 1514DAUS 379HRDS 13%RIP
99%R -1086M 0.10% -33F 9%ILE
99%R 0.01% -38P 8CM\$ 6NM\$ 26FM\$ 5GM\$
4.1PL 3.4LIV 2.8DPR 2.1CCR 1.1HCR 2.81SCS
0.1MFV 0.2DAB 0.5KET 2.3MAS -0.3MET 0.0RPL 6.44HTI
AJCA 08/01/2022 768DAUS
GPTAT 98%R 1.6 GJUI 16.9 GJPI 96%R 6

ST-LO SAMSON MIELLA-TWIN EX 90-4E (CAN)
JECAN00108145029

2-01	305	2	15801	4.4	695	3.5	553	CAN	1878C
3-06	305	2	19053	4.8	917	3.6	679	CAN	2348C
4-09	305	2	19479	4.7	906	3.7	730	CAN	2463C
5-09	304	2	18579	4.9	919	3.8	699	CAN	2419C

CDCB PTA 08/01/2022 ORECS 65%R 21%ILE
-502M 0.10% -3F 0.01% -16P -76CM\$ -79NM\$ -81FM\$
1.6PL 1.6LIV 0.5DPR 1.1CCR 0.2HCR 2.82SCS -123GM\$
0.0MFV -0.1DAB -0.2KET 0.7MAS 0.2MET 0.3RPL 0.77HTI
AJCA 08/01/2022 PTAT 45%R 1.0 JUI 5.5
JPI 56%R -10

CHILLI ACTION COLTON-ET
USA 066738335 GT50K BBR 100 JH1F JNSF A2A2 7JE1088
CDCB GPTA S 08/01/2022 5064DAUS 1309HRDS 11%RIP
99%R -1843M 0.31% -29F 4%ILE
99%R 0.12% -45P -311CM\$ -312NM\$ -351FM\$ -293GM\$
-0.9PL 0.7LIV 0.3DPR 0.1CCR 0.4HCR 3.27SCS
0.0MFV 0.1DAB 0.0KET 0.2MAS 0.5MET 0.2RPL 1.10HTI
AJCA 08/01/2022 2876DAUS
GPTAT 99%R 1.7 GJUI 16.0 GJPI 99%R -71

ARETHUSA PRIMETIME DEJA VU-ET 95%
USA 114891949 GI BBR 100 JH1F JNSF
TATTOO AF04/AF04
DHIA HERD # 48-14-0191 CONTROL # 49

1-09	305	2	13630	5.8	786	4.0	552	92DCR	1911C
3-00	260	2	17090	6.2	1052	3.9	666	91DCR	2305C
3-10	291	2	16110	5.6	898	4.3	693	94DCR	2401C
5-00	305	2	20000	5.0	996	3.8	763	96DCR	2640C
6-10	305	2	19060	6.4	1220	4.2	798	96DCR	2765C
8-06	305	2	18660	6.4	1186	3.8	702	95DCR	2429C

305 2X ME AVG 6L 19305M 1118F 768P 2661C
PPA -4012M -4F -67P / YD -4384M -39F -93P
CDCB GPTA S 10/04/2022 5RECS 91%R 4%ILE
-2331M 0.47% -24F 0.17% -54P -498CM\$ -506NM\$ -578FM\$
-2.0PL -1.1LIV 1.2DPR 1.0CCR -1.7HCR 3.05SCS -478GM\$
-0.1MFV -0.3DAB -0.5KET 1.0MAS 0.9MET 0.1RPL -0.87HTI
AJCA 10/04/2022 GPTAT 86%R 0.6 GJUI 7.0
GJPI 85%R-103

7TH LIFETIME CHEESE PRODUCTION, 2014 ALL AMERICAN
4TH LIFETIME CHEESE PRODUCTION, 2014 WORLD DAIRY EXPO
7TH 5-YEAR-OLD, 2011 ALL AMERICAN
3RD SENIOR 3-YEAR-OLD, 2008 ALL AMERICAN
8TH SENIOR YEARLING IN MILK, 2007 ALL AMERICAN
SIRE: GIL-BAR SPARKLER PRIMETIME GJPI -177 0%ILE

SISTER(S):
ELLIOTT'S GOLDEN VISTA-ET 95%
5-02 305 2 20250 5.5 1105 4.0 800 95DCR 2769C
ARETHUSA VERONICAS DASHER-ET 95%
7-04 305 3 27720 5.9 1643 3.6 1007 90DCR 3482C
ARETHUSA VERONICAS COMET-ET 95%
2-02 305 2 20500 4.3 879 3.6 743 DHIR 2437C
ARETHUSA VERONICAS CUPID-ET 94%
5-06 305 2 18310 4.6 837 3.6 663 95DCR 2258C
ARETHUSA RESPONSE VIVID-ET 96%
6-00 305 2 22670 6.5 1482 3.5 790 97DCR 2730C
ARETHUSA GOLD VENUS-ET 94%
6-02 305 2 21550 5.3 1137 3.9 848 95DCR 2936C

NEXT DAM:
HURONIA CENTURION VERONICA 20J 97%
6-08 365 2 24442 5.6 1380 3.9 955 DHIR 3306C
WINNER 2015 GREAT COW CONTEST
2004 NATIONAL GRAND CHAMPION
SUPREME CHAMPION, 2006 WORLD DAIRY EXPO
INTERMEDIATE AND RESERVE GRAND CHAMPION, 2002
CENTRAL NATIONAL, ALL AMERICAN & ROYAL WINTER FAIR
SIRE: SOONER CENTURION-ET GJPI -69 4%ILE

4TH DAM:
GENESIS RENAISSANCE VIVIANNE VG 87 (CAN)
7 STAR BROOD COW IN CANADA, SEPTEMBER 2012



RATLIFF COLTON DIZA-ET
Dam of Lot 50



RATLIFF MONEY DELIRIOUS
Sister to Lot 50



GMBV JOEL DAKOTA-ET
Sister to Lot 50



ARETHUSA PRIMETIME DEJA VU-ET
Grandam of Lot 50



HURONIA CENTURION VERONICA 20J
Great-Grandam of Lot 50



51

SANDCREEKS CHIEF 14091-P-ET
JE840003223350754 GT



JX SANDCREEKS HARRIS CHIP {5}-ET
 Great-Grandam of Lot 51



SANDCREEKS CRITIC CHIPSTER-P-ET
 Fourth Dam of Lot 51



SANDCREEKS TBONE BROWNIE
 Fifth Dam of Lot 51

BORN 04/27/2021 P9 BBR 100
 FEMALE EFI 7.9% AMERICAN ID 14091/14091 JH1F JNSF

CDCB GPTA S 10/04/2022 ORECS 77%R 99%ILE
 1484M -0.10% 50F -0.06% 40P 702CM\$ 703NM\$ 720FM\$
 5.5PL 1.3LIV 0.9DPR 2.0CCR 3.2HCR 2.89SCS 675GM\$
 0.1MFV 0.2DAB 0.3KET -1.6MAS -0.1MET -0.1RPL -0.60HTI
 AJCA 10/04/2022 GPTAT 79%R 2.0 GJUI 14.5
 GJPI 74%R 158
 ST SR DF RA RW RL FA FU
 0.0 -0.4 1.9 H1.0 -0.5 P0.7 S0.5 1.5
 RH RUW UC UD TP TL RTR RTS
 2.6 1.5 1.1 S0.4 C2.2 L0.0 C1.8 B1.2

RANKS AMONG THE TOP GJPI HEIFERS

BUYER IS PURCHASING RIGHTS TO CONTROL THE NEXT IVF SESSION(S) FROM SANDCREEKS CHIEF 14091-P-ET. THEY ARE GUARANTEED IVF SESSIONS UNTIL A MINIMUM OF 8 #1 OR #2 IVF EMBRYOS ARE PRODUCED. GRADES DETERMINED AT TIME OF TRANSFER IF FRESH EMBRYOS OR AT TIME OF FREEZING, IF REQUESTED. BUYER KEEPS ALL RESULTING EMBRYOS FROM THESE CONTROLLED IVF SESSIONS. BUYER IS RESPONSIBLE FOR ALL COSTS OF THE ASPIRATION(S) AND MATING DECISIONS.

SIRE:

JX RIVER VALLEY CHIEF {6}-ET
 USA 075341195 GT99K BBR100 JH1F JNSF A2A2 777JE10034
 CDCB GPTA S 08/01/2022 2449DAUS 134HRDS 86%RIP
 99%R 1890M -0.05% 81F 98%ILE
 99%R -0.09% 49P 785CM\$ 788NM\$ 822FM\$ 711GM\$
 4.2PL -2.2LIV -2.6DPR -1.6CCR 1.5HCR 2.94SCS
 0.1MFV -0.1DAB -0.1KET -2.7MAS 0.0MET -0.3RPL -4.47HTI
 AJCA 08/01/2022 1172DAUS
 GPTAT 99%R 2.6 GJUI 15.3 GJPI 94%R 156

DAM:

JX SAND CREEK ZINC 12251 {6}-ET
 JE840003207104064 GT BBR 100 JH1F JNSF
 DHIA HERD # 34-08-0869 CONTROL # 12251

2-10 78%
 ST SR DF RA RW RL FA FU RH RUW UC UD TP TL RTR RTS
 36 30 25 20 32 23 21 34 33 32 25 30 36 20 36 30

PPA 82M 83F 15P / YD 524M 102F 31P
 CDCB GPTA S 10/04/2022 1RECS 81%R 97%ILE
 588M 0.02% 33F 0.04% 30P 471CM\$ 463NM\$ 403FM\$
 3.9PL 1.1LIV 0.3DPR 1.2CCR 3.0HCR 2.94SCS 429GM\$
 0.1MFV 0.4DAB 0.5KET -0.3MAS 0.2MET 0.0RPL 2.99HTI
 AJCA 10/04/2022 GPTAT 81%R 0.6 GJUI 4.6
 GJPI 76%R 107

RANKS ON THE TOP 1-1/2% LIST FOR JPI

BROTHER(S):

SANDCREEKS WESTPORT DANTONIO {6}-ET AT ABS GLOBAL
 JNSF GJPI 135 95%ILE
 SANDCREEKS WESTPORT SANCHO {6}-ET AT SELECT SIRE
 JNSF GJPI 143 96%ILE

SISTER(S):

SANDCREEKS CHROME 12176-ET 82%
 SANDCREEKS CHROME 3191-ET 81%
 1-09 303 3 18260 5.1 935 3.4 624 55DCR 2156C

SAND CREEK DAIRY LLC
 HASTINGS, MI
 269-948-8362

BREEDER & OWNER

JX RIVER VALLEY CHECKMATE {5}-ET
 JE840003126479255 GT99K BBR100 JH1C JNSF 200JE10008
 CDCB GPTA S 08/01/2022 809DAUS 62HRDS 5%RIP
 99%R 1019M 0.01% 51F 68%ILE
 99%R 0.01% 40P 349CM\$ 344NM\$ 301FM\$ 279GM\$
 -0.4PL -4.2LIV -4.1DPR -4.1CCR 1.2HCR 3.03SCS
 0.2MFV -0.3DAB 0.0KET -3.3MAS 0.3MET -0.1RPL -5.08HTI
 AJCA 08/01/2022 405DAUS
 GPTAT 98%R 0.1 GJUI -0.4 GJPI 96%R 59

JX RIVER VALLEY CHROME CHERITA 1261 {5}-ET 90%
 JE840003126479388 GT13K BBR 100 JH1F JNSF
 DHIA HERD # 33-87-0722 CONTROL # 1261
 1-10 305 3 16230 4.2 678 4.1 662 101DCR 2009C
 2-10 305 3 16910 5.1 859 3.7 619 103DCR 2141C
 305 2X ME AVG 3L 21257M 1088F 818P 2723C
 PPA 441M 103F 53P / YD 1250M 103F 55P
 CDCB GPTA S 10/04/2022 3RECS 86%R 98%ILE
 626M 0.07% 45F 0.00% 22P 510CM\$ 508NM\$ 494FM\$
 3.9PL 0.8LIV 0.6DPR 1.0CCR 0.4HCR 3.02SCS 491GM\$
 0.0MFV 0.0DAB 0.2KET -0.5MAS 0.2MET -0.1RPL -0.62HTI
 AJCA 10/04/2022 GPTAT 85%R 1.7 GJUI 11.0
 GJPI 82%R 108

JX PVF WC ZINC {5}-ET
 USA 119966684 GT99K BBR 100 JH1F JNSF 1JE1074
 CDCB GPTA S 08/01/2022 223DAUS 46HRDS 53%RIP
 96%R 370M 0.21% 63F 70%ILE
 96%R 0.12% 39P 382CM\$ 368NM\$ 239FM\$ 375GM\$
 -0.3PL 1.1LIV -0.1DPR 0.0CCR 2.5HCR 3.06SCS
 0.1MFV 0.4DAB 0.7KET -1.4MAS 0.0MET 0.1RPL 1.32HTI
 AJCA 08/01/2022 62DAUS
 GPTAT 91%R 0.9 GJUI 3.8 GJPI 91%R 104

JX SANDCREEKS LISTOWEL FIESTA {6}-P-ET
 JE840003146083322 GT BBR 100 JH1F JNSF
 CDCB GPTA S 10/04/2022 ORECS 81%R 99%ILE
 1029M -0.03% 44F 0.01% 41P 647CM\$ 637NM\$ 583FM\$
 5.7PL -0.4LIV -1.9DPR -0.7CCR 1.5HCR 2.79SCS 532GM\$
 0.1MFV 0.2DAB 0.4KET -0.2MAS 0.7MET 0.0RPL 2.30HTI
 AJCA 10/04/2022 GPTAT 82%R 0.3 GJUI -0.6
 GJPI 78%R 124

SIRE: HILLVIEW LISTOWEL-P GJPI 137 96%ILE

SISTER(S):

JX SANDCREEKS E DILLAN CHICANA {6}-P-ET 82%
 2-11 305 3 23700 5.1 1218 3.8 899 104DCR 3111C
 JX SANDCREEKS DILLON FIFI {6}-ET 81%
 4-00 300 3 23670 4.7 1104 3.7 873 104DCR 2977C
 JX SANDCREEKS DILLON FIDO {6}-ET 87%
 4-06 305 3 26410 5.4 1439 3.7 964 104DCR 3334C
RANKS ON THE TOP 1-1/2% LIST FOR JPI
 JX SANDCREEKS DILLAN FICUS {6}-ET 84%
 3-11 305 3 25790 5.6 1432 3.8 979 104DCR 3387C
 JX SANDCREEKS E NXLEVEL CHINO {6}-ET 86%
 3-07 305 3 25630 5.7 1470 3.7 950 104DCR 3286C
 JX SANDCREEKS E NXLEVEL CHIVE {6}-ET 84%
 2-00 305 3 17970 5.2 935 3.8 685 103DCR 2370C
 JX SANDCREEKS E NXLEVEL CHIA {6}-ET 83%
 1-10 305 3 20060 5.2 1040 3.7 751 104DCR 2598C
 JX SANDCREEKS TYRION 10969 {3} 84%
 1-10 305 3 16780 5.5 926 4.0 665 104DCR 2302C

NEXT DAM:

JX SANDCREEKS HARRIS CHIP {5}-ET 90%
 5-05 305 3 24380 5.1 1240 4.1 1001 104DCR 3378C
 SIRE: JX SCHULTZ VOLCANO HARRIS {4} GJPI 51 69%ILE

4TH DAM:

SANDCREEKS CRITIC CHIPSTER-P-ET 93%
 6-02 305 3 27930 5.2 1466 3.8 1049 104DCR 3629C

5TH DAM:

SANDCREEKS TBONE BROWNIE 90%
 6-00 305 3 26870 4.9 1312 3.8 1010 104DCR 3494C



JER-Z-BOYZ TUCKER PANA 81986

USA 174730224 GT



BORN 06/03/2022 TATTOO /B1986 P9 BBR 100
FEMALE EFI 8.6% JH1F JNSF

JER-Z-BOYZ BREEDER & OWNER
PIXLEY, CA
815-790-6778

CDCB GPTA S 10/04/2022 ORECS 74%R 99%ILE
902M 0.02% 48F 0.03% 40P 763CM\$ 753NM\$ 688FM\$
7.5PL 1.5LIV 2.2DPR 2.6CCR 1.0HCR 2.85SCS 709GM\$
0.0MFV 0.2DAB 0.2KET 0.0MAS 0.5MET 0.0RPL 1.33HTI
AJCA 10/04/2022 GPTAT 77%R 1.2 GJUI 6.8
GJPI 71%R 163
ST SR DF RA RW RL FA FU
-0.4 -0.1 0.5 H1.0 -0.2 P1.1 S1.1 1.3
RH RUW UC UD TP TL RTR RTS
0.7 -0.1 -0.1 S1.1 C0.2 L0.0 C0.4 B0.4

SELLING OPEN
RANKS 121ST IN BREED FOR GJPI

SIRE:
ROWLEYS 1996 DANIEL TUCKER {6}-ET
JE840003201928443 GT BBR100 JH1F JNSF A2A2 507JE1816
CDCB GPTA S 08/01/2022 0%RIP
77%R 942M 0.02% 51F 97%ILE
77%R 0.04% 43P 677CM\$ 668NM\$ 598FM\$ 598GM\$
5.3PL 2.0LIV -0.2DPR 0.3CCR 1.4HCR 2.96SCS
0.0MFV 0.3DAB 0.2KET -1.6MAS 0.3MET 0.0RPL 1.07HTI
AJCA 08/01/2022 ODAUS
GPTAT 79%R 1.2 GJUI 10.4 GJPI 73%R 141

DAM:
JER-Z-BOYZ JIGGY PANA 71186
USA 173871162 GT9K BBR 100 JH1F JNSF
TATTOO /Z1186
DHIA HERD # 93-54-0735 CONTROL # 71186

1-07 288 2 13990 5.4 750 4.0 560 96DCR 1939C
2-06 135 2 8010 5.0 398 3.7 297 RIP
21590 1114 844 PME
305 2X ME AVG 1L 20396M 1054F 808P 2797C
1-11 78%
ST SR DF RA RW RL FA FU RH RUW UC UD TP TL RTR RTS
33 28 34 28 26 27 24 32 31 27 26 30 23 25 28 22
PPA 688M 98F 54P / YD -4M 102F 45P
CDCB GPTA S 10/04/2022 1RECS 80%R 99%ILE
357M 0.13% 46F 0.06% 27P 567CM\$ 553NM\$ 471FM\$
4.6PL 1.5LIV 2.5DPR 2.7CCR 1.0HCR 2.80SCS 558GM\$
0.1MFV 0.1DAB -0.1KET 0.6MAS 0.8MET 0.2RPL 2.78HTI
AJCA 10/04/2022 GPTAT 80%R 0.6 GJUI 0.7
GJPI 76%R 131
RANKS ON THE TOP 1-1/2% LIST FOR JPI

JX FOREST GLEN GOT MAID DANIEL {6}-ET
USA 067650254 GT99K BBR 100 JH1F JNSF A2A2 14JE1683
CDCB GPTA S 08/01/2022 135DAUS 21HRDS 84%RIP
94%R 1511M -0.17% 34F 94%ILE
95%R 0.00% 55P 587CM\$ 578NM\$ 527FM\$ 457GM\$
4.3PL -0.3LIV -3.0DPR -2.4CCR -1.5HCR 2.83SCS
-0.1MFV 0.0DAB 0.3KET -1.3MAS 0.5MET -0.1RPL -2.78HTI
AJCA 08/01/2022 56DAUS
GPTAT 90%R 0.8 GJUI -0.9 GJPI 89%R 106

JX ROWLEYS 1485 WORLD CUP 1996 {5}-ET 87%
USA 067931996 GT45K BBR 100 JH1F JNSF
DHIA HERD # 65-06-0092 CONTROL # 1996
1-11 305 2 17080 4.3 742 3.6 619 95DCR 2046C
305 2X ME AVG 1L 22934M 972F 832P 2710C
PPA 2416M 120F 86P / YD 2646M 131F 83P
CDCB GPTA S 10/04/2022 2RECS 83%R 85%ILE
458M 0.03% 29F 0.02% 22P 297CM\$ 293NM\$ 255FM\$
1.8PL 1.6LIV -0.2DPR 0.1CCR 1.5HCR 3.03SCS 260GM\$
0.1MFV 0.4DAB 0.2KET -1.1MAS -0.2MET 0.1RPL 1.14HTI
AJCA 10/04/2022 GPTAT 82%R 0.8 GJUI 10.7
GJPI 78%R 71

JX KASH-IN GOT JIGGY {6}-ET
JE840003138463636 GT99K BBR100 JH1F JNSF A2A2 551JE1717
CDCB GPTA S 08/01/2022 1435DAUS 80HRDS 76%RIP
99%R 1370M 0.08% 85F 97%ILE
99%R 0.03% 58P 729CM\$ 717NM\$ 632FM\$ 596GM\$
4.2PL -0.6LIV -2.7DPR -1.6CCR 0.0HCR 2.84SCS
0.0MFV 0.1DAB 0.1KET -0.6MAS 0.7MET -0.1RPL -0.29HTI
AJCA 08/01/2022 776DAUS
GPTAT 99%R 1.2 GJUI -0.9 GJPI 94%R 146

JER-Z-BOYZ DAGGAR PANA 61028 82%
USA 173185151 TATTOO /S1028
DHIA HERD # 93-54-0735 CONTROL # 61028
1-11 292 2 15960 4.4 710 3.7 587 97DCR 1950C
305 2X ME AVG 2L 17640M 810F 672P 2230C
PPA -1345M -49F -22P / YD -1007M -59F -24P
CDCB PTA 08/01/2022 2RECS 59%R 72%ILE
-220M 0.04% -2F 0.04% OP 227CM\$ 221NM\$ 188FM\$
2.5PL 2.1LIV 1.4DPR 1.3CCR 1.1HCR 2.91SCS 234GM\$
0.1MFV 0.1DAB -0.1KET 1.6MAS 0.8MET 0.3RPL 4.58HTI
AJCA 08/01/2022 PTAT 49%R 0.8 JUI 7.3
JPI 52%R 52

SIRE: AHLEM AXIS DAGGAR 22486 GJPI 58 44%ILE
NEXT DAM:
JER-Z-BOYZ MOZART 44578 {6}-ET 84%
5-02 305 2 21970 4.6 1021 3.6 793 98DCR 2732C
SIRE: PRAIRIE HARBOUR MOZART-ET GJPI 63 47%ILE

4TH DAM:
JER-Z-BOYZ MAXIMUM 28286 {5} 87%
5-02 305 2 22220 5.4 1206 4.0 885 97DCR 3064C

5TH DAM:
JER-Z-BOYZ BOSTON 23438 {4} 85%
6-09 291 2 22380 4.7 1047 3.9 872 96DCR 2888C
FOUR LACTATIONS OVER 1,000 LBS. FAT ACTUAL



**100
& 101**

**FIVE (5) UNITS OF CONVENTIONAL SUNSET
CANYON ANDREAS SEMEN**



SSF ANDREAS CAMILLA
Daughter of Andreas



HO-CRAWF ANDREAS JOPLIN
Daughter of Andreas



ARETHUSA ANDREAS SUNLIGHT-ET
Daughter of Andreas

BORN 12/06/2010 TATTOO /C466
MALE EFI 4.4% JH1F JNSF A1A2

CDCB GPTA S 08/01/2022 866DAUS 311HRDS 11%RIP
98%R -2026M 0.09% -80F 0%ILE
98%R 0.06% -62P -837CM\$ -833NM\$ -821FM\$ -837GM\$
-3.8PL -2.6LIV -1.3DPR -1.1CCR -1.0HCR 3.19SCS
-0.1MFV -0.6DAB -0.5KET -2.1MAS -0.2MET 0.5RPL -7.77HTI
AJCA 08/01/2022 715DAUS
GPTAT 98%R 0.8 GJUI 10.7 GJPI 95%R -191
ST SR DF RA RW RL FA FU
1.3 0.0 -0.1 H3.0 0.8 P1.8 S1.8 3.0
RH RUW UC UD TP TL RTR RTS
0.6 -0.8 0.4 S3.2 W0.3 L1.8 C0.1 B0.2

OFFERING FIVE (5) UNITS OF CONVENTIONAL SUNSET CANYON ANDREAS SEMEN. 100% OF SALE PROCEEDS ARE BEING DONATED TO JERSEY YOUTH ACADEMY IN MEMORY OF BOB BIGNAMI.

SIRE:
HOLLYLANE R RESPONSE-ET
USA 000660024 158JE19
CDCB PTA 08/01/2022 152DAUS 48HRDS 2%RIP
96%R -2118M 0.13% -78F 0%ILE
96%R 0.05% -69P -897CM\$ -889NM\$ -855FM\$ -838GM\$
-3.9PL -3.0LIV 0.6DPR 2.3CCR 3.1HCR 3.27SCS
-0.2MFV -0.7DAB -1.3KET -2.4MAS -0.2MET 0.3RPL -10.8HTI
AJCA 08/01/2022 115DAUS
PTAT 93%R 0.4 JUI 6.9 JPI 91%R -192

DAM:
SUNSET CANYON JADE ANNA
USA 112592581 TATTOO /C139
DHIA HERD # 92-23-0452 CONTROL # 1138
1-07 305 2 11920 5.3 628 3.7 441 93DCR 1525C
2-07 305 2 19550 5.3 1040 3.5 690 94DCR 2385C
4-02 305 2 20500 5.0 1030 3.7 764 95DCR 2643C
5-03 305 2 22250 5.2 1167 3.8 851 93DCR 2945C
6-03 305 2 23680 4.8 1126 3.8 890 97DCR 3037C
305 2X ME AVG 5L 21347M 1087F 792P 2733C

2-08 92% 4-05 92% 5-08 93% 8-02 94%
ST SR DF RA RW RL FA FU RH RUW UC UD TP TL RTR RTS
47 43 50 20 50 28 43 50 45 47 28 20 35 32

PPA -3759M -93F -104P / YD -3512M -113F -99P
CDCB PTA 08/01/2022 4RECS 74%R 3%ILE
-1705M 0.13% -58F 0.07% -48P -554CM\$ -558NM\$
-574FM\$
-2.1PL 0.4LIV 1.6DPR 1.3CCR -1.3HCR 2.94SCS -520GM\$
-0.1MFV -0.3DAB 0.3KET 0.4MAS 0.2MET 0.5RPL -0.91HTI
AJCA 08/01/2022 PTAT 65%R -0.4 JUI 2.8
JPI 66%R-114

SILVA, ERIC LEONARD OWNER
BEAVER, OR
503-398-5606

GORDON FARMS & SUNSET CANYON J BREEDER
BEAVER, OR

MASTER C TOPS
USA 000641119
CDCB PTA 08/01/2022 316DAUS 104HRDS 4%RIP
96%R -2364M 0.08% -100F 0%ILE
96%R 0.07% -73P -1099CM\$ -1093NM\$ -1074FM\$ -971GM\$
-6.5PL -3.2LIV 2.1DPR 1.9CCR 1.0HCR 3.27SCS
-0.2MFV -0.7DAB -1.3KET -0.5MAS -0.1MET 0.1RPL -7.65HTI
AJCA 08/01/2022 94DAUS
PTAT 94%R -0.8 JUI -6.2 JPI 92%R -228

FRANKEN MONARCH ROSEL 24R EX-3E (CAN)
JECAN00000519087
CDCB PTA 08/01/2022 0RECS 82%R 0%ILE
-2738M 0.26% -85F 0.08% -86P -822CM\$ -820NM\$ -801FM\$
-1.8PL 1.0LIV 3.6DPR 6.1CCR 3.6HCR 3.01SCS -727GM\$
0.0MFV -0.3DAB -0.8KET -1.6MAS 0.5MET 0.3RPL -4.79HTI

GIPRAT BELLES JADE-ET
JECAN000010008436 70JE9967
CDCB PTA 08/01/2022 2782DAUS 971HRDS 3%RIP
99%R -1865M 0.26% -39F 4%ILE
99%R 0.09% -50P -253CM\$ -257NM\$ -285FM\$ -249GM\$
3.5PL 3.0LIV 4.1DPR 5.1CCR -0.3HCR 2.99SCS
-0.2MFV -0.2DAB 0.6KET 1.7MAS 0.5MET 0.9RPL 1.54HTI
AJCA 08/01/2022 1947DAUS
GPTAT 99%R 0.1 JUI 2.2 JPI 97%R -54

SUNSET CANYON ADONIS ANNA-ET 84%
USA 003927965 TATTOO /S618
DHIA HERD # 92-23-0452 CONTROL # 618
2-04 305 2 16250 5.3 863 4.0 642 DHIR 2090C
3-04 288 2 13940 4.4 613 4.1 565 DHIR 1720C
4-05 304 2 16470 4.4 726 3.7 607 93DCR 1952C
5-06 305 2 16180 5.1 819 3.8 621 91DCR 2149C
6-06 182 2 13020 4.6 604 3.5 460 77DCR 1590C
305 2X ME AVG 5L 16611M 801F 639P 2097C
PPA -4468M -125F -119P / YD -4047M -125F -112P
CDCB PTA 08/01/2022 5RECS 71%R 1%ILE
-1915M 0.16% -61F 0.09% -53P -665CM\$ -670NM\$ -694FM\$
-4.8PL -1.2LIV 2.5DPR 1.7CCR 1.1HCR 2.90SCS -552GM\$
0.0MFV -0.2DAB -0.1KET 2.1MAS 0.3MET 0.1RPL 2.79HTI
AJCA 08/01/2022 PTAT 55%R -1.6 JUI -12.5
JPI 61%R-129

SIRE: COMFORT PAL ADONIS {6}-ET GJPI -105 2%ILE

102

FIVE (5) UNITS OF SEXED ST-LO PRESTO-ET SEMEN



BORN 03/04/2017 A2A2
MALE EFI 8.3% AMERICAN ID 0638/0638 JH1F JNSF

CDCB GPTA S 08/01/2022 144DAUS 17HRDS 83%RIP
94%R -729M 0.07% -20F 9%ILE
94%R 0.00% -26P 23CM\$ 19NM\$ 29FM\$ -44GM\$
4.1PL 3.3LIV 1.0DPR 1.2CCR -0.5HCR 2.70SCS
0.1MFV 0.1DAB 0.2KET 3.6MAS -0.4MET 0.2RPL 7.97HTI
AJCA 08/01/2022 4DAUS
GPTAT 81%R 2.0 GJUI 21.1 GJPI 88%R 14
ST SR DF RA RW RL FA FU
3.0 -0.7 0.7 H2.4 1.1 P1.2 S2.2 4.0
RH RUW UC UD TP TL RTR RTS
1.5 -0.9 1.3 S5.4 C1.1 L1.0 C1.1 B0.4

DONATING FIVE (5) UNITS OF SEXED ST-LO PRESTO-ET SEMEN TO JERSEY YOUTH ACADEMY IN MEMORY OF BOB BIGNAMI. 100% OF SALE PROCEEDS WILL GO TO THE ACADEMY FUND.

SIRE:
AHLEM BALIN-ET
USA 072520700 GT80K BBR 100 JH1F JNSF 200JE1014
CDCB GPTA S 08/01/2022 1514DAUS 379HRDS 13%RIP
99%R -1086M 0.10% -33F 9%ILE
99%R 0.01% -38P 8CM\$ 6NM\$ 26FM\$ 5GM\$
4.1PL 3.4LIV 2.8DPR 2.1CCR 1.1HCR 2.81SCS
0.1MFV 0.2DAB 0.5KET 2.3MAS -0.3MET 0.0RPL 6.44HTI
AJCA 08/01/2022 768DAUS
GPTAT 98%R 1.6 GJUI 16.9 GJPI 96%R 6

DAM:
ST-LO SAMSON MIELLA-TWIN EX 90-4E (CAN)
JECAN000108145029

2-01 305 2 15801 4.4 695 3.5 553 CAN 1878C
3-06 305 2 19053 4.8 917 3.6 679 CAN 2348C
4-09 305 2 19479 4.7 906 3.7 730 CAN 2463C
5-09 304 2 18579 4.9 919 3.8 699 CAN 2419C

CDCB PTA 08/01/2022 ORECS 65%R 21%ILE
-502M 0.10% -3F 0.01% -16P -76CM\$ -79NM\$ -81FM\$
1.6PL 1.6LIV 0.5DPR 1.1CCR 0.2HCR 2.82SCS -123GM\$
0.0MFV -0.1DAB -0.2KET 0.7MAS 0.2MET 0.3RPL 0.77HTI
AJCA 08/01/2022 PTAT 45%R 1.0 JUI 5.5
JPI 56%R -10

BRINDEIRO, MARK OWNER
ARTESIA, NM
209-678-5198

FERME ST-BASLO INC BREEDER
MONT-JOLI, QC

DP FRONTRUNNER-ET
USA 067431362 GT50K BBR 100 JH1F JNSF 200JE514
CDCB GPTA S 08/01/2022 2310DAUS 573HRDS 4%RIP
99%R -650M 0.18% 6F 10%ILE
99%R 0.04% -15P 33CM\$ 28NM\$ 3FM\$ 74GM\$
1.1PL 2.4LIV 3.4DPR 1.8CCR -1.7HCR 2.88SCS
0.1MFV 0.1DAB 0.7KET 1.8MAS 0.5MET 0.5RPL 5.95HTI
AJCA 08/01/2022 1096DAUS
GPTAT 99%R 0.7 GJUI 3.2 GJPI 98%R 22

AHLEM ACTION BUTTONS 31973 93%
USA 066069357 GT8K BBR 100 JH1F JNSF
TATTOO /L1973

DHIA HERD # 93-24-0224 CONTROL # 31973
2-10 252 3 17880 5.1 907 3.6 652 95DCR 2255C
3-09 305 3 22450 5.1 1149 3.8 847 98DCR 2930C
4-11 305 3 21500 4.5 975 3.7 791 96DCR 2657C
6-04 305 3 20380 5.1 1045 3.7 762 96DCR 2636C
305 2X ME AVG 6L 19569M 978F 729P 2509C
PPA -463M 9F -22P / YD -972M -28F -36P
CDCB GPTA S 10/04/2022 5RECS 92%R 77%ILE
-762M 0.09% -19F 0.01% -26P 246CM\$ 246NM\$ 258FM\$
5.5PL 2.7LIV 3.7DPR 4.8CCR 3.0HCR 2.93SCS 283GM\$
0.1MFV 0.2DAB 0.4KET 1.5MAS -0.1MET -0.2RPL 4.86HTI
AJCA 10/04/2022 GPTAT 90%R 1.5 GJUI 17.2
GJPI 89%R 56

DP VALENTINO SAMSON
USA 067106977 GT50K BBR 100 JH1F JNSF A2A2 14JE576
CDCB GPTA S 08/01/2022 853DAUS 278HRDS 5%RIP
99%R 246M -0.02% 8F 13%ILE
99%R -0.01% 7P 67CM\$ 63NM\$ 59FM\$ -46GM\$
1.9PL 2.2LIV -1.9DPR -1.7CCR -0.9HCR 2.82SCS
0.0MFV 0.1DAB 0.0KET 0.8MAS 0.1MET 0.2RPL 2.01HTI
AJCA 08/01/2022 640DAUS
GPTAT 99%R 1.4 GJUI 8.3 GJPI 98%R 15

DORLYN JETE-STREAM MIEL SUP-EX 94-7E (CAN)
JECAN000104294403 GT50K BBR 100 JH1F JNSF
1-11 274 2 11320 5.7 650 3.9 439 CAN 1520C
3-00 305 2 16388 5.0 820 3.9 637 CAN 2197C
4-00 305 2 19186 5.8 1107 3.9 752 CAN 2603C
5-03 305 2 17988 4.8 862 3.7 659 CAN 2279C
6-03 305 2 17490 5.2 911 4.0 701 CAN 2428C
7-06 305 2 8459 5.3 452 4.0 341 CAN 1181C
9-00 305 2 16862 5.0 842 3.9 666 CAN 2273C
10-07 305 2 15122 5.2 792 4.0 602 CAN 2085C
11-09 305 2 17406 6.0 1050 4.0 699 CAN 2421C
CDCB GPTA S 10/04/2022 ORECS 82%R 8%ILE
-1847M 0.26% -38F 0.11% -47P -347CM\$ -353NM\$ -394FM\$
1.8PL 1.0LIV 3.0DPR 3.9CCR 2.0HCR 2.96SCS -347GM\$
-0.1MFV -0.4DAB -0.3KET 0.6MAS 0.4MET 0.5RPL -1.70HTI
AJCA 10/04/2022 GPTAT 79%R 0.6 GJUI 9.0
GJPI 77%R -65

SIRE: PAULLOR RBR JETE-STREAM-ET

History of The All American Jersey Sale

Year	Location	Number Sold	Average Price / Lot	Top Selling Animal
1946	Columbus, Ohio	48	\$2,379.68	\$21,000
1947	Columbus, Ohio	57	1,777.63	14,250
1948	Columbus, Ohio	41	1,923.17	8,000
1949	Memphis, Tennessee	44	1,036.93	3,000
1950	Dallas, Texas	41	947.00	3,650
1958	Columbus, Ohio	45	2,398.88	21,000
1959	Columbus, Ohio	39	1,498.08	5,000
1960	Columbus, Ohio	40	1,923.13	17,700 <i>(1/2 interest)</i>
1961	Columbus, Ohio	38	1,633.55	20,500
1962	Columbus, Ohio	44	1,292.61	10,000
1963	Columbus, Ohio	36	1,771.53	10,500
1964	Columbus, Ohio	32	1,317.97	4,000
1965	Columbus, Ohio	37	1,825.68	22,000
1966	Columbus, Ohio	34	1,833.09	12,500
1967	Columbus, Ohio	39	2,792.31	56,000
1968	Columbus, Ohio	14	4,198.21	11,000
1969	Columbus, Ohio	39	2,368.20	10,000
1970	Columbus, Ohio	36	2,501.39	12,500
1971	Columbus, Ohio	37	1,823.65	5,000
1972	Columbus, Ohio	33	3,611.36	50,000
1973	Columbus, Ohio	37	3,221.62	20,000 <i>(1/2 interest)</i>
1974	Columbus, Ohio	36	3,145.14	18,000
1975	Columbus, Ohio	34	2,685.29	17,000
1976	Columbus, Ohio	36	2,638.88	10,500
1977	Louisville, Kentucky	43	2,583.20	20,000
1978	Louisville, Kentucky	50	3,598.00	23,000
1979	Louisville, Kentucky	44	3,532.95	16,000
1980	Louisville, Kentucky	43	6,000.00	72,000
1981	Louisville, Kentucky	48	6,410.42	32,000
1982	Louisville, Kentucky	41	3,985.36	16,000
1983	Louisville, Kentucky	47	2,559.57	11,000
1984	Louisville, Kentucky	52	4,578.85	75,000
1985	Louisville, Kentucky	48	3,248.96	10,500
1986	Louisville, Kentucky	55	3,329.09	17,500
1987	Louisville, Kentucky	64	3,502.00	19,500
1988	Louisville, Kentucky	41	3,557.93	16,500
1989	Louisville, Kentucky	50	4,000.50	25,000
1990	Louisville, Kentucky	58	4,644.00	52,000
1991	Louisville, Kentucky	46	4,789.67	42,000
1992	Louisville, Kentucky	52	4,999.04	48,000
1993	Louisville, Kentucky	56	4,275.00	23,500
1994	Louisville, Kentucky	58	5,414.66	30,000
1995	Louisville, Kentucky	55	5,594.55	51,500
1996	Louisville, Kentucky	45	7,793.33	106,000 <i>(pair of bulls)</i>
1997	Louisville, Kentucky	55	5,587.27	38,000
1998	Louisville, Kentucky	63	5,909.52	54,000
1999	Louisville, Kentucky	65	5,392.31	38,000
2000	Louisville, Kentucky	52	5,905.77	40,000
2001	Louisville, Kentucky	65	6,303.08	30,000
2002	Louisville, Kentucky	73	4,560.96	30,000
2003	Louisville, Kentucky	75	4,295.33	36,000
2004	Louisville, Kentucky	70	5,863.57	35,075
2005	Louisville, Kentucky	80	4,838.13	20,500
2006	Louisville, Kentucky	60	4,329.58	16,400
2007	Louisville, Kentucky	109	5,317.66	26,000
2008	Louisville, Kentucky	73	4,265.75	12,000
2009	Louisville, Kentucky	47	4,547.34	22,750
2010	Louisville, Kentucky	66	7,006.82	100,000
2011	Louisville, Kentucky	65	6,474.62	60,000

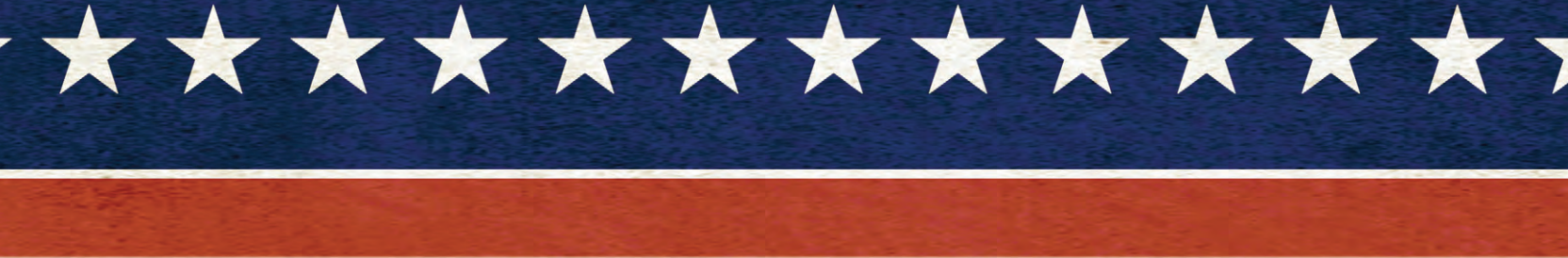

Year	Location	Number Sold	Average Price / Lot	Top Selling Animal
2012	Louisville, Kentucky	53	7,086.32	34,800
2013	Louisville, Kentucky	47	8,804.26	60,000
2014	Louisville, Kentucky	45	11,972.78	100,000
2015	Louisville, Kentucky	51	8,828.43	120,000
2016	Louisville, Kentucky	52	7,874.52	86,000
2017	Louisville, Kentucky	59	7,805.08	30,500
2018	Louisville, Kentucky	57	4,831.14	60,000
2019	Louisville, Kentucky	64	6,110.16	37,000
2020	Louisville, Kentucky	41	7,060.98	90,000
2021	Louisville, Kentucky	65	7,909.62	92,600

To date, 3,506 lots have sold in 69 All American Sales and have realized a total of \$15,896,570 for an overall average of \$4,534.

All-Time Top for Males.....\$120,000

All-Time Top for Females \$60,000

Commission from The All American Jersey Sale provides the majority of the funds required to operate The All American Jersey Show & Sale.
The All American Executive Committee extends its thanks to the consignors and buyers for their generous support of this event.



Index To Consignors

Ahlem Farms Partnership, Hilmar, CA.....	80412	M0412	3
.....	63356	A3356	36
Ahlem, Grant & Rosa, Bobby, Hilmar, CA.....	542	542	50
Brindeiro, Mark, Artesia, NM.....			102
Carter Andy & Tyler, Greenville,	3	3	40
Crestbrooke Jerseys, Fond Du Lac, WI.....	122	122	14
.....	127	127	13
Crothers, Maci & Camryn, Pitcher, NY.....	612	612	22
.....	614	614	21
FB Genetics, Dumas, TX.....	805968	805968	5
Fisher, Jordan D., Madrid, NY.....	27209	27209	7
Fremstad Grace, Pitterle Sam & Sell Mandy, Watertown, WI.....	34	34	25
Fremstad Grant, Grace, Hannah & Ellie, Westby, WI.....	76	76	16
Fremstad, Grant, Monona, IA.....	168	168	45
Gettle Mason & Gettle Jaxson, Fair Grove, MO.....	185	185	34
Hall, Martin E., Westby, WI.....		V261	37
Hansen, Garry Jay, Mulino, OR.....	1056	1056	41
.....	1071	1071	38
Hensley Dixie & Darren, Daleville, IN.....	AP6	AP6	47
Hoskins, Brock, Westby, WI.....	R6	6	30
Jasurda, Ed, Phillips, WI.....	17323	17323	8
Jerseyland Sires, Turlock, CA.....	61026	61026	9
Jer-Z-Boyz, Pixley, CA.....		B1539	6
.....		B1986	52
Kash-In Jerseys, Tulare, CA.....	67507	67507	39
.....	68404	68404	32
.....	68200	68200	10
Katzman Bros., Whitewater, WI.....	27262	27262	23
Keightleycore Jerseys, Manion Kenny/Kelly Jo, Powers Jackson, Salvisa, KY.....	1378	1378	20
Krahn, Clancey, Albany, OR.....		J92	33
Krejci, Kevin & Lisa Demmer, Ellsworth, WI.....	DY56	DY56	15
Lawton, Merle, Newark Valley, NY.....		M63	44
Lehnertz, Travis, Plainview, MN.....	2949	2949	4
Lutz, Hobbs, Chester, SC.....	A793	A793	12
Ma Brown Jerseys & Voigts Logan & Larry, Dodgeville, WI.....	MA353	MA353	26
MD-Pride Jerseys, Budde Mara & Behling Frank, Watertown, WI.....	31	31	46
Metcalf, Corey, Milton, WI.....	976	976	2
Misty Meadow Dairy, Tillamook, OR.....	18768	18768	31
.....	19575	19575	28
.....	19599	19599	11
.....	18901	18901	19
Moede, Mike and Megan, Algoma, WI.....	R041	R041	35
Moore, Heather & Mosser Ronnie, Jeromesville, OH.....			49
Rock Bottom Dairy, Alvord, IA.....	15111	15111	48
Sand Creek Dairy LLC, Hastings, MI.....	14091	14091	51
Silva, Eric Leonard, Beaver, OR.....			100
.....			101
Thistle Dew Jerseys, Vassar, MI.....	427	427	43
.....	432	432	42
Thrush, Curtis, Milan, PA.....	139	139	27
.....	142	142	24
.....	153	153	18
Wickstrom Jersey Farms Inc., Hilmar, CA.....	91036	91036	1
Young, Lauryn, Chehalis, WA.....	6038	6038	29
.....	6005	6005	17

American Jersey Cattle Association National All-Jersey Inc.



We need you. You need us.
**Support the programs that
 make your Jersey
 experience top notch.**

Name: _____

AJCA Account Number: _____ Phone: _____

Address: _____

City/State/Zip Code: _____

Email: _____

Credit Card Number: _____

Security Code: _____ Expiration: _____

Visa MasterCard American Express Discover

*Donations accepted
 by check, debit or
 credit card. When
 paying by debit or
 credit card, a \$3.00
 Convenience Fee will
 be assessed.*

Check enclosed

Check the fund you would like to donate to \$ amount

AJCC Research Foundation _____

AJCA Scholarship Fund _____

Jersey Youth Academy _____

Maurice Core Youth Fund _____

Charlene Nardone Queen Fund _____

Fred Stout Experience Fund _____

All funds except for the Charlene Nardone Queen Fund are 501(c)(3)

6486 E. Main Street, Reynoldsburg, OH 43068 614.861.3636 USJersey.com



High selling female 2021:
JX Crosswind Jiggy 12136 {6}
Sold for \$51,000 to Peak Genetics, Wis.
and consigned by Crosswind Jerseys, S.D.



Second high selling female 2021:
JX Gold Medal Chatham 47930 {5}
Sold for \$36,000 to Select Sires, Ohio
and consigned by Grant Ahlem, Calif.



Third high selling female 2021:
Jer-Z-Boyz Jiggy 76647
Sold for \$27,000 to Sexing Technologies, Ohio
and consigned by Jer-Z-Boyz, Calif.