

HERD ENROLLMENT FOR REAP

Registration, Equity, Appraisal and Performance

For assistance with this form, contact your USJersey Area Representative or Lori King at 614/322-4457 or lking@usjersey.com.

Enrollment Date	
AJCA Customer Number	
Owner Name	

REAP rules require that you be a lifetime or junior member of the American Jersey Cattle Association. Check here to have a membership application sent to you.

Mailing Address	
City, State, Zip Code	
(Area Code) Phone Number	
Email Address	

HERD INFORMATION

DHIA Herd Code Number <small>(leave blank if not currently enrolled on official test)</small>	
Number of Lactating Jerseys <small>(Registered and unregistered that have calved at least once on most recent test)</small>	
To Receive Registration Benefits for Animals Recorded in Other Ownerships with AJCA Customer Number(s) (including children, grandchildren, herdsman, etc.)	
Type of Records Program Desired	<input type="checkbox"/> Recommended: Production Records Plus <input type="checkbox"/> Production Records Basic
Herd Management Software You Utilize	<input type="checkbox"/> DairyCOMP 305 <input type="checkbox"/> Other: _____ <input type="checkbox"/> DHI Plus <input type="checkbox"/> PCDart
Method of Equity Payment	<input type="checkbox"/> Per cow (\$3.75) <input type="checkbox"/> Milk check assignment of \$.02/cwt or greater <small>(Requires a milk check assignment card)</small>
Name and Address of Milk Buyer	
Do you want a PRINTED copy of the Jersey Genetic Summary ("Green Book") mailed to you after April, August and December Official Releases?	<input type="checkbox"/> Yes <input type="checkbox"/> No <small>Note: Printed summary mailed only by request; postage charges of \$20/year apply and will be billed separately. Access Green Book Online, updated monthly, at http://greenbook.usjersey.com.</small>
Jersey Journal Subscription I understand that I will receive 12 issues of the Jersey Journal as part of my REAP fees. Please handle this subscription in the following manner:	<input type="checkbox"/> I do not have a subscription. Please start one for me. <input type="checkbox"/> Add to my current subscription. <input type="checkbox"/> Send with my compliments to:

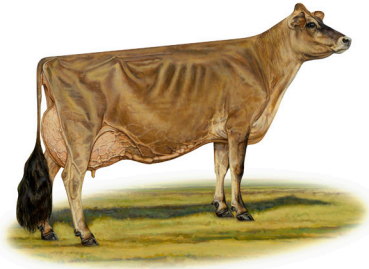

HERD ENROLLMENT FOR REAP

Registration, Equity, Appraisal and Performance

For assistance with this form, contact your USJersey Area Representative or Lori King at 614/322-4457 or lking@usjersey.com.

PEDIGREE OPTIONS

Registration Pedigree Options (Choose 1)

	1. Automatically receive pedigrees with registrations and completed lactations. <i>(No Internet pedigree credits to order pedigrees online for free)</i>		3. Automatically receive pedigrees when cows complete lactations, but not with registrations. <i>(Internet pedigree credit equal to 50% of number of cows enrolled in REAP. Must be used within the 12 months of enrollment.)</i>
	2. Automatically receive pedigrees with registrations, but not when cows complete lactations. <i>(Internet pedigree credit equal to the number of cows enrolled in REAP. Must be used within the 12 months of enrollment.)</i>		4. Do not receive pedigrees automatically. <i>(Internet pedigree credits equal to 150% of the number of cows enrolled in REAP. Must be used within the 12 months of enrollment.)</i>

FEE INFORMATION

			Subtotal
Herd fee is \$100 annually, PLUS			\$100
		cows @ \$13.00/cow (1 to 100 cows), plus	
		cows @ \$10.50/cow (101 st - 300 th cow), plus	
		cows @ \$8.25/cow (301 st - 500 th cow), plus	
		cows @ \$6.00/cow (501 st - 1,000 th cow), plus	
		cows @ \$5.25/cow (1,001 st - 3,000 th cow), plus	
		cows @ \$4.75/cow (3,001 st and over)	
SUB-TOTAL: Registration, Appraisal and Performance			

PLUS EQUITY (for herds not using milk check assignment)		cows @ \$3.75/cow (all cows)	
-------------------------------------------------------------------	--	------------------------------	--

TOTAL: Be sure to include \$100 herd fee.	
--------------------------------------------------	--

SELECT METHOD OF PAYMENT	<input type="checkbox"/> Annual payment in full, with 5% discount if paid within 30 days of enrollment <input type="checkbox"/> Check enclosed <input type="checkbox"/> Credit card payment (\$3.00 convenience fee applies) - Pay online at infoJersey.com or contact the AJCA office to process payment <input type="checkbox"/> Monthly payment to be invoiced by AJCA <input type="checkbox"/> Quarterly payment to be invoiced by AJCA
---------------------------------	------------------------------------------------------------------------------------------------------------------------------------------------------------------------------------------------------------------------------------------------------------------------------------------------------------------------------------------------------------------------------------------------------------------------------------------------------------------------------------------------

I hereby certify this application is submitted with full knowledge of the official rules of (1) DHIA, (2) DHIR, if applicable, and (3) the Type Traits Appraisal Program. I agree to have my herd evaluated under the Rules of the Type Traits Appraisal Program and agree to be bound by all the applicable rules. The AJCA may obtain my herd records directly from my dairy records processing center (DRPC). I agree to continue my enrollment in the REAP program for 12 consecutive months from the date of initial enrollment.

Date:	Signature:
--------------	-------------------