

MEMBERSHIP IN THE AMERICAN JERSEY CATTLE ASSOCIATION

Who Is Eligible To Join

- Any person who owns a Registered Jersey and who is interested in improving the Jersey breed may apply for membership.

Benefits

- **Lifetime membership.** For \$150.00, you become a Lifetime Member and pay no annual dues.

- **Member rates.** Membership allows you to save \$3.00 or more on each registration application.
- **Voting privileges.** AJCA policy is established by the voting membership through its elected President and Board of Directors. Active members are eligible to vote.
- **Participation.** Members share ideas and experiences in pursuing their common interest in improving the Jersey breed.

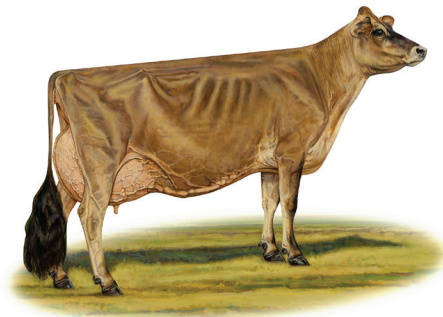

APPLICATION FOR MEMBERSHIP

To The Board of Directors of the American Jersey Cattle Association:

I am acquainted with the rules governing membership of the American Jersey Cattle Association and hereby submit this application with the lifetime initiation fee of one-hundred dollars (\$150.00). I understand there are no annual dues, my membership privileges may not be transferred to any other person, membership ceases with death, and members become inactive if they do not register or transfer a Jersey into their ownership on the records of the Association for a period of two (2) years, thereby forfeiting voting privileges.

I realize only individuals may become members of the American Jersey Cattle Association; however, this membership will allow me to register Jerseys at member rates in either my individual ownership, farm name, partnership, or corporation, but never to more than one of these ownerships at any given time.

The following information is submitted for consideration to verify that all requirements have been met:

1. Initiation fee of one-hundred fifty dollars (\$150.00). Voting privileges and membership rates on registration applications will not be granted until this requirement is met.
2. Owner number to which membership will be applied _____
3. Name and registration number of a Jersey recorded in the above membership _____
4. Prefix name *to be used as the first name of Jerseys bred by me* _____
5. Alternate choice prefix name _____

I have read the Constitution of the American Jersey Cattle Association (*printed inside*) and agree to be bound by this Constitution.

PRINT NAME OF INDIVIDUAL APPLICANT

SIGNATURE OF APPLICANT

DATE

MAILING ADDRESS

CITY

STATE

ZIP CODE

AREA CODE/PHONE NUMBER

EMAIL

AMERICAN JERSEY CATTLE ASSOCIATION 6486 E. MAIN STREET, REYNOLDSBURG, OHIO 43068-2362