



GABYS VALENTINO ANNALISA-ET, E-90%
Great-Grandam of Lot 8

LOT 8 JX GABYS AARON AMY {6} USA 119828689

BORN 09/02/2016 TATTOO G2548 / G2548 P9
FEMALE EFI 8.4%

GABY, HENRY
GREENEVILLE, TN
423-234-0705

BREEDER & OWNER

PA 1037M 39F 35P
416CM\$ 409NM\$ 389FM\$
4.4PL -0.1DPR 0.2CCR 1.0HCR 2.93SCS
PA TYPE 1.2 JPI 27%R 162
ST SR DF RA RW RL FA
1.5 0.7 1.3 L0.6 0.6 S0.0 S0.4
FU RH RUW UC UD TP TL
0.8 1.2 0.9 0.5 S0.7 W0.2 S0.2

SUGAR GROVE VALENTINO AXIS
USA 067072875 GT50K BBR 100 JH1F JH2F 7JE1274
CDCB GPTA 12/01/2016 383DAUS 71HRDS 96%RIP
97%R 1804M -0.23% 36F 96%ILE
97%R -0.03% 59P 589CM\$ 576NM\$ 544FM\$ 456GM\$
6.9PL -1.5DPR -0.4CCR 0.5HCR 2.80SCS
AJCA 12/01/2016 113DAUS
GPTAT 93%R 1.8 GJUI 12.9 GJPI 91%R 240

SELLING OPEN
SENIOR HEIFER CALF

GABYS MEDALIST ALYMPIAN 90%
USA 118138363 GT8K BBR 100 JH1F JH2F
TATTOO G2126 / G2126
DHIA HERD # 31-38-4607 CONTROL # 2126
1-09 305 2 19660 5.1 1005 3.5 695 95DCR 2402C
3-01 305 2 18690 5.6 1050 3.9 728 98DCR 2520C
305 2X ME AVG 2L 23874M 1242F 880P 3044C
PPA 1549M 156F 77P / YD 1104M 124F 62P
CDCB GPTA 03/07/2017 2RECS 78%R 98%ILE
305M 52F 21P 391CM\$ 374NM\$ 334FM\$ 371GM\$
3.8PL 2.0DPR 0.8CCR 1.0HCR 3.11SCS
AJCA 03/07/2017 GPTAT 76%R 1.2 GJUI 13.9
GJPI 74%R 135

SIRE:
GABYS AXIS AARON
USA 118930312 GT13K BBR 100 JH1F JH2F
CDCB GPTA 03/07/2017
73%R 1547M -0.07% 60F 94%ILE
73%R -0.02% 51P 555CM\$ 544NM\$ 516FM\$ 457GM\$
5.1PL -0.6DPR -0.4CCR 0.7HCR 2.88SCS
AJCA 03/07/2017 ODAUS
GPTAT 72%R 1.2 GJUI 0.2 GJPI 69%R 213

DAM:
JX GABYS BALDWIN ADDISON {5}
USA 119174119
TATTOO G2410 / G2410
1-09 76 2 4422 4.9 217 3.4 150 RIP
22802 1061 765 PME

PA 527M 19F 18P
277CM\$ 273NM\$ 262FM\$
3.6PL 0.5DPR 0.9CCR 1.4HCR 2.98SCS
PA TYPE 1.1 JPI 38%R 111

SISTER(S):
GAVYS MAGNUM TOPAZ-ET
RANKS ON THE TOP 1-1/2% LIST FOR JPI
GABYS MAGNUM MOONSTONE-ET
RANKS ON THE TOP 1-1/2% LIST FOR JPI

JX ANTEBELLUM VISONRY BALDWIN {4}-ET
USA 118190938 GT50K BBR 100 JH1F JH2F 7JE1330
CDCB GPTA 12/01/2016 18DAUS 14HRDS 94%RIP
82%R 688M -0.05% 22F 51%ILE
83%R -0.02% 21P 328CM\$ 321NM\$ 304FM\$ 294GM\$
3.9PL 0.6DPR 1.1CCR 1.4HCR 2.79SCS
AJCA 12/01/2016 4DAUS
GPTAT 74%R 1.1 GJUI 18.4 GJPI 77%R 133

GABYS KANOO APPALACHIA 87%
USA 118085599 GT8K BBR 100 JH1F JH2F
TATTOO G2112 / G2112
DHIA HERD # 55-48-0049 CONTROL # 2112
2-04 80 2 5675 4.4 250 3.5 201 RIP
22343 992 790 PME
305 2X ME AVG 1L 20796M 948F 768P 2582C
PPA 1652M 21F 55P / YD 1445M 7F 43P
CDCB GPTA 03/07/2017 2RECS 78%R 82%ILE
365M 15F 15P 226CM\$ 225NM\$ 219FM\$ 205GM\$
3.3PL 0.4DPR 0.6CCR 1.3HCR 3.17SCS
AJCA 03/07/2017 GPTAT 73%R 1.1 GJUI 21.9
GJPI 73%R 88
SIRE: CAVE CREEK KANOO-ET GJPI 78 27%ILE

SISTER(S):
GABYS TBONE ALACARTE-ET 80%
2-02 276 2 16950 4.8 808 3.7 623 94DCR 2155C

NEXT DAM:
GABYS VALENTINO ANNALISA-ET 90%
3-03 305 2 20550 4.5 933 3.8 772 93DCR 2565C
SIRE: ALL LYNNS LOUIE VALENTINO-ET GJPI 128 54%ILE

4TH DAM:
GABYS JACINTO ALYSSA 93%
3-03 305 2 22830 5.0 1140 3.6 825 102DCR 2853C



GABYS JACINTO ALYSSA
Fourth Dam of Lot 8



CHERUB COMMANDER FAWN, E-92%
Fifth Dam of Lot 78

LOT 78 WF DIVIDEND FLICKA USA 119611454

BORN 01/14/2014 TATTOO / HB271 P4
FEMALE EFI 7.7%

JERSEY EXPORT VENTURE OWNER
REYNOLDSBURG, OH

PA 322M 18F 13P
197CM\$ 192NM\$ 181FM\$
4.2PL -1.3DPR 0.5CCR 1.6HCR 3.00SCS
PA TYPE 0.8 JPI 35%R 48
ST SR DF RA RW RL FA
0.4 -0.9 1.0 L0.2 -0.4 P0.2 S0.7
FU RH RUW UC UD TP TL
0.5 0.5 0.6 0.3 S0.6 C0.6 S0.4

HEDGEBROOK FARM BREEDER
WINCHESTER, VA

ALL LYNNS LOUIE VALENTINO-ET
USA 116279413 GT50K BBR 100 JH1C JH2F 7JE1038
CDCB GPTA 04/01/2017 11313DAUS 1310HRDS 21%RIP
99%R 694M -0.06% 22F 52%ILE
99%R -0.01% 24P 341CM\$ 335NM\$ 322FM\$ 208GM\$
6.2PL -2.3DPR -2.8CCR 0.6HCR 3.00SCS
AJCA 04/01/2017 5463DAUS
GPTAT 99%R 2.0 GJUI 18.2 GJPI 99%R 87

PASTURE BRED FROM: 10/01/2016 DUE AFTER:
07/07/2017 TO
UR HEDGEBROOK COBALT NATE
USA 119893834
PA -211M 11F 1P
98CM\$ 84NM\$ 49FM\$
1.8PL -1.2DPR -0.3CCR 0.7HCR 2.87SCS
PA TYPE 0.4 JPI 31%R 25
SENIOR 3-YEAR-OLD

PEARLMONT RESTORE DIXIE-ET 90%
USA 116341888 GT50K BBR 100 JH1F JH2C
TATTOO / P5
DHIA HERD # 33-87-0722 CONTROL # 305
2-00 305 2 19000 4.3 819 3.4 650 97DCR 2209C
365 2 22546 4.3 975 3.5 789 97DCR 2653C
3-07 305 2 20010 4.6 930 3.5 697 89DCR 2409C
5-06 305 3 24280 4.4 1072 3.4 833 102DCR 2867C
305 2X ME AVG 4L 17392M 791F 620P 2117C
PPA 946M -5F 23P / YD 1316M 34F 48P
CDCB GPTA 04/01/2017 4RECS 94%R 98%ILE
841M 25F 28P 394CM\$ 381NM\$ 355FM\$ 314GM\$
5.4PL -0.9DPR 1.1CCR 3.3HCR 2.76SCS
AJCA 04/01/2017 GPTAT 91%R 0.7 GJUI 7.3
GJPI 90%R 116

SISTER(S):
WF BREN FIFI 86%
3-03 305 3 15240 4.0 611 3.5 540 85DCR 1726C
HEDGEBROOK ALLSTAR FUSHIA 85%
2-06 305 2 9460 5.9 556 4.4 414 60DCR 1435C

SIRE:
SUNSET CANYON DIVIDEND-ET
USA 117335691 GT50K BBR 100 JH1F JH2F 1JE791
CDCB GPTA 04/01/2017 2968DAUS 301HRDS 28%RIP
99%R 828M 0.01% 41F 87%ILE
99%R 0.01% 32P 490CM\$ 474NM\$ 438FM\$ 345GM\$
6.2PL -2.9DPR -0.7CCR 2.1HCR 2.87SCS
AJCA 04/01/2017 1000DAUS
GPTAT 99%R 1.6 GJUI 17.4 GJPI 97%R 134

SILVER SPRING BELMONT
USA 113476213 GT50K BBR 100 JH1F JH2F 11JE729
CDCB GPTA 04/01/2017 639DAUS 259HRDS 4%RIP
97%R -907M 0.15% -15F 8%ILE
97%R 0.06% -20P -45CM\$ -54NM\$ -78FM\$ 22GM\$
0.0PL 2.1DPR 3.4CCR 2.6HCR 3.05SCS
AJCA 04/01/2017 384DAUS
GPTAT 96%R 0.8 GJUI -0.8 GJPI 94%R -15

DAM:
WF BELMONT FELICIA
USA 116943428
TATTOO / W970
DHIA HERD # 52-33-0027 CONTROL # 970
2-01 305 2 13480 4.1 551 3.3 447 85DCR 1499C
3-05 305 2 16260 3.8 621 3.4 560 97DCR 1770C
4-06 305 2 16490 3.7 618 3.6 586 97DCR 1802C
5-05 305 2 6770 5.3 362 4.7 318 45DCR 1024C
6-08 305 2 15030 4.2 626 3.3 500 98DCR 1692C
305 2X ME AVG 5L 14341M 579F 506P 1628C

WF APOLLO FERGIE 90%
USA 114565280
TATTOO / W606
DHIA HERD # 52-33-0019 CONTROL # 4606
1-11 305 2 11780 4.5 525 3.5 412 99DCR 1410C
3-04 286 2 13990 4.0 560 3.4 469 96DCR 1545C
4-03 305 2 14120 4.3 610 3.4 487 97DCR 1650C
5-05 288 2 11490 4.8 550 3.5 400 97DCR 1382C
6-04 276 2 12130 4.3 521 3.5 426 97DCR 1423C
305 2X ME AVG 6L 14219M 603F 484P 1626C
PPA -3225M -172F -130P / YD -2269M -110F -88P
CDCB PTA 04/01/2017 5RECS 58%R 4%ILE
-1022M -44F -36P -247CM\$ -230NM\$ -196FM\$ -195GM\$
2.3PL 1.4DPR 1.2CCR 0.2HCR 3.24SCS
AJCA 04/01/2017 PTAT 50%R -0.3 JUI 4.8
JPI 46%R -82
SIRE: WF BOMBER APOLLO GJPI -40 6%ILE

4-00 83% 4-07 85% 6-01 90% 6-08 91%
ST SR DF RA RW RL FA FU RH RUW UC UD TP TL RTR RTS
37 38 44 18 38 38 26 37 44 42 42 17 24 28 35 33

PPA 652M -6F 8P / YD -515M -33F -22P
CDCB PTA 04/01/2017 5RECS 54%R 11%ILE
-649M -25F -21P -96CM\$ -90NM\$ -77FM\$ -77GM\$
2.2PL 0.4DPR 1.6CCR 1.0HCR 3.12SCS
AJCA 04/01/2017 PTAT 49%R 0.0 JUI -2.1
JPI 44%R -39

SISTER(S):
GCJ IATOLA FORTUNE 86%
5-01 305 2 17980 5.4 967 3.7 662 98DCR 2289C
GCJ BACH FUFU 83%
3-11 289 2 16980 5.3 895 3.4 577 97DCR 1993C

NEXT DAM:
WF COUNCILLER FIFI 91%
7-09 305 2 22150 4.5 1003 3.4 750 98DCR 2591C
SIRE: GLENHOLME COUNCILLER GJPI -57 3%ILE

4TH DAM:
SELECTS FEATHER OF WF 86%
5-05 305 2 16540 5.5 904 3.5 582 98DCR 2011C



LOT 79 JX HEDGEBROOK COMBO CRAYON {4} USA 119611472

BORN 06/26/2014 TATTOO / HB274 P5
 FEMALE EFI 7.3%

JERSEY EXPORT VENTURE OWNER
 REYNOLDSBURG, OH

PA 423M 22F 17P
 141CM\$ 132NM\$ 112FM\$
 0.9PL -1.2DPR -0.3CCR -0.5HCR 2.92SCS
 PA TYPE 0.5 JPI 30%R 51
 ST SR DF RA RW RL FA
 0.9 0.1 0.3 L0.3 0.1 S0.3 S0.3
 FU RH RUW UC UD TP TL
 0.6 0.7 0.2 0.0 S0.8 W0.8 L0.5

HEDGEBROOK & A K ENTERPRISES BREEDER
 WINCHESTER, VA

PASTURE BRED FROM: 07/01/2016 DUE AFTER:
 04/06/2017 TO
 UR HEDGEBROOK COBALT NATE
 USA 119893834
 PA -211M 11F 1P
 98CM\$ 84NM\$ 49FM\$
 1.8PL -1.2DPR -0.3CCR 0.7HCR 2.87SCS
 PA TYPE 0.4 JPI 31%R 25
JUNIOR 3-YEAR-OLD

SIRE:
 JX FARIA BROTHERS COMBO {3}
 JE840003009138559 GT50K BBR 93 JH1F JH2F 1JE864
 CDCB GPTA 04/01/2017 605DAUS 17HRDS 90%RIP
 98%R 372M 0.05% 27F 31%ILE
 98%R 0.02% 17P 254CM\$ 240NM\$ 207FM\$ 160GM\$
 3.6PL -2.1DPR 0.1CCR 1.6HCR 2.84SCS
 AJCA 04/01/2017 36DAUS
 GPTAT 84%R 0.8 GJUI 12.0 GJPI 88%R 69

DAM:
 HEDGEBROOK PLUS CRANBERRY {6}
 USA 119306389
 TATTOO / HB258
 DHIA HERD # 52-33-0027 CONTROL # 800

3-09 84%
 ST SR DF RA RW RL FA FU RH RUW UC UD TP TL RTR RTS
 35 36 38 29 35 26 24 28 26 26 28 26 29 28 27 28
 PPA 100M 5F -3P / YD -57M -1F -17P
 CDCB PTA 04/01/2017 1RECS 47%R 27%ILE
 474M 16F 16P 28CM\$ 24NM\$ 17FM\$ 37GM\$
 -1.9PL -0.3DPR -0.6CCR -2.5HCR 2.99SCS
 PA TYPE 0.1 JUI JPI 33%R 33

ALL LYNNS LEGAL VISIONARY-ET
 USA 117222740 GT50K BBR 100 JH1C JH2F 29JE3761
 CDCB GPTA 04/01/2017 2671DAUS 394HRDS 14%RIP
 99%R 911M -0.02% 39F 83%ILE
 99%R 0.06% 46P 482CM\$ 449NM\$ 372FM\$ 351GM\$
 6.2PL -2.0DPR 1.1CCR 4.5HCR 2.88SCS
 AJCA 04/01/2017 1296DAUS
 GPTAT 99%R 0.9 GJUI 14.2 GJPI 97%R 144

JX FARIA BROTHERS MAXIMUM 18051 {2} 81%
 JE840003001575996 GT6K BBR 84 JH1F JH2F
 DHIA HERD # 74-25-4555 CONTROL # 18051
 2-11 305 2 20030 5.4 1075 3.7 738 102DCR 2552C
 4-00 292 2 20490 5.1 1037 3.7 764 101DCR 2643C
 5-00 305 2 18900 5.0 954 3.8 710 102DCR 2456C
 6-00 304 2 20590 5.3 1083 3.7 766 102DCR 2650C
 305 2X ME AVG 5L 21164M 1093F 783P 2709C
 PPA 1752M 140F 73P / YD 255M 71F 17P
 CDCB GPTA 04/01/2017 5RECS 77%R 57%ILE
 -226M 26F -2P 151CM\$ 139NM\$ 113FM\$ 103GM\$
 2.0PL -0.3DPR 0.1CCR -1.0HCR 2.85SCS
 AJCA 04/01/2017 GPTAT 54%R 0.0 GJUI 8.3
 GJPI 66%R 37

SWEETIE PLUS IATOLAS BOLD {5}
 USA 067129272 GT50K BBR 100 JH1F JH2F 1JE711
 CDCB GPTA 04/01/2017 9953DAUS 841HRDS 15%RIP
 99%R 1331M -0.05% 52F 31%ILE
 99%R -0.01% 46P 247CM\$ 238NM\$ 218FM\$ 208GM\$
 -0.8PL -1.5DPR -1.9CCR -4.5HCR 3.04SCS
 AJCA 04/01/2017 4977DAUS
 GPTAT 99%R 1.5 GJUI 9.3 GJPI 99%R 83

HEDGEBROOK SLYE CASHEW {5}
 USA 119306370
 TATTOO / HB230
 PA -202M -15F -4P
 -65CM\$ -72NM\$ -87FM\$
 -1.3PL 1.2DPR 0.7CCR -0.6HCR 2.91SCS
 PA TYPE -1.3 JPI 32%R -18
 SIRE: ABES RILEY OF SLYE HOLLOW GJPI 39 19%ILE

NEXT DAM:
 BEVNEI LYNDON CASSIE {4} 88%
 7-02 305 2 14630 4.0 581 3.5 506 97DCR 1631C
 SIRE: BRADYS VIEW LYNDON-ET GJPI -56 3%ILE

4TH DAM:
 BEVNEI MID-PRIDE CASEY {3} 72%
 4-09 301 2 12220 4.9 598 3.9 475 99DCR 1617C

LOT 80 HEDGEBROOK DOMINIC BINGO USA 119306549

BORN 03/16/2015 TATTOO / HB277 P3
 FEMALE EFI 7.4%

JERSEY EXPORT VENTURE OWNER
 REYNOLDSBURG, OH

PA 332M 16F 10P
 163CM\$ 161NM\$ 158FM\$
 2.3PL -0.5DPR -0.4CCR 0.1HCR 2.93SCS
 PA TYPE 0.3 JPI 30%R 47
 ST SR DF RA RW RL FA
 -0.8 -0.5 -0.4 L0.1 -0.3 P0.2 S0.1
 FU RH RUW UC UD TP TL
 0.5 0.6 -0.3 -0.3 S1.2 W0.3 S0.3

HEDGEBROOK FARM BREEDER
 WINCHESTER, VA

PASTURE BRED FROM: 07/01/2016 DUE AFTER:
 04/06/2017 TO
 UR HEDGEBROOK COBALT NATE
 USA 119893834
 PA -211M 11F 1P
 98CM\$ 84NM\$ 49FM\$
 1.8PL -1.2DPR -0.3CCR 0.7HCR 2.87SCS
 PA TYPE 0.4 JPI 31%R 25
 JUNIOR 2-YEAR-OLD

SUNSET CANYON DOMINICAN-ET
 USA 117013483 GT50K BBR 100 JH1F JH2F 1JE770
 CDCB GPTA 04/01/2017 5329DAUS 479HRDS 9%RIP
 99%R 465M 0.08% 38F 41%ILE
 99%R 0.02% 21P 293CM\$ 279NM\$ 246FM\$ 259GM\$
 3.6PL 0.9DPR 0.1CCR 3.9HCR 2.92SCS
 AJCA 04/01/2017 1507DAUS
 GPTAT 99%R -0.4 GJUI -2.0 GJPI 99%R 83

DUTCH HOLLOW IATOLA MELBA-P 91%
 USA 116124197 GT8K BBR 100 JH1F JH2F
 TATTOO E663 / E663
 DHIA HERD # 21-10-0357 CONTROL # 3663
 1-09 305 3 20600 4.3 892 3.5 719 101DCR 2423C
 3-02 305 3 22630 4.4 991 3.5 784 102DCR 2670C
 4-02 305 3 22320 4.8 1072 3.6 809 102DCR 2797C
 5-05 305 3 22100 4.7 1039 3.5 774 101DCR 2675C
 305 2X ME AVG 4L 21424M 1003F 774P 2648C
 PPA 1015M 32F 52P / YD 773M 22F 31P
 CDCB GPTA 04/01/2017 4RECS 85%R 36%ILE
 335M 4F 11P 68CM\$ 63NM\$ 54FM\$ 13GM\$
 0.5PL -2.1DPR -1.5CCR -0.2HCR 2.90SCS
 AJCA 04/01/2017 GPTAT 81%R 1.1 GJUI 8.4
 GJPI 78%R 22

SIRE:
 DUTCH HOLLOW DOMINIC-P
 USA 067184860 GT80K BBR 100 JH1F JH2F 1JE845
 CDCB GPTA 04/01/2017 275DAUS 36HRDS 72%RIP
 96%R 825M -0.12% 15F 29%ILE
 96%R -0.04% 21P 229CM\$ 231NM\$ 239FM\$ 178GM\$
 3.5PL -0.7DPR -1.0CCR 0.1HCR 2.86SCS
 AJCA 04/01/2017 77DAUS
 GPTAT 90%R 0.8 GJUI 12.5 GJPI 88%R 69

VAN DE VERMEER AZTEC
 USA 067341238 GT50K BBR 100 JH1C JH2F 1JE783
 CDCB GPTA 04/01/2017 108DAUS 38HRDS 5%RIP
 94%R -168M 0.25% 42F 24%ILE
 94%R 0.04% 1P 228CM\$ 212NM\$ 176FM\$ 158GM\$
 2.3PL -1.0DPR -0.5CCR -0.6HCR 2.81SCS
 AJCA 04/01/2017 27DAUS
 GPTAT 83%R -0.4 GJUI -2.1 GJPI 88%R 50

DAM:
 HEDGEBROOK AZTEC BASIL
 USA 119306428
 TATTOO / HB263
 DHIA HERD # 52-33-0027 CONTROL #
 2-02 73% 2-09 81%
 ST SR DF RA RW RL FA FU RH RUW UC UD TP TL RTR RTS
 26 28 33 26 28 26 36 35 39 26 34 38 17 16 24 36

HEDGEBROOK HONOUR BALLETT 86%
 USA 053726650
 TATTOO / HB210
 DHIA HERD # 52-33-0027 CONTROL # 210
 PPA -488M -18F -7P / YD -371M -20F -8P
 CDCB PTA 04/01/2017 4RECS 49%R 18%ILE
 -154M -10F -4P -33CM\$ -29NM\$ -21FM\$ 0GM\$
 -0.2PL 0.6DPR 1.0CCR 0.7HCR 3.17SCS
 AJCA 04/01/2017 PTAT 44%R 0.3 JUI 12.1
 JPI 42%R -2

PA -161M 16F -2P
 98CM\$ 92NM\$ 78FM\$
 1.1PL -0.2DPR 0.3CCR 0.1HCR 2.99SCS
 PA TYPE -0.3 JPI 33%R 24

SIRE: DUTCH HOLLOW HONOUR-P GJPI 5 11%ILE
 NEXT DAM:
 WF IATOLA BLYTHE 82%
 5-03 305 2 14620 4.0 586 3.4 492 97DCR 1618C
 SIRE: SC GOLD DUST PARAMOUNT IATOLA-ET
 GJPI 23 16%ILE

4TH DAM:
 WF FRANKIE BINGO 90%
 7-02 305 2 19960 5.0 996 3.5 705 99DCR 2291C



ALTHEA 3M 141-ET, VG-88%
Fifth Dam of Lot 81

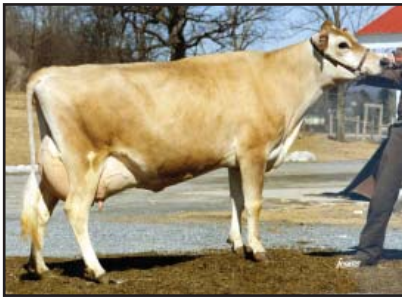

GREENRIDGE FW CHIEF
ALTHEA-ET, E-92%
Sixth Dam of Lot 81

LOT 81 HEDGEBROOK TORTUGA ASH {5} USA 119893955

BORN 07/29/2015 TATTOO / HB281 P4
FEMALE EFI 7.4%

JERSEY EXPORT VENTURE OWNER
REYNOLDSBURG, OH

PA -237M 40F 7P
214CM\$ 191NM\$ 135FM\$
1.4PL -1.4DPR -1.1CCR 0.0HCR 2.96SCS
PA TYPE 0.5 JPI 28%R 54
ST SR DF RA RW RL FA
0.3 0.1 0.6 L0.6 -0.1 S0.1 S0.2
FU RH RUW UC UD TP TL
0.5 0.7 0.5 0.2 S0.9 C0.0 S0.3

HEDGEBROOK FARM YOGURT INC BREEDER
WINCHESTER, VA

PASTURE BRED FROM: 08/01/2016 DUE AFTER:
05/07/2017 TO
UR HEDGEBROOK COBALT NATE
USA 119893834
PA -211M 11F 1P
98CM\$ 84NM\$ 49FM\$
1.8PL -1.2DPR -0.3CCR 0.7HCR 2.87SCS
PA TYPE 0.4 JPI 31%R 25

HEARTLAND MERCHANT TOPEKA-ET
USA 067332021 GT50K BBR 100 JH1F JH2F 7J1E169
CDCB GPTA 04/01/2017 7788DAUS 747HRDS 23%RIP
99%R 28M 0.20% 41F 17%ILE
99%R 0.07% 14P 97CM\$ 83NM\$ 48FM\$ -11GM\$
0.5PL -4.2DPR -4.4CCR -1.3HCR 3.24SCS
AJCA 04/01/2017 2849DAUS
GPTAT 99%R 2.0 GJUI 22.1 GJPI 99%R 25

JUNIOR 2-YEAR-OLD

FARIA BROTHERS RENEGADE WILFORK {3} 82%
JE840003008321949 GT6K BBR 100 JH1F JH2F
DHIA HERD # 74-97-4513 CONTROL # 71795
1-09 305 2 17280 6.4 1098 3.9 681 101DCR 2357C
5-03 222 2 13420 6.1 818 3.6 487 88DCR 1684C
305 2X ME AVG 2L 16508M 1056F 654P 2264C
PPA 234M 210F 50P / YD 269M 193F 56P
CDCB GPTA 04/01/2017 2RECS 88%R 99%ILE
309M 79F 31P 511CM\$ 474NM\$ 386FM\$ 436GM\$
2.3PL 0.1DPR 1.4CCR 2.7HCR 2.92SCS
AJCA 04/01/2017 GPTAT 75%R 0.1 GJUI -2.1
GJPI 78%R 141

SIRE:
FARIA BROTHERS TORTUGA {4}-ET
JE840003011610059 GT50K BBR 100 JH1F JH2F 1JE867
CDCB GPTA 04/01/2017 64DAUS 5HRDS 100%RIP
89%R 89M 0.29% 61F 51%ILE
90%R 0.10% 22P 361CM\$ 331NM\$ 258FM\$ 253GM\$
2.7PL -2.0DPR -1.4CCR 1.4HCR 3.03SCS
AJCA 04/01/2017 1DAUS
GPTAT 73%R 1.0 GJUI 13.8 GJPI 80%R 98

SUNSET CANYON ANTHEMS ALLSTAR-ET
USA 114581918 GT50K BBR 100 JH1F JH2F 1JE654
CDCB GPTA 04/01/2017 13678DAUS 775HRDS 14%RIP
99%R -538M 0.47% 65F 41%ILE
99%R 0.13% 6P 321CM\$ 282NM\$ 190FM\$ 212GM\$
0.7PL -1.9DPR -2.0CCR -2.1HCR 2.89SCS
AJCA 04/01/2017 2970DAUS
GPTAT 99%R 0.5 GJUI 11.4 GJPI 99%R 80

DAM:
HEDGEBROOK ALLSTAR AVON
USA 119893946
TATTOO / HB264

HEDGEBROOK ANTHONY ASH 84%
USA 052723291
TATTOO / HB182
DHIA HERD # 52-33-0027 CONTROL # 182
1-10 305 2 8190 4.4 360 3.4 282 100DCR 966C
3-04 305 2 11210 4.3 479 3.4 377 98DCR 1287C
4-08 253 2 7320 4.2 304 3.1 229 94DCR 790C
305 2X ME AVG 3L 10144M 426F 339P 1149C
PPA -2423M -102F -94P / YD -2061M -88F -80P
CDCB PTA 04/01/2017 3RECS 44%R 6%ILE
-588M -27F -24P -188CM\$ -181NM\$ -165FM\$ -158GM\$
-0.4PL 0.4DPR 0.6CCR -0.6HCR 2.88SCS
AJCA 04/01/2017 PTAT 36%R -0.7 JUI -7.1
JPI 34%R -59

PA -563M 19F -9P
67CM\$ 51NM\$ 13FM\$
0.2PL -0.8DPR -0.7CCR -1.4HCR 2.89SCS
PA TYPE -0.1 JPI 33%R 11

SIRE: HEDGEBROOK BOLD ANTHONY

NEXT DAM:
HEDGEBROOK TOPKICK AUTUMN
SIRE: AU LESTER TOPKICK-ET GJPI -63 2%ILE

4TH DAM:
HEDGEBROOK ROSECRANS ALPHIE-ET 90%
2-10 283 2 13250 4.2 551 3.5 470 97DCR 1533C

LOT 86 CLAY HILL VOLCANO SUNRISE USA 119995394

BORN 04/03/2017 TATTOO / KY1 P6
 FEMALE EFI 8.2%

ARNOLD, JAMES
 POSEYVILLE, IN

BREEDER & OWNER
 812-963-9093

PA 817M 32F 30P
 320CM\$ 310NM\$ 289FM\$
 3.5PL -0.8DPR 0.4CCR 2.9HCR 2.95SCS
 PA TYPE 0.9 JPI 33%R 99
 ST SR DF RA RW RL FA
 -0.1 0.3 0.7 H0.1 0.0 S0.2 S0.1
 FU RH RUW UC UD TP TL
 1.0 0.7 0.6 0.5 S0.9 C0.9 S0.3

SELLING OPEN
 JUNIOR CALF

SIRE:
 ALL LYNN'S LEGAL VOLCANO-ET
 USA 117222807 GT50K BBR 100 JH1F JH2F 29JE3762
 CDCB GPTA 04/01/2017 3955DAUS 150HRDS 23%RIP
 99%R 1299M -0.04% 54F 75%ILE
 99%R -0.02% 43P 430CM\$ 420NM\$ 400FM\$ 333GM\$
 3.8PL -2.4DPR -0.4CCR 4.1HCR 2.91SCS
 AJCA 04/01/2017 566DAUS
 GPTAT 98%R 1.2 GJUI 12.8 GJPI 97%R 131

DAM:
 CLAY HILL LEGAL SIREN C28
 USA 119949991
 TATTOO C28 /

PA 335M 10F 16P
 210CM\$ 200NM\$ 177FM\$
 3.2PL 0.9DPR 1.1CCR 1.7HCR 3.00SCS
 PA TYPE 0.7 JPI 36%R 66
 SELLING AS LOT 46

TOLLENAARS IMPULS LEGAL 233-ET
 USA 061929249 GTHD BBR 100 JH1C JH2F 29JE3506
 CDCB GPTA 04/01/2017 10833DAUS 1156HRDS 11%RIP
 99%R 245M -0.04% 3F 21%ILE
 99%R 0.03% 15P 174CM\$ 162NM\$ 134FM\$ 164GM\$
 2.6PL 0.6DPR 1.8CCR 3.9HCR 3.01SCS
 AJCA 04/01/2017 5005DAUS
 GPTAT 99%R 0.9 GJUI 18.4 GJPI 99%R 66

D&E PARAMOUNT VIOLET 90%
 USA 067007718 GTHD BBR 100 JH1F JH2F
 TATTOO / D7718
 DHIA HERD # 35-57-0960 CONTROL # 7718
 1-09 305 2 20540 4.6 954 3.3 684 94DCR 2362C
 2-09 305 2 20550 4.5 921 3.4 705 94DCR 2436C
 5-02 305 3 27600 4.2 1167 3.5 953 95DCR 3186C
 305 2X ME AVG 3L 23841M 1059F 813P 2788C
 PPA 4169M 158F 122P / YD 3689M 140F 117P
 CDCB GPTA 04/01/2017 3RECS 96%R 99%ILE
 1428M 52F 48P 438CM\$ 435NM\$ 428FM\$ 316GM\$
 4.5PL -2.9DPR -1.0CCR 1.5HCR 3.18SCS
 AJCA 04/01/2017 GPTAT 95%R 0.7 GJUI -1.5
 GJPI 95%R 113

TOLLENAARS IMPULS LEGAL 233-ET
 USA 061929249 GTHD BBR 100 JH1C JH2F 29JE3506
 CDCB GPTA 04/01/2017 10833DAUS 1156HRDS 11%RIP
 99%R 245M -0.04% 3F 21%ILE
 99%R 0.03% 15P 174CM\$ 162NM\$ 134FM\$ 164GM\$
 2.6PL 0.6DPR 1.8CCR 3.9HCR 3.01SCS
 AJCA 04/01/2017 5005DAUS
 GPTAT 99%R 0.9 GJUI 18.4 GJPI 99%R 66

CLAY HILL HEADLINE SALLI 90%
 USA 117544033
 TATTOO A23 /
 DHIA HERD # 32-65-0002 CONTROL # 90
 2-05 305 2 14720 4.9 719 3.8 556 96DCR 1922C
 3-06 305 2 16640 5.0 830 4.4 724 95DCR 2339C
 4-05 298 2 17290 5.1 878 4.2 723 98DCR 2412C
 5-05 305 2 16630 5.2 859 3.8 638 96DCR 2208C
 305 2X ME AVG 4L 17066M 858F 691P 2320C
 PPA 155M 74F 53P / YD 284M 47F 38P
 CDCB PTA 04/01/2017 4RECS 54%R 82%ILE
 425M 16F 17P 245CM\$ 237NM\$ 220FM\$ 216GM\$
 3.7PL 1.2DPR 0.4CCR -0.6HCR 2.98SCS
 AJCA 04/01/2017 PTAT 50%R 0.4 JUI 2.9
 JPI 46%R 66
 SIRE: SCHULTZ RESCUE HEADLINE GJPI 62 35%ILE

NEXT DAM:
 CLAY HILL BUTTONS SAL {6} 74%
 3-04 305 2 19770 4.4 867 3.7 732 98DCR 2403C
 SIRE: SIL-MIST RMBM BUTTONS BRAZO {5}-ET
 GJPI 20 18%ILE

4TH DAM:
 CLAY HILL DANIEL SABLE 86%
 3-10 305 2 23330 4.6 1067 3.4 788 94DCR 2722C