

LOT 273 RFF HAWTHORNE GINGER USA 067188649

BORN 06/12/2014 P6
 FEMALE EFI 5.7% AMERICAN ID 649 / 649

PA 67M 48F 15P
 289CM\$ 264NM\$ 202FM\$
 2.4PL 0.7DPR 1.7CCR 2.4HCR 2.93SCS
 PA TYPE 0.3 JPI 32%R 79
 ST SR DF RA RW RL FA
 -1.0 -0.2 0.3 H0.3 -0.3 S0.2 S0.1
 FU RH RUW UC UD TP TL
 0.4 0.9 0.7 0.2 S0.3 W0.2 S0.3

BRED: 08/08/2015 DUE: 05/13/2016 TO
 GR FARIA BROTHERS VANDRELL-ET
 JE840003011609959 1JE892
 CDCB GPTA 04/01/2016
 69%R 1385M 0.01% 68F 100%ILE
 70%R 0.03% 56P 651CM\$ 621NM\$ 547FM\$ 559GM\$
 4.4PL -0.2DPR 1.1CCR 3.3HCR 2.82SCS
 AJCA 04/01/2016 ODAUS
 GPTAT 66%R 0.8 GJUI 14.1 GJPI 64%R 255

SISTER(S):
 RFF HENDRIX NUTMEG 85%
 2-08 305 2 17650 5.3 932 3.7 652 98DCR 2255C

SIRE:
 BOYD-LEE ZUMA HAWTHORNE
 USA 117741793 GT50K JH1C JH2F 1JE812
 CDCB GPTA 04/01/2016 93DAUS 9HRDS 98%RIP
 91%R -537M 0.28% 27F 49%ILE
 92%R 0.10% 1P 352CM\$ 320NM\$ 244FM\$ 313GM\$
 4.8PL 1.1DPR 2.8CCR 4.3HCR 2.94SCS
 AJCA 04/01/2016 3DAUS
 GPTAT 74%R 0.8 GJUI 22.4 GJPI 83%R 94

DAM:
 RFF BAJKAL SPICE
 USA 067127491
 DHIA HERD # 13-14-0615 CONTROL # 491
 1-09 291 2 17060 5.8 983 3.6 615 99DCR 2126C
 2-09 305 2 18840 5.5 1035 3.8 724 98DCR 2505C
 3-10 290 2 17350 5.4 937 3.9 674 97DCR 2333C
 4-09 305 2 21030 5.4 1135 3.8 791 97DCR 2737C
 305 2X ME AVG 4L 22002M 1213F 824P 2852C
 2-00 81% 2-09 86%
 ST SR DF RA RW RL FA FU RH RUW UC UD TP TL RTR RTS
 30 28 36 20 34 26 34 33 37 32 29 23 36 25
 PPA 2469M 176F 81P / YD 1210M 119F 48P
 CDCB PTA 04/01/2016 5RECS 54%R 81%ILE
 101M 45F 13P 226CM\$ 207NM\$ 160FM\$ 205GM\$
 -0.1PL 0.3DPR 0.6CCR 0.4HCR 2.92SCS
 AJCA 04/01/2016 PTAT 45%R -0.3 JUI -11.2 JPI 44%R 63

RICHARDSON FAMILY FARM BREEDER & OWNER
 WOODSTOCK, VT
 802-436-7017

ISDK DJ ZUMA
 JEDNK00000302730 GT50K JH1F JH2F 236JE146
 CDCB GPTA 04/01/2016 16094DAUS 1330HRDS 15%RIP
 99%R -695M 0.30% 24F 49%ILE
 99%R 0.12% -1P 360CM\$ 318NM\$ 221FM\$ 339GM\$
 4.3PL 2.0DPR 3.9CCR 4.0HCR 2.75SCS
 AJCA 04/01/2016 9449DAUS
 GPTAT 99%R 0.6 GJUI 19.8 GJPI 98%R 99

BOYD-LEE PARAMOUNT HANNAH 90%
 USA 112733104 GT3K JH1C TATTOO L138 / L138
 DHIA HERD # 63-46-0018 CONTROL # 138
 5-06 305 2 14740 4.3 630 3.8 553 100DCR 1776C
 7-01 300 2 19360 4.4 853 3.6 698 101DCR 2332C
 8-01 305 2 19530 3.2 625 3.5 680 102DCR 1945C
 9-06 212 2 8260 4.3 356 3.6 296 96DCR 980C
 305 2X ME AVG 7L 18817M 801F 685P 2232C
 PPA 1629M 106F 85P / YD 785M 49F 48P
 CDCB GPTA 04/01/2016 5RECS 86%R 33%ILE
 29M 6F 9P 44CM\$ 33NM\$ 6FM\$ 4GM\$
 0.1PL -1.1DPR -0.7CCR 0.3HCR 3.12SCS
 AJCA 04/01/2016 GPTAT 82%R 0.2 GJUI 0.0 GJPI 81%R 15

ISDK VJ BAJKAL
 JEDNK00000303088 GT 50K JH1F JH2F 236JE131
 CDCB GPTA 04/01/2016 184DAUS 110HRDS 4%RIP
 92%R -840M 0.38% 32F 25%ILE
 92%R 0.16% 1P 221CM\$ 173NM\$ 57FM\$ 175GM\$
 1.0PL 0.9DPR 0.3CCR -0.2HCR 2.88SCS
 AJCA 04/01/2016 95DAUS
 GPTAT 78%R -0.8 GJUI 1.8 GJPI 87%R 45

RFF IMPULS GINGER 83%
 USA 067036409 GT
 DHIA HERD # 13-14-0615 CONTROL # 409
 1-10 305 2 16700 5.5 924 3.7 616 101DCR 2130C
 2-11 303 2 20270 6.3 1286 3.7 748 102DCR 2587C
 305 2X ME AVG 2L 23301M 1357F 847P 2929C
 PPA 1494M 170F 55P / YD 617M 107F 21P
 CDCB PTA 04/01/2016 2RECS 58%R 43%ILE
 188M 34F 8P 74CM\$ 70NM\$ 60FM\$ 73GM\$
 -1.7PL -0.4DPR 0.2CCR -0.2HCR 3.00SCS
 AJCA 04/01/2016 PTAT 53%R -0.8 JUI -17.6 JPI 50%R 16
 SIRE: ISDK Q IMPULS GJPI 102 42%ILE

SISTER(S):
 RFF INSTANT COCOA 91%
 5-07 305 2 17270 7.3 1255 4.2 727 102DCR 2519C
 RFF ILSLEV OLIVE 84%
 3-11 305 2 22410 5.5 1222 3.6 796 102DCR 2752C

NEXT DAM:
 RFF BOLD SPICE 84%
 7-01 305 2 21040 5.0 1047 3.4 709 102DCR 2449C
 SIRE: MVF BOLD VENTURE DANIEL GJPI 9 16%ILE

4TH DAM:
 GR RFF TOPKICK 205

LOT 362 PR WHITE ROCK CREDIBULL KITKAT USA 119638455

BORN 04/09/2015 TATTOO / 113W
FEMALE

WHITE ROCK FARM, LLC
RANDOLPH CENTER, VT
802-728-9057

BREEDER & OWNER

SELLING OPEN

SIRE:

JER-Z-BOYZ CREDIBULL-P-ET
USA 117979866 GT50K JH1F JH2F 11JE1164
CDCB GPTA 04/01/2016
74%R 413M 0.13% 45F 57%ILE
75%R 0.03% 20P 353CM\$ 338NM\$ 301FM\$ 277GM\$
2.8PL -0.7DPR -0.9CCR -1.9HCR 2.90SCS
AJCA 04/01/2016 ODAUS
GPTAT 73%R 1.1 GJUI 18.7 GJPI 71%R 118

DAM:

OA WHITE ROCK KIARA KELSEY
USA 119638419 TATTOO / 1107W

SCHULTZ LEGAL CRITIC-P

USA 117217618 GT50K JH1C JH2F 11JE1098
CDCB GPTA 04/01/2016 2239DAUS 218HRDS 32%RIP
99%R 565M 0.06% 40F 54%ILE
99%R 0.03% 26P 355CM\$ 334NM\$ 284FM\$ 243GM\$
2.4PL -2.3DPR -2.1CCR 0.5HCR 2.84SCS
AJCA 04/01/2016 1302DAUS
GPTAT 99%R 1.4 GJUI 21.1 GJPI 97%R 129

JER-Z-BOYZ MAXIMUM 25171

USA 117298370 GT3K JH1C TATTOO / T5171
DHIA HERD # 93-54-0735 CONTROL # 25171
1-08 281 2 15247 5.3 808 3.6 552 95DCR 1909C
2-08 276 2 15820 5.3 843 3.7 593 97DCR 2051C
305 2X ME AVG 3L 20702M 1069F 760P 2627C
PPA 1878M 174F 53P / YD 1186M 131F 31P
CDCB GPTA 04/01/2016 3RECS 83%R 77%ILE
-45M 40F 0P 197CM\$ 190NM\$ 175FM\$ 195GM\$
1.4PL 1.3DPR 1.3CCR -2.5HCR 2.88SCS
AJCA 04/01/2016 GPTAT 71%R 0.1 GJUI -1.5 GJPI 75%R 46

AVONLEA JADE KAREEM-ET

USA 116581110
PA -1097M -31F -30P
-126CM\$ -131NM\$ -138FM\$
2.9PL 2.4DPR 3.3CCR 1.7HCR 3.02SCS
PA TYPE 1.0 JPI 39%R -67

UR PUREBRED JERSEY DAM



UVM IATOLA SERENITY-ET, E-91%
GREAT-GRANDAM OF LOT 363

LOT 363 KELLOGG-BAY HGTV SHOW USA 119231975

BORN 04/19/2014 TATTOO Z193 / Z193 P0
FEMALE EFI 4.7%

PA -1039M -1F -22P
-125CM\$ -134NM\$ -155FM\$
0.8PL 2.0DPR 2.3CCR 1.1HCR 3.17SCS
PA TYPE 0.8 JPI 33%R -68
ST SR DF RA RW RL FA
0.9 0.3 0.1 H1.5 0.9 P0.7 S1.0
FU RH RUW UC UD TP TL
1.5 0.3 0.2 -0.3 S1.5 C0.7 S0.2

BRED: 09/21/2015 DUE: 06/26/2016 TO
TOWER VUE PRIME TEQUILA-ET
USA 114816452 76JE156
CDCB GPTA 04/01/2016 2103DAUS 783HRDS 19%RIP
99%R -1636M 0.25% -33F 0%ILE
99%R 0.11% -40P -418CM\$ -425NM\$ -441FM\$ -474GM\$
-3.2PL -3.7DPR -5.4CCR -1.5HCR 3.32SCS
AJCA 04/01/2016 1412DAUS
GPTAT 99%R 1.8 GJUI 27.4 GJPI 97%R -171
BRED USING SEXED SEMEN

SIRE:
SV JADE HIRED GUN-ET
USA 115093063 GT50K JH1F JH2F 94JE3720
CDCB GPTA 04/01/2016 1559DAUS 511HRDS 21%RIP
99%R -1345M 0.26% -16F 8%ILE
99%R 0.12% -27P -12CM\$ -32NM\$ -79FM\$ 23GM\$
3.0PL 2.7DPR 3.4CCR 1.3HCR 3.11SCS
AJCA 04/01/2016 886DAUS
GPTAT 98%R 0.9 GJUI 16.4 GJPI 97%R -34

DAM:
KELLOGG-BAY BELMONT STAKES
USA 118412173 TATTOO Z175 / Z175
DHIA HERD # 23-60-0409 CONTROL # 99376
1-10 209 3 11900 5.1 603 3.4 409 93DCR 1413C
305 2X ME AVG 1L 18610M 990F 673P 2327C
PPA -1897M -25F -54P / YD -2195M -45F -62P
CDCB PTA 04/01/2016 2RECS 53%R 3%ILE
-1154M -28F -32P -237CM\$ -235NM\$ -230FM\$ -168GM\$
-1.4PL 1.2DPR 1.2CCR 0.9HCR 3.23SCS
PA TYPE 0.8 JUI JPI 34%R-101

ALLEN, JOSEPH H BREEDER & OWNER
PANTON, VT
802-475-2583

GIPRAT BELLES JADE-ET
JECAN000010008436 70JE9967
CDCB PTA 04/01/2016 2718DAUS 955HRDS 4%RIP
99%R -1151M 0.20% -17F 16%ILE
99%R 0.07% -29P 52CM\$ 40NM\$ 15FM\$ 60GM\$
5.0PL 2.5DPR 3.3CCR 0.2HCR 2.97SCS
AJCA 04/01/2016 1891DAUS
GPTAT 99%R 0.7 JUI 15.2 JPI 98%R -24
PLEASANT VALLEY PRIME HEATHER 96%
USA 110432463 TATTOO L38 / L38
DHIA HERD # 51-04-9222 CONTROL # 265
3-01 305 2 13290 5.2 688 4.1 546 99DCR 1860C
4-06 305 2 15610 6.0 936 4.1 647 97DCR 2241C
5-10 305 2 18710 6.3 1177 3.8 708 87DCR 2450C
7-05 305 2 20750 6.6 1364 3.8 790 49DCR 2734C
305 2X ME AVG 5L 16186M 967F 645P 2222C
PPA -2379M 21F -11P / YD -2975M -28F -55P
CDCB PTA 04/01/2016 5RECS 82%R 4%ILE
-1658M -26F -37P -176CM\$ -198NM\$ -248FM\$ -179GM\$
0.8PL 0.6DPR 0.4CCR 0.3HCR 3.03SCS
AJCA 04/01/2016 PTAT 74%R -0.2 JUI 11.5 JPI 72%R -97

SILVER SPRING BELMONT
USA 113476213 GT 50K JH1F JH2F 11JE729
CDCB GPTA 04/01/2016 626DAUS 258HRDS 4%RIP
97%R -901M 0.16% -14F 5%ILE
97%R 0.06% -21P -77CM\$ -86NM\$ -107FM\$ -5GM\$
-0.6PL 2.2DPR 3.4CCR 2.7HCR 3.06SCS
AJCA 04/01/2016 372DAUS
GPTAT 96%R 0.8 GJUI -0.9 GJPI 95%R -52

KELLOGG-BAY GILLER SUNNY-ET 83%
USA 117119219 TATTOO Z139 / Z139
DHIA HERD # 13-01-1150 CONTROL # 2139
3-02 243 3 14050 4.6 646 3.3 468 97DCR 1616C
4-00 301 3 18470 4.7 877 3.5 655 99DCR 2264C
5-01 305 3 16790 4.9 822 3.7 618 98DCR 2137C
305 2X ME AVG 3L 16109M 793F 580P 2005C
PPA -2087M -88F -71P / YD -2637M -104F -84P
CDCB GPTA 04/01/2016 3RECS 60%R 1%ILE
-1521M -48F -43P -362CM\$ -360NM\$ -352FM\$ -303GM\$
-1.5PL 0.9DPR -0.4CCR -0.5HCR 3.24SCS
PA TYPE 0.7 GJUI GJPI 42%R-151
SIRE: SHAMROCK GILLER GJPI -310 0%ILE

SISTER(S):
UVM BLACKSTONE SIZZLE 81%
3-06 305 3 22490 5.1 1155 3.7 827 100DCR 2860C
KELLOGG-BAY GUNMAN SALUTE-ET 84%

NEXT DAM:
UVM IATOLA SERENITY-ET 91%
4-00 305 3 23400 5.1 1197 3.7 858 99DCR 2967C
3RD JUNIOR TWO-YEAR-OLD, 2009 NEW YORK SPRING CAROUSEL
5TH JUNIOR THREE-YEAR-OLD, 2010 ALL AMERICAN SHOW
6TH JUNIOR THREE-YEAR-OLD, 2010 CENTRAL NATIONAL
SIRE: SC GOLD DUST PARAMOUNT IATOLA-ET GJPI 24 17%ILE

4TH DAM:
UVM COUNCILLER SIMONE 90%
4-03 305 2 20110 4.8 967 3.7 745 98DCR 2577C



AVONLEA RER KANDACE, E-92%
GREAT-GRANDAM OF LOT 364



AVONLEA JADE KANDY, EX 90 (CAN)
FOURTH DAM OF LOT 364

LOT 364 KELLOGG-BAY PREMIER KELLY USA 119231984

BORN 07/05/2014 TATTOO Z194 / Z194 P0
FEMALE EFI 5.4%

PA -1170M -13F -21P
-126CM\$ -145NM\$ -190FM\$
0.0PL 0.1DPR -1.0CCR 0.3HCR 3.15SCS
PA TYPE 1.1 JPI 36%R -56
ST SR DF RA RW RL FA
1.8 0.7 0.0 H0.8 0.7 P1.1 S1.1
FU RH RUW UC UD TP TL
1.5 0.4 0.3 0.4 S2.5 C0.1 L0.6

BRED: 09/23/2015 DUE: 06/28/2016 TO
STEINHAUERS IATOLA APPLEJACK
USA 115488982 11JE968
CDCB GPTA 04/01/2016 1154DAUS 182HRDS 29%RIP
99%R -283M 0.15% 15F 17%ILE
99%R 0.06% 2P 110CM\$ 100NM\$ 73FM\$ 170GM\$
0.0PL 2.5DPR 2.7CCR 1.4HCR 3.27SCS
AJCA 04/01/2016 684DAUS
GPTAT 98%R 1.6 GJUI 18.5 GJPI 97%R 37

BRED USING SEXED SEMEN

SIRE:
HAWARDEN IMPULS PREMIER
USA 067107510 GT50K JH1C JH2F 29JE3756
CDCB GPTA 04/01/2016 3531DAUS 493HRDS 25%RIP
99%R -696M 0.29% 23F 32%ILE
99%R 0.16% 5P 255CM\$ 212NM\$ 108FM\$ 209GM\$
3.0PL 1.4DPR 0.0CCR 0.5HCR 3.07SCS
AJCA 04/01/2016 1674DAUS
GPTAT 99%R 1.0 GJUI 11.8 GJPI 98%R 63

DAM:
KELLOGG-BAY TEQUILA KRAZY
USA 118412191 GA TATTOO Z178 / Z178
DHIA HERD # 13-01-1150 CONTROL # 2178
PPA -4261M -178F -142P / YD -4335M -185F -146P
CDCB GPTA 04/01/2016 1RECS 54%R 0%ILE
-1644M -48F -47P -506CM\$ -501NM\$ -487FM\$ -474GM\$
-3.0PL -1.2DPR -2.0CCR 0.1HCR 3.22SCS
PA TYPE 1.3 GJUI GJPI 46%R-175

ALLEN, JOSEPH H BREEDER & OWNER
PANTON, VT
802-475-2583

ISDK Q IMPULS
JEDNK00000301592 GTHD JH1F JH2F 236JE3
CDCB GPTA 04/01/2016 31641DAUS 2999HRDS 5%RIP
99%R 40M 0.17% 37F 42%ILE
99%R 0.12% 25P 308CM\$ 269NM\$ 175FM\$ 283GM\$
1.2PL 1.3DPR 2.2CCR 0.6HCR 3.09SCS
AJCA 04/01/2016 17128DAUS
GPTAT 99%R -0.1 GJUI -2.9 GJPI 99%R 102
HAWARDEN JACE PIX 95%
USA 114714077 GT3K JH1C TATTOO / W339
DHIA HERD # 33-87-0722 CONTROL # 10
4-10 305 2 21410 4.8 1026 3.8 823 102DCR 2785C
5-10 305 2 20460 4.9 996 4.0 810 102DCR 2720C
7-01 305 2 16950 4.6 780 3.6 611 102DCR 2094C
8-11 305 2 17020 4.8 819 3.4 585 102DCR 2021C
305 2X ME AVG 7L 19710M 967F 753P 2557C
PPA -137M 83F 51P / YD -908M 47F 20P
CDCB GPTA 04/01/2016 5RECS 84%R 66%ILE
-449M 16F 6P 184CM\$ 148NM\$ 63FM\$ 116GM\$
1.8PL -0.2DPR -1.6CCR -0.2HCR 2.94SCS
AJCA 04/01/2016 GPTAT 80%R 1.1 GJUI 11.9 GJPI 80%R 50

TOWER VUE PRIME TEQUILA-ET
USA 114816452 GT HD JH1F JH2F 76JE156
CDCB GPTA 04/01/2016 2103DAUS 783HRDS 19%RIP
99%R -1636M 0.25% -33F 0%ILE
99%R 0.11% -40P -418CM\$ -425NM\$ -441FM\$ -474GM\$
-3.2PL -3.7DPR -5.4CCR -1.5HCR 3.32SCS
AJCA 04/01/2016 1412DAUS
GPTAT 99%R 1.8 GJUI 27.4 GJPI 97%R -171
KELLOGG-BAY INDIANA KENDYL-ET 85%
USA 117642115 GT 13K JH1F JH2F TATTOO Z154 / Z154
CDCB GPTA 04/01/2016 0RECS 71%R 2%ILE
-1527M -44F -45P -266CM\$ -266NM\$ -266FM\$ -194GM\$
-0.1PL 1.8DPR 2.3CCR 1.7HCR 3.06SCS
AJCA 04/01/2016 GPTAT 72%R 0.7 GJUI 20.5 GJPI 66%R-119
SIRE: IMPRESSIVE INDIANA-ET GJPI -201 0%ILE

SISTER(S):
KELLOGG-BAY INDIANA KERI-ET 86%
KELLOGG-BAY INDIANA KENDRA-ET 83%
KELLOGG-BAY INDIANA KEIRA-ET 81%
KELLOGG-BAY CONNECTION KANDACE-ET 85%
1-11 304 3 17320 4.7 810 3.2 561 98DCR 1936C

NEXT DAM:
AVONLEA RER KANDACE 92%
5-00 305 3 20670 6.4 1318 3.9 801 98DCR 2772C
4TH SENIOR YEARLING, 2008 ONTARIO SPRING DISCOVERY
NOMINATED ALL-CANADIAN SENIOR TWO-YEAR-OLD, 2007
9TH SENIOR TWO-YEAR-OLD, 2007 ROYAL WINTER FAIR
4TH SENIOR TWO-YEAR-OLD, 2007 SALON INTERNATIONAL LAITIER
3RD TWO-YEAR-OLD, 2007 ONTARIO SPRING DISCOVERY
SIRE: ROCK ELLA RECREATION

4TH DAM:
AVONLEA JADE KANDY EX 90 (CAN)
6-09 305 2 19882 5.2 1025 3.9 772 CAN 2672C
1 STAR BROOD COW DECEMBER 2011



HOLLYLANE RENAISSANCE REBEL, E-90%
GREAT-GRANDAM OF LOT 365

LOT 365 KELLOGG-BAY EXCITED FOR ROSES USA 119232006

BORN 09/05/2014 TATTOO Z197 / Z197 PO
FEMALE EFI 4.6%

ALLEN, JOSEPH H BREEDER & OWNER
PANTON, VT
802-475-2583

PA -1396M -42F -41P
-383CM\$ -376NM\$ -359FM\$
-0.9PL -0.2DPR 0.5CCR 0.6HCR 3.25SCS
PA TYPE 0.6 JPI 35%R -161
ST SR DF RA RW RL FA
0.5 -0.2 -0.9 H1.1 0.1 P1.1 S1.0
FU RH RUW UC UD TP TL
2.3 -0.2 -0.7 -0.4 S3.8 CO.3 L0.1

LESTER SAMBO
USA 000658836 GT50K JH1F JH2F 7JE356
CDCB GPTA 04/01/2016 9215DAUS 2272HRDS 4%RIP
99%R -678M 0.05% -22F 5%ILE
99%R 0.01% -23P -115CM\$ -107NM\$ -86FM\$ -93GM\$
1.0PL 0.1DPR 1.7CCR 1.0HCR 3.15SCS
AJCA 04/01/2016 4446DAUS
GPTAT 99%R 1.2 GJUI 15.5 GJPI 99%R -59

BRED: 09/19/2015 DUE: 06/24/2016 TO
TOWER VUE PRIME TEQUILA-ET
USA 114816452 76JE156
CDCB GPTA 04/01/2016 2103DAUS 783HRDS 19%RIP
99%R -1636M 0.25% -33F 0%ILE
99%R 0.11% -40P -418CM\$ -425NM\$ -441FM\$ -474GM\$
-3.2PL -3.7DPR -5.4CCR -1.5HCR 3.32SCS
AJCA 04/01/2016 1412DAUS
GPTAT 99%R 1.8 GJUI 27.4 GJPI 97%R -171

JASPAR RENAISSANCES EVENING EX 91-3E (CAN)
JECAN00000599920 GI JH1F TATTOO HCJ / 12E
2-11 305 2 18676 6.0 1125 4.0 747 CAN 2587C
3-11 305 2 20489 5.6 1153 4.0 814 CAN 2819C
6-11 305 2 23031 6.0 1378 3.8 878 CAN 3039C
8-05 305 2 22639 5.8 1314 3.9 882 CAN 3053C
CDCB GPTA 04/01/2016 ORECS 85%R 0%ILE
-1712M -52F -57P -400CM\$ -390NM\$ -365FM\$ -334GM\$
-1.1PL 0.4DPR 1.7CCR 2.7HCR 3.02SCS
AJCA 04/01/2016 GPTAT 72%R 0.4 GJUI 15.3 GJPI 78%R-171

BRED USING SEXED SEMEN

SHAMROCK GILLER
JECAN000010211160 GT 50K JH1F JH2F 11JE841
CDCB GPTA 04/01/2016 607DAUS 308HRDS 5%RIP
97%R -2856M 0.25% -93F 0%ILE
97%R 0.12% -82P -767CM\$ -760NM\$ -742FM\$ -670GM\$
-4.3PL 0.4DPR -1.1CCR -0.6HCR 3.47SCS
AJCA 04/01/2016 464DAUS
GPTAT 96%R 0.8 GJUI 28.6 GJPI 95%R -310

SIRE:
BRIDON EXCITATION
JECAN000008572453 GT50K JH1F JH2F 200JE136
CDCB GPTA 04/01/2016 1998DAUS 697HRDS 8%RIP
98%R -1126M 0.11% -32F 2%ILE
98%R 0.03% -35P -208CM\$ -203NM\$ -190FM\$ -210GM\$
0.4PL -1.3DPR 0.6CCR 1.3HCR 3.12SCS
AJCA 04/01/2016 1397DAUS
GPTAT 98%R 0.8 GJUI 28.1 GJPI 97%R -95

REBELS ROSELLA 91%
USA 116544599 GT TATTOO KB3 / KB3
DHIA HERD # 13-01-1150 CONTROL # 2125
3-06 305 3 21840 5.8 1268 3.6 784 95DCR 2711C
4-11 305 3 21450 5.6 1211 3.8 816 99DCR 2823C
305 2X ME AVG 3L 18596M 1049F 672P 2325C
CDCB PTA 04/01/2016 ORECS 45%R 3%ILE
-1308M -40F -40P -246CM\$ -244NM\$ -238FM\$ -211GM\$
0.8PL 0.9DPR 1.5CCR 0.9HCR 3.04SCS
AJCA 12/01/2015 PTAT 40%R -0.3 JUI 12.7 JPI 39%R-111
SIRE: ROCK ELLA REMAKE-ET GJPI -46 5%ILE

DAM:
KELLOGG-BAY GILLER ROSEL-ET
USA 117936829 TATTOO Z168 / Z168
DHIA HERD # 23-60-0409 CONTROL # 998
2-00 269 3 13090 4.4 576 3.3 428 97DCR 1477C
305 2X ME AVG 2L 16226M 759F 560P 1935C
2-05 82%
ST SR DF RA RW RL FA FU RH RUW UC UD TP TL RTR RTS
35 34 33 32 31 25 42 37 34 38 28 40 27 24 32 34
PPA -4094M -136F -113P / YD -4252M -154F -124P
CDCB PTA 04/01/2016 3RECS 52%R 0%ILE
-2092M -72F -62P -557CM\$ -549NM\$ -527FM\$ -469GM\$
-2.1PL 1.0DPR 0.4CCR -0.1HCR 3.37SCS
AJCA 04/01/2016 PTAT 42%R 0.3 JUI 18.4 JPI 43%R-227

SISTER(S):
REBELS ROSA 88%
3-04 305 2 17910 4.1 740 3.6 642 97DCR 2075C

NEXT DAM:
HOLLYLANE RENAISSANCE REBEL EX 90 (CAN)
2-11 212 2 9219 4.7 432 3.9 362 CAN 1195C
ALL CANADIAN 4-H CALF & SENIOR CALF, 1998
NOMINATED ALL CANADIAN SENIOR YEARLING, 1999
HONORABLE MENTION ALL CANADIAN SENIOR YEARLING, 1999
RESERVE JUNIOR CHAMPION, 1998 QUINTE PARISH
1ST SENIOR CALF, 1998 ROYAL WINTER FAIR
1ST SENIOR CALF, 1998 STRATFORD CHAMPIONSHIP
1ST SENIOR CALF, 1998 BELLEVILLE-KINGSTON SHOW
2ND SENIOR YEARLING, 1999 AYER'S CLIFF FAIR
4TH MILKING YEARLING, 1999 ROYAL WINTER FAIR
6TH SENIOR CALF, 1998 WORLD DAIRY EXPO
SIRE: HOLLYLANE RENAISSANCE JPI -161 1%ILE

4TH DAM:
HOLLYLANE MIRAGE ROSEENA EX 90-2E (CAN)
5-05 305 2 29132 4.5 1310 3.6 1056 CAN 3561C
2ND SENIOR CALF, 1996 QUEBEC SPRING SHOW
3RD SENIOR CALF, 1996 QUINTE CHAMPIONSHIP SHOW



**RENN KANDIE OF RATLIFF, E-95%
GRANDAM OF LOT 366**



**AVONLEA D JUDE KARMEL, E-94%
GREAT-GRANDAM OF LOT 366**



**RATLIFF F PRIZE KANSAS-ET, E-95%
SISTER TO THE GRANDAM OF LOT 366**



**RATLIFF REN KENDRA-ET, E-95%
SISTER TO THE GRANDAM OF LOT 366**

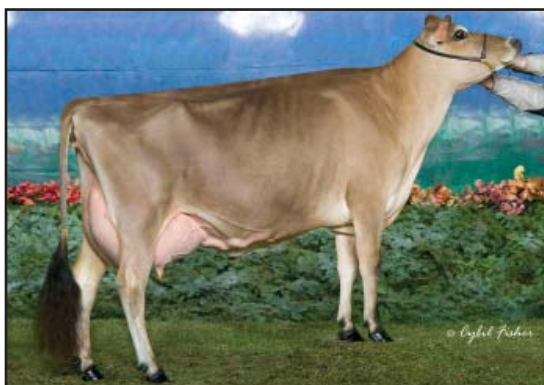

**RATLIFF F PRIZE KAY-ET, E-93%
SISTER TO THE GRANDAM OF LOT 366**



**RATLIFF SAMBO KARLA-ET, E-93%
SISTER TO THE GRANDAM OF LOT 366**

LOT 366 KELLOGG-BAY EXCITED FOR KANDY USA 119232015

BORN 09/09/2014 TATTOO Z198 / Z198 PO
 FEMALE EFI 6.2%

ALLEN, JOSEPH H BREEDER & OWNER
 PANTON, VT
 802-475-2583

PA -1001M -44F -34P
 -248CM\$ -239NM\$ -217FM\$
 0.2PL 0.2DPR 1.2CCR 2.0HCR 3.11SCS
 PA TYPE 0.6 JPI 36%R -99
 ST SR DF RA RW RL FA
 0.1 0.0 -0.5 H1.1 0.1 P0.8 S0.8
 FU RH RUW UC UD TP TL
 1.9 0.2 0.0 0.3 S2.8 C0.2 L0.2

LESTER SAMBO
 USA 000658836 GT50K JH1F JH2F 7JE356
 CDCB GPTA 04/01/2016 9215DAUS 2272HRDS 4%RIP
 99%R -678M 0.05% -22F 5%ILE
 99%R 0.01% -23P -115CM\$ -107NM\$ -86FM\$ -93GM\$
 1.0PL 0.1DPR 1.7CCR 1.0HCR 3.15SCS
 AJCA 04/01/2016 4446DAUS
 GPTAT 99%R 1.2 GJUI 15.5 GJPI 99%R -59

BRED: 11/01/2015 DUE: 08/06/2016 TO
 TOWER VUE PRIME TEQUILA-ET
 USA 114816452 76JE156
 CDCB GPTA 04/01/2016 2103DAUS 783HRDS 19%RIP
 99%R -1636M 0.25% -33F 0%ILE
 99%R 0.11% -40P -418CM\$ -425NM\$ -441FM\$ -474GM\$
 -3.2PL -3.7DPR -5.4CCR -1.5HCR 3.32SCS
 AJCA 04/01/2016 1412DAUS
 GPTAT 99%R 1.8 GJUI 27.4 GJPI 97%R -171

JASPAR RENAISSANCES EVENING EX 91-3E (CAN)
 JECAN00000599920 GI JH1F TATTOO HCJ / 12E
 2-11 305 2 18676 6.0 1125 4.0 747 CAN 2587C
 3-11 305 2 20489 5.6 1153 4.0 814 CAN 2819C
 6-11 305 2 23031 6.0 1378 3.8 878 CAN 3039C
 8-05 305 2 22639 5.8 1314 3.9 882 CAN 3053C
 CDCB GPTA 04/01/2016 ORECS 85%R 0%ILE
 -1712M -52F -57P -400CM\$ -390NM\$ -365FM\$ -334GM\$
 -1.1PL 0.4DPR 1.7CCR 2.7HCR 3.02SCS
 AJCA 04/01/2016 GPTAT 72%R 0.4 GJUI 15.3 GJPI 78%R-171

BRED USING SEXED SEMEN

FOREST GLEN AVERY ACTION-ET
 USA 111023978 GT 50K JH1F JH2F 7JE590
 CDCB GPTA 04/01/2016 23645DAUS 2741HRDS 4%RIP
 99%R -337M -0.02% -19F 16%ILE
 99%R 0.00% -12P 25CM\$ 27NM\$ 34FM\$ 44GM\$
 2.8PL 1.3DPR 1.0CCR 3.2HCR 2.99SCS
 AJCA 04/01/2016 11979DAUS
 GPTAT 99%R 1.2 GJUI 15.9 GJPI 99%R 2

SIRE:
 BRIDON EXCITATION
 JECAN000008572453 GT50K JH1F JH2F 200JE136
 CDCB GPTA 04/01/2016 1998DAUS 697HRDS 8%RIP
 98%R -1126M 0.11% -32F 2%ILE
 98%R 0.03% -35P -208CM\$ -203NM\$ -190FM\$ -210GM\$
 0.4PL -1.3DPR 0.6CCR 1.3HCR 3.12SCS
 AJCA 04/01/2016 13979DAUS
 GPTAT 98%R 0.8 GJUI 28.1 GJPI 97%R -95

RENN KANDIE OF RATLIFF 95%
 USA 111713264 GT TATTOO CK / 153
 DHIA HERD # 43-50-0234 CONTROL # 19
 2-02 265 2 9129 3.7 342 3.5 317 DHIR 987C
 3-01 305 2 14755 3.8 567 3.6 536 DHIR 1652C
 4-01 305 2 21788 4.0 863 3.6 784 DHIR 2470C
 7-04 305 3 30040 4.3 1285 3.6 1073 96DCR V 3544C
 365 3 34997 4.1 1447 3.6 1262 DHIR 4067C
 8-08 305 3 28480 3.9 1108 3.5 989 90DCR 3144C
 365 3 32816 4.0 1313 3.5 1139 DHIR 3680C
 305 2X ME AVG 2L 25535M 1108F 935P 3070C
 PPA -1562M -169F -70P / YD -2525M -168F -91P
 CDCB PTA 04/01/2016 5RECS 71%R 0%ILE
 -1433M -84F -49P -533CM\$ -519NM\$ -484FM\$ -423GM\$
 -2.2PL 1.4DPR 2.0CCR 2.2HCR 3.15SCS
 AJCA 04/01/2016 PTAT 62%R -0.6 JUI 10.3
 JPI 57%R-187

DAM:
 PAGECREST ACTION KANDIE-ET
 USA 117936847 TATTOO Z173 / Z173
 DHIA HERD # 13-01-1150 CONTROL # 2173
 1-10 283 3 17570 4.0 698 3.1 543 97DCR 1864C
 305 2X ME AVG 1L 21355M 872F 686P 2341C

SENIOR & GRAND CHAMPION, 2008 MISSOURI STATE FAIR
 RES. SR CHAMPION, 2008 SOUTHERN NATIONAL JERSEY SHOW
 SIRE: AVONLEA RENAISSANCE KEY GJPI -252 0%ILE

2-04 84%
 ST SR DF RA RW RL FA FU RH RUW UC UD TP TL RTR RTS
 35 32 32 23 31 25 34 34 35 42 34 34 28 24 38 34
 PPA -1257M -121F -56P / YD -1913M -129F -75P
 CDCB PTA 04/01/2016 1RECS 54%R 2%ILE
 -876M -55F -32P -287CM\$ -275NM\$ -244FM\$ -208GM\$
 -0.1PL 1.6DPR 1.8CCR 2.7HCR 3.10SCS
 AJCA 04/01/2016 PTAT 47%R 0.3 JUI 12.7
 JPI 46%R-102

SISTER(S):
 RATLIFF F PRIZE KANSAS-ET 95%
 7-04 305 2 22610 4.5 1010 3.5 788 96DCR 2706C
 3RD SR THREE-YEAR-OLD, 2005 ALL AMERICAN JERSEY SHOW
 3RD PLACE, 2005 NATIONAL JERSEY JUG FUTURITY
 RATLIFF F PRIZE KIRBY-ET 90%
 4-02 305 2 19970 4.6 916 3.7 731 95DCR 2479C
 RESERVE INTERMEDIATE CHAMPION, 2007 KANSAS STATE FAIR
 RATLIFF F PRIZE KAY-ET 93%
 5-09 305 2 20330 4.6 928 3.7 746 102DCR 2519C
 RESERVE JUNIOR ALL AMERICAN JR THREE-YEAR-OLD, 2008
 RESERVE JUNIOR ALL AMERICAN SUMMER YEARLING, 2006
 RATLIFF F PRIZE KAYLA-ET 90%
 5-01 305 3 22220 4.1 909 3.6 808 99DCR 2576C
 RATLIFF SAMBO KARLA-ET 93%
 3-04 269 2 14520 4.8 697 3.7 532 93DCR 1840C
 3RD JR TWO-YEAR-OLD, 2008 CENTRAL NATIONAL JERSEY SHOW
 NOMINATED ALL-AMERICAN JR TWO-YEAR-OLD, 2008 ALL BREEDS ACCESS
 RATLIFF SAMBO KRISTY-ET 90%
 2-00 255 2 14810 4.3 640 3.5 517 91DCR 1740C
 RESERVE ALL-AMERICAN JR TWO-YEAR-OLD, 2008 ALL BREEDS ACCESS
 2ND JR TWO-YEAR-OLD, 2008 CENTRAL NATIONAL
 RATLIFF RENN KOOKIE-ET 91%
 2-11 249 2 15170 4.9 737 3.8 581 92DCR 1986C
 5TH MILKING YEARLING, 2008 ALL AMERICAN SHOW
 RATLIFF AMEDEO KRISSEY-ET 90%
 2-11 305 2 19060 4.6 882 3.8 724 94DCR 2417C
 INTERMEDIATE CHAMP, 2010 WISCONSIN SPRING SPECTACULAR
 RATLIFF REN KENDRA-ET 95%
 6-11 305 2 21760 5.0 1096 3.5 755 95DCR 2609C
 RESERVE WINNER, 2010 INTERNATIONAL JERSEY JUG FUTURITY
 3RD PLACE, 2010 NATIONAL JERSEY JUG FUTURITY
 RATLIFF SAMBO KATLYN-ET 92%
 6-07 305 2 21920 3.6 785 3.5 777 97DCR 2335C
 RATLIFF RENN KIWI-ET 93%
 2-06 245 2 14430 4.5 653 3.6 523 89DCR 1770C
 RATLIFF RES KINZI-ET 88%
 1-11 305 2 14610 4.6 675 3.7 539 94DCR 1827C
 INTERMEDIATE CHAMPION, 2009 KANSAS STATE FAIR
 RATLIFF AMEDEO KELLI-ET 90%
 2-00 305 2 13200 4.7 620 3.6 476 93DCR 1646C
 RATLIFF MINISTER KRISTAL-ET 92%
 RESERVE GRAND CHAMP, 2014 WI SPRING SPECTACULAR JUNIOR

SISTER(S):
 RATLIFF DUAISEOIR KISS 86%
 2-10 305 2 19670 3.8 755 3.6 710 96DCR 2194C
 RATLIFF JUSTICE KATRINA 82%
 1-11 239 2 10350 4.7 483 3.5 366 85DCR 1265C
 PAGE-CREST JUSTIN KAN-DO-ET 88%
 2-09 305 2 15070 4.3 654 3.9 581 89DCR 1855C
 PAGE-CREST NEVADA KASSIE-ET 85%
 1-10 305 2 12200 5.2 630 3.8 462 92DCR 1598C
 PAGE-CREST GATOR KANDI-ET 88%
 2-02 305 2 17070 5.2 890 3.5 603 95DCR 2084C

NEXT DAM:
 AVONLEA D JUDE KARMEL 94%
 4-06 305 2 19730 4.3 847 3.5 686 92DCR 2305C
 NOMINATED ALL-CANADIAN FALL YEARLING, 1999
 JUNIOR ALL AMERICAN SR TWO-YEAR-OLD, 2000
 JUNIOR ALL AMERICAN FOUR-YEAR-OLD, 2002
 3RD SR TWO-YEAR-OLD, 2000 ALL-AMERICAN SHOW
 SIRE: CURTSEY DUNCAN JUDE-ET GJPI -122 1%ILE

4TH DAM:
 AVONLEA JUNO KERSEY-ET GP 80 (CAN)
 6-02 305 2 15982 4.3 684 3.8 615 CAN 1950C



AVONLEA L MERIT KAPER, E-92%
Great Grandam of Lot 367



AVONLEA JUNO KRACKER-ET, EX 94-4E (CAN)
Fourth Dam of Lot 367

LOT 367 KELLOGG-BAY TEQUILA KAMIKAZE (TWIN) USA 119232024

BORN 09/13/2014 TATTOO Z201 / Z201 PO
FEMALE EFI 3.8%

PA -1696M -30F -45P
-351CM\$ -358NM\$ -373FM\$
-2.1PL -1.7DPR -2.8CCR -0.8HCR 3.17SCS
PA TYPE 1.0 JPI 36%R -154
ST SR DF RA RW RL FA
2.0 0.9 -0.3 H1.1 1.2 P1.0 S0.8
FU RH RUW UC UD TP TL
2.1 0.5 0.2 0.2 S3.0 C0.9 L0.8

BRED: 10/12/2015 DUE: 07/17/2016 TO
CHILLI ACTION COLTON-ET
USA 066738335 7JE1088
CDCB GPTA 04/01/2016 414DAUS 148HRDS 16%RIP
96%R -979M 0.32% 14F 18%ILE
96%R 0.11% -14P 128CM\$ 104NM\$ 46FM\$ 120GM\$
2.3PL 1.1DPR 1.3CCR 2.9HCR 3.06SCS
AJCA 04/01/2016 136DAUS
GPTAT 88%R 1.4 GJUI 23.9 GJPI 92%R 19

BRED USING SEXED SEMEN

SIRE:

TOWER VUE PRIME TEQUILA-ET
USA 114816452 GTHD JH1F JH2F 76JE156
CDCB GPTA 04/01/2016 2103DAUS 783HRDS 19%RIP
99%R -1636M 0.25% -33F 0%ILE
99%R 0.11% -40P -418CM\$ -425NM\$ -441FM\$ -474GM\$
-3.2PL -3.7DPR -5.4CCR -1.5HCR 3.32SCS
AJCA 04/01/2016 1412DAUS
GPTAT 99%R 1.8 GJUI 27.4 GJPI 97%R -171

DAM:

FANCYS COMERICA KAPER

JECAN000105476045
DHIA HERD # 13-01-1150 CONTROL # 2143
3-00 223 3 12320 6.3 782 3.7 453 94DCR 1566C
4-01 279 3 15800 5.8 918 3.8 599 99DCR 2072C
5-03 239 3 15790 5.5 866 3.4 544 97DCR 1880C
6-03 255 3 16050 5.9 951 3.9 628 97DCR 2174C
305 2X ME AVG 4L 15787M 958F 597P 2064C

2-01 87% 3-04 87%
ST SR DF RA RW RL FA FU RH RUW UC UD TP TL RTR RTS
38 32 38 23 46 2 45 46 44 35 20 35 38 22

PPA -2402M 46F -61P / YD -3084M -34F -84P
CDCB PTA 04/01/2016 5RECS 54%R 2%ILE
-1755M -26F -49P -284CM\$ -290NM\$ -304FM\$ -256GM\$
-1.0PL 0.3DPR -0.2CCR 0.0HCR 3.02SCS
AJCA 04/01/2016 PTAT 46%R 0.1 JUI 17.3 JPI 47%R-137

4TH DAM:

AVONLEA JUNO KRACKER-ET EX 94-4E (CAN)
5-03 305 2 17691 5.5 977 3.9 690 CAN 2389C
ALL CANADIAN JUNIOR THREE-YEAR-OLD, 1995
FUTURITY WINNER, 1995 ROYAL WINTER FAIR
RESERVE GRAND CHAMPION, 1997 WORLD DAIRY EXPO
1ST FIVE-YEAR-OLD, 1997 ONTARIO DAIRY DISCOVERY
2ND FOUR-YEAR-OLD, 1996 ROYAL WINTER FAIR
2ND MATURE COW, 1998 ONTARIO SPRING SHOW
2ND FIVE-YEAR-OLD, 1997 QUINTE CHAMPIONSHIP SHOW
3RD FIVE-YEAR-OLD, 1997 QUEBEC SPRING SHOW
5TH FOUR-YEAR-OLD, 1996 WORLD DAIRY EXPO
5TH FIVE-YEAR-OLD, 1997 OHIO SPRING DAIRY EXPO
5TH FIVE-YEAR-OLD, 1997 ROYAL WINTER FAIR
6TH MATURE COW, 1998 ROYAL WINTER FAIR
RESERVE ALL CANADIAN FOUR-YEAR-OLD, 1996
HONORABLE MENTION ALL CANADIAN FIVE-YEAR-OLD, 1997
NOMINATED ALL CANADIAN MATURE COW, 1998
SIX STAR BROOD COW

ALLEN, JOSEPH H BREEDER & OWNER
PANTON, VT
802-475-2583

GIL-BAR SPARKLER PRIMETIME
USA 000663520 36JE23
CDCB PTA 04/01/2016 141DAUS 42HRDS 2%RIP
95%R -1947M 0.23% -51F 0%ILE
95%R 0.09% -54P -415CM\$ -423NM\$ -439FM\$ -414GM\$
-1.2PL -0.8DPR -2.0CCR -1.6HCR 3.03SCS
AJCA 04/01/2016 60DAUS
PTAT 90%R 0.8 JUI 13.4 JPI 90%R -185

PLEASANT NOOK SAMBO TEAL 94%
JECAN000010202602 TATTOO D8W / 8J
3-11 305 2 17540 5.3 923 3.5 615 94DCR 2125C
5-00 305 3 19040 5.2 990 3.5 662 94DCR 2288C
6-06 305 2 21960 5.9 1287 3.4 755 94DCR 2609C
8-00 305 2 25000 6.0 1501 3.5 869 95DCR 3003C
305 2X ME AVG 6L 19008M 1065F 676P 2335C
PA -1021M -25F -31P
-234CM\$ -232NM\$ -225FM\$
-1.0PL -0.1DPR 0.6CCR 0.4HCR 3.08SCS
PA TYPE 0.5 JPI 39%R -96

BRIDON REMAKE COMERICA-ET
JECAN000008422994 GT HD JH1F JH2F 200JE131
CDCB GPTA 04/01/2016 4406DAUS 1483HRDS 7%RIP
99%R -1450M 0.23% -26F 1%ILE
99%R 0.04% -44P -316CM\$ -315NM\$ -311FM\$ -336GM\$
-1.8PL -2.1DPR -2.5CCR -1.0HCR 3.02SCS
AJCA 04/01/2016 2857DAUS
GPTAT 99%R 1.0 GJUI 23.4 GJPI 98%R -139

ROSEWOOD JUST WAIT KISMET-ET VG 85 (CAN)

JECAN000008833785
2-02 287 2 11007 5.7 624 3.7 412 CAN 1426C
3-03 305 2 15345 5.6 853 4.0 609 CAN 2109C
4-05 290 2 11717 5.2 615 3.9 452 CAN 1565C
5-06 305 2 11334 5.4 615 3.9 437 CAN 1513C
7-00 305 2 9989 5.4 540 3.6 364 CAN 1259C
CDCB PTA 04/01/2016 ORECS 59%R 0%ILE
-2249M -47F -63P -399CM\$ -404NM\$ -414FM\$ -281GM\$
-1.1PL 3.4DPR 2.8CCR 1.9HCR 3.12SCS
AJCA 12/01/2013 PTAT 42%R -0.7 JUI 11.5 JPI 47%R-178
SIRE: RAPID BAY JUST WAIT GJPI -239 0%ILE

SISTER(S):

ROSEWOOD KC 90%
ROSEWOOD RESS KABELLA-ET 83%
2-01 305 2 16560 4.9 811 3.7 609 97DCR 2106C
ROSEWOOD LISAS MIRACLE-ET 92%
5-06 305 3 23470 5.9 1380 3.8 895 98DCR 3097C
ROSEWOOD KAN U C ME-ET 90%
3-03 305 2 13740 4.2 580 3.8 518 97DCR 1648C

NEXT DAM:

AVONLEA L MERIT KAPER SUP-EX 92-3E (CAN)
5-08 305 2 23530 5.8 1367 3.9 926 CAN 3206C
WINNER, 2000 ROYAL INTERNATIONAL FUTURITY
NOMINATED ALL CANADIAN MATURE COW, 2003 & 2004
RESERVE ALL CANADIAN FIVE-YEAR-OLD, 2002
RESERVE ALL AMERICAN FIVE-YEAR-OLD, 2002
ALL CANADIAN SENIOR THREE-YEAR-OLD, 2000
2ND FIVE-YEAR-OLD, 2002 CENTRAL NATIONAL
3RD MATURE COW, 2004 ROYAL WINTER FAIR
GRAND CHAMPION, 2002 ONTARIO SUMMER
2ND FIVE-YEAR-OLD & BU, 2002 ROYAL WINTER FAIR
GRAND CHAMPION & BU, 2002 IN STATE FAIR
ALL INDIANA FIVE-YEAR-OLD, 2002
SIRE: WILSONVIEW LEGEND MERIT GJPI -129 1%ILE



PLEASANT VALLEY MERCEDES SAGE, E-91%
SISTER TO DAM OF LOT 368



BUTTERFIELD SUNNY SENSCHAL, E-90%
FOURTH DAM OF LOT 368

LOT 368 SPRING VALLEY EXCITED FOR SUN USA 119232042

BORN 09/22/2014 TATTOO Z203 / Z203 P0
FEMALE EFI 4.5%

PA -1433M -43F -43P
-459CM\$ -449NM\$ -424FM\$
-2.7PL 0.1DPR 0.8CCR 0.8HCR 3.12SCS
PA TYPE -0.2 JPI 35%R -184
ST SR DF RA RW RL FA
-0.1 -0.2 -1.5 H0.9 -0.1 P1.1 S0.9
FU RH RUW UC UD TP TL
1.6 -0.8 -1.0 -0.5 S2.9 C0.1 L0.1

BRED: 10/25/2015 DUE: 07/30/2016 TO
STEINHAUERS IATOLA APPLEJACK
USA 115488982 11JE968
CDCB GPTA 04/01/2016 1154DAUS 182HRDS 29%RIP
99%R -283M 0.15% 15F 17%ILE
99%R 0.06% 2P 110CM\$ 100NM\$ 73FM\$ 170GM\$
0.0PL 2.5DPR 2.7CCR 1.4HCR 3.27SCS
AJCA 04/01/2016 684DAUS
GPTAT 98%R 1.6 GJUI 18.5 GJPI 97%R 37

SIRE:
BRIDON EXCITATION
JECAN000008572453 GT50K JH1F JH2F 200JE136
CDCB GPTA 04/01/2016 1998DAUS 697HRDS 8%RIP
98%R -1126M 0.11% -32F 2%ILE
98%R 0.03% -35P -208CM\$ -203NM\$ -190FM\$ -210GM\$
0.4PL -1.3DPR 0.6CCR 1.3HCR 3.12SCS
AJCA 04/01/2016 1397DAUS
GPTAT 98%R 0.8 GJUI 28.1 GJPI 97%R -95

DAM:
SV GILLER SAGE-ET
USA 117583580 TATTOO Z151 / Z151
DHIA HERD # 23-60-0409 CONTROL # 999
3-00 214 3 11290 4.7 529 3.3 367 94DCR 1267C
305 2X ME AVG 2L 11816M 551F 382P 1316C
2-05 77% 3-06 77%
ST SR DF RA RW RL FA FU RH RUW UC UD TP TL RTR RTS
33 34 18 24 38 28 34 33 28 34 15 37 33 24 37 28
PPA -4315M -156F -145P / YD -4388M -173F -150P
CDCB PTA 04/01/2016 3RECS 52%R 0%ILE
-2100M -79F -70P -710CM\$ -695NM\$ -657FM\$ -563GM\$
-5.7PL 1.4DPR 0.9CCR 0.2HCR 3.12SCS
AJCA 04/01/2016 PTAT 46%R -1.1 JUI 1.2 JPI 42%R-273

SISTER(S):
PLEASANT VALLEY MERCEDES SAGE 91%
6-01 305 2 25110 5.1 1292 3.3 830 102DCR 2866C
RESERVE ALL AMERICAN 4-YEAR-OLD, 2007
1ST 4-YEAR-OLD, 2007 CENTRAL NATIONAL
GRAND CHAMPION, 2007 KENTUCKY STATE FAIR
RESERVE GRAND CHAMPION, 2007 INDIANA STATE FAIR
MISS JUSTICE STORY-ET 81%
1-11 286 3 15520 4.1 636 3.2 500 98DCR 1707C

ALLEN, JOSEPH H OWNER
PANTON, VT
802-475-2583
SPRING VALLEY FARM JERSEYS BREEDER
WESTMINSTER, MD

LESTER SAMBO
USA 000658836 GT50K JH1F JH2F 7JE356
CDCB GPTA 04/01/2016 9215DAUS 2272HRDS 4%RIP
99%R -678M 0.05% -22F 5%ILE
99%R 0.01% -23P -115CM\$ -107NM\$ -86FM\$ -93GM\$
1.0PL 0.1DPR 1.7CCR 1.0HCR 3.15SCS
AJCA 04/01/2016 4446DAUS
GPTAT 99%R 1.2 GJUI 15.5 GJPI 99%R -59

JASPAR RENAISSANCES EVENING EX 91-3E (CAN)
JECAN00000599920 GI JH1F TATTOO HCJ / 12E
2-11 305 2 18676 6.0 1125 4.0 747 CAN 2587C
3-11 305 2 20489 5.6 1153 4.0 814 CAN 2819C
6-11 305 2 23031 6.0 1378 3.8 878 CAN 3039C
8-05 305 2 22639 5.8 1314 3.9 882 CAN 3053C
CDCB GPTA 04/01/2016 ORECS 85%R 0%ILE
-1712M -52F -57P -400CM\$ -390NM\$ -365FM\$ -334GM\$
-1.1PL 0.4DPR 1.7CCR 2.7HCR 3.02SCS
AJCA 04/01/2016 GPTAT 72%R 0.4 GJUI 15.3 GJPI 78%R-171

SHAMROCK GILLER
JECAN000010211160 GT 50K JH1F JH2F 11JE841
CDCB GPTA 04/01/2016 607DAUS 308HRDS 5%RIP
97%R -2856M 0.25% -93F 0%ILE
97%R 0.12% -82P -767CM\$ -760NM\$ -742FM\$ -670GM\$
-4.3PL 0.4DPR -1.1CCR -0.6HCR 3.47SCS
AJCA 04/01/2016 464DAUS
GPTAT 96%R 0.8 GJUI 28.6 GJPI 95%R -310

SV PROFIT SAGE 90%
USA 110263579 GT TATTOO / R153
DHIA HERD # 51-04-9222 CONTROL # 625
9-03 193 2 7220 4.7 339 3.5 256 81DCR 885C
305 2X ME AVG 1L 10353M 510F 375P 1296C
CDCB PTA 04/01/2016 ORECS 58%R 1%ILE
-1286M -52F -48P -370CM\$ -362NM\$ -340FM\$ -224GM\$
-2.7PL 3.6DPR 3.0CCR 1.1HCR 2.74SCS
AJCA 08/01/2008 PTAT 22%R -0.5 JUI -0.2 JPI 40%R-140
SIRE: MORDALE PROFIT

NEXT DAM:
NABHOLZ LYLEHAVEN SAGE 90%
6-04 305 2 15480 3.8 593 3.6 562 DHIA 1682C
SIRE: SQUIRE GJPI -104 3%ILE

4TH DAM:
BUTTERFIELD SUNNY SENSCHAL 90%
3-03 305 2 11710 4.3 499 DHIR
1ST FOUR-YEAR-OLD, 1986 OHIO STATE FAIR
2ND FIVE-YEAR-OLD, 1987 ROYAL AG WINTER FAIR



PLEASANT VALLEY MERCEDES SAGE, E-91%
SISTER TO DAM OF LOT 369



BUTTERFIELD SUNNY SENSCHAL, E-90%
FOURTH DAM OF LOT 369

LOT 369 KELLOGG-BAY EXCITATION SUNY USA 119675692

BORN 09/25/2014 TATTOO Z204 / Z204 P0
FEMALE EFI 4.8%

PA -1336M -49F -44P
-375CM\$ -368NM\$ -352FM\$
-1.8PL -0.5DPR 0.4CCR 0.7HCR 3.00SCS
PA TYPE -0.1 JPI 35%R -152
ST SR DF RA RW RL FA
-0.1 -0.2 -1.0 H0.9 -0.1 P0.9 S0.6
FU RH RUW UC UD TP TL
0.9 -0.6 -0.6 0.0 S2.0 W0.1 L0.2

BRED: 10/04/2015 DUE: 07/09/2016 TO
GUIMO JOEL-ET
JECAN000106797223 200JE384
CDCB GPTA 04/01/2016 256DAUS 102HRDS 85%RIP
94%R -531M 0.09% -7F 10%ILE
94%R 0.08% -3P 14CM\$ -6NM\$ -55FM\$ -44GM\$
0.7PL -1.8DPR -1.2CCR 2.1HCR 3.07SCS
AJCA 04/01/2016 67DAUS
GPTAT 87%R 1.3 GJUI 21.4 GJPI 88%R 2

SIRE:
BRIDON EXCITATION
JECAN000008572453 GT50K JH1F JH2F 200JE136
CDCB GPTA 04/01/2016 1998DAUS 697HRDS 8%RIP
98%R -1126M 0.11% -32F 2%ILE
98%R 0.03% -35P -208CM\$ -203NM\$ -190FM\$ -210GM\$
0.4PL -1.3DPR 0.6CCR 1.3HCR 3.12SCS
AJCA 04/01/2016 1397DAUS
GPTAT 98%R 0.8 GJUI 28.1 GJPI 97%R -95

DAM:
MISS JUSTICE STORY-ET
USA 117936838 TATTOO Z172 / Z172
DHIA HERD # 23-60-0409 CONTROL # 2172
1-11 286 3 15520 4.1 636 3.2 500 98DCR 1707C
305 2X ME AVG 2L 16440M 694F 596P 1936C
2-04 81%
ST SR DF RA RW RL FA FU RH RUW UC UD TP TL RTR RTS
34 30 34 29 30 33 31 28 34 36 37 34 26 31 39 32
PPA -3696M -183F -122P / YD -3469M -161F -116P
CDCB PTA 04/01/2016 3RECS 50%R 0%ILE
-1546M -66F -53P -541CM\$ -533NM\$ -514FM\$ -459GM\$
-3.9PL 0.3DPR 0.2CCR 0.1HCR 2.88SCS
AJCA 04/01/2016 PTAT 41%R -0.9 JUI -7.4 JPI 42%R-209

SISTER(S):
PLEASANT VALLEY MERCEDES SAGE 91%
6-01 305 2 25110 5.1 1292 3.3 830 102DCR 2866C
RESERVE ALL AMERICAN 4-YEAR-OLD, 2007
1ST 4-YEAR-OLD, 2007 CENTRAL NATIONAL
GRAND CHAMPION, 2007 KENTUCKY STATE FAIR
RESERVE GRAND CHAMPION, 2007 INDIANA STATE FAIR

ALLEN, JOSEPH H BREEDER & OWNER
PANTON, VT
802-475-2583

LESTER SAMBO
USA 000658836 GT50K JH1F JH2F 7JE356
CDCB GPTA 04/01/2016 9215DAUS 2272HRDS 4%RIP
99%R -678M 0.05% -22F 5%ILE
99%R 0.01% -23P -115CM\$ -107NM\$ -86FM\$ -93GM\$
1.0PL 0.1DPR 1.7CCR 1.0HCR 3.15SCS
AJCA 04/01/2016 4446DAUS
GPTAT 99%R 1.2 GJUI 15.5 GJPI 99%R -59
JASPAR RENAISSANCES EVENING EX 91-3E (CAN)
JECAN00000599920 GI JH1F TATTOO HCJ / 12E
2-11 305 2 18676 6.0 1125 4.0 747 CAN 2587C
3-11 305 2 20489 5.6 1153 4.0 814 CAN 2819C
6-11 305 2 23031 6.0 1378 3.8 878 CAN 3039C
8-05 305 2 22639 5.8 1314 3.9 882 CAN 3053C
CDCB GPTA 04/01/2016 ORECS 85%R 0%ILE
-1712M -52F -57P -400CM\$ -390NM\$ -365FM\$ -334GM\$
-1.1PL 0.4DPR 1.7CCR 2.7HCR 3.02SCS
AJCA 04/01/2016 GPTAT 72%R 0.4 GJUI 15.3 GJPI 78%R-171

JANES PRIMETIME JUSTICE-ET
USA 114383583 94JE3723
CDCB PTA 04/01/2016 299DAUS 124HRDS 2%RIP
96%R -1717M 0.11% -62F 0%ILE
96%R 0.04% -54P -555CM\$ -551NM\$ -541FM\$ -564GM\$
-3.4PL -3.0DPR -2.6CCR -0.9HCR 2.99SCS
AJCA 04/01/2016 240DAUS
PTAT 95%R 0.3 JUI 4.7 JPI 92%R -223
SV PROFIT SAGE 90%
USA 110263579 GT TATTOO / R153
DHIA HERD # 51-04-9222 CONTROL # 625
9-03 193 2 7220 4.7 339 3.5 256 81DCR 885C
305 2X ME AVG 1L 10353M 510F 375P 1296C
CDCB PTA 04/01/2016 ORECS 58%R 1%ILE
-1286M -52F -48P -370CM\$ -362NM\$ -340FM\$ -224GM\$
-2.7PL 3.6DPR 3.0CCR 1.1HCR 2.74SCS
AJCA 08/01/2008 PTAT 22%R -0.5 JUI -0.2 JPI 40%R-140
SIRE: MORDALE PROFIT

NEXT DAM:
NABHOLZ LYLEHAVEN SAGE 90%
6-04 305 2 15480 3.8 593 3.6 562 DHIA 1682C
SIRE: SQUIRE GJPI -104 3%ILE

4TH DAM:
BUTTERFIELD SUNNY SENSCHAL 90%
3-03 305 2 11710 4.3 499 DHIR
1ST FOUR-YEAR-OLD, 1986 OHIO STATE FAIR
2ND FIVE-YEAR-OLD, 1987 ROYAL AG WINTER FAIR