

opportunity in the heart of dairyland

Dairyland *Protein* Sale



October 5-8, 2020 via [JerseyBid.com](https://www.JerseyBid.com)

Closeout starts 12:30 (CDT) on the 8th

TERMS AND CONDITIONS FOR CONSIGNMENT SALES

Adopted December 31, 2005 by the American Jersey Cattle Association

TERMS: The terms of the sale are cash, check, or wire transfer for the full purchase price in U.S. funds on sale day. Parties unknown to the seller or sale management must furnish a statement or letter from his/her bank or a certified check. The seller, sponsor, or sale manager reserves the right to require payment by wire transfer, certified check, or in cash. If other arrangements for payment are made with the seller, a written agreement acknowledging such terms and signed by both parties must be filed with the sale clerk prior to release. All payments must be made to the sale clerk. No release will be given prior to a satisfactory settlement, whereupon a signed order from the clerk must be presented to the loading supervisor. Seller retains title until payment has been honored unless other arrangements are made. Buyers are entitled to warranties as listed below only after full compliance with these terms.

SALE POSITIVE: The highest bidder shall be the buyer. Every animal is pledged to absolute sale unless withdrawn for cause as determined by the sale manager. In case of dispute the animal shall again be put up for advance bids, and if there be no advance bid, the animal shall be sold to the person from whom the auctioneer accepted the last bid. If two or more claim the bid, the auctioneer shall indicate the party whose bid was recognized. Other claimants will be given an opportunity to increase the bid. Bidding directly or indirectly on an animal in which the bidder or any person for whom the bid is made has an ownership interest is prohibited unless the intention to bid is disclosed specific to each animal in the catalog or announced from the auction stand.

CERTIFICATES OF REGISTRATION: Certificates of registration or identification (whichever applies) showing transfer to the buyer on the records of the American Jersey Cattle Association will be furnished by the seller for each animal at no cost within a reasonable period of time. An animal may not be transferred back to the seller for a period of one year except at the discretion of the American Jersey Cattle Association. Registration certificates show registration on the records of the American Jersey Cattle Association, but are not documents of title.

CATALOG INFORMATION: The material in the sale catalog has been carefully edited. Any errors, omissions, or information noted after printing of the catalog will be announced from the auction stand. Such announcements will take precedence over printed matter in the catalog. In any event, neither the sponsor nor the sale manager shall be responsible for errors or omissions.

RISK: All animals are at the buyer's risk as soon as struck off, but will be cared for at no cost for 24 hours. Buyers must make arrangements for care of their purchases beyond the 24 hour period. Animals are solely at the seller's risk prior to being struck off, including that time while under the care and supervision of the sponsor or sale manager.

WARRANTIES:

- (a) **Title.** The seller warrants clear title to the animal and other items sold and the right to sell the same.
- (b) **Breeding.** The seller guarantees his/her animals to be breeders, but not beyond the purchase price, with the following understanding:
 - Males:** Should any bull within four months after the sale date or within four months after reaching the age of fourteen months, whichever is later, fail to prove a breeder after being used on a registered Jersey female known to be a breeder, the matter shall be reported in writing to the seller who shall have four months from the date the bull is returned to him/her to prove him to be a breeder, before refunding the full purchase amount or making other satisfactory settlement with the buyer.
 - Females:** Any female that has freshened normally within ninety days prior to the date of sale is, by that fact, considered to be a breeder. Should any other female when fresh over ninety days fail to become pregnant within four months of the sale date, or if she is less than sixteen months old when sold fail to become pregnant by the time she reaches the age of twenty months, after having been bred to a registered Jersey bull known to be a breeder and after having been treated by a licensed veterinarian, the matter shall be reported in writing to the seller within 90 days of the applicable limit, and the seller shall then have the privilege for four months after receiving the animal to prove her a breeder before refunding the full purchase price or making other settlement satisfactory to the buyer. Females bred when sold and pronounced in calf are presumed to be pregnant, but pregnancy is not guaranteed unless so announced. The seller makes no warranty that pregnant females will deliver calves or that they will carry them full term. Superovulation or flushing of a female after the sale negates any breeding warranty. Unless notice has been given to the sale manager prior to sale date and is noted in the catalog or announced from the auction stand that a female has been superovulated or flushed prior to sale date, the seller warrants that such is not the case. For animals that have been superovulated or flushed, a complete record of all embryo transfer offspring, pregnancies, and frozen embryos by service sire are to be given to the sale manager.
- (c) **Embryos.** Only Grade 1 embryos collected and processed by an embryo transfer business (ETB) certified by the American Embryo Transfer Association (AETA) will be sold. Sale manager will have a copy of the Certificate of Embryo Recovery and Certificate of Freezing (AETA Forms A and C) before and during any sale.
- (d) **Choice of Pregnancy.** Should an animal chosen from a specified flush fail to meet the breeding warranties, or should an animal of the sex specified by the buyer not result from a specified flush, the buyer and seller will take the following steps:
 1. Seller will offer the choice of remaining animals from the specified flush, and/or
 2. Seller will offer the choice of another flush already implanted or of a future flush. If the buyer accepts the choice of a future flush, unless otherwise agreed no interest will be charged to the buyer, but payment schedules will remain the same.
 3. If neither of the above options are acceptable to the buyer, the seller will make full refund of all payments received.
- (e) **Limited Warranties.** The Seller makes no other warranties, express or implied, including without limitation, merchantability or fitness for a particular purpose. All warranties cease when an animal is resold or transferred by the original purchaser.

HEALTH CERTIFICATE: The seller will provide to the buyer an official health certificate for interstate shipment of each animal. No warranty is made as to the condition or health of the animal or the result of any future health test or as to the condition of an animal's udder following calving. Herd and/or area accreditation and certification status and calfhood vaccination status will be printed in the catalog or announced from the auction stand. Health tests and condition for export sales to foreign countries or states with special health requirements are the sole responsibility of the buyer unless otherwise announced from the auction stand or otherwise agreed prior to sale between the seller and the potential buyer.

SHIPPING: Assistance will be given in loading and shipping animals after the sale but no risk is assumed by anyone associated with the sale when such assistance is given. All costs, risks and responsibilities are borne by the buyer, and transportation charges on all animals subject to adjustment shall be paid by the buyer, unless other arrangements are made.

ABSENTEE BIDDERS: While it is preferable for prospective bidders to attend the sale in person, for the convenience of those not present, members of the sales force will represent you at the sale. Others handling bids for absentee buyers should identify themselves to the sponsor or sale manager before the sale to ensure that the terms of the sale are complied with. Any person handling a bid for an absentee buyer does so as agent only and is not responsible to the buyer for any animal he may purchase in that capacity.

RESPONSIBILITY: The seller is solely responsible for all warranties, as to animals or other property offered for sale. The sale manager, auctioneer and sponsor are acting as agents only and are not responsible for the title, condition, quality, fitness, or productiveness of any animals or other items sold.

Examination of all purchases should be made immediately after purchase, and any complaint must be reported to the sale manager before the close of the sale. Neither the sale manager, the sponsor, the seller, the auctioneer, nor anyone associated with the sale shall be responsible for accident, injury or property loss to anyone attending the sale. The sale manager, sponsor, and auctioneer shall not be liable for payment of the purchase price of any animal or other item sold. In submitting entries and/or selling animals or other items, the seller agrees to the terms and conditions set forth herein and assumes full responsibility of his or her animals.

PENALTIES: Violations of these terms and conditions shall be considered unethical sales practices and shall subject the violator to such penalties as may be imposed by the American Jersey Cattle Association.

Dairyland Protein Sale

October 5-8, 2020 - via JerseyBid.com

closeout starts October 8 at 12:30 p.m. (CDT)/ 1:30 p.m. (EDT)

Sale Staff

Greg Lavan	JMS Manager.....	614/216-8838
Kristin Paul.....	AJCA-NAJ Area Representative	209/402-5679
Danielle Brown.....	AJCA-NAJ Area Representative	614/266-2419
Sydney Endres.....	AJCA-NAJ Area Representative	614/313-5818
Neal Smith	AJCA-NAJ Executive Secretary.....	209/988-0601
Hannah Meller.....	Clerk.....	614/322-4473

Any member of the sale staff would be glad to handle your bids in complete confidence.

All animals will be tested for interstate shipment after the sale.

Online catalog available at <http://JMS.USJersey.com>



Discover, Visa, MasterCard, and American Express accepted.

NOTICE TO ALL BIDDERS ON A CHANGE TO PAYMENT TERMS: Cash, Check, Debit Card, Visa, MasterCard, American Express or Discover accepted. 3% buyer's premium on all sales with 3% waived for cash or check.

The pedigrees in this catalog are prepared by sale management using the most recent pedigree information available. Breeding and production information is provided to us by the consignors. Although information is verified to the best of sale management's knowledge, management can not guarantee against errors or omissions.

All announcements from the box on sale day, take precedence over printed materials.

ON THE COVER

Front view from THE JERSEY paintings by Bonnie L. Mohr, commissioned by the American Jersey Cattle Association.
Copyright © American Jersey Cattle Association 2018
All Rights Reserved



The American Jersey Cattle Association and National All-Jersey Inc., promote the use of authentic and unaltered photographic images of Jersey animals, and disapproves of the use of any photographic images that alter the body of the Jersey animal. The American Jersey Cattle Association therefore requests that all photographic images of Jersey animals submitted for publication in catalogs of Jersey Marketing Service contain no alterations to the body of the animal.

Despite its best efforts to ensure that only unaltered photographs of Jersey animals are used in this publication, the American Jersey Cattle Association cannot guarantee that every photographic image of a Jersey animal is authentic and unaltered.

Dairyland Protein Sale

~ Notes ~



D&E PARAMOUNT VIOLET-ET, E-90%
FOURTH DAM OF LOT 1



D&E ABE VIOLET, E-90%
FIFTH DAM OF LOT 1

LOT 1 ALL LYNNS NITRO VALDA USA 173502390 GT45K

BORN 09/05/2018 TATTOO / A2548 P4 BBR 100
FEMALE EFI 9.3% JH1F

CDCB GPTA S 09/01/2020 ORECS 76%R 55%ILE
165M -0.03% 1F 0.02% 10P 71CM\$ 62NM\$ 43FM\$
0.8PL 0.3LIV 0.4DPR 0.2CCR -0.7HCR 2.96SCS 57GM\$
-0.1MFV 0.0DAB -0.3KET 0.1MAS 0.8MET 0.2RPL -0.80HTI
AJCA 09/01/2020 GPTAT 78%R -0.2 GJUI -0.2 GJPI 73%R 23
ST SR DF RA RW RL FA FU
0.8 -0.7 -0.3 L0.5 -0.4 S0.9 L0.1 -0.7
RH RUW UC UD TP TL RTR RTS
-0.5 -0.2 -0.2 S1.3 W0.1 S0.1

BRED: 02/28/2020 DUE: 12/03/2020 TO
JX ALL LYNNS AVON RANSOM {3}
USA 119874381 551JE1707
CDCB GPTA S 08/01/2020 0%RIP
76%R 99M -0.05% -5F 61%ILE
76%R 0.02% 8P 257CM\$ 249NM\$ 231FM\$ 240GM\$
5.3PL 4.3LIV 1.9DPR 1.6CCR 2.2HCR 2.99SCS
0.4MFV 0.8DAB 0.1KET -0.1MAS -0.5MET -0.1RPL 7.35HTI
AJCA 08/01/2020 ODAUS
GPTAT 78%R 1.3 GJUI 14.1 GJPI 73%R 65

BRED USING SEXED SEMEN

SIRE:
ALL LYNNS HENDRIX NITRO
USA 117951556 GT50K BBR 100 JH1F 7JE1242
CDCB GPTA S 08/01/2020 3687DAUS 540HRDS 12%RIP
99%R 217M -0.10% -11F 17%ILE
99%R 0.00% 7P 15CM\$ 16NM\$ 16FM\$ 79GM\$
0.3PL 0.7LIV 3.1DPR 2.7CCR -1.4HCR 3.07SCS
-0.1MFV -0.3DAB -0.9KET -0.7MAS 1.0MET 0.5RPL -4.05HTI
AJCA 08/01/2020 1286DAUS
GPTAT 99%R -0.3 GJUI -1.5 GJPI 99%R 10

DAM:
ALL LYNNS DAYBREAK VELIKA-P-ET
USA 119803046 GT29K BBR 100 JH1F
TATTOO / A2235
DHIA HERD # 35-57-0960 CONTROL # 2235
-2-04 77%
ST SR DF RA RW RL FA FU RH RUW UC UD TP TL RTR RTS
31 24 31 34 25 35 15 23 37 22 35 38 27 26 37 34
PPA -1206M 69F 39P / YD -1882M 103F 46P
CDCB GPTA S 09/01/2020 1RECS 80%R 78%ILE
-99M 0.12% 21F 0.08% 13P 172CM\$ 145NM\$ 86FM\$
0.7PL 0.0LIV -2.3DPR -2.0CCR -0.1HCR 2.93SCS 77GM\$
0.0MFV 0.2DAB 0.1KET 0.7MAS 0.4MET 0.0RPL 2.39HTI
AJCA 09/01/2020 GPTAT 81%R 0.0 GJUI 0.4 GJPI 75%R 39

SISTER(S):
ALL LYNNS DAYBREAK VALETTA-P-ET 81%
3-00 273 2 19590 4.2 821 3.4 657 97DCR 2222C

ALLEN, DAVID BREEDER & OWNER
REEDSBURG, WI
608-524-4786

PF LENNOX HENDRIX
USA 116844046 GT50K BBR 100 JH1C 1JE768
CDCB GPTA S 08/01/2020 2082DAUS 334HRDS 3%RIP
99%R -42M 0.11% 21F 67%ILE
99%R 0.02% 2P 290CM\$ 279NM\$ 259FM\$ 316GM\$
3.8PL 1.9LIV 3.7DPR 3.1CCR -0.3HCR 2.72SCS
-0.2MFV -0.2DAB -0.4KET 2.5MAS 0.5MET 0.3RPL 1.31HTI
AJCA 08/01/2020 693DAUS
GPTAT 98%R -0.3 GJUI 3.0 GJPI 98%R 95
SPRING CREEK T-BONE NETTY-ET 92%
USA 067124500 GI BBR 100 JH1F
TATTOO / K500
DHIA HERD # 35-57-0960 CONTROL # 500
5-01 305 3 28710 5.2 1504 3.8 1097 95DCR 3796C
6-03 305 2 26300 4.8 1261 3.4 903 98DCR 3120C
7-07 305 2 25560 4.6 1172 3.6 921 98DCR 3151C
8-09 194 2 11010 4.5 492 3.4 378 89DCR 1306C
305 2X ME AVG 7L 23973M 1129F 870P 2967C
PPA 2138M 102F 84P / YD 772M 41F 41P
CDCB GPTA S 09/01/2020 5RECS 86%R 36%ILE
373M -0.01% 16F 0.02% 19P 1CM\$ -7NM\$ -27FM\$
-2.8PL -0.7LIV -0.9DPR -1.1CCR -0.6HCR 3.24SCS -19GM\$
-0.1MFV -0.3DAB -0.4KET -1.1MAS 0.9MET 0.5RPL -4.16HTI
AJCA 09/01/2020 GPTAT 82%R -0.6 GJUI -13.1 GJPI 81%R -15

SUNSET CANYON DAYBREAK-ET
USA 117250114 GT50K BBR 100 JH1F 29JE3768
CDCB GPTA S 08/01/2020 2832DAUS 257HRDS 7%RIP
99%R 611M -0.06% 17F 61%ILE
99%R 0.01% 25P 257CM\$ 247NM\$ 226FM\$ 215GM\$
2.6PL 1.6LIV -0.3DPR 0.7CCR 4.0HCR 3.06SCS
0.0MFV 0.4DAB 0.2KET 0.8MAS 0.2MET 0.2RPL 3.66HTI
AJCA 08/01/2020 913DAUS
GPTAT 99%R -0.3 GJUI -2.8 GJPI 99%R 85

ALL LYNNS SANTANA VESTA-PP-ET 88%
USA 119051832 GT13K BBR 100 JH1F
TATTOO / A1950
DHIA HERD # 35-57-0960 CONTROL # 1950
2-01 305 2 16600 5.1 853 3.7 611 97DCR 2113C
3-03 305 2 20260 5.0 1012 4.0 807 98DCR 2741C
4-04 305 2 19730 5.1 1007 3.8 742 98DCR 2567C
305 2X ME AVG 3L 20520M 1027F 780P 2673C
PPA 231M 49F 46P / YD 180M 35F 33P
CDCB GPTA S 09/01/2020 3RECS 83%R 91%ILE
61M 0.05% 14F 0.03% 9P 235CM\$ 219NM\$ 186FM\$
3.4PL 0.9LIV -1.9DPR -1.4CCR -0.6HCR 2.76SCS 141GM\$
0.0MFV 0.1DAB 0.3KET 1.0MAS 0.3MET -0.1RPL 2.61HTI
AJCA 09/01/2020 GPTAT 82%R 0.6 GJUI 10.9 GJPI 77%R 55
SIRE: KASH IN SANTANA-P-ET GJPI 23 33%ILE

SISTER(S):
ALL LYNNS SANTANA VANDALA-P-ET 91%
3-01 291 2 22710 4.7 1060 3.8 868 98DCR 2902C
JX CO-OP AARDEMA 43300 {3}-P-ET 86%
3-04 305 3 21140 5.3 1116 4.0 852 104DCR 2950C

NEXT DAM:
ALL LYNNS CRITIC VANDORA-P-ET 82%
SIRE: SCHULTZ LEGAL CRITIC-P GJPI 54 46%ILE

4TH DAM:
D&E PARAMOUNT VIOLET 90%
5-02 305 3 27600 4.2 1167 3.5 953 95DCR 3186C
DAM OF ALL LYNNS LOUIE VALENTINO-ET



**BOLLE-ACRES MJ WILLIE MAY, E-95%
2-TIME NATIONAL GRAND CHAMPION
SIXTH DAM OF LOT 2**

LOT 2 ALL LYNNS MACCOY SHASTA USA 173538520 GT45K

BORN 10/29/2018 TATTOO / A2559 P1 BBR 100
FEMALE EFI 6.8% JH1F

ALLEN, TOMMY BREEDER & OWNER
REEDSBURG, WI
608-524-4786

CDCB GPTA S 09/01/2020 ORECS 75%R 27%ILE
-64M -0.01% -5F -0.02% -6P -63CM\$ -52NM\$ -32FM\$
-0.4PL -0.2LIV 1.7DPR 1.4CCR -1.0HCR 3.18SCS -8GM\$
0.1MFV 0.3DAB 0.0KET -0.1MAS 0.9MET 0.3RPL 2.69HTI
AJCA 09/01/2020 GPTAT 76%R -0.5 GJUI -2.5 GJPI 70%R -11
ST SR DF RA RW RL FA FU
-0.6 0.0 -0.7 H0.8 -0.1 P0.6 S0.1 0.2
RH RUW UC UD TP TL RTR RTS
-0.9 -0.6 -0.4 S0.1 C0.0 L0.1

ALL LYNNS MAXIMUM VERNON-ET
USA 115863998 GT50K BBR 100 JH1F 29J3624
CDCB GPTA S 08/01/2020 8305DAUS 625HRDS 3%RIP
99%R 666M 0.01% 35F 53%ILE
99%R -0.01% 22P 209CM\$ 211NM\$ 212FM\$ 166GM\$
0.5PL 1.2LIV -0.6DPR -1.1CCR -1.6HCR 3.27SCS
-0.1MFV 0.8DAB -0.1KET -1.0MAS 0.6MET 0.5RPL 1.29HTI
AJCA 08/01/2020 2620DAUS
GPTAT 99%R -0.4 GJUI -7.0 GJPI 99%R 46

BRED: 03/04/2020 DUE: 12/08/2020 TO
JX ALL LYNNS AVON RANSOM {3}
USA 119874381 551JE1707
CDCB GPTA S 08/01/2020 0%RIP
76%R 99M -0.05% -5F 61%ILE
76%R 0.02% 8P 257CM\$ 249NM\$ 231FM\$ 240GM\$
5.3PL 4.3LIV 1.9DPR 1.6CCR 2.2HCR 2.99SCS
0.4MFV 0.8DAB 0.1KET -0.1MAS -0.5MET -0.1RPL 7.35HTI
AJCA 08/01/2020 0DAUS
GPTAT 78%R 1.3 GJUI 14.1 GJPI 73%R 65
BRED USING SEXED SEMEN

IMPULS MONICAS MARVEL-ET
USA 116279570 GI BBR 100 JH1F 91%
TATTOO / A1195
DHIA HERD # 35-57-0960 CONTROL # 1195
2-02 305 3 22170 4.4 965 3.7 817 94DCR 2678C
3-10 305 2 21100 4.9 1027 3.9 825 98DCR 2790C
5-00 305 3 29270 4.7 1369 3.9 1152 93DCR 3793C
6-06 305 3 23260 4.1 964 3.6 846 94DCR 2717C
305 2X ME AVG 5L 21927M 1029F 833P 2750C
PPA 311M 28F 47P / YD -356M 17F 15P
CDCB GPTA S 09/01/2020 5RECS 88%R 18%ILE
-443M 0.04% -13F 0.06% -3P -92CM\$ -107NM\$ -140FM\$
-1.4PL -0.4LIV 0.8DPR 1.8CCR -0.9HCR 3.09SCS -68GM\$
0.1MFV 0.1DAB 0.4KET -0.8MAS 0.6MET -0.1RPL 0.70HTI
AJCA 09/01/2020 GPTAT 82%R -0.5 GJUI -4.9 GJPI 84%R -11

SIRE:
ALL LYNNS VERNON MACCOY-ET
USA 118612199 GT80K BBR 100 JH1F 29J3931
CDCB GPTA S 08/01/2020 66DAUS 34HRDS 5%RIP
92%R 29M 0.05% 11F 25%ILE
92%R 0.02% 5P 88CM\$ 86NM\$ 77FM\$ 91GM\$
0.6PL 0.6LIV 0.7DPR 1.2CCR -0.7HCR 3.18SCS
0.1MFV 0.4DAB 0.1KET -1.4MAS 0.8MET 0.3RPL 0.97HTI
AJCA 08/01/2020 29DAUS
GPTAT 86%R 0.0 GJUI 0.5 GJPI 86%R 17

ALL LYNNS MAXIMUM VERNON-ET
USA 115863998 GT50K BBR 100 JH1F 29J3624
CDCB GPTA S 08/01/2020 8305DAUS 625HRDS 3%RIP
99%R 666M 0.01% 35F 53%ILE
99%R -0.01% 22P 209CM\$ 211NM\$ 212FM\$ 166GM\$
0.5PL 1.2LIV -0.6DPR -1.1CCR -1.6HCR 3.27SCS
-0.1MFV 0.8DAB -0.1KET -1.0MAS 0.6MET 0.5RPL 1.29HTI
AJCA 08/01/2020 2620DAUS
GPTAT 99%R -0.4 GJUI -7.0 GJPI 99%R 46

DAM:
ALL LYNNS VERNON SHERRY
USA 118456166 GT8K BBR 100 JH1F
TATTOO / A1730
DHIA HERD # 35-57-1394 CONTROL # 1730
2-03 305 3 15650 5.2 806 3.9 603 96DCR 2087C
3-05 281 2 17330 5.4 929 4.0 691 97DCR 2392C
4-04 305 2 17030 5.3 900 4.0 682 98DCR 2361C
5-06 305 2 19340 5.2 1001 3.7 713 97DCR 2466C
305 2X ME AVG 5L 18155M 921F 691P 2389C

ALL LYNNS BLAISE SHELLEY
USA 117517884
TATTOO / A1432
DHIA HERD # 35-57-1394 CONTROL # 1432
2-02 305 3 14130 4.7 660 3.7 518 93DCR 1774C
3-01 305 3 25340 4.3 1102 3.6 900 93DCR 3010C
4-02 305 3 24190 4.8 1168 3.4 829 92DCR 2864C
5-10 305 2 20020 4.6 912 3.6 730 98DCR 2471C
6-10 305 2 23550 4.1 961 3.5 822 98DCR 2677C
305 2X ME AVG 5L 20746M 945F 749P 2520C
PPA -682M -50F -9P / YD -1810M -69F -47P
CDCB PTA 08/01/2020 5RECS 55%R 8%ILE

2-08 80% 5-01 80%
ST SR DF RA RW RL FA FU RH RUW UC UD TP TL RTR RTS
37 34 23 23 35 24 28 35 34 29 19 15 27 25 25 33
PPA -657M 37F 9P / YD -579M 16F 0P
CDCB GPTA S 09/01/2020 5RECS 78%R 15%ILE
-474M 0.08% -7F 0.04% -8P -125CM\$ -131NM\$ -147FM\$
-1.4PL -0.5LIV 1.2DPR 0.6CCR -1.7HCR 3.20SCS -93GM\$
0.0MFV 0.4DAB -0.2KET 0.4MAS 0.7MET 0.4RPL 2.76HTI
AJCA 09/01/2020 GPTAT 78%R -1.0 GJUI -11.0 GJPI 74%R -37

0.1070M 0.07% -37F 0.05% -29P -224CM\$ -229NM\$ -241FM\$
0.6PL 0.3LIV 2.8DPR 2.7CCR 1.2HCR 2.99SCS -149GM\$
0.0MFV 0.0DAB -0.1KET 1.9MAS 0.3MET 0.2RPL 3.42HTI
AJCA 08/01/2020 PTAT 42%R -0.6 JUI -5.7 JPI 48%R -51
SIRE: BW BLAISE-ET GJPI -6 11%ILE

SISTER(S):
ALL LYNNS APPLEJACK SHEILA 80%
3-10 305 2 16940 5.5 935 3.8 639 98DCR 2211C

NEXT DAM:
SHENEQUAS GUAPO SHELBY 87%
3-00 305 3 17680 5.8 1034 3.7 653 97DCR 2258C
SIRE: YELLOW BRIAR HEATHS GUAPO JPI -136 3%ILE

4TH DAM:
SHENEQUAS RM SYBIL-ET 84%



FAMILY HILL REN CARLY-ET, E-90%
GRANDAM OF LOT 3



PLEASANT NOOK F PRIZE CIRCUS, E-97%
GREAT-GRANDAM OF LOT 3



TLJ TEQUILA CARAMEL-ET, E-91%
SISTER TO THE DAM OF LOT 3



FAMILY HILL CONNECTON CHILLI-ET, E-91%
SISTER TO THE GRANDAM OF LOT 3



FAMILY HILL VINDICATON CARNIVAL, E-94%
SISTER TO THE GRANDAM OF LOT 3



FAMILY HILL IATOLA CALICO, E-95%
SISTER TO THE GRANDAM OF LOT 3

LOT 3 JX ALL LYNNS TOM BRADY CELENA {6} USA 173593303

BORN 12/13/2018 TATTOO / A2583 PO
 FEMALE EFI 7.2%

LARSON, SOPHIA
 REEDSBURG, WI

BREEDER & OWNER

PA -879M -30F -25P
 -148CM\$ -151NM\$ -156FM\$
 0.8PL 1.6DPR 2.1CCR 0.2HCR 2.98SCS
 PA TYPE 0.2 JPI 40%R -38
 ST SR DF RA RW RL FA FU
 0.1 0.2 -1.1 H0.8 0.0 P0.9 S0.6 1.4
 RH RUW UC UD TP TL RTR RTS
 -0.3 -0.9 0.5 S1.5 C0.2 L0.1

BRED: 03/28/2020 DUE: 01/01/2021 TO
 JX ALL LYNNS AVON RANSOM {3}
 USA 119874381 551E1707
 CDCB GPTA S 08/01/2020 0%RIP
 76%R 99M -0.05% -5F 61%ILE
 76%R 0.02% 8P 257CM\$ 249NM\$ 231FM\$ 240GM\$
 5.3PL 4.3LIV 1.9DPR 1.6CCR 2.2HCR 2.99SCS
 0.4MFV 0.8DAB 0.1KET -0.1MAS -0.5MET -0.1RPL 7.35HTI
 AJCA 08/01/2020 ODAUS
 GPTAT 78%R 1.3 GJUI 14.1 GJPI 73%R 65
 BRED USING SEXED SEMEN

SIRE:
 JX FARIA BROTHERS TOM BRADY {5}-ET
 JE840003135124336 GT99K BBR 100 JH1F 97JE159
 CDCB GPTA S 08/01/2020 84DAUS 11HRDS 89%RIP
 91%R 575M 0.05% 38F 58%ILE
 92%R 0.01% 23P 244CM\$ 231NM\$ 205FM\$ 164GM\$
 1.5PL -1.4LIV -1.5DPR -1.3CCR -0.8HCR 2.81SCS
 0.2MFV 0.0DAB -0.8KET -1.3MAS -0.5MET -0.2RPL -1.56HTI
 AJCA 08/01/2020 18DAUS
 GPTAT 82%R 0.2 GJUI 1.0 GJPI 84%R 62

DAM:
 TLJ PRIMERO CELENE-ET
 USA 067682196 GT13K BBR 100 JH1F
 DHIA HERD # 35-57-1394 CONTROL # 2196
 2-05 258 2 11280 4.6 515 3.8 426 94DCR 1415C
 3-05 293 2 12650 4.7 594 3.6 450 97DCR 1555C
 305 2X ME AVG 2L 14040M 650F 520P 1754C
 2-10 86% 3-06 87%
 ST SR DF RA RW RL FA FU RH RUW UC UD TP TL RTR RTS
 39 37 34 23 43 25 27 38 37 36 32 28 33 24 36 30
 PPA -4713M -205F -141P / YD -4513M -191F -136P
 CDCB GPTA S 09/01/2020 3RECS 80%R 0%ILE
 -2332M 0.08% -97F 0.07% -73P -540CM\$ -532NM\$ -517FM\$
 0.1PL 2.7LIV 4.6DPR 5.5CCR 1.2HCR 3.14SCS -368GM\$
 0.1MFV -0.1DAB -0.3KET 1.3MAS 0.6MET 0.2RPL 2.77HTI
 AJCA 09/01/2020 GPTAT 81%R 0.1 GJUI 6.3
 GJPI 75%R-137

SISTER(S):
 TLJ GOVERNOR CANDY-ET 80%
 5-04 297 2 18250 4.8 880 3.7 684 98DCR 2357C
 TLJ VALENTINO CAMELLE 92%
 6-00 305 2 18560 5.0 926 3.4 622 98DCR 2148C
 TLJ TEQUILA CAMELLE-ET 91%
 3-04 278 2 11360 5.0 572 3.9 444 93DCR 1532C
 8TH IN NATIONAL JERSEY JUG FUTURITY, 2017
 7TH JR 3-YEAR-OLD, 2017 ALL AMERICAN JR SHOW
 1ST JR 3-YEAR-OLD, 2017 MISSOURI STATE FAIR
 TLJ FIZZ CORONA-ET 88%
 TLJ CHROME CUNCUN-ET 83%
 2-04 259 3 13440 4.9 660 3.6 490 91DCR 1694C

NEXT DAM:
 PLEASANT NOOK F PRIZE CIRCUS 97%
 6-04 305 2 22920 4.5 1038 3.5 813 92DCR 2786C
 1ST AGED COW, 2005 ALL AMERICAN OPEN JERSEY SHOW
 BEST BRED AND OWNED, 2005 ALL AMERICAN OPEN JERSEY SHOW
 BEST UDDER, 2005 ALL AMERICAN OPEN JERSEY SHOW
 RESERVE GRAND AND RESERVE SR CHAMPION, 2005 ALL AMERICAN SHOW
 1ST AGED COW, 2006 ALL AMERICAN OPEN JERSEY SHOW
 BEST UDDER, 2006 ALL AMERICAN OPEN JERSEY SHOW
 GRAND CHAMPION & SR CHAMPION, 2006 ALL AMERICAN OPEN SHOW
 SIRE: BOVI-LACT FIRST PRIZE-ET JPI -116 3%ILE

4TH DAM:
 FAMILY HILL BROOK CITRUS 91%
 7-06 305 2 15370 4.8 731 4.0 614 90DCR 1972C

JX FARIA BROTHERS EUSEBIO {4}-ET
 JE840003124526334 GT80K BBR 93 JH1F 1JE921
 CDCB GPTA S 08/01/2020 5973DAUS 186HRDS 26%RIP
 99%R 1005M -0.07% 34F 25%ILE
 99%R 0.01% 40P 101CM\$ 87NM\$ 55FM\$ -59GM\$
 -2.3PL -4.8LIV -6.7DPR -6.3CCR -2.2HCR 3.08SCS
 0.1MFV -0.2DAB -1.1KET -2.9MAS -0.8MET -0.3RPL -6.80HTI
 AJCA 08/01/2020 789DAUS
 GPTAT 98%R 0.9 GJUI 3.0 GJPI 99%R -3

JX FARIA BROTHERS MAGNUM 245554 {4} 84%
 JE840003124756935 GT13K BBR 100 JH1F
 DHIA HERD # 74-97-4513 CONTROL # 245554
 1-09 274 2 15460 5.5 858 3.8 591 97DCR 2045C
 2-08 305 2 16720 5.7 950 4.0 670 102DCR 2320C
 3-08 305 2 19060 5.5 1053 4.0 762 102DCR 2638C
 305 2X ME AVG 3L 20389M 1127F 805P 2787C
 PPA 70M 64F 26P / YD 425M 72F 29P
 CDCB GPTA S 09/01/2020 3RECS 86%R 93%ILE
 295M 0.10% 36F 0.03% 17P 260CM\$ 241NM\$ 205FM\$
 1.5PL 0.1LIV 0.8DPR -0.2CCR -1.9HCR 2.76SCS 218GM\$
 0.2MFV 0.2DAB 0.1KET -0.3MAS 0.1MET 0.0RPL 2.55HTI
 AJCA 09/01/2020 GPTAT 81%R -0.2 GJUI -2.8
 GJPI 79%R 77

EVANGELO DEL PRIMERO
 USA 067172944 GT80K BBR 100 JH1F 14JE682
 CDCB GPTA S 08/01/2020 1286DAUS 268HRDS 19%RIP
 99%R -1919M 0.20% -55F 6%ILE
 99%R 0.09% -52P -221CM\$ -226NM\$ -240FM\$ -112GM\$
 1.7PL 4.0LIV 4.0DPR 4.8CCR 3.1HCR 3.18SCS
 0.1MFV 0.1DAB -0.3KET 1.8MAS -0.1MET 0.0RPL 4.18HTI
 AJCA 08/01/2020 455DAUS
 GPTAT 97%R 1.0 GJUI 14.8 GJPI 95%R -63

FAMILY HILL REN CARLY-ET 90%
 USA 117264272 GT8K BBR 100 JH1F
 TATTOO / F339
 DHIA HERD # 41-79-0758 CONTROL # 272
 1-10 285 2 10960 4.6 507 3.7 407 96DCR 1376C
 2-10 305 2 16350 4.8 788 3.8 624 97DCR 2127C
 4-01 305 2 12020 3.9 465 3.7 445 97DCR 1363C
 5-03 305 2 16840 4.8 811 3.7 631 97DCR 2173C
 305 2X ME AVG 4L 15912M 723F 594P 1982C
 PPA -4221M -215F -135P / YD -4637M -211F -151P
 CDCB GPTA S 09/01/2020 4RECS 87%R 0%ILE
 -2359M 0.05% -105F 0.05% -77P -671CM\$ -657NM\$ -630FM\$
 -1.7PL 2.4LIV 2.8DPR 3.3CCR 0.0HCR 3.16SCS -519GM\$
 0.0MFV -0.1DAB -0.3KET -0.1MAS 1.1MET 0.3RPL -0.44HTI
 AJCA 09/01/2020 GPTAT 83%R -0.4 GJUI 1.6
 GJPI 79%R-187

SIRE: HOLLYLANE RENAISSANCE GJPI -180 0%ILE

SISTER(S):
 FAMILY HILL KICK CRANBERRY 91%
 4-11 305 2 17180 5.0 861 3.5 597 93DCR 2063C
 FAMILY HILL JADE CAROLINA-ET 91%
 6-10 305 2 18520 5.4 999 3.6 674 102DCR 2331C
 FAMILY HILL CONNECTION CHILLI-ET 91%
 3-04 365 2 27470 6.3 1740 3.8 1038 DHIR 3592C
 FAMILY HILL CONNECTION CHARLOTTE-ET 86%
 2-01 261 2 10580 5.0 529 3.4 365 99DCR 1261C
 FAMILY HILL AMADEO COLBI 94%
 5-07 275 2 14930 3.5 527 2.9 431 87DCR 1435C
 FAMILY HILL COMERICA CHANCE-ET 95%
 7-07 305 2 18330 6.3 1152 3.9 713 77DCR 2468C
 FAMILY HILL IATOLA CALICO-ET 95%
 6-03 305 2 19820 4.4 867 3.7 742 93DCR 2418C
 FAMILY HILL IATOLA CAJUN-ET 88%
 2-02 305 2 13930 4.8 667 3.7 512 95DCR 1771C
 FAMILY HILL IATOLA CASHMERE-ET 91%
 4-09 305 2 21950 5.6 1219 3.7 819 97DCR 2833C
 FAMILY HILL IATOLA OLYMPIA-ET 85%
 7-03 305 3 20440 4.6 947 3.7 752 90DCR 2558C
 FAMILY HILL EXCITE CHAOS-ET 90%
 FAMILY HILL VINDICATION CHARM-ET 88%
 2-02 305 2 12890 5.3 688 3.5 449 96DCR 1551C
 FAMILY HILL VINDICATION CARNIVAL-ET 94%
 6-04 305 2 17200 4.8 831 3.2 555 96DCR 1916C
 FAMILY HILL VINDICATION CARNEGIE-ET 87%
 2-00 303 2 12840 4.5 577 3.6 460 94DCR 1560C
 ROYALTY RIDGE TEQUILA CHARITY-ET 90%
 3-01 305 2 14760 5.4 804 3.6 534 97DCR 1846C
 ROYALTY RIDGE TEQUILA CUTIE-ET 90%
 5-09 305 2 19820 5.2 1035 3.3 653 95DCR 2255C
 ROYALTY RIDGE COMERICA COZY-ET 86%
 3-09 305 2 14770 4.6 678 3.4 509 92DCR 1759C
 ROYALTY RIDGE TEQUILA CIRCUS-ET 91%
 3-07 305 2 16900 4.6 785 3.9 657 104DCR 2169C
 ROYALTY RIDGE HIRED GUN CHERISH-ET 92%
 4-05 290 2 13720 6.1 831 4.1 559 93DCR 1936C



ALL LYNNS MAXIMUM VALERIE-ET, VG-80%
GREAT-GRANDAM OF LOT 4



D&E PARAMOUNT VIOLET, E-90%
FOURTH DAM OF LOT 4

LOT 4 ALL LYNNS VETERAN VERA USA 173686102 GT45K

BORN 02/07/2019 TATTOO / A2606 P4 BBR 100
FEMALE EFI 8.4% JH1C

CDCB GPTA S 09/01/2020 ORECS 76%R 79%ILE
-45M 0.12% 23F 0.01% 1P 155CM\$ 150NM\$ 139FM\$
1.2PL -0.2LIV 1.0DPR 1.4CCR -0.2HCR 2.93SCS 157GM\$
0.1MFV 0.2DAB 0.2KET -1.4MAS 0.0MET 0.0RPL -0.28HTI
AJCA 09/01/2020 GPTAT 77%R 0.1 GJUI 2.8 GJPI 72%R 37
ST SR DF RA RW RL FA FU
-0.2 0.3 0.0 H0.4 0.4 P0.7 S0.5 1.1
RH RUW UC UD TP TL RTR RTS
0.2 0.0 -0.5 S0.4 C0.0 L0.0

BRED: 04/06/2020 DUE: 01/10/2021 TO
JX ALL LYNNS AVON RANSOM {3}
USA 119874381 551JE1707
CDCB GPTA S 08/01/2020 0%RIP
76%R 99M -0.05% -5F 61%ILE
76%R 0.02% 8P 257CM\$ 249NM\$ 231FM\$ 240GM\$
5.3PL 4.3LIV 1.9DPR 1.6CCR 2.2HCR 2.99SCS
0.4MFV 0.8DAB 0.1KET -0.1MAS -0.5MET -0.1RPL 7.35HTI
AJCA 08/01/2020 ODAUS
GPTAT 78%R 1.3 GJUI 14.1 GJPI 73%R 65

BRED USING SEXED SEMEN

SIRE:
ALL LYNNS CHERRY CHAMP VETERAN-ET
USA 117916487 GT50K BBR 100 JH1F 29JE3826
CDCB GPTA S 08/01/2020 111DAUS 36HRDS 0%RIP
94%R -77M 0.20% 39F 40%ILE
94%R 0.03% 3P 171CM\$ 160NM\$ 138FM\$ 137GM\$
-0.4PL -1.1LIV -0.7DPR -0.5CCR -0.3HCR 2.89SCS
0.0MFV 0.0DAB 0.2KET 0.2MAS 0.4MET 0.1RPL 0.80HTI
AJCA 08/01/2020 50DAUS
GPTAT 89%R 0.1 GJUI 0.0 GJPI 89%R 43

DAM:
ALL LYNNS MARVEL VERONA
USA 118456184 GT8K BBR 100 JH1C
TATTOO / A1728
DHIA HERD # 35-57-0960 CONTROL # 1728
2-00 305 3 19420 4.6 890 3.4 665 93DCR 2297C
3-02 305 2 20110 4.6 931 3.5 702 98DCR 2426C
4-04 305 2 23460 4.4 1022 3.7 874 98DCR 2849C
305 2X ME AVG 3L 23415M 1049F 829P 2799C

2-08 84% 3-10 80%
ST SR DF RA RW RL FA FU RH RUW UC UD TP TL RTR RTS
40 35 33 21 33 24 26 23 38 40 16 26 12 22 30 19
PPA 544M -3F 15P / YD 563M 4F 12P
CDCB GPTA S 09/01/2020 3RECS 80%R 45%ILE
26M -0.03% -6F -0.02% -3P 18CM\$ 24NM\$ 37FM\$
0.6PL 1.1LIV 0.8DPR 0.9CCR -0.2HCR 2.99SCS 38GM\$
0.2MFV 0.5DAB 0.5KET -0.2MAS 0.3MET 0.0RPL 4.65HTI
AJCA 09/01/2020 GPTAT 80%R 0.0 GJUI 0.4 GJPI 75%R 1

ALLEN, DAVID BREEDER & OWNER
REEDSBURG, WI
608-524-4786

MARGANDALE CHERRY CHAMP (TWIN)
USA 113900950 GT50K BBR 100 JH1C 29JE3471
CDCB GPTA S 08/01/2020 633DAUS 157HRDS 17%RIP
99%R 158M 0.00% 8F 13%ILE
99%R 0.00% 6P -40CM\$ -41NM\$ -43FM\$ -37GM\$
-2.1PL -3.2LIV -0.5DPR -1.8CCR -2.3HCR 3.06SCS
-0.1MFV -0.2DAB -0.4KET 1.7MAS 0.3MET 0.5RPL 0.97HTI
AJCA 08/01/2020 322DAUS
GPTAT 98%R 0.1 GJUI -1.4 GJPI 97%R -2

ALL LYNNS IMPULS VACHEL-ET 82%
USA 116159951 GI BBR 100 JH1F
TATTOO / A1161
DHIA HERD # 35-57-0960 CONTROL # 1161
1-11 305 3 19100 4.8 917 3.5 663 96DCR 2291C
305 2X ME AVG 1L 24806M 1179F 866P 2993C
PPA -993M 33F -23P / YD -1042M 62F -26P
CDCB GPTA S 09/01/2020 1RECS 80%R 77%ILE
-75M 0.12% 22F 0.03% 4P 150CM\$ 140NM\$ 117FM\$
0.9PL 0.8LIV -0.8DPR -0.4CCR -0.4HCR 2.98SCS 104GM\$
0.1MFV 0.1DAB 0.8KET -0.5MAS 0.4MET -0.1RPL 1.66HTI
AJCA 09/01/2020 GPTAT 75%R -0.2 GJUI 4.2 GJPI 75%R 36

ALL LYNNS VALENTINO MARVEL
USA 117422971 GT50K BBR 100 JH1C 11JE1118
CDCB GPTA S 08/01/2020 10794DAUS 391HRDS 3%RIP
99%R 217M -0.02% 6F 51%ILE
99%R -0.02% 3P 192CM\$ 194NM\$ 203FM\$ 128GM\$
3.8PL 3.5LIV -1.1DPR -0.4CCR -0.8HCR 2.87SCS
0.2MFV 0.9DAB 0.4KET -0.3MAS 0.0MET -0.4RPL 5.82HTI
AJCA 08/01/2020 4731DAUS
GPTAT 99%R 0.8 GJUI 8.7 GJPI 99%R 46

ALL LYNNS LYNDON VISION-ET 87%
USA 117517660 GT50K BBR 100 JH1F
TATTOO / A1452
DHIA HERD # 35-57-0960 CONTROL # 1452
2-01 305 3 18250 4.7 864 3.5 630 93DCR 2177C
3-00 305 3 27660 4.9 1369 3.5 976 93DCR 3374C
4-05 292 3 20760 5.4 1122 3.7 762 96DCR 2635C
5-04 305 2 22200 5.2 1150 3.5 785 98DCR 2713C
6-05 305 2 23130 5.1 1183 3.6 843 98DCR 2915C
305 2X ME AVG 5L 23676M 1209F 844P 2919C
PPA 996M 115F 32P / YD 315M 58F 6P
CDCB GPTA S 09/01/2020 5RECS 82%R 28%ILE
-30M 0.07% 14F -0.01% -4P -54CM\$ -46NM\$ -32FM\$
-2.3PL -0.5LIV 1.0DPR 0.7CCR -0.4HCR 3.11SCS -11GM\$
0.1MFV 0.2DAB 0.4KET -0.8MAS 0.8MET 0.4RPL 1.54HTI
AJCA 09/01/2020 GPTAT 81%R -1.0 GJUI -16.6 GJPI 77%R -15
SIRE: TOLLENAARS ARTIST LYNDON-ET GJPI -36 10%ILE

SISTER(S):
ALL LYNNS CELEBRITY VIVIAN 82%
ALL LYNNS LYNDON VANITY-ET 80%

NEXT DAM:
ALL LYNNS MAXIMUM VALERIE-ET 80%
2-02 305 3 20280 5.1 1030 3.6 727 95DCR 2513C
SIRE: SUNSET CANYON MAXIMUM-ET GJPI 8 18%ILE

4TH DAM:
D&E PARAMOUNT VIOLET 90%
5-02 305 3 27600 4.2 1167 3.5 953 95DCR 3186C
DAM OF ALL LYNNS LOUIE VALENTINO-ET



**ALL LYNNS JUPITER VENUS-ET, VG-83%
GRANDAM OF LOT 5**



**D&E PARAMOUNT VIOLET, E-90%
GREAT-GRANDAM OF LOT 5**



**ALL LYNNS LOUIE VENETIA-ET, VG-83%
SISTER TO THE GRANDAM OF LOT 5**



**ALL LYNNS IMPULS VALENTINE-ET, VG-86%
SISTER TO THE GRANDAM OF LOT 5**



**ALL LYNNS DIMENSION VENETTA-ET, VG-83%
SISTER TO THE GRANDAM OF LOT 5**



**ALL LYNNS JEVEN VARINA-ET, VG-84%
SISTER TO THE GRANDAM OF LOT 5**

LOT 5 JX ALL LYNNS RANSOM VIOLA {4} USA 173686214 GT45K

BORN 03/01/2019 TATTOO / A2609 P9 BBR 93
 FEMALE EFI 6.0% JH1F

ALLEN, DAVID BREEDER & OWNER
 REEDSBURG, WI
 608-524-4786

CDCB GPTA S 09/01/2020 ORECS 72%R 98%ILE
 70M 0.07% 19F 0.04% 11P 340CM\$ 325NM\$ 292FM\$
 5.6PL 2.9LIV 0.9DPR 0.5CCR 1.5HCR 2.96SCS 285GM\$
 0.3MFV 0.6DAB 0.1KET -0.4MAS -0.7MET -0.1RPL 4.85HTI
 AJCA 09/01/2020 GPTAT 73%R 0.8 GJUI 9.6 GJPI 67%R 82
 ST SR DF RA RW RL FA FU
 -0.9 0.0 -0.3 H1.7 0.5 P1.4 S1.0 2.7
 RH RUW UC UD TP TL RTR RTS
 0.5 -0.2 0.0 S2.3 CO.0 L0.1

JX FARIA BROTHERS AVON {2}-ET
 JE840003011609974 GT99K BBR 84 14JE673
 CDCB GPTA M 08/01/2020 7744DAUS 255HRDS 24%RIP
 99%R 1128M -0.31% -15F 61%ILE
 99%R -0.10% 20P 229CM\$ 252NM\$ 303FM\$ 222GM\$
 6.1PL 5.0LIV 1.3DPR 1.2CCR 2.4HCR 3.05SCS
 0.5MFV 0.9DAB -0.4KET -0.1MAS -1.9MET -0.2RPL 7.64HTI
 AJCA 08/01/2020 1551DAUS
 GPTAT 99%R 1.5 GJUI 12.2 GJPI 99%R 64M

BRED: 04/01/2020 DUE: 01/05/2021 TO
 ISDK VJ RAASTRUP HIHL GISLEV
 JEDNK000000304171 236JE226
 CDCB GPTA S 08/01/2020 1109DAUS 311HRDS
 88%R -163M 0.25% 44F 92%ILE
 89%R 0.14% 23P 452CM\$ 400NM\$ 290FM\$ 422GM\$
 3.0PL 0.8LIV 2.7DPR 4.3CCR 4.4HCR 2.65SCS
 0.2MFV -0.2DAB -0.1KET 0.8MAS 0.4MET 0.1RPL
 2.56HTI
 AJCA 08/01/2020 638DAUS
 GPTAT 81%R -0.5 GJUI -1.2 GJPI 82%R 133

ALL-LYNNS MARVEL ROXY 88%
 USA 118811851 GT8K BBR 100 JH1F
 TATTOO / A1856
 DHIA HERD # 35-57-0960 CONTROL # 1856
 1-09 305 2 16360 5.2 855 3.7 612 97DCR 2117C
 2-09 296 2 20740 5.4 1110 3.9 814 98DCR 2818C
 3-09 305 2 19350 5.1 982 3.9 764 98DCR 2633C
 305 2X ME AVG 4L 18534M 956F 712P 2456C
 PPA -1665M -7F -17P / YD -1071M -5F -12P
 CDCB GPTA S 09/01/2020 4RECS 80%R 73%ILE
 -512M 0.10% -5F 0.07% -5P 145CM\$ 127NM\$ 87FM\$
 3.5PL 2.1LIV 2.2DPR 2.1CCR 0.5HCR 2.91SCS 148GM\$
 0.2MFV 0.6DAB 0.4KET -0.3MAS 0.4MET -0.1RPL 4.78HTI
 AJCA 09/01/2020 GPTAT 81%R 0.2 GJUI 5.2 GJPI 76%R 40

SISTER(S):
 JX ALL LYNNS RADICAL VIOLLETTA {4}-P-ET 85%
 1-10 305 2 17310 5.2 907 3.8 658 97DCR 2277C

JX FARIA BROTHERS MARLO {2}-ET
 JE840003011610022 GT99K BBR 87 14JE652
 CDCB GPTA M 08/01/2020 7122DAUS 272HRDS 27%RIP
 99%R 62M 0.16% 37F 83%ILE
 99%R 0.02% 7P 344CM\$ 336NM\$ 318FM\$ 261GM\$
 4.9PL 1.4LIV -0.7DPR -1.8CCR 0.5HCR 3.00SCS
 0.5MFV 0.4DAB -0.5KET 0.7MAS -2.4MET -0.4RPL 6.34HTI
 AJCA 08/01/2020 1732DAUS
 GPTAT 99%R 1.6 GJUI 10.9 GJPI 99%R 68M

SIRE:
 JX ALL LYNNS AVON RANSOM {3}
 USA 119874381 GT99K BBR 92 JH1F 551JE1707
 CDCB GPTA S 08/01/2020 0%RIP
 76%R 99M -0.05% -5F 61%ILE
 76%R 0.02% 8P 257CM\$ 249NM\$ 231FM\$ 240GM\$
 5.3PL 4.3LIV 1.9DPR 1.6CCR 2.2HCR 2.99SCS
 0.4MFV 0.8DAB 0.1KET -0.1MAS -0.5MET -0.1RPL 7.35HTI
 AJCA 08/01/2020 ODAUS
 GPTAT 78%R 1.3 GJUI 14.1 GJPI 73%R 65

ALL LYNNS JUPITER VENUS-ET 83%
 USA 118261021 GT8K BBR 100 JH1F
 TATTOO / A1652
 DHIA HERD # 35-57-0960 CONTROL # 1652
 1-10 305 3 23270 4.3 1009 3.4 796 93DCR 2715C
 3-07 305 2 21020 5.3 1120 3.4 724 98DCR 2502C
 305 2X ME AVG 2L 24292M 1156F 844P 2884C
 PPA 800M 16F 33P / YD 1253M 33F 46P
 CDCB GPTA S 09/01/2020 2RECS 84%R 73%ILE
 631M -0.08% 14F 0.00% 23P 131CM\$ 126NM\$ 116FM\$
 0.7PL -0.3LIV -0.7DPR 0.0CCR 0.7HCR 3.11SCS 98GM\$
 -0.1MFV 0.3DAB 0.5KET -0.9MAS 0.6MET -0.2RPL -0.50HTI
 AJCA 09/01/2020 GPTAT 82%R -0.4 GJUI -3.8 GJPI 79%R 37
 SIRE: SUN VALLEY IMPULS JUPITER GJPI 15 19%ILE

DAM:
 JX ALL LYNNS MARLO VIOLLETTA {3}-ET
 USA 119499834 GT13K BBR 100 JH1F
 TATTOO / A2103
 DHIA HERD # 35-57-0960 CONTROL # 2103
 1-10 305 2 16070 5.7 913 4.1 653 97DCR 2261C
 3-05 215 2 11120 5.1 562 3.4 378 91DCR 1306C
 305 2X ME AVG 2L 17881M 958F 681P 2356C

SISTER(S):
 ALL LYNNS IMPULS VIRGINIA-ET 86%
 5-05 305 3 26290 6.0 1585 3.7 982 93DCR 3397C
 ALL LYNNS IMPULS VIRTUE-ET 90%
 5-01 305 2 25550 5.0 1282 3.9 987 93DCR 3416C
 ALL LYNNS IMPULS VALENTINE-ET 86%
 6-06 305 3 31530 3.8 1208 3.4 1069 94DCR 3413C
 ALL LYNNS JEON VARINA-ET 84%
 2-02 305 3 24070 4.4 1058 3.3 805 95DCR 2780C
 ALL LYNNS LOUIE VENETIA-ET 83%
 5-00 305 3 42360 4.0 1674 3.4 1423 93DCR 4648C
 JX ALL LYNNS DALE VICTORIA {3}-ET 91%
 3-11 305 3 29420 4.4 1309 3.4 1014 93DCR 3497C
 ALL LYNNS CELEBRITY VANITY-ET 85%
 3-05 305 3 29830 4.3 1292 3.3 986 93DCR 3405C
 ALL LYNNS LOTTO VADKA-ET 92%
 5-00 305 2 24370 4.5 1105 3.5 850 98DCR 2938C
 ALL LYNNS CHERRY CHAMP VIGGE-ET 91%
 3-08 305 3 25730 4.7 1205 3.6 918 94DCR 3174C
 ALL LYNNS ECLIPES VIRTUOUS-P-ET 85%
 2-11 305 3 24870 4.2 1056 3.7 910 93DCR 2953C
 ALL LYNNS DIMENSION VENETTA-ET 83%
 2-02 305 3 24110 5.0 1217 3.6 880 92DCR 3043C
 ALL LYNNS KYROS VERITY-ET 82%
 4-05 305 3 25650 4.7 1200 3.7 942 93DCR 3226C
 ALL LYNNS CRITIC VADONA-P-ET 91%
 4-03 305 2 23400 4.9 1151 3.7 863 98DCR 2985C
 ALL LYNNS JUPITER VESPERA-ET 85%
 1-11 305 3 26900 4.0 1067 3.2 869 93DCR 2907C
 ALL LYNNS CHERRY CHAMP VEDA-ET 91%
 4-05 305 2 23070 4.6 1059 3.7 856 98DCR 2882C
 ALL LYNNS KYROS VIOLETTA-ET 81%
 4-00 282 2 23730 4.9 1160 3.7 883 97DCR 3054C
 ALL LYNNS FRONTRUNNER VALORA-ET 91%
 1-08 305 3 19840 4.4 873 3.4 674 104DCR 2328C
 ALL LYNNS TOPEKA VERJY-ET 83%
 3-04 276 2 24430 4.3 1047 3.4 842 97DCR 2840C
 ALL LYNNS PLUS VENDETTA {6}-ET 92%
 3-08 305 2 26410 4.3 1132 3.7 973 98DCR 3162C
 ALL LYNNS HP VISITOR-ET 91%
 3-06 305 2 19300 5.0 968 3.5 667 98DCR 2305C
 ALL LYNNS NIKKI HEAT-ET 90%
 4-07 304 2 22680 5.2 1190 3.7 840 98DCR 2905C

2-00 82%
 ST SR DF RA RW RL FA FU RH RUW UC UD TP TL RTR RTS
 34 31 30 29 34 31 27 32 36 28 28 34 24 22 34 28
 PPA -939M 58F 4P / YD -753M 54F 7P
 CDCB GPTA S 09/01/2020 2RECS 81%R 95%ILE
 -212M 0.18% 27F 0.07% 8P 282CM\$ 257NM\$ 203FM\$
 4.4PL 0.8LIV 0.5DPR 0.3CCR 1.8HCR 2.90SCS 221GM\$
 0.2MFV 0.4DAB 0.1KET -0.3MAS -0.7MET -0.3RPL 2.99HTI
 AJCA 09/01/2020 GPTAT 80%R 0.3 GJUI 0.3 GJPI 77%R 75

NEXT DAM:
 D&E PARAMOUNT VIOLET 90%
 5-02 305 3 27600 4.2 1167 3.5 953 95DCR 3186C
 DAM OF ALL LYNNS LOUIE VALENTINO-ET
 SIRE: ROCK ELLA PARAMOUNT-ET GJPI -37 6%ILE
 4TH DAM:
 D&E ABE VIOLET 90%
 6-06 305 2 22060 4.2 928 3.6 791 99DCR 2582C



YOSEMITE KLASSIC TIDY E16494 {6}, E-92%
GREAT-GRANDAM OF LOT 6

LOT 6 ALL LYNNS VANDANA TALLY USA 173686184 GT45K

BORN 03/24/2019 TATTOO / A2614 P3 BBR 100
FEMALE EFI 8.9% JH1F

ALLEN, DAVID BREEDER & OWNER
REEDSBURG, WI
608-524-4786

CDCB GPTA S 09/01/2020 ORECS 76%R 80%ILE
533M -0.14% -4F -0.02% 15P 155CM\$ 157NM\$ 161FM\$
3.1PL -1.2LIV -0.7DPR -0.1CCR -0.3HCR 3.01SCS 125GM\$
-0.1MFV 0.0DAB 0.5KET 0.3MAS 0.1MET -0.2RPL 0.06HTI
AJCA 09/01/2020 GPTAT 77%R 1.1 GJUI 15.1 GJPI 72%R 30
ST SR DF RA RW RL FA FU
1.4 0.1 1.4 H1.5 1.1 P1.1 S1.1 2.9
RH RUW UC UD TP TL RTR RTS
1.9 1.2 0.4 S2.9 C0.5 L0.6

KASH IN SANTANA-P-ET
USA 067253405 GT50K BBR 100 JH1F 7JE1273
CDCB GPTA S 08/01/2020 400DAUS 127HRDS 5%RIP
98%R 520M -0.05% 14F 33%ILE
98%R 0.02% 23P 130CM\$ 117NM\$ 90FM\$ 45GM\$
0.7PL -1.2LIV -2.5DPR -2.1CCR 0.0HCR 2.96SCS
0.1MFV 0.0DAB 0.0KET 0.2MAS 0.5MET 0.0RPL 1.52HTI
AJCA 08/01/2020 258DAUS
GPTAT 97%R 0.6 GJUI 5.2 GJPI 95%R 23
ALL LYNNS CRITIC VANDORA-P-ET 82%
USA 118293257 GT8K BBR 100 JH1F
TATTOO / A1654
DHIA HERD # 82-20-0057 CONTROL # 43133
PPA -105M 21F -3P / YD -370M 5F -9P
CDCB GPTA S 09/01/2020 1RECS 87%R 96%ILE
239M 0.04% 20F 0.02% 12P 283CM\$ 272NM\$ 252FM\$
4.0PL 1.2LIV -1.7DPR -1.7CCR -1.1HCR 2.88SCS 190GM\$
-0.2MFV 0.3DAB 0.7KET 0.1MAS -0.2MET -0.1RPL 0.28HTI
AJCA 09/01/2020 GPTAT 84%R 0.9 GJUI 12.2 GJPI 82%R 61

BRED: 04/18/2020 DUE: 01/22/2021 TO
JX FARIA BROTHERS TOM BRADY {5}-ET
JE840003135124336 97JE159
CDCB GPTA S 08/01/2020 84DAUS 11HRDS 89%RIP
91%R 575M 0.05% 38F 58%ILE
92%R 0.01% 23P 244CM\$ 231NM\$ 205FM\$ 164GM\$
1.5PL -1.4LIV -1.5DPR -1.3CCR -0.8HCR 2.81SCS
0.2MFV 0.0DAB -0.8KET -1.3MAS -0.5MET -0.2RPL -1.56HTI
AJCA 08/01/2020 18DAUS
GPTAT 82%R 0.2 GJUI 1.0 GJPI 84%R 62
BRED USING SEXED SEMEN

ALL LYNNS PLUS VALERIAN {6}-ET
USA 118452564 GT80K BBR 100 JH1F 14JE655
CDCB GPTA S 08/01/2020 438DAUS 36HRDS 11%RIP
98%R 967M -0.14% 15F 39%ILE
98%R -0.04% 27P 156CM\$ 157NM\$ 161FM\$ 124GM\$
1.1PL -3.7LIV -1.2DPR -0.6CCR -0.1HCR 2.90SCS
-0.3MFV -0.1DAB 0.1KET -1.4MAS 0.0MET -0.2RPL -5.90HTI
AJCA 08/01/2020 83DAUS
GPTAT 91%R 0.6 GJUI 6.3 GJPI 94%R 40
BELLWOOD TAMMY-ET 86%
USA 117226409 GT3K BBR 100 JH1F
TATTOO B8 /
DHIA HERD # 35-57-0960 CONTROL # 8
2-00 305 2 18910 4.2 792 3.4 636 96DCR 2146C
3-03 305 3 28020 4.3 1217 3.5 969 93DCR 3288C
4-08 305 3 25810 4.2 1087 3.2 837 95DCR 2889C
5-09 182 2 10910 4.4 485 3.2 351 86DCR 1211C
305 2X ME AVG 4L 22153M 958F 752P 2554C
PPA 600M -29F -6P / YD 120M -49F -19P
CDCB GPTA S 09/01/2020 4RECS 82%R 26%ILE
-317M -0.02% -19F -0.02% -15P -63CM\$ -53NM\$ -32FM\$
0.6PL -0.1LIV 1.7DPR 1.7CCR 0.3HCR 3.06SCS -2GM\$
0.0MFV 0.0DAB 0.6KET 0.8MAS 0.1MET 0.0RPL 2.18HTI
AJCA 09/01/2020 GPTAT 80%R 0.6 GJUI 12.5 GJPI 75%R -7
SIRE: TOLLENAARS IMPULS LEGAL 233-ET GJPI 13 14%ILE

SIRE:
ALL LYNNS SANTANA VANDANA-ET
USA 119035887 GT99K BBR 100 JH1F 203JE1627
CDCB GPTA S 08/01/2020 150DAUS 19HRDS 13%RIP
95%R 436M -0.02% 17F 70%ILE
95%R 0.06% 28P 313CM\$ 287NM\$ 232FM\$ 200GM\$
3.5PL 0.8LIV -2.0DPR -1.6CCR -0.3HCR 2.93SCS
0.0MFV 0.1DAB 0.4KET 0.8MAS 0.1MET -0.1RPL 2.32HTI
AJCA 08/01/2020 60DAUS
GPTAT 90%R 0.7 GJUI 9.4 GJPI 88%R 69

DAM:
ALL LYNNS VALERIAN TARA
USA 119288249 GT13K BBR 100 JH1F
TATTOO / A2051
DHIA HERD # 35-57-0960 CONTROL # 2051
1-09 305 2 21060 4.0 834 3.3 687 97DCR 2283C
2-11 305 2 20920 4.2 881 3.4 714 98DCR 2397C
3-11 305 2 19020 3.8 722 3.3 622 98DCR 2015C
305 2X ME AVG 3L 22932M 915F 766P 2524C
1-10 83% 3-01 83%
ST SR DF RA RW RL FA FU RH RUW UC UD TP TL RTR RTS
36 35 33 23 35 30 27 25 45 30 36 24 27 40 45 50
PPA 1018M -61F 13P / YD 852M -46F 12P
CDCB GPTA S 09/01/2020 4RECS 81%R 54%ILE
444M -0.16% -13F -0.06% 4P 42CM\$ 58NM\$ 92FM\$
2.4PL -2.5LIV 0.3DPR 1.1CCR -0.2HCR 3.04SCS 67GM\$
-0.2MFV 0.1DAB 0.6KET -0.6MAS 0.1MET -0.2RPL -1.93HTI
AJCA 09/01/2020 GPTAT 81%R 1.1 GJUI 18.8 GJPI 76%R 10

BROTHER(S):
ALL LYNNS DIMENSION TANNER AT ALTA GENETICS
GJPI 0 19%ILE
SISTER(S):
ALL LYNNS HP TIPSTER-ET 85%
ALL LYNNS HP TEA CUP-ET 88%
3-03 305 3 24650 4.2 1036 3.4 834 94DCR 2811C
ALL-LYNNS ECHO TRILL-ET 91%
3-11 305 2 20070 4.8 965 3.5 693 97DCR 2395C

SISTER(S):
YOSEMITE FOREST TORNADO 85%
3-06 305 2 20780 5.6 1158 3.6 746 96DCR 2579C
BELLWOOD TIFFANY-ET 86%
6-04 300 3 22640 5.5 1244 3.9 885 96DCR 3063C
BELLWOOD TABBY-ET 82%
BELLWOOD TULIP-ET 87%
4-02 305 3 21990 4.1 905 3.5 778 104DCR 2527C
BELLWOOD TABITHA-ET 91%
3-11 305 2 21920 4.0 884 3.5 770 102DCR 2482C
BELLWOOD RENEGADE TOMA 82%
JX BELLWOOD TIDY TINKER {4}-ET 87%
2-00 305 3 24950 4.5 1124 2.9 719 92DCR 2477C
BELLWOOD ECHO TIDALWAVE 87%
NEXT DAM:
YOSEMITE KLASSIC TIDY E16494 {6} 92%
5-11 305 2 27760 4.8 1320 3.3 905 97DCR 3124C
SIRE: EASTGLEN ALF KLASSIC-ET GJPI -13 8%ILE
4TH DAM:
YOSEMITE TIDY PITINO A8284 {5} 91%
4-05 295 3 23680 3.9 922 3.4 800 92DCR 2583C



D&E PARAMOUNT VIOLET, E-90%
FOURTH DAM OF LOT 7

LOT 7 JX ALL LYNNS RANSOM VEETA {4} USA 173686157 GT45K

BORN 03/30/2019 TATTOO / A2618 P3 BBR 100
FEMALE EFI 7.1% JH1F

ALLEN, DAVID BREEDER & OWNER
REEDSBURG, WI
608-524-4786

CDCB GPTA S 09/01/2020 ORECS 72%R 69%ILE
108M -0.09% -15F -0.02% -1P 103CM\$ 111NM\$ 129FM\$
3.3PL 2.8LIV 1.3DPR 1.7CCR 2.8HCR 3.08SCS 122GM\$
0.2MFV 0.6DAB 0.3KET 0.7MAS -0.3MET -0.1RPL 6.16HTI
AJCA 09/01/2020 GPTAT 74%R 0.9 GJUI 10.4 GJPI 68%R 30
ST SR DF RA RW RL FA FU
0.6 -0.3 0.2 H0.9 0.5 P0.9 S1.1 2.2
RH RUW UC UD TP TL RTR RTS
1.0 0.2 0.5 S2.5 W0.8 L0.5

JX FARIA BROTHERS AVON {2}-ET
JE840003011609974 GT99K BBR 84 14JE673
CDCB GPTA M 08/01/2020 7744DAUS 255HRDS 24%RIP
99%R 1128M -0.31% -15F 61%ILE
99%R -0.10% 20P 229CM\$ 252NM\$ 303FM\$ 222GM\$
6.1PL 5.0LIV 1.3DPR 1.2CCR 2.4HCR 3.05SCS
0.5MFV 0.9DAB -0.4KET -0.1MAS -1.9MET -0.2RPL 7.64HTI
AJCA 08/01/2020 1551DAUS
GPTAT 99%R 1.5 GJUI 12.2 GJPI 99%R 64M

BRED: 04/12/2020 DUE: 01/16/2021 TO
JX FARIA BROTHERS TOM BRADY {5}-ET
JE840003135124336 97JE159
CDCB GPTA S 08/01/2020 84DAUS 11HRDS 89%RIP
91%R 575M 0.05% 38F 58%ILE
92%R 0.01% 23P 244CM\$ 231NM\$ 205FM\$ 164GM\$
1.5PL -1.4LIV -1.5DPR -1.3CCR -0.8HCR 2.81SCS
0.2MFV 0.0DAB -0.8KET -1.3MAS -0.5MET -0.2RPL -1.56HTI
AJCA 08/01/2020 18DAUS
GPTAT 82%R 0.2 GJUI 1.0 GJPI 84%R 62
BRED USING SEXED SEMEN

ALL-LYNNS MARVEL ROXY 88%
USA 118811851 GT8K BBR 100 JH1F
TATTOO / A1856
DHIA HERD # 35-57-0960 CONTROL # 1856
1-09 305 2 16360 5.2 855 3.7 612 97DCR 2117C
2-09 296 2 20740 5.4 1110 3.9 814 98DCR 2818C
3-09 305 2 19350 5.1 982 3.9 764 98DCR 2633C
305 2X ME AVG 4L 18534M 956F 712P 2456C
PPA -1665M -7F -17P / YD -1071M -5F -12P
CDCB GPTA S 09/01/2020 4RECS 80%R 73%ILE
-512M 0.10% -5F 0.07% -5P 145CM\$ 127NM\$ 87FM\$
3.5PL 2.1LIV 2.2DPR 2.1CCR 0.5HCR 2.91SCS 148GM\$
0.2MFV 0.6DAB 0.4KET -0.3MAS 0.4MET -0.1RPL 4.78HTI
AJCA 09/01/2020 GPTAT 81%R 0.2 GJUI 5.2 GJPI 76%R 40

SIRE:
JX ALL LYNNS AVON RANSOM {3}
USA 119874381 GT99K BBR 92 JH1F 551JE1707
CDCB GPTA S 08/01/2020 0%RIP
76%R 99M -0.05% -5F 61%ILE
76%R 0.02% 8P 257CM\$ 249NM\$ 231FM\$ 240GM\$
5.3PL 4.3LIV 1.9DPR 1.6CCR 2.2HCR 2.99SCS
0.4MFV 0.8DAB 0.1KET -0.1MAS -0.5MET -0.1RPL 7.35HTI
AJCA 08/01/2020 ODAUS
GPTAT 78%R 1.3 GJUI 14.1 GJPI 73%R 65

JX FARIA BROTHERS CAMPEONE {3}
JE840003126051887 GT99K BBR 92 JH1C 14JE707
CDCB GPTA S 08/01/2020 987DAUS 99HRDS 18%RIP
99%R 266M -0.18% -25F 33%ILE
99%R -0.02% 6P 112CM\$ 118NM\$ 130FM\$ 102GM\$
4.4PL 3.3LIV 0.3DPR 1.4CCR 2.9HCR 3.14SCS
0.4MFV 1.1DAB 0.3KET 0.8MAS -0.9MET -0.3RPL 10.27HTI
AJCA 08/01/2020 243DAUS
GPTAT 95%R 1.6 GJUI 12.5 GJPI 94%R 35

DAM:
JX ALL LYNNS LEMONHEAD VIVA {4}
USA 172892146 GT45K BBR 100 JH1C
TATTOO / A2311
DHIA HERD # 35-57-0960 CONTROL # 2311
1-10 305 2 14880 4.4 656 3.6 537 97DCR 1794C
305 2X ME AVG 1L 19268M 845F 704P 2329C
2-03 71%
ST SR DF RA RW RL FA FU RH RUW UC UD TP TL RTR RTS
23 8 23 19 25 23 40 34 19 22 33 31 19 21 32 18
PPA 59M -46F 20P / YD 26M -45F 21P
CDCB GPTA S 09/01/2020 1RECS 80%R 50%ILE
75M -0.09% -16F 0.01% 4P 46CM\$ 44NM\$ 39FM\$
2.2PL 2.5LIV 0.4DPR 0.4CCR 1.2HCR 3.03SCS 36GM\$
0.1MFV 0.6DAB 0.4KET 0.9MAS -0.2MET -0.1RPL 5.67HTI
AJCA 09/01/2020 GPTAT 80%R 0.1 GJUI 0.2 GJPI 75%R 23

JX ALL LYNNS WILDFIRE VIVA {6} 83%
USA 119405332 GT13K BBR 100 JH1F
TATTOO / A2078
DHIA HERD # 35-57-0960 CONTROL # 2078
1-10 292 2 18270 4.6 844 3.6 665 96DCR 2272C
2-09 305 2 20250 4.7 946 3.6 734 98DCR 2530C
4-01 187 2 12450 4.6 575 3.5 439 85DCR 1517C
305 2X ME AVG 3L 22229M 1023F 802P 2745C
PPA 764M 25F 44P / YD 957M 23F 48P
CDCB GPTA S 09/01/2020 3RECS 81%R 60%ILE
332M -0.09% -3F 0.02% 17P 90CM\$ 80NM\$ 57FM\$
1.7PL 1.6LIV -0.8DPR -0.5CCR 0.4HCR 3.05SCS 40GM\$
0.0MFV 0.2DAB 0.2KET 0.0MAS -0.1MET 0.2RPL 1.25HTI
AJCA 09/01/2020 GPTAT 81%R 0.0 GJUI -0.7 GJPI 76%R 28
SIRE: JX AHLEM GALVANIZE WILDFIRE {5} GJPI 51 36%ILE

NEXT DAM:
ALL LYNNS KYROS VIOLETTA-ET 81%
4-00 282 2 23730 4.9 1160 3.7 883 97DCR 3054C
SIRE: SUNSET CANYON KYROS-ET GJPI -69 6%ILE

4TH DAM:
D&E PARAMOUNT VIOLET 90%
5-02 305 3 27600 4.2 1167 3.5 953 95DCR 3186C
DAM OF ALL LYNNS LOUIE VALENTINO-ET



ALL LYNN'S JEVON VARINA-ET, VG-84%
GREAT-GRANDAM OF LOT 8



D&E PARAMOUNT VIOLET, E-90%
FOURTH DAM OF LOT 8

LOT 8 JX ALL LYNN'S RANSOM VANETTA {4} USA 173724228 GT45K

BORN 04/18/2019 TATTOO / A2622 P7 BBR 100
FEMALE EFI 7.5% JH1F

CDCB GPTA S 09/01/2020 ORECS 72%R 94%ILE
48M -0.01% OF 0.02% 7P 252CM\$ 242NM\$ 221FM\$
5.0PL 1.9LIV 2.3DPR 2.1CCR 0.3HCR 2.95SCS 249GM\$
0.1MFV 0.3DAB 0.0KET 0.5MAS -0.2MET 0.0RPL 3.17HTI
AJCA 09/01/2020 GPTAT 75%R 1.0 GJUI 15.8 GJPI 68%R 62
ST SR DF RA RW RL FA FU
0.8 0.3 -0.4 H1.8 1.4 P1.8 S1.3 4.1
RH RUW UC UD TP TL RTR RTS
0.8 -0.3 0.3 S3.9 C0.2 S0.1

BRED: 04/07/2020 DUE: 01/11/2021 TO
ISDK VJ RAASTRUP HIHL GISLEV
JEDNK00000304171 236JE226
CDCB GPTA S 08/01/2020 1109DAUS 311HRDS
88%R -163M 0.25% 44F 92%ILE
89%R 0.14% 23P 452CM\$ 400NM\$ 290FM\$ 422GM\$
3.0PL 0.8LIV 2.7DPR 4.3CCR 4.4HCR 2.65SCS
0.2MFV -0.2DAB -0.1KET 0.8MAS 0.4MET 0.1RPL 2.56HTI
AJCA 08/01/2020 638DAUS
GPTAT 81%R -0.5 GJUI -1.2 GJPI 82%R 133

SISTER(S):
JX ALL LYNN'S AVON VANDY {3} 85%
1-11 302 3 16180 5.4 873 3.9 624 103DCR 2159C

SIRE:
JX ALL LYNN'S AVON RANSOM {3}
USA 119874381 GT99K BBR 92 JH1F 551JE1707
CDCB GPTA S 08/01/2020 0%RIP
76%R 99M -0.05% -5F 61%ILE
76%R 0.02% 8P 257CM\$ 249NM\$ 231FM\$ 240GM\$
5.3PL 4.3LIV 1.9DPR 1.6CCR 2.2HCR 2.99SCS
0.4MFV 0.8DAB 0.1KET -0.1MAS -0.5MET -0.1RPL 7.35HTI
AJCA 08/01/2020 0DAUS
GPTAT 78%R 1.3 GJUI 14.1 GJPI 73%R 65

DAM:
ALL-LYNN'S FRONTRUNNER VANDA-ET
USA 118811842 GT8K BBR 100 JH1F
TATTOO / A1857
DHIA HERD # 35-57-0960 CONTROL # 1857
1-08 305 2 17070 5.2 882 3.6 618 96DCR 2137C
2-11 305 2 17900 5.3 955 3.7 664 98DCR 2297C
4-00 305 2 15370 4.9 759 3.7 569 98DCR 1968C
305 2X ME AVG 4L 16556M 831F 598P 2068C
1-10 86% 3-00 90%
ST SR DF RA RW RL FA FU RH RUW UC UD TP TL RTR RTS
40 34 38 21 30 38 36 45 46 38 34 29 33 18 33 32
PPA -2704M -56F -76P / YD -1603M -7F -43P
CDCB GPTA S 09/01/2020 4RECS 81%R 58%ILE
-545M 0.17% 8F 0.07% -6P 91CM\$ 73NM\$ 33FM\$
0.8PL -1.6LIV 2.5DPR 1.7CCR -2.2HCR 2.91SCS 122GM\$
-0.1MFV -0.2DAB 0.0KET 0.3MAS 0.0MET 0.1RPL -1.32HTI
AJCA 09/01/2020 GPTAT 81%R 0.6 GJUI 7.3 GJPI 76%R 11

SISTER(S):
JX ALL LYNN'S LEONEL VINA {4}-ET 85%
1-10 305 2 16100 5.0 805 3.8 614 97DCR 2124C
JX ALL LYNN'S LEONEL VASILIS {4}-ET 83%
1-11 305 2 19450 5.2 1016 3.6 704 97DCR 2434C
JX ALL LYNN'S LEONEL VANDAL {4}-ET 84%
2-01 305 2 19040 5.1 976 3.4 647 97DCR 2235C

ALLEN, DAVID BREEDER & OWNER
REEDSBURG, WI
608-524-4786

JX FARIA BROTHERS AVON {2}-ET
JE840003011609974 GT99K BBR 84 14JE673
CDCB GPTA M 08/01/2020 7744DAUS 255HRDS 24%RIP
99%R 1128M -0.31% -15F 61%ILE
99%R -0.10% 20P 229CM\$ 252NM\$ 303FM\$ 222GM\$
6.1PL 5.0LIV 1.3DPR 1.2CCR 2.4HCR 3.05SCS
0.5MFV 0.9DAB -0.4KET -0.1MAS -1.9MET -0.2RPL 7.64HTI
AJCA 08/01/2020 1551DAUS
GPTAT 99%R 1.5 GJUI 12.2 GJPI 99%R 64M
ALL-LYNN'S MARVEL ROXY 88%
USA 118811851 GT8K BBR 100 JH1F
TATTOO / A1856
DHIA HERD # 35-57-0960 CONTROL # 1856
1-09 305 2 16360 5.2 855 3.7 612 97DCR 2117C
2-09 296 2 20740 5.4 1110 3.9 814 98DCR 2818C
3-09 305 2 19350 5.1 982 3.9 764 98DCR 2633C
305 2X ME AVG 4L 18534M 956F 712P 2456C
PPA -1665M -7F -17P / YD -1071M -5F -12P
CDCB GPTA S 09/01/2020 4RECS 80%R 73%ILE
-512M 0.10% -5F 0.07% -5P 145CM\$ 127NM\$ 87FM\$
3.5PL 2.1LIV 2.2DPR 2.1CCR 0.5HCR 2.91SCS 148GM\$
0.2MFV 0.6DAB 0.4KET -0.3MAS 0.4MET -0.1RPL 4.78HTI
AJCA 09/01/2020 GPTAT 81%R 0.2 GJUI 5.2 GJPI 76%R 40

DP FRONTRUNNER-ET
USA 067431362 GT50K BBR 100 JH1F 200JE514
CDCB GPTA S 08/01/2020 2147DAUS 526HRDS 4%RIP
99%R -684M 0.18% 5F 27%ILE
99%R 0.04% -17P 98CM\$ 90NM\$ 73FM\$ 144GM\$
1.1PL 2.1LIV 3.3DPR 1.4CCR -1.8HCR 2.87SCS
0.1MFV -0.1DAB 0.2KET 1.3MAS 0.6MET 0.5RPL 3.58HTI
AJCA 08/01/2020 1015DAUS
GPTAT 98%R 0.8 GJUI 4.8 GJPI 97%R 17
ALL LYNN'S PLUS VANILLA {6} 85%
USA 117332009 GT3K BBR 100 JH1F
TATTOO / A1398
DHIA HERD # 35-57-0960 CONTROL # 1398
2-01 305 3 15120 5.2 779 3.5 531 96DCR 1835C
3-04 305 3 25300 5.3 1339 3.8 963 93DCR 3332C
305 2X ME AVG 3L 18560M 1002F 716P 2478C
PPA -1280M 47F -5P / YD -370M 62F 12P
CDCB GPTA S 09/01/2020 3RECS 83%R 64%ILE
60M 0.17% 40F 0.06% 14P 112CM\$ 93NM\$ 51FM\$
-2.1PL -5.6LIV -0.7DPR -0.4CCR -1.7HCR 3.05SCS 93GM\$
-0.2MFV -0.3DAB -0.2KET -1.1MAS -0.3MET 0.0RPL -5.64HTI
AJCA 09/01/2020 GPTAT 80%R 0.3 GJUI 0.6 GJPI 76%R 19
SIRE: SWEETIE PLUS IATOLAS BOLD {5} GJPI 4 19%ILE

SISTER(S):
ALL LYNN'S ZUMA VALERIO 83%
2-04 305 3 18910 5.0 949 3.7 697 93DCR 2411C
ALL LYNN'S LEGAL VARVARA-ET 84%
3-00 305 2 23780 5.2 1229 3.9 927 98DCR 3209C
ALL LYNN'S LEGAL VARINKA-ET 82%
3-00 305 2 20590 5.8 1201 4.3 888 98DCR 3077C

NEXT DAM:
ALL LYNN'S JEVON VARINA-ET 84%
2-02 305 3 24070 4.4 1058 3.3 805 95DCR 2780C
SIRE: FOREST GLEN MECCAS JEVON-ET GJPI -8 12%ILE

4TH DAM:
D&E PARAMOUNT VIOLET 90%
5-02 305 3 27600 4.2 1167 3.5 953 95DCR 3186C
DAM OF ALL LYNN'S LOUIE VALENTINO-ET

LOT 9 HICKORY HILL LEMONHEAD FOXY {4} USA 067356418

BORN 06/07/2017 TATTOO / N418
 DHIA HERD # 35-57-1405 CONTROL # 418
 FEMALE EFI 8.2% AMERICAN ID 418 / 418

RETZLAFF, NICHOLAS BREEDER & OWNER
 LA VALLE, WI
 608-963-4207

2-03 305 2 18970 5.1 962 3.6 680 97DCR 2351C
 305 2X ME AVG 1L 23486M 1168F 839P 2901C

DP VALENTINO SAMSON
 USA 067106977 GT50K BBR 100 JH1F 14JE576
 CDCB GPTA S 08/01/2020 841DAUS 275HRDS 5%RIP
 99%R 308M -0.02% 11F 39%ILE
 99%R -0.01% 9P 154CM\$ 151NM\$ 147FM\$ 77GM\$
 1.6PL 1.5LIV -2.2DPR -1.6CCR -0.8HCR 2.83SCS
 0.1MFV 0.1DAB 0.1KET 0.1MAS 0.0MET 0.1RPL 1.82HTI
 AJCA 08/01/2020 633DAUS
 GPTAT 99%R 1.4 GJUI 8.0 GJPI 97%R 15

2-09 84%
 ST SR DF RA RW RL FA FU RH RUW UC UD TP TL RTR RTS
 27 28 37 29 38 27 28 37 37 35 29 29 28 29 27 28

STEINHAUERS RENEGADE LEMONPIE-ET
 USA 117255575 GT3K BBR 100 JH1F
 TATTOO S603 / S603

PPA 96M 42F 16P / YD 606M 45F 29P
 CDCB PTA 08/01/2020 1RECS 49%R 67%ILE
 -232M 0.07% 3F 0.03% -3P 112CM\$ 102NM\$ 83FM\$
 2.1PL 1.1LIV 1.3DPR 1.5CCR 0.8HCR 2.84SCS 114GM\$
 0.0MFV 0.0DAB -0.4KET 0.4MAS 0.5MET 0.1RPL 0.43HTI
 AJCA 08/01/2020 PTAT 45%R 0.5 JUI -0.3 JPI 43%R 29
 ST SR DF RA RW RL FA FU
 -0.1 -0.6 -0.4 L0.2 0.4 P0.4 S0.5 0.5
 RH RUW UC UD TP TL RTR RTS
 0.0 -0.5 -0.5 S0.8 C0.1 L0.6 W0.9 C0.9

USA 117961544 GT50K BBR 100 JH1C 7JE1251
 CDCB GPTA S 08/01/2020 1618DAUS 366HRDS 23%RIP
 99%R -354M 0.07% -2F 37%ILE
 99%R 0.02% -8P 152CM\$ 143NM\$ 127FM\$ 176GM\$
 2.6PL 2.8LIV 2.5DPR 1.9CCR 2.0HCR 2.77SCS
 0.0MFV 0.1DAB -0.2KET 1.5MAS 1.1MET 0.2RPL 3.32HTI
 AJCA 08/01/2020 624DAUS
 GPTAT 98%R 0.7 GJUI 5.5 GJPI 97%R 41

FRESH: 09/15/2019
 BRED: 02/14/2020 DUE: 11/19/2020 TO
 RIVER VALLEY CECE CHROME-ET
 JE840003012423929 7JE5004
 CDCB GPTA S 08/01/2020 3551DAUS 508HRDS 32%RIP
 99%R 746M 0.03% 43F 91%ILE
 99%R -0.01% 25P 399CM\$ 391NM\$ 377FM\$ 369GM\$
 3.2PL -1.8LIV 0.5DPR 1.2CCR 1.2HCR 2.84SCS
 -0.2MFV 0.0DAB 0.4KET -0.7MAS -0.7MET 0.2RPL -2.84HTI
 AJCA 08/01/2020 1690DAUS
 GPTAT 99%R 2.1 GJUI 17.5 GJPI 97%R 110

USA 117961544 GT50K BBR 100 JH1C 7JE1251
 CDCB GPTA S 08/01/2020 1618DAUS 366HRDS 23%RIP
 99%R -354M 0.07% -2F 37%ILE
 99%R 0.02% -8P 152CM\$ 143NM\$ 127FM\$ 176GM\$
 2.6PL 2.8LIV 2.5DPR 1.9CCR 2.0HCR 2.77SCS
 0.0MFV 0.1DAB -0.2KET 1.5MAS 1.1MET 0.2RPL 3.32HTI
 AJCA 08/01/2020 624DAUS
 GPTAT 98%R 0.7 GJUI 5.5 GJPI 97%R 41

SELLING DRY

SIRE:
 STEINHAUERS SAMSON LEMONHEAD
 USA 118662185 GT80K BBR 100 JH1F 14JE670
 CDCB GPTA S 08/01/2020 6166DAUS 802HRDS 15%RIP
 99%R -344M 0.17% 19F 47%ILE
 99%R 0.07% 3P 213CM\$ 188NM\$ 135FM\$ 180GM\$
 2.2PL 0.2LIV 0.7DPR 1.5CCR 0.3HCR 2.83SCS
 -0.1MFV -0.1DAB -0.7KET -0.2MAS 0.3MET 0.0RPL -2.58HTI
 AJCA 08/01/2020 2889DAUS
 GPTAT 99%R 1.1 GJUI 8.0 GJPI 99%R 37

HICKORY HILL DEDICATION FRANNY {2} 81%
 USA 067085269

DAM:
 HICKORY HILL METALICA FANCY {3}
 USA 067196347
 TATTOO / N347
 DHIA HERD # 35-57-1405 CONTROL # 347
 2-00 304 2 16040 4.7 758 3.4 550 96DCR 1900C
 3-00 283 2 18000 4.6 834 3.4 615 97DCR 2125C
 3-11 305 2 20170 4.7 953 3.5 698 98DCR 2412C
 305 2X ME AVG 3L 21441M 996F 732P 2528C

TATTOO / N269
 DHIA HERD # 35-57-1405 CONTROL # 269
 2-04 305 2 14010 5.4 756 3.4 483 96DCR 1669C
 3-04 305 2 18170 3.7 672 3.3 594 98DCR 1897C
 4-04 305 2 18270 4.6 832 3.5 644 98DCR 2222C
 5-04 305 2 16240 4.6 751 3.5 571 98DCR 1973C
 6-08 305 2 16540 4.5 749 3.5 577 98DCR 1994C
 305 2X ME AVG 5L 18029M 814F 618P 2103C
 PPA -1949M -131F -84P / YD -1015M -90F -53P
 CDCB PTA 08/01/2020 5RECS 58%R 8%ILE
 -361M -0.10% -38F -0.04% -22P -265CM\$ -246NM\$ -206FM\$
 -0.2PL 0.5LIV 1.4DPR 1.7CCR 1.2HCR 3.03SCS -190GM\$
 0.0MFV 0.0DAB -0.1KET 0.4MAS 0.5MET 0.1RPL 0.81HTI
 AJCA 08/01/2020 PTAT 46%R -1.1 JUI -13.2 JPI 47%R -51
 SIRE: PEARLMONT DEDICATION-ET GJPI 23 21%ILE

2-04 78% 3-08 80%
 ST SR DF RA RW RL FA FU RH RUW UC UD TP TL RTR RTS
 32 31 27 25 41 15 28 35 25 32 26 25 30 20 31 27
 PPA -320M -29F -34P / YD -452M -33F -32P
 CDCB PTA 08/01/2020 3RECS 54%R 29%ILE
 -278M -0.02% -18F -0.02% -15P -50CM\$ -40NM\$ -19FM\$
 1.5PL 1.7LIV 2.4DPR 2.2CCR 1.6HCR 2.93SCS 11GM\$
 0.0MFV 0.0DAB -0.1KET 0.9MAS 0.8MET 0.2RPL 1.85HTI
 AJCA 08/01/2020 PTAT 48%R -0.4 JUI -5.9 JPI 45%R -2

NEXT DAM:
 HICKORY HILL VINDICATION D269 {1}
 SIRE: VINDICATION GJPI -73 3%ILE

SISTER(S):
 HICKORY HILL T BONE FLO {3} 86%
 4-02 305 2 20510 5.4 1109 3.8 773 98DCR 2674C

LOT 10 HICKORY HILL OLIVER ZALYNN {5} USA 067356435

BORN 02/21/2018 TATTOO / N435
 DHIA HERD # 35-57-1405 CONTROL # 435
 FEMALE EFI 8.4% AMERICAN ID 435 / 435

PPA 592M 49F 18P / YD 1298M 125F 61P
 CDCB PTA 08/01/2020 1RECS 45%R 52%ILE
 -87M 0.03% 2F -0.02% -8P 42CM\$ 51NM\$ 70FM\$
 1.0PL 1.5LIV 0.7DPR 0.3CCR -0.5HCR 3.00SCS 56GM\$
 0.0MFV 0.2DAB 0.0KET -0.9MAS -0.1MET -0.1RPL -0.76HTI
 PA TYPE 0.6 JUI JPI 39%R 7
 ST SR DF RA RW RL FA FU
 -0.4 0.0 0.1 L1.3 -0.5 P0.2 S0.3 0.3
 RH RUW UC UD TP TL RTR RTS
 1.0 0.2 0.2 S0.2 C0.2 S0.4

FRESH: 03/31/2020
 BRED: 08/10/2020 DUE: 05/16/2021 TO
 VERJATIN FARMFEST-ET
 JECAN000110768695 250JE1687
 CDCB GPTA S 08/01/2020 0%RIP
 77%R 41M -0.02% -3F 48%ILE
 77%R 0.00% 2P 195CM\$ 191NM\$ 185FM\$ 172GM\$
 4.1PL 2.3LIV 0.7DPR 0.3CCR 1.5HCR 2.87SCS
 0.1MFV 0.3DAB 0.4KET 0.6MAS 0.7MET 0.1RPL 4.21HTI
 AJCA 08/01/2020 ODAUS
 GPTAT 78%R 0.9 GJUI 11.2 GJPI 73%R 45
 45 LBS. MILK ON SEPTEMBER TEST

SIRE:
 DUTCH HOLLOW OLIVER-P
 USA 067184544 GT50K BBR 100 JH1F 7JE1219
 CDCB GPTA S 08/01/2020 4919DAUS 763HRDS 46%RIP
 99%R 402M 0.01% 22F 41%ILE
 99%R -0.04% 5P 153CM\$ 164NM\$ 189FM\$ 103GM\$
 0.9PL 1.1LIV -1.7DPR -2.3CCR -1.7HCR 3.00SCS
 0.1MFV 0.4DAB 0.2KET -2.4MAS 0.0MET 0.0RPL -1.12HTI
 AJCA 08/01/2020 1788DAUS
 GPTAT 99%R 1.5 GJUI 11.9 GJPI 97%R 23

DAM:
 HICKORY HILL HEADLINE ZURI {4}
 USA 067196344
 TATTOO / N344
 DHIA HERD # 35-57-1405 CONTROL # 344
 2-02 268 2 14590 4.7 682 3.3 480 96DCR 1657C
 3-01 236 2 15890 4.7 743 3.3 527 95DCR 1820C
 4-01 210 2 14250 4.7 675 3.4 481 90DCR 1661C
 305 2X ME AVG 3L 19398M 921F 656P 2265C
 2-08 83% 3-04 85%
 ST SR DF RA RW RL FA FU RH RUW UC UD TP TL RTR RTS
 29 34 36 27 32 20 25 37 38 32 36 27 37 24 32 34
 PPA -2282M -111F -107P / YD -1621M -82F -81P
 CDCB PTA 08/01/2020 3RECS 52%R 11%ILE
 -620M -0.02% -35F -0.04% -32P -209CM\$ -187NM\$ -139FM\$
 1.1PL 1.8LIV 2.9DPR 2.9CCR 0.6HCR 3.02SCS -111GM\$
 -0.1MFV 0.0DAB -0.2KET 0.5MAS -0.1MET -0.1RPL -0.48HTI
 AJCA 08/01/2020 PTAT 46%R -0.4 JUI -3.4 JPI 44%R -42

RETZLAFF, NICHOLAS BREEDER & OWNER
 LA VALLE, WI
 608-963-4207

ALL LYNN'S LOUIE VALENTINO-ET
 USA 116279413 GT50K BBR 100 JH1C 7JE1038
 CDCB GPTA S 08/01/2020 20296DAUS 2298HRDS 5%RIP
 99%R 272M -0.09% -6F 29%ILE
 99%R -0.03% 4P 86CM\$ 92NM\$ 105FM\$ 18GM\$
 2.5PL 3.2LIV -1.8DPR -2.6CCR 0.0HCR 2.96SCS
 0.3MFV 0.7DAB 0.2KET 1.1MAS 0.9MET 0.3RPL 8.85HTI
 AJCA 08/01/2020 9116DAUS
 GPTAT 99%R 1.1 GJUI 6.7 GJPI 99%R 9
 DUTCH HOLLOW MIK OLIVE-P 93%
 USA 116469076 GT8K BBR 100 JH1F
 TATTOO E799 / E799
 DHIA HERD # 21-10-0357 CONTROL # 3799
 5-03 305 3 21260 5.3 1131 3.3 712 101DCR 2459C
 6-08 305 3 24000 5.3 1277 3.4 818 102DCR 2826C
 7-08 305 3 27650 4.7 1302 3.4 953 102DCR 3293C
 10-02 211 3 20630 4.8 999 3.0 612 97DCR 2109C
 305 2X ME AVG 6L 20770M 1139F 721P 2493C
 PPA -838M 68F -23P / YD -1695M 34F -43P
 CDCB GPTA S 09/01/2020 5RECS 88%R 71%ILE
 -436M 0.21% 22F 0.02% -12P 119CM\$ 116NM\$ 109FM\$
 0.4PL 0.4LIV 0.3DPR -0.3CCR 0.0HCR 2.92SCS 114GM\$
 -0.1MFV 0.0DAB -0.2KET -0.8MAS 0.3MET 0.1RPL -2.48HTI
 AJCA 09/01/2020 GPTAT 84%R 1.0 GJUI 13.4 GJPI 83%R 14

SCHULTZ RESCUE HEADLINE
 USA 114114336 GTHD BBR 100 JH1F 29JE3510
 CDCB GPTA S 08/01/2020 9181DAUS 1006HRDS 7%RIP
 99%R 599M -0.26% -29F 16%ILE
 99%R -0.12% -5P -43CM\$ -7NM\$ 73FM\$ 27GM\$
 3.3PL 2.9LIV 2.6DPR 2.4CCR -0.4HCR 2.95SCS
 -0.2MFV 0.3DAB -0.1KET 0.2MAS -0.3MET -0.3RPL -0.70HTI
 AJCA 08/01/2020 4954DAUS
 GPTAT 99%R 0.0 GJUI -0.7 GJPI 99%R 6

HICKORY HILL SULE ZOULLA {3} 85%
 USA 067102288
 TATTOO / N288
 DHIA HERD # 35-57-1405 CONTROL # 288
 2-00 305 2 13160 5.5 718 3.8 503 96DCR 1740C
 3-01 305 2 14910 5.5 827 3.7 557 98DCR 1927C
 4-05 305 2 15300 5.8 892 3.7 561 98DCR 1940C
 305 2X ME AVG 4L 14186M 780F 529P 1830C
 PPA -4521M -94F -141P / YD -3902M -92F -124P
 CDCB PTA 08/01/2020 4RECS 51%R 3%ILE
 -1673M 0.20% -41F 0.04% -54P -410CM\$ -401NM\$ -384FM\$
 -2.3PL 0.8LIV 2.3DPR 2.5CCR 1.0HCR 3.11SCS -298GM\$
 0.0MFV -0.2DAB -0.3KET 0.8MAS 0.1MET 0.1RPL 0.21HTI
 AJCA 08/01/2020 PTAT 40%R -1.5 JUI -7.5 JPI 39%R -95
 SIRE: ALL LYNN'S BELEVEDERE SULE

NEXT DAM:
 HICKORY HILL MARTIN ZOEY {2} 84%
 4-06 305 2 18620 4.9 911 3.7 695 98DCR 2404C
 SIRE: NORTH SOUTH JACINTO MARTIN-ET GJPI -69 3%ILE

4TH DAM:
 HICKORY HILL PJS DAM OF 258 {1}

LOT 11 HICKORY HILL CHROME BESTIE {4} USA 067356438

BORN 02/26/2018 TATTOO / N438 P4
 FEMALE EFI 7.6% AMERICAN ID 438 / 438

RETZLAFF, NICHOLAS BREEDER & OWNER
 LA VALLE, WI
 608-963-4207

PA -183M 5F -6P
 97CM\$ 96NM\$ 95FM\$
 1.9PL 1.3 JPI 33%R 28
 ST SR DF RA RW RL FA FU
 1.2 0.4 1.0 H0.9 1.0 S0.1 S0.5 1.6
 RH RUW UC UD TP TL RTR RTS
 1.1 1.1 1.2 S1.5 C1.6 S0.2

SCHULTZ LEGAL CRITIC-P
 USA 117217618 GT50K BBR 100 JH1C 11JE1098
 CDCB GPTA S 08/01/2020 4108DAUS 386HRDS 3%RIP
 99%R -3M 0.05% 11F 46%ILE
 99%R 0.03% 6P 196CM\$ 184NM\$ 159FM\$ 136GM\$
 3.0PL 1.0LIV -0.7DPR -0.7CCR -1.6HCR 2.90SCS
 -0.2MFV 0.3DAB 0.8KET 0.8MAS 0.4MET 0.0RPL 1.90HTI
 AJCA 08/01/2020 2568DAUS
 GPTAT 99%R 0.9 GJUI 9.1 GJPI 99%R 54

FRESH: 07/24/2020
 BRED: 10/04/2020 DUE: 07/10/2021 TO
 HILMAR VICEROY MIAMI
 USA 172552682 7JE1657
 CDCB GPTA S 08/01/2020 0%RIP
 76%R 810M -0.06% 27F 93%ILE
 77%R 0.01% 33P 425CM\$ 409NM\$ 376FM\$ 376GM\$
 4.9PL 1.4LIV 0.8DPR 2.5CCR 2.0HCR 2.92SCS
 0.1MFV 0.1DAB -0.1KET -1.6MAS 0.5MET 0.0RPL -1.29HTI
 AJCA 08/01/2020 ODAUS
 GPTAT 78%R 0.9 GJUI 9.2 GJPI 73%R 108
 57 LBS. MILK ON SEPTEMBER TEST DAY

LYON CELEBRITY CECE-ET
 USA 117046049 GT50K BBR 100 JH1C
 TATTOO J05 / J05
 DHIA HERD # 33-87-0722 CONTROL # 813
 2-02 305 3 18470 4.7 865 3.4 633 100DCR 2187C
 4-03 271 3 22660 4.4 999 3.6 823 102DCR 2740C
 305 2X ME AVG 2L 19070M 900F 699P 2370C
 PPA 1421M 85F 50P / YD 347M 58F 15P
 CDCB GPTA S 09/01/2020 2RECS 89%R 69%ILE
 -6M 0.13% 28F 0.01% 1P 115CM\$ 112NM\$ 106FM\$
 0.6PL -3.2LIV 0.1DPR -0.3CCR 0.6HCR 2.94SCS 111GM\$
 0.0MFV 0.0DAB 0.0KET 0.1MAS -0.1MET 0.3RPL 0.33HTI
 AJCA 09/01/2020 GPTAT 87%R 0.7 GJUI 0.8 GJPI 85%R 29

SISTER(S):
 HICKORY HILL AVENGER BIPPY {4} 84%
 2-02 305 2 16620 5.0 836 3.6 602 97DCR 2081C
 HICKORY HILL NITRO BRANKA {4}
 SELLING AS LOT 21

SV JADE HIRED GUN-ET
 USA 115093063 GT50K BBR 100 JH1F 94JE3720
 CDCB GPTA S 08/01/2020 2731DAUS 855HRDS 6%RIP
 99%R -1907M 0.22% -50F 3%ILE
 99%R 0.10% -50P -325CM\$ -334NM\$ -355FM\$ -202GM\$
 -0.1PL -0.8LIV 3.8DPR 4.7CCR 0.9HCR 3.13SCS
 0.0MFV -0.8DAB -0.9KET 2.4MAS 0.7MET 0.5RPL -0.02HTI
 AJCA 08/01/2020 1761DAUS
 GPTAT 99%R 0.1 GJUI 4.1 GJPI 97%R -89

SIRE:
 RIVER VALLEY CECE CHROME-ET
 JE840003012423929 GT80K BBR 100 JH1F 7JE5004
 CDCB GPTA S 08/01/2020 3551DAUS 508HRDS 32%RIP
 99%R 746M 0.03% 43F 91%ILE
 99%R -0.01% 25P 399CM\$ 391NM\$ 377FM\$ 369GM\$
 3.2PL -1.8LIV 0.5DPR 1.2CCR 1.2HCR 2.84SCS
 -0.2MFV 0.0DAB 0.4KET -0.7MAS -0.7MET 0.2RPL -2.84HTI
 AJCA 08/01/2020 1690DAUS
 GPTAT 99%R 2.1 GJUI 17.5 GJPI 97%R 110

HICKORY HILL ACTIO BRI {2} 91%
 USA 067009265
 TATTOO / N265
 DHIA HERD # 35-57-1405 CONTROL # 265
 2-02 305 2 19630 4.6 895 3.3 644 97DCR 2223C
 3-02 305 2 19420 4.9 951 3.3 645 98DCR 2227C
 4-02 291 2 21850 4.7 1032 3.4 742 97DCR 2563C
 5-01 305 2 21530 4.8 1027 3.5 743 98DCR 2567C
 6-04 267 2 18000 5.2 931 3.3 592 96DCR 2044C
 7-04 305 2 20380 4.8 978 3.4 693 97DCR 2394C
 8-04 212 2 13600 5.1 692 3.5 481 89DCR 1662C
 305 2X ME AVG 7L 20456M 996F 696P 2403C
 PPA 127M 29F -28P / YD -363M -17F -41P
 CDCB PTA 08/01/2020 5RECS 52%R 24%ILE
 -318M -0.01% -17F -0.05% -23P -85CM\$ -64NM\$ -18FM\$
 1.1PL 2.4LIV 2.1DPR 1.9CCR 2.0HCR 2.96SCS -17GM\$
 0.1MFV 0.0DAB 0.1KET 1.4MAS -0.6MET -0.3RPL 3.17HTI
 AJCA 08/01/2020 PTAT 45%R 0.2 JUI 1.4 JPI 44%R -20
 SIRE: FOREST GLEN AVERY ACTION-ET GJPI -32 6%ILE

DAM:
 HICKORY HILL HIRED GUN BRITT {3}
 USA 067210315
 TATTOO / N315
 DHIA HERD # 35-57-1405 CONTROL #
 2-07 85% 4-04 90%
 ST SR DF RA RW RL FA FU RH RUW UC UD TP TL RTR RTS
 33 37 42 27 44 27 25 30 38 42 31 21 37 24 40 36
 PA -1113M -34F -37P
 -205CM\$ -199NM\$ -187FM\$
 0.5PL 3.0DPR 3.3CCR 1.5HCR 3.05SCS
 PA TYPE 0.5 JPI 35%R -55

NEXT DAM:
 HICKORY HILL PJS DAM OF 265 {1}

SISTER(S):
 HICKORY HILL SULE BECKY {3} 83%
 3-11 280 2 20120 4.7 944 3.3 659 97DCR 2275C

LOT 12 HICKORY HILL VARICK HALLY USA 067356441

BORN 04/08/2018 TATTOO / N441 P4
 FEMALE EFI 7.9% AMERICAN ID 441 / 441

RETZLAFF, NICHOLAS BREEDER & OWNER
 LA VALLE, WI
 608-963-4207

PA 72M 16F 12P
 112CM\$ 97NM\$ 63FM\$
 0.2PL -0.4DPR 0.1CCR 1.2HCR 3.03SCS
 PA TYPE 0.4 JPI 34%R 29
 ST SR DF RA RW RL FA FU
 0.3 0.2 0.2 L0.6 0.1 S0.1 S0.1 0.2
 RH RUW UC UD TP TL RTR RTS
 0.3 0.0 0.8 S0.2 C0.2 S0.3

SUNSET CANYON DIMENSION-ET
 USA 117168914 GT50K BBR 100 JH1F 7JE1149
 CDCB GPTA S 08/01/2020 6173DAUS 716HRDS 13%RIP
 99%R -489M 0.25% 29F 37%ILE
 99%R 0.17% 18P 195CM\$ 140NM\$ 21FM\$ 133GM\$
 -0.4PL -1.0LIV 0.0DPR 0.9CCR 3.2HCR 2.88SCS
 0.0MFV 0.0DAB -0.5KET 0.7MAS 0.3MET 0.1RPL 0.76HTI
 AJCA 08/01/2020 2355DAUS
 GPTAT 99%R -0.5 GJUI -4.7 GJPI 99%R 50

FRESH: 06/24/2020
 BRED: 10/01/2020 DUE: 07/07/2021 TO
 SUNSET CANYON DENMARK-P-ET
 USA 119872521 100JE7391
 CDCB GPTA S 08/01/2020 100%RIP
 78%R -212M 0.19% 30F 61%ILE
 78%R 0.07% 7P 275CM\$ 249NM\$ 196FM\$ 198GM\$
 2.4PL -0.2LIV -1.1DPR -0.6CCR 1.0HCR 2.79SCS
 0.1MFV 0.0DAB 0.4KET 1.6MAS -0.3MET -0.1RPL 4.12HTI
 AJCA 08/01/2020 0DAUS
 GPTAT 77%R 0.8 GJUI 12.3 GJPI 73%R 67
 49 LBS. MILK ON SEPTEMBER TEST DAY

BERRYS ACADEMY ESPERANZA-ET
 USA 117317336 GT3K BBR 100 JH1F
 TATTOO C021 / C021
 DHIA HERD # 57-31-0502 CONTROL # 1021
 1-10 305 2 14430 4.0 582 3.1 449 104DCR 1549C
 3-03 305 2 19150 3.8 725 3.0 569 104DCR 1942C
 4-04 305 2 18750 3.6 680 3.1 589 102DCR 1901C
 305 2X ME AVG 3L 19471M 731F 599P 1995C
 PPA 1863M -53F 20P / YD 1834M -22F 28P
 CDCB GPTA S 09/01/2020 3RECS 87%R 44%ILE
 758M -0.18% -2F -0.09% 9P 1CM\$ 23NM\$ 71FM\$
 -0.4PL 0.8LIV 0.4DPR -0.6CCR -1.0HCR 3.00SCS 23GM\$
 -0.1MFV 0.0DAB -0.8KET -0.8MAS -0.2MET 0.2RPL -3.34HTI
 AJCA 09/01/2020 GPTAT 81%R 0.5 GJUI 4.3 GJPI 81%R -6

SISTER(S):
 HICKORY HILL PROMO HELGA
 SELLING AS LOT 22

SIRE:
 BERRYS DIMENSION VARICK-ET
 USA 118148696 GT50K BBR 100 JH1F 7JE1331
 CDCB GPTA S 08/01/2020 318DAUS 91HRDS 62%RIP
 97%R 241M 0.07% 27F 61%ILE
 97%R 0.07% 24P 273CM\$ 244NM\$ 183FM\$ 245GM\$
 0.8PL 0.5LIV 1.0DPR 1.5CCR 2.2HCR 2.92SCS
 0.0MFV 0.0DAB -0.8KET 0.9MAS 0.4MET 0.3RPL 0.89HTI
 AJCA 08/01/2020 159DAUS
 GPTAT 95%R 0.5 GJUI 2.4 GJPI 91%R 74

HEARTLAND MERCHANT TOPEKA-ET
 USA 067332021 GT50K BBR 100 JH1F 7JE1169
 CDCB GPTA S 08/01/2020 12780DAUS 1484HRDS 5%RIP
 99%R -56M 0.12% 23F 15%ILE
 99%R 0.03% 5P -20CM\$ -26NM\$ -43FM\$ -94GM\$
 -1.7PL -6.5LIV -4.1DPR -4.7CCR -1.2HCR 3.22SCS
 -0.2MFV -0.4DAB 0.4KET 0.9MAS 0.2MET 0.4RPL -1.43HTI
 AJCA 08/01/2020 4775DAUS
 GPTAT 99%R 1.1 GJUI 9.1 GJPI 99%R -30

DAM:
 HICKORY HILL TOPEKA HELLEN
 USA 067260370
 TATTOO / N370
 DHIA HERD # 35-57-1405 CONTROL # 370
 2-03 282 2 16250 4.9 802 3.6 581 96DCR 2008C
 3-01 305 2 20340 5.2 1055 3.7 755 98DCR 2611C
 305 2X ME AVG 2L 21984M 1111F 804P 2778C
 2-04 83% 3-07 83%
 ST SR DF RA RW RL FA FU RH RUW UC UD TP TL RTR RTS
 35 38 36 16 42 11 45 40 33 32 36 24 31 24 42 32
 PPA -443M 8F 6P / YD -281M 12F 8P
 CDCB PTA 08/01/2020 2RECS 51%R 27%ILE
 -98M 0.04% 4F 0.02% 0P -49CM\$ -51NM\$ -57FM\$
 -0.5PL -3.2LIV -1.7DPR -1.3CCR 0.2HCR 3.13SCS -72GM\$
 -0.1MFV -0.1DAB 0.2KET 0.6MAS 0.4MET 0.3RPL 0.17HTI
 AJCA 08/01/2020 PTAT 45%R 0.3 JUI 2.3 JPI 45%R -17

HICKORY HILL VISIONARY HOPE
 USA 067210313
 TATTOO / N313
 DHIA HERD # 35-57-1405 CONTROL # 313
 2-00 305 2 17480 4.5 792 3.3 584 97DCR 2017C
 3-05 277 2 20190 3.8 770 3.3 671 97DCR 2160C
 4-03 303 2 21180 4.9 1039 3.5 743 98DCR 2568C
 305 2X ME AVG 4L 21555M 956F 727P 2464C
 PPA 247M -31F -23P / YD 11M -35F -23P
 CDCB PTA 08/01/2020 4RECS 55%R 23%ILE
 -64M -0.07% -19F -0.04% -11P -88CM\$ -75NM\$ -47FM\$
 1.3PL 0.2LIV 0.9DPR 2.3CCR 2.0HCR 2.89SCS -48GM\$
 0.0MFV 0.2DAB -0.1KET 0.3MAS 0.5MET 0.2RPL 1.60HTI
 AJCA 08/01/2020 PTAT 48%R -0.4 JUI -1.1 JPI 48%R -10
 SIRE: ALL LYNNS LEGAL VISIONARY-ET GJPI 64 46%ILE

SISTER(S):
 HICKORY HILL VALENTINO HEATHER 91%
 2-01 303 2 20090 4.4 891 3.2 639 96DCR 2205C
 NEXT DAM:
 MJ JULIAN HOOP 90%
 5-04 305 2 20760 4.4 906 3.1 637 98DCR 2197C
 SIRE: VALLEYSTREAM JULIAN GJPI -77 3%ILE
 4TH DAM:
 MJ PROPHETIC JEZEBEL

LOT 13 JX HICKORY HILL OLIVER SHYANN {5}-P USA 067356443

BORN 05/03/2018 TATTOO / N443 P3
 FEMALE EFI 8.9% AMERICAN ID 443 / 443

RETZLAFF, NICHOLAS BREEDER & OWNER
 LA VALLE, WI
 608-963-4207

PA 907M 26F 19P
 131CM\$ 148NM\$ 184FM\$
 -0.3PL -2.4DPR -2.5CCR -0.6HCR 3.17SCS
 PA TYPE 1.0 JPI 43% 14
 ST SR DF RA RW RL FA FU
 1.4 0.5 1.2 L1.5 0.1 P0.3 S1.0 -0.1
 RH RUW UC UD TP TL RTR RTS
 1.5 1.0 0.4 D0.4 C0.8 L0.2

FRESH: 09/05/2020
 SELLING OPEN

SIRE:
 DUTCH HOLLOW OLIVER-P
 USA 067184544 GT50K BBR 100 JH1F 7JE1219
 CDCB GPTA S 08/01/2020 4919DAUS 763HRDS 46%RIP
 99%R 402M 0.01% 22F 41%ILE
 99%R -0.04% 5P 153CM\$ 164NM\$ 189FM\$ 103GM\$
 0.9PL 1.1LIV -1.7DPR -2.3CCR -1.7HCR 3.00SCS
 0.1MFV 0.4DAB 0.2KET -2.4MAS 0.0MET 0.0RPL -1.12HTI
 AJCA 08/01/2020 1788DAUS
 GPTAT 99%R 1.5 GJUI 11.9 GJPI 97%R 23

DAM:
 JX HICKORY HILL GOLDA WHIPER {4}
 USA 067260367 GT29K BBR 100 JH1F
 TATTOO / N367
 DHIA HERD # 35-57-1405 CONTROL # 366
 PPA 970M -9F -20P / YD -510M -56F -85P
 CDCB GPTA S 09/01/2020 1RECS 78%R 75%ILE
 1412M -0.17% 29F -0.09% 32P 109CM\$ 132NM\$ 179FM\$
 -1.5PL -1.1LIV -3.0DPR -2.6CCR 0.6HCR 3.33SCS 64GM\$
 -0.1MFV -0.1DAB 0.0KET -3.1MAS 0.1MET 0.1RPL -6.76HTI
 AJCA 09/01/2020 GPTAT 76%R 0.4 GJUI -3.0 GJPI 73%R 5

ALL LYNN'S LOUIE VALENTINO-ET
 USA 116279413 GT50K BBR 100 JH1C 7JE1038
 CDCB GPTA S 08/01/2020 20296DAUS 2298HRDS 5%RIP
 99%R 272M -0.09% -6F 29%ILE
 99%R -0.03% 4P 86CM\$ 92NM\$ 105FM\$ 18GM\$
 2.5PL 3.2LIV -1.8DPR -2.6CCR 0.0HCR 2.96SCS
 0.3MFV 0.7DAB 0.2KET 1.1MAS 0.9MET 0.3RPL 8.85HTI
 AJCA 08/01/2020 9116DAUS
 GPTAT 99%R 1.1 GJUI 6.7 GJPI 99%R 9
 DUTCH HOLLOW MIK OLIVE-P 93%
 USA 116469076 GT8K BBR 100 JH1F
 TATTOO E799 / E799
 DHIA HERD # 21-10-0357 CONTROL # 3799
 5-03 305 3 21260 5.3 1131 3.3 712 101DCR 2459C
 6-08 305 3 24000 5.3 1277 3.4 818 102DCR 2826C
 7-08 305 3 27650 4.7 1302 3.4 953 102DCR 3293C
 10-02 211 3 20630 4.8 999 3.0 612 97DCR 2109C
 305 2X ME AVG 6L 20770M 1139F 721P 2493C
 PPA -838M 68F -23P / YD -1695M 34F -43P
 CDCB GPTA S 09/01/2020 5RECS 88%R 71%ILE
 -436M 0.21% 22F 0.02% -12P 119CM\$ 116NM\$ 109FM\$
 0.4PL 0.4LIV 0.3DPR -0.3CCR 0.0HCR 2.92SCS 114GM\$
 -0.1MFV 0.0DAB -0.2KET -0.8MAS 0.3MET 0.1RPL -2.48HTI
 AJCA 09/01/2020 GPTAT 84%R 1.0 GJUI 13.4 GJPI 83%R 14

JX OOMSDALE TBONE GOLDA {3}-ET
 USA 067080468 GT50K BBR 88 7JE1067
 CDCB GPTA M 08/01/2020 10086DAUS 1090HRDS 4%RIP
 99%R 1109M -0.13% 25F 21%ILE
 99%R -0.05% 30P 39CM\$ 50NM\$ 71FM\$ 9GM\$
 -2.9PL -1.7LIV -2.5DPR -2.0CCR 2.7HCR 3.31SCS
 -0.1MFV -0.6DAB 0.1KET -5.7MAS -0.1MET 0.0RPL -13.5HTI
 AJCA 08/01/2020 3391DAUS
 GPTAT 99%R 0.2 GJUI -0.8 GJPI 99%R -7M
 HICKORY HILL VERNON WOPER {3} 82%
 USA 067210312 GT29K BBR 93 JH1F
 TATTOO / N312
 DHIA HERD # 35-57-1405 CONTROL # 312
 2-00 305 2 17240 4.4 760 3.5 609 96DCR 2059C
 2-11 305 2 20000 4.8 959 3.7 743 97DCR 2565C
 305 2X ME AVG 2L 21823M 992F 792P 2685C
 PPA 400M -27F 15P / YD 545M -17F 16P
 CDCB GPTA S 09/01/2020 2RECS 79%R 67%ILE
 611M -0.04% 21F -0.02% 18P 98CM\$ 104NM\$ 114FM\$
 -0.8PL 0.4LIV -1.2DPR -1.7CCR -1.0HCR 3.28SCS 68GM\$
 0.0MFV 0.4DAB -0.1KET -1.1MAS 0.3MET 0.3RPL 0.07HTI
 AJCA 09/01/2020 GPTAT 78%R -0.2 GJUI -5.5 GJPI 73%R 13
 SIRE: ALL LYNN'S MAXIMUM VERNON-ET GJPI 46 53%ILE
 NEXT DAM:
 HICKORY HILL DEDICATION WHITNEY {2} 85%
 SIRE: PEARLMONT DEDICATION-ET GJPI 23 21%ILE
 4TH DAM:
 HICKORY HILL PJS DAM OF 272 {1}



FLAMBEAU MANOR F CANDANCE, E-93%
SAME FAMILY AS LOT 14

LOT 14 HICKORY HILL VARICK CHELCY USA 067356444

BORN 05/09/2018 TATTOO / N444 P2
FEMALE EFI 7.1% AMERICAN ID 444 / 444

RETZLAFF, NICHOLAS BREEDER & OWNER
LA VALLE, WI
608-963-4207

PA -644M -1F -10P
18CM\$ 2NM\$ -35FM\$
0.2PL 0.9DPR 1.1CCR 0.9HCR 2.95SCS
PA TYPE 0.5 JPI 34%R 1
ST SR DF RA RW RL FA FU
0.8 0.1 0.6 H0.6 0.5 S0.6 S0.2 0.3
RH RUW UC UD TP TL RTR RTS
0.3 0.6 0.5 S0.4 C0.6 L0.2

FRESH: 05/05/2020
BRED: 08/29/2020 DUE: 06/04/2021 TO
RIVER VALLEY CIRCUS CLOSER-ET
USA 075341010 7JE5052
CDCB GPTA S 08/01/2020 78DAUS 34HRDS 47%RIP
91%R 387M -0.02% 14F 70%ILE
92%R -0.01% 12P 296CM\$ 289NM\$ 279FM\$ 317GM\$
3.7PL 1.5LIV 3.1DPR 3.1CCR -0.5HCR 2.72SCS
0.1MFV 0.1DAB 0.4KET 1.0MAS 0.6MET 0.2RPL 4.03HTI
AJCA 08/01/2020 21DAUS
GPTAT 83%R 0.8 GJUI 7.0 GJPI 84%R 92
51 LBS. MILK ON SEPTEMBER TEST DAY

SIRE:
BERRYS DIMENSION VARICK-ET
USA 118148696 GT50K BBR 100 JH1F 7JE1331
CDCB GPTA S 08/01/2020 318DAUS 91HRDS 62%RIP
97%R 241M 0.07% 27F 61%ILE
97%R 0.07% 24P 273CM\$ 244NM\$ 183FM\$ 245GM\$
0.8PL 0.5LIV 1.0DPR 1.5CCR 2.2HCR 2.92SCS
0.0MFV 0.0DAB -0.8KET 0.9MAS 0.4MET 0.3RPL 0.89HTI
AJCA 08/01/2020 159DAUS
GPTAT 95%R 0.5 GJUI 2.4 GJPI 91%R 74

DAM:
FLAMBEAU MANOR VOLTAGE CHERRY
USA 067210318
TATTOO / N318
DHIA HERD # 35-57-1405 CONTROL # 318
2-00 305 2 16010 5.2 825 3.5 563 97DCR 1946C
3-01 305 2 17680 5.0 881 3.7 649 98DCR 2244C
4-02 305 2 17720 5.4 958 3.9 691 98DCR 2392C
305 2X ME AVG 3L 19088M 986F 708P 2450C
2-05 85% 3-07 86% 4-02 87%
ST SR DF RA RW RL FA FU RH RUW UC UD TP TL RTR RTS
37 32 36 17 36 28 27 29 41 35 28 22 36 25 33 40
PPA -2488M -26F -67P / YD -2803M -43F -78P
CDCB PTA 08/01/2020 3RECS 52%R 8%ILE
-1528M 0.23% -28F 0.07% -43P -237CM\$ -241NM\$ -252FM\$
-0.5PL -1.1LIV 0.8DPR 0.6CCR -0.5HCR 2.97SCS -189GM\$
-0.1MFV -0.2DAB -0.4KET 1.8MAS 0.7MET 0.3RPL 1.16HTI
AJCA 08/01/2020 PTAT 45%R 0.4 JUI 3.0 JPI 43%R -72

SUNSET CANYON DIMENSION-ET
USA 117168914 GT50K BBR 100 JH1F 7JE1149
CDCB GPTA S 08/01/2020 6173DAUS 716HRDS 13%RIP
99%R -489M 0.25% 29F 37%ILE
99%R 0.17% 18P 195CM\$ 140NM\$ 21FM\$ 133GM\$
-0.4PL -1.0LIV 0.0DPR 0.9CCR 3.2HCR 2.88SCS
0.0MFV 0.0DAB -0.5KET 0.7MAS 0.3MET 0.1RPL 0.76HTI
AJCA 08/01/2020 2355DAUS
GPTAT 99%R -0.5 GJUI -4.7 GJPI 99%R 50
BERRYS ACADEMY ESPERANZA-ET 92%
USA 117317336 GT3K BBR 100 JH1F
TATTOO C021 / C021
DHIA HERD # 57-31-0502 CONTROL # 1021
1-10 305 2 14430 4.0 582 3.1 449 104DCR 1549C
3-03 305 2 19150 3.8 725 3.0 569 104DCR 1942C
4-04 305 2 18750 3.6 680 3.1 589 102DCR 1901C
305 2X ME AVG 3L 19471M 731F 599P 1995C
PPA 1863M -53F 20P / YD 1834M -22F 28P
CDCB GPTA S 09/01/2020 3RECS 87%R 44%ILE
758M -0.18% -2F -0.09% 9P 1CM\$ 23NM\$ 71FM\$
-0.4PL 0.8LIV 0.4DPR -0.6CCR -1.0HCR 3.00SCS 23GM\$
-0.1MFV 0.0DAB -0.8KET -0.8MAS -0.2MET 0.2RPL -3.34HTI
AJCA 09/01/2020 GPTAT 81%R 0.5 GJUI 4.3 GJPI 81%R -6

ELLIOTTS GOLDEN VOLTAGE-ET
USA 113948013 GT50K BBR 100 JH1F 76JE147
CDCB GPTA S 08/01/2020 137DAUS 91HRDS 1%RIP
94%R -1573M 0.23% -31F 5%ILE
94%R 0.09% -40P -222CM\$ -232NM\$ -255FM\$ -158GM\$
-1.6PL -0.5LIV 1.2DPR 1.3CCR 0.5HCR 3.07SCS
0.0MFV 0.0DAB 0.0KET 1.5MAS 1.3MET 0.3RPL 3.25HTI
AJCA 08/01/2020 71DAUS
GPTAT 91%R 0.3 GJUI 6.4 GJPI 90%R -64
FLAMBEAU MANOR C CHARITY 86%
USA 117586967
TATTOO / A238
DHIA HERD # 35-57-1405 CONTROL # 238
2-01 305 2 11760 5.8 679 4.0 471 97DCR 1631C
3-05 286 2 15190 5.8 880 3.8 581 96DCR 2010C
4-04 286 2 12650 5.4 688 3.7 470 97DCR 1626C
5-04 305 2 16490 5.5 904 3.8 624 98DCR 2159C
305 2X ME AVG 5L 13183M 763F 508P 1759C
PPA -4827M -74F -143P / YD -3900M -83F -120P
CDCB PTA 08/01/2020 5RECS 55%R 3%ILE
-1754M 0.22% -41F 0.05% -55P -386CM\$ -382NM\$ -374FM\$
-1.3PL -1.8LIV 0.4DPR -0.1CCR -1.6HCR 2.98SCS -326GM\$
-0.1MFV -0.5DAB -0.8KET 2.2MAS 0.2MET 0.3RPL -0.18HTI
AJCA 08/01/2020 PTAT 50%R 0.2 JUI 3.4 JPI 48%R -116
SIRE: BRIDON REMAKE COMERICA-ET GJPI -170 2%ILE

NEXT DAM:
FLAMBEAU MANOR LEGION CANDY 91%
5-08 282 2 17060 4.7 800 3.6 615 97DCR 2126C
SIRE: BW LEGION GJPI -60 8%ILE

4TH DAM:
FLAMBEAU MANOR P CAROLYN 84%
2-04 305 2 14940 4.9 725 3.6 537 95DCR 1856C

LOT 15 HICKORY HILL OLIVER SKARLETTE-P USA 067356448

BORN 06/05/2018 TATTOO / N448 P2
 FEMALE EFI 8.5% AMERICAN ID 448 / 448

RETZLAFF, NICHOLAS BREEDER & OWNER
 LA VALLE, WI
 608-963-4207

PA -12M -11F -10P
 5CM\$ 19NM\$ 51FM\$
 1.5PL -0.4DPR -0.6CCR 0.1HCR 2.99SCS
 PA TYPE 1.3 JPI 36%R -1
 ST SR DF RA RW RL FA FU
 -0.3 -0.4 0.8 L0.2 -0.4 P0.4 S0.5 1.2
 RH RUW UC UD TP TL RTR RTS
 2.1 0.6 0.2 S1.3 C0.4 S0.1

ALL LYNN'S LOUIE VALENTINO-ET
 USA 116279413 GT50K BBR 100 JH1C 7JE1038
 CDCB GPTA S 08/01/2020 20296DAUS 2298HRDS 5%RIP
 99%R 272M -0.09% -6F 29%ILE
 99%R -0.03% 4P 86CM\$ 92NM\$ 105FM\$ 18GM\$
 2.5PL 3.2LIV -1.8DPR -2.6CCR 0.0HCR 2.96SCS
 0.3MFV 0.7DAB 0.2KET 1.1MAS 0.9MET 0.3RPL 8.85HTI
 AJCA 08/01/2020 9116DAUS
 GPTAT 99%R 1.1 GJUI 6.7 GJPI 99%R 9
 DUTCH HOLLOW MIK OLIVE-P 93%
 USA 116469076 GT8K BBR 100 JH1F
 TATTOO E799 / E799
 DHIA HERD # 21-10-0357 CONTROL # 3799
 5-03 305 3 21260 5.3 1131 3.3 712 101DCR 2459C
 6-08 305 3 24000 5.3 1277 3.4 818 102DCR 2826C
 7-08 305 3 27650 4.7 1302 3.4 953 102DCR 3293C
 10-02 211 3 20630 4.8 999 3.0 612 97DCR 2109C
 305 2X ME AVG 6L 20770M 1139F 721P 2493C
 PPA -838M 68F -23P / YD -1695M 34F -43P
 CDCB GPTA S 09/01/2020 5RECS 88%R 71%ILE
 -436M 0.21% 22F 0.02% -12P 119CM\$ 116NM\$ 109FM\$
 0.4PL 0.4LIV 0.3DPR -0.3CCR 0.0HCR 2.92SCS 114GM\$
 -0.1MFV 0.0DAB -0.2KET -0.8MAS 0.3MET 0.1RPL -2.48HTI
 AJCA 09/01/2020 GPTAT 84%R 1.0 GJUI 13.4 GJPI 83%R 14

FRESH: 06/26/2020
 BRED: 09/27/2020 DUE: 07/03/2021 TO
 RIVER VALLEY CECE CHROME-ET
 JE840003012423929 7JE5004
 CDCB GPTA S 08/01/2020 3551DAUS 508HRDS 32%RIP
 99%R 746M 0.03% 43F 91%ILE
 99%R -0.01% 25P 399CM\$ 391NM\$ 377FM\$ 369GM\$
 3.2PL -1.8LIV 0.5DPR 1.2CCR 1.2HCR 2.84SCS
 -0.2MFV 0.0DAB 0.4KET -0.7MAS -0.7MET 0.2RPL -2.84HTI
 AJCA 08/01/2020 1690DAUS
 GPTAT 99%R 2.1 GJUI 17.5 GJPI 97%R 110
 59 LBS. MILK ON SEPTEMBER TEST

SIRE:
 DUTCH HOLLOW OLIVER-P
 USA 067184544 GT50K BBR 100 JH1F 7JE1219
 CDCB GPTA S 08/01/2020 4919DAUS 763HRDS 46%RIP
 99%R 402M 0.01% 22F 41%ILE
 99%R -0.04% 5P 153CM\$ 164NM\$ 189FM\$ 103GM\$
 0.9PL 1.1LIV -1.7DPR -2.3CCR -1.7HCR 3.00SCS
 0.1MFV 0.4DAB 0.2KET -2.4MAS 0.0MET 0.0RPL -1.12HTI
 AJCA 08/01/2020 1788DAUS
 GPTAT 99%R 1.5 GJUI 11.9 GJPI 97%R 23

DAM:
 HICKORY HILL TEXAS STORMY
 USA 067260372
 TATTOO / N372
 DHIA HERD # 35-57-1405 CONTROL # 372
 2-03 303 2 15790 4.5 712 3.4 530 96DCR 1830C
 3-03 305 2 18450 4.5 832 3.3 616 98DCR 2127C
 305 2X ME AVG 2L 20296M 906F 675P 2331C
 2-11 84% 3-06 87%
 ST SR DF RA RW RL FA FU RH RUW UC UD TP TL RTR RTS
 39 37 39 24 37 28 36 39 40 38 35 26 36 30 39 36
 PPA -981M -108F -77P / YD -725M -100F -61P
 CDCB PTA 08/01/2020 2RECS 52%R 16%ILE
 -425M -0.11% -43F -0.04% -24P -144CM\$ -127NM\$ -88FM\$
 2.0PL 0.2LIV 1.0DPR 1.1CCR 1.8HCR 2.98SCS -86GM\$
 0.1MFV -0.2DAB -0.3KET 1.7MAS 0.5MET 0.4RPL 3.10HTI
 AJCA 08/01/2020 PTAT 45%R 1.1 JUI 11.6 JPI 45%R -25

HEARTLAND IRWIN TEXAS-ET
 USA 067312531 GT80K BBR 100 JH1F 7JE1354
 CDCB GPTA S 08/01/2020 5650DAUS 551HRDS 30%RIP
 99%R 35M -0.13% -27F 19%ILE
 99%R 0.01% 3P 41CM\$ 38NM\$ 33FM\$ 24GM\$
 2.3PL -1.0LIV -1.0DPR -1.1CCR 2.6HCR 3.04SCS
 0.2MFV -0.1DAB -0.1KET 2.0MAS 0.7MET 0.6RPL 5.52HTI
 AJCA 08/01/2020 1727DAUS
 GPTAT 99%R 2.0 GJUI 21.1 GJPI 99%R 22
 HICKORY HILL SUCCESS STORM 80%
 USA 067210316
 TATTOO / N316
 DHIA HERD # 35-57-1405 CONTROL # 316
 2-00 266 2 12720 4.5 577 3.4 436 94DCR 1506C
 305 2X ME AVG 2L 16422M 774F 586P 2028C
 PPA -3231M -169F -117P / YD -2957M -152F -109P
 CDCB PTA 08/01/2020 2RECS 54%R 8%ILE
 -1062M 0.01% -50F -0.02% -43P -264CM\$ -247NM\$ -209FM\$
 1.6PL 1.3LIV 2.1DPR 2.1CCR 0.3HCR 2.95SCS -180GM\$
 -0.1MFV -0.2DAB -0.4KET 1.4MAS 0.2MET 0.3RPL 0.29HTI
 AJCA 08/01/2020 PTAT 41%R 0.1 JUI 2.2 JPI 46%R -66
 SIRE: BUTTERCREST SUCCESS-ET GJPI 12 24%ILE
 SISTER(S):
 MJ HICKORY HILL DURHAM SARA 86%
 NEXT DAM:
 MJ PROPHETIC SCOTIA 90%
 6-02 305 2 18960 4.4 842 3.2 599 98DCR 2067C
 SIRE: TOWNSIDE PROPHET JADE JPI -123 3%ILE
 4TH DAM:
 MJ ELEMENTS SEOUL 76%
 7-02 305 2 19690 4.8 946 3.1 620 103DCR 2139C

LOT 16 HICKORY HILL DISCO IDAHO {5} USA 067356453

BORN 07/24/2018 TATTOO / N453 P2
 FEMALE EFI 8.8% AMERICAN ID 453 / 453

RETZLAFF, NICHOLAS BREEDER & OWNER
 LA VALLE, WI
 608-963-4207

PA -358M -20F -8P
 40CM\$ 33NM\$ 19FM\$
 2.8PL 0.6DPR 0.6CCR 2.1HCR 2.90SCS
 PA TYPE 1.0 JPI 35%R 8
 ST SR DF RA RW RL FA FU
 1.0 0.1 0.6 H1.3 0.7 P0.5 S0.9 2.6
 RH RUW UC UD TP TL RTR RTS
 0.7 0.5 0.4 S2.7 C1.2 S0.5

FRESH: 09/03/2020
 SELLING OPEN

SIRE:
 OAKLANE DAZZLER DISCO 2127-ET
 USA 067742127 GT99K BBR 100 JH1F 7JE1528
 CDCB GPTA S 08/01/2020 1878DAUS 172HRDS 79%RIP
 99%R -440M 0.03% -15F 32%ILE
 99%R 0.01% -14P 102CM\$ 101NM\$ 100FM\$ 88GM\$
 4.7PL 2.0LIV 0.6DPR 0.4CCR 2.0HCR 2.88SCS
 0.2MFV 0.4DAB 0.2KET 0.2MAS 0.9MET 0.2RPL 4.85HTI
 AJCA 08/01/2020 769DAUS
 GPTAT 98%R 1.3 GJUI 12.9 GJPI 93%R 12

DAM:
 HICKORY HILL TEXAS ITS {4}
 USA 067260374
 TATTOO / N374
 DHIA HERD # 35-57-1405 CONTROL # 374
 2-04 293 2 15530 4.8 750 3.7 576 97DCR 1992C
 3-04 298 2 17820 4.7 838 3.8 676 97DCR 2279C
 305 2X ME AVG 2L 20682M 963F 762P 2597C
 2-10 81%
 ST SR DF RA RW RL FA FU RH RUW UC UD TP TL RTR RTS
 37 31 31 25 36 17 31 33 33 33 33 37 20 35 24
 PPA -726M -60F -8P / YD -464M -53F 5P
 CDCB PTA 08/01/2020 2RECS 53%R 30%ILE
 -276M -0.05% -24F 0.04% -1P -22CM\$ -35NM\$ -63FM\$
 0.8PL -0.9LIV 0.6DPR 0.8CCR 2.2HCR 2.92SCS -8GM\$
 0.1MFV -0.2DAB -0.2KET 1.3MAS 0.3MET 0.3RPL 2.40HTI
 AJCA 08/01/2020 PTAT 45%R 0.7 JUI 8.8 JPI 45%R 4
 SISTER(S):
 HICKORY HILL STRIKER IANNA {4} 84%
 2-01 284 2 16200 5.0 817 3.5 574 96DCR 1984C

SHAN-MAR HILARIO CHISEL-ET
 USA 067108037 GT80K BBR 100 JH1F 7JE1375
 CDCB GPTA S 08/01/2020 58DAUS 13HRDS 16%RIP
 94%R -354M 0.21% 27F 53%ILE
 95%R 0.09% 5P 237CM\$ 210NM\$ 153FM\$ 201GM\$
 2.1PL -0.4LIV 0.7DPR 0.3CCR 0.8HCR 2.93SCS
 0.1MFV 0.3DAB -0.2KET 0.5MAS 0.3MET 0.1RPL 3.15HTI
 AJCA 08/01/2020 47DAUS
 GPTAT 93%R 0.7 GJUI 0.3 GJPI 89%R 47
 SUNSET CANYON DZZLER V MAID 2348 90%
 USA 118706113 GT8K BBR 100 JH1F
 TATTOO / C348
 DHIA HERD # 46-34-0120 CONTROL # 2348
 1-10 305 2 19100 5.6 1066 3.7 702 103DCR 2428C
 2-11 305 2 24380 6.4 1566 4.0 983 103DCR 3404C
 4-01 269 2 22690 6.3 1438 4.1 935 103DCR 3239C
 4-11 305 2 22980 6.5 1492 4.1 939 103DCR 3252C
 305 2X ME AVG 4L 25037M 1523F 987P 3417C
 PPA 2190M 181F 100P / YD 138M 54F 16P
 CDCB GPTA S 09/01/2020 5RECS 89%R 96%ILE
 -328M 0.12% 9F 0.04% -3P 285CM\$ 271NM\$ 242FM\$
 5.3PL 3.3LIV 1.3DPR 1.5CCR 3.4HCR 2.85SCS 254GM\$
 0.2MFV 0.3DAB 0.4KET 0.2MAS 1.2MET 0.3RPL 4.81HTI
 AJCA 09/01/2020 GPTAT 86%R 1.2 GJUI 13.1 GJPI 83%R 63

HEARTLAND IRWIN TEXAS-ET
 USA 067312531 GT80K BBR 100 JH1F 7JE1354
 CDCB GPTA S 08/01/2020 5650DAUS 551HRDS 30%RIP
 99%R 35M -0.13% -27F 19%ILE
 99%R 0.01% 3P 41CM\$ 38NM\$ 33FM\$ 24GM\$
 2.3PL -1.0LIV -1.0DPR -1.1CCR 2.6HCR 3.04SCS
 0.2MFV -0.1DAB -0.1KET 2.0MAS 0.7MET 0.6RPL 5.52HTI
 AJCA 08/01/2020 1727DAUS
 GPTAT 99%R 2.0 GJUI 21.1 GJPI 99%R 22
 HICKORY HILL DIMENSION IREEN {3} 81%
 USA 067210320
 TATTOO / N320
 DHIA HERD # 35-57-1405 CONTROL # 320
 1-10 305 2 14630 4.9 714 3.7 539 96DCR 1864C
 2-10 218 2 13120 4.5 584 3.6 475 92DCR 1593C
 305 2X ME AVG 2L 18466M 860F 680P 2314C
 PPA -2553M -108F -50P / YD -2203M -98F -43P
 CDCB PTA 08/01/2020 2RECS 55%R 15%ILE
 -635M 0.06% -19F 0.07% -9P -112CM\$ -131NM\$ -171FM\$
 -0.8PL -0.9LIV 1.6DPR 2.1CCR 1.8HCR 2.85SCS -74GM\$
 0.0MFV -0.2DAB -0.4KET 0.7MAS -0.1MET 0.0RPL -0.22HTI
 AJCA 08/01/2020 PTAT 49%R -0.6 JUI -3.0 JPI 47%R -20
 SIRE: SUNSET CANYON DIMENSION-ET GJPI 50 37%ILE

NEXT DAM:
 HICKORY HILL IATOLA IZZY {2} 78%
 SIRE: SC GOLD DUST PARAMOUNT IATOLA-ET GJPI -39 9%ILE
 4TH DAM:
 HICKORY HILL PJS DAM OF 249 {1}

LOT 17 HICKORY HILL KNOCK OUT STEPH USA 067356455

BORN 08/30/2018 TATTOO / N455 P4
 FEMALE EFI 7.5% AMERICAN ID 455 / 455

RETZLAFF, NICHOLAS BREEDER & OWNER
 LA VALLE, WI
 608-963-4207

PA -168M 1F 3P
 91CM\$ 80NM\$ 54FM\$
 1.2PL 1.2ODPR 1.7CCR -0.4HCR 3.05SCS
 PA TYPE 0.3 JPI 33%R 21
 ST SR DF RA RW RL FA FU
 1.5 0.0 0.3 H1.1 0.6 S0.1 S0.8 0.9
 RH RUW UC UD TP TL RTR RTS
 -0.2 0.3 -0.1 S2.0 C0.7 L0.2

GABYS ARCHER-ET
 USA 118827461 GT80K BBR 100 JH1F 200JE912
 CDCB GPTA S 08/01/2020 2152DAUS 245HRDS 4%RIP
 99%R 1393M -0.23% 16F 42%ILE
 99%R -0.10% 29P 151CM\$ 169NM\$ 210FM\$ 84GM\$
 1.8PL -2.4LIV -2.8DPR -2.4CCR 0.0HCR 2.88SCS
 0.2MFV 0.2DAB 0.6KET 0.4MAS 0.2MET 0.3RPL 4.61HTI
 AJCA 08/01/2020 1240DAUS
 GPTAT 99%R 0.7 GJUI 3.6 GJPI 97%R 37
 SHAN-MAR HILARIO CHARLENE-ET 90%
 USA 067180910 GT8K BBR 100 JH1F
 DHIA HERD # 23-03-0154 CONTROL # 910
 2-02 305 2 17880 5.7 1021 4.2 744 101DCR 2577C
 3-08 305 2 21320 6.2 1321 4.2 904 102DCR 3132C
 4-10 305 2 19200 6.3 1210 4.4 845 102DCR 2929C
 305 2X ME AVG 4L 19559M 1157F 824P 2854C
 PPA 289M 211F 108P / YD 75M 150F 77P
 CDCB GPTA S 09/01/2020 4RECS 88%R 99%ILE
 -250M 0.31% 53F 0.17% 26P 419CM\$ 368NM\$ 254FM\$
 1.8PL 0.3LIV 0.5DPR -0.3CCR -0.7HCR 3.13SCS 336GM\$
 0.1MFV 0.3DAB -0.2KET -0.4MAS 0.1MET 0.1RPL 1.51HTI
 AJCA 09/01/2020 GPTAT 84%R 0.4 GJUI -1.2 GJPI 82%R 92

BRED: 07/24/2020 DUE: 04/29/2021 TO
 OAKLANE DAZZLER DOORMAN 2125-ET
 USA 067742125 7JE1529
 CDCB GPTA S 08/01/2020 94DAUS 41HRDS 54%RIP
 93%R -219M 0.09% 9F 77%ILE
 93%R 0.02% -3P 333CM\$ 321NM\$ 299FM\$ 339GM\$
 7.1PL 2.2LIV 3.3DPR 3.3CCR 3.9HCR 2.71SCS
 0.2MFV 0.4DAB 0.1KET 0.1MAS 0.9MET 0.3RPL 4.62HTI
 AJCA 08/01/2020 60DAUS
 GPTAT 89%R 0.8 GJUI 7.9 GJPI 85%R 93

SIRE:
 SHAN-MAR ARCHER KNOCK-OUT-ET
 USA 067460152 GT50K BBR 100 JH1F 14JE758
 CDCB GPTA S 08/01/2020 208DAUS 32HRDS 90%RIP
 95%R 355M 0.06% 30F 66%ILE
 95%R 0.03% 19P 285CM\$ 273NM\$ 246FM\$ 259GM\$
 2.0PL -1.0LIV 0.7DPR -0.2CCR -0.6HCR 3.08SCS
 0.1MFV 0.2DAB 0.2KET 0.6MAS 0.2MET 0.2RPL 3.40HTI
 AJCA 08/01/2020 63DAUS
 GPTAT 90%R 0.9 GJUI 8.1 GJPI 88%R 64

DAM:
 HICKORY HILL NITRO STACY
 USA 067260388
 TATTOO / N388
 DHIA HERD # 35-57-1405 CONTROL # 388
 1-11 305 2 15850 5.0 789 3.8 609 97DCR 2107C
 2-11 305 2 19940 4.9 980 3.8 766 98DCR 2631C
 305 2X ME AVG 2L 22209M 1062F 836P 2860C

2-04 79% 3-06 82%
 ST SR DF RA RW RL FA FU RH RUW UC UD TP TL RTR RTS
 38 36 29 24 37 28 26 26 37 29 37 38 34 18 28 28
 PPA -280M -13F 26P / YD -573M -21F 10P
 CDCB PTA 08/01/2020 2RECS 53%R 17%ILE
 -691M 0.03% -28F 0.06% -14P -104CM\$ -114NM\$ -138FM\$
 0.4PL 0.4LIV 3.2DPR 3.6CCR -0.1HCR 3.02SCS -30GM\$
 -0.1MFV -0.4DAB -0.8KET 0.5MAS 0.8MET 0.4RPL -2.42HTI
 AJCA 08/01/2020 PTAT 46%R -0.3 JUI 0.8 JPI 45%R -22

SISTER(S):
 JX HICKORY HILL GOLDA SUNSHINE {4} 88%

ALL LYNNS HENDRIX NITRO
 USA 117951556 GT50K BBR 100 JH1F 7JE1242
 CDCB GPTA S 08/01/2020 3687DAUS 540HRDS 12%RIP
 99%R 217M -0.10% -11F 17%ILE
 99%R 0.00% 7P 15CM\$ 16NM\$ 16FM\$ 79GM\$
 0.3PL 0.7LIV 3.1DPR 2.7CCR -1.4HCR 3.07SCS
 -0.1MFV -0.3DAB -0.9KET -0.7MAS 1.0MET 0.5RPL -4.05HTI
 AJCA 08/01/2020 1286DAUS
 GPTAT 99%R -0.3 GJUI -1.5 GJPI 99%R 10

HICKORY HILL HIRED GUN SOPHIE 84%
 USA 067210308
 TATTOO / N308
 DHIA HERD # 35-57-1405 CONTROL # 308
 2-00 285 2 14280 5.0 716 3.6 516 96DCR 1784C
 2-11 235 2 11030 5.1 568 3.8 416 93DCR 1439C
 305 2X ME AVG 2L 17033M 846F 624P 2158C
 PPA -3741M -134F -115P / YD -3686M -129F -112P
 CDCB PTA 08/01/2020 2RECS 56%R 3%ILE
 -1787M 0.14% -59F 0.06% -53P -376CM\$ -378NM\$ -382FM\$
 0.1PL 0.0LIV 3.1DPR 4.2CCR 0.9HCR 2.94SCS -263GM\$
 0.0MFV -0.5DAB -0.7KET 1.7MAS 0.7MET 0.4RPL 0.31HTI
 AJCA 08/01/2020 PTAT 41%R -0.4 JUI -3.0 JPI 47%R -96
 SIRE: SV JADE HIRED GUN-ET GJPI -89 3%ILE

NEXT DAM:
 MJ SABASTION SHEATH 85%
 4-03 305 2 16580 5.0 823 3.5 578 98DCR 1997C
 SIRE: NABHOLZ SABASTION-ET JPI -148 2%ILE

4TH DAM:
 MJ GANDY D SOPHIE

LOT 18 HICKORY HILL LEMON HEAD DEZI {6} USA 067356461

BORN 10/10/2018 TATTOO / N461 P4
 FEMALE EFI 8.9% AMERICAN ID 461 / 461

RETZLAFF, NICHOLAS BREEDER & OWNER
 LA VALLE, WI
 608-963-4207

PA -303M 8F 5P
 133CM\$ 110NM\$ 61FM\$
 1.0PL 0.2DPR 0.7CCR 1.2HCR 2.97SCS
 PA TYPE 1.1 JPI 36%R 24
 ST SR DF RA RW RL FA FU
 1.8 0.2 0.7 L0.5 0.7 S0.2 S0.7 1.2
 RH RUW UC UD TP TL RTR RTS
 1.2 0.6 0.8 S1.4 C1.7 L0.6

DP VALENTINO SAMSON
 USA 067106977 GT50K BBR 100 JH1F 14JE576
 CDCB GPTA S 08/01/2020 841DAUS 275HRDS 5%RIP
 99%R 308M -0.02% 11F 39%ILE
 99%R -0.01% 9P 154CM\$ 151NM\$ 147FM\$ 77GM\$
 1.6PL 1.5LIV -2.2DPR -1.6CCR -0.8HCR 2.83SCS
 0.1MFV 0.1DAB 0.1KET 0.1MAS 0.0MET 0.1RPL 1.82HTI
 AJCA 08/01/2020 633DAUS
 GPTAT 99%R 1.4 GJUI 8.0 GJPI 97%R 15

BRED: 02/27/2020 DUE: 12/02/2020 TO
 HILMAR VICEROY MIAMI
 USA 172552682 7JE1657
 CDCB GPTA S 08/01/2020 0%RIP
 76%R 810M -0.06% 27F 93%ILE
 77%R 0.01% 33P 425CM\$ 409NM\$ 376FM\$ 376GM\$
 4.9PL 1.4LIV 0.8DPR 2.5CCR 2.0HCR 2.92SCS
 0.1MFV 0.1DAB -0.1KET -1.6MAS 0.5MET 0.0RPL -1.29HTI
 AJCA 08/01/2020 ODAUS
 GPTAT 78%R 0.9 GJUI 9.2 GJPI 73%R 108

STEINHAUERS RENEGADE LEMONPIE-ET
 USA 117255575 GT3K BBR 100 JH1F
 TATTOO S603 / S603
 DHIA HERD # 35-59-1096 CONTROL # 603
 2-00 305 2 14420 4.9 705 4.0 572 97DCR 1923C
 3-00 305 2 15690 5.0 785 4.0 635 98DCR 2139C
 305 2X ME AVG 3L 16501M 810F 621P 2089C
 PPA -1293M -2F -29P / YD -1345M -16F -32P
 CDCB GPTA S 09/01/2020 3RECS 87%R 38%ILE
 -476M 0.12% 1F 0.06% -5P 15CM\$ 1NM\$ -31FM\$
 -0.7PL -1.8LIV 1.6DPR 1.7CCR -1.0HCR 3.04SCS 52GM\$
 -0.2MFV 0.0DAB -0.7KET 0.1MAS 0.1MET 0.0RPL -2.67HTI
 AJCA 09/01/2020 GPTAT 83%R 0.5 GJUI 6.4 GJPI 82%R 4

SIRE:
 STEINHAUERS SAMSON LEMONHEAD
 USA 118662185 GT80K BBR 100 JH1F 14JE670
 CDCB GPTA S 08/01/2020 6166DAUS 802HRDS 15%RIP
 99%R -344M 0.17% 19F 47%ILE
 99%R 0.07% 3P 213CM\$ 188NM\$ 135FM\$ 180GM\$
 2.2PL 0.2LIV 0.7DPR 1.5CCR 0.3HCR 2.83SCS
 -0.1MFV -0.1DAB -0.7KET -0.2MAS 0.3MET 0.0RPL -2.58HTI
 AJCA 08/01/2020 2889DAUS
 GPTAT 99%R 1.1 GJUI 8.0 GJPI 99%R 37

HEARTLAND IRWIN TEXAS-ET
 USA 067312531 GT80K BBR 100 JH1F 7JE1354
 CDCB GPTA S 08/01/2020 5650DAUS 551HRDS 30%RIP
 99%R 35M -0.13% -27F 19%ILE
 99%R 0.01% 3P 41CM\$ 38NM\$ 33FM\$ 24GM\$
 2.3PL -1.0LIV -1.0DPR -1.1CCR 2.6HCR 3.04SCS
 0.2MFV -0.1DAB -0.1KET 2.0MAS 0.7MET 0.6RPL 5.52HTI
 AJCA 08/01/2020 1727DAUS
 GPTAT 99%R 2.0 GJUI 21.1 GJPI 99%R 22

DAM:
 HICKORY HILL TEXAS DALLAS {5}
 USA 067260384
 TATTOO / N384
 DHIA HERD # 35-60-0474 CONTROL # 384
 2-03 305 2 17330 5.2 900 3.8 650 97DCR 2249C
 305 2X ME AVG 1L 20647M 1063F 782P 2706C
 2-07 85% 3-08 86%
 ST SR DF RA RW RL FA FU RH RUW UC UD TP TL RTR RTS
 39 33 36 32 30 35 40 43 39 28 29 27 39 28 36 30
 PPA -742M -4F 9P / YD -478M 1F 22P
 CDCB PTA 08/01/2020 2RECS 53%R 47%ILE
 -261M 0.04% -4F 0.07% 6P 52CM\$ 32NM\$ -13FM\$
 -0.2PL -0.8LIV -0.4DPR -0.2CCR 2.0HCR 3.11SCS 36GM\$
 0.0MFV -0.2DAB 0.0KET 1.4MAS 0.2MET 0.3RPL 1.79HTI
 AJCA 08/01/2020 PTAT 49%R 1.1 JUI 7.8 JPI 46%R 11

HICKORY HILL TBONE DANNI {4} 85%
 USA 067196328
 TATTOO / N328
 DHIA HERD # 35-57-1405 CONTROL # 328
 1-10 305 2 17710 5.5 972 3.8 680 97DCR 2353C
 3-00 305 2 19320 5.8 1113 4.0 768 98DCR 2659C
 4-02 305 2 23590 5.7 1343 4.0 944 98DCR 3269C
 305 2X ME AVG 3L 22974M 1271F 898P 3110C
 PPA 280M 156F 80P / YD -166M 93F 47P
 CDCB PTA 08/01/2020 3RECS 57%R 45%ILE
 -521M 0.18% 13F 0.11% 4P 55CM\$ 25NM\$ -43FM\$
 -1.5PL -0.7LIV 0.3DPR 1.0CCR 1.3HCR 3.06SCS 44GM\$
 -0.1MFV -0.3DAB 0.0KET 0.8MAS -0.3MET 0.0RPL -1.07HTI
 AJCA 08/01/2020 PTAT 50%R 0.0 JUI -4.3 JPI 49%R 2
 SIRE: RICHIES JACE TBONE A364 GJPI -23 13%ILE

SISTER(S):
 HICKORY HILL CHROME DRENNA {5} 84%
 1-11 305 2 18370 5.3 968 3.5 640 85DCR 2212C

SISTER(S):
 HICKORY HILL OLIVER DILLY {4} 80%
 1-10 279 2 15950 4.6 737 3.5 563 94DCR 1946C

NEXT DAM:
 HICKORY HILL ECILPES DAISY {3} 90%
 SIRE: MAACK DAIRY ECLIPES-P-ET GJPI -93 3%ILE

4TH DAM:
 HICKORY HILL LEGAL DIXIE {2} 84%
 5-05 250 2 11990 4.8 572 3.6 432 96DCR 1493C

LOT 19 HICKORY HILL DETOUR PAULA USA 067356465

BORN 12/07/2018 TATTOO / N465 P2
 FEMALE EFI 6.4% AMERICAN ID 465 / 465
 PA 34M -16F -7P 38%R
 -1CM\$ 11NM\$ 37FM\$
 2.8PL 2.0DPR 2.6CCR 0.5HCR 2.94SCS

RETZLAFF, NICHOLAS BREEDER & OWNER
 LA VALLE, WI
 608-963-4207

BRED: 02/03/2020 DUE: 11/08/2020 TO
 RIVER VALLEY CECE CHROME-ET
 JE840003012423929 7JE5004
 CDCB GPTA S 08/01/2020 3551DAUS 508HRDS 32%RIP
 99%R 746M 0.03% 43F 91%ILE
 99%R -0.01% 25P 399CM\$ 391NM\$ 377FM\$ 369GM\$
 3.2PL -1.8LIV 0.5DPR 1.2CCR 1.2HCR 2.84SCS
 -0.2MFV 0.0DAB 0.4KET -0.7MAS -0.7MET 0.2RPL -2.84HTI
 AJCA 08/01/2020 1690DAUS
 GPTAT 99%R 2.1 GJUI 17.5 GJPI 97%R 110

ALL LYNN'S HENDRIX NITRO
 USA 117951556 GT50K BBR 100 JH1F 7JE1242
 CDCB GPTA S 08/01/2020 3687DAUS 540HRDS 12%RIP
 99%R 217M -0.10% -11F 17%ILE
 99%R 0.00% 7P 15CM\$ 16NM\$ 16FM\$ 79GM\$
 0.3PL 0.7LIV 3.1DPR 2.7CCR -1.4HCR 3.07SCS
 -0.1MFV -0.3DAB -0.9KET -0.7MAS 1.0MET 0.5RPL -4.05HTI
 AJCA 08/01/2020 1286DAUS
 GPTAT 99%R -0.3 GJUI -1.5 GJPI 99%R 10

SUNSET CANYON CRITIC DIXIE 163-P-ET 91%
 USA 118038971 GT8K BBR 100 JH1F
 TATTOO / C163

SIRE:
 RIVER VALLEY CDIXIE DETOUR
 JE840003013097965 GT80K BBR 100 JH1F 7JE5022
 CDCB GPTA S 08/01/2020 1736DAUS 111HRDS 42%RIP
 99%R 585M -0.20% -16F 36%ILE
 99%R -0.05% 10P 127CM\$ 137NM\$ 162FM\$ 179GM\$
 3.6PL 2.4LIV 3.0DPR 4.0CCR 0.9HCR 2.93SCS
 -0.2MFV -0.1DAB -0.3KET -0.8MAS 1.0MET 0.2RPL -3.75HTI
 AJCA 08/01/2020 787DAUS
 GPTAT 98%R 0.2 GJUI 3.8 GJPI 95%R 53

DHIA HERD # 33-87-0722 CONTROL # 2163
 1-10 305 3 17300 4.1 713 3.4 585 101DCR 1950C
 3-10 305 3 22920 4.1 945 3.5 796 104DCR 2615C
 5-00 305 3 17800 4.1 728 3.6 648 103DCR 2065C
 6-08 304 3 14550 4.2 615 3.6 530 89DCR 1719C
 305 2X ME AVG 4L 16517M 705F 600P 1962C
 PPA 450M -10F 20P / YD 501M -10F 16P
 CDCB GPTA S 09/01/2020 4RECS 86%R 75%ILE
 318M -0.12% -10F -0.02% 7P 132CM\$ 133NM\$ 137FM\$
 3.8PL 2.8LIV 0.2DPR 1.3CCR 0.9HCR 2.84SCS 107GM\$
 -0.2MFV 0.2DAB 0.4KET 0.9MAS 1.0MET 0.2RPL 1.45HTI
 AJCA 09/01/2020 GPTAT 84%R 0.2 GJUI 1.7 GJPI 82%R 50

DAM:
 MJ FORTUNATE PHYLLIS
 USA 116751827
 TATTOO / M988
 DHIA HERD # 35-57-1405 CONTROL # 118
 3-03 305 2 16340 4.2 679 3.4 552 87DCR 1850C
 4-03 305 2 19310 4.8 932 3.4 656 98DCR 2266C
 5-04 280 2 17750 4.4 786 3.5 620 97DCR 2116C
 6-03 305 2 20760 4.4 922 3.4 704 98DCR 2432C
 7-04 305 2 22310 4.4 982 3.3 732 98DCR 2527C
 8-08 305 2 18310 4.8 885 3.4 628 96DCR 2170C
 9-09 305 2 20900 4.4 926 3.3 691 98DCR 2386C
 305 2X ME AVG 7L 20410M 924F 686P 2358C
 4-10 80% 5-05 80% 9-10 83%
 ST SR DF RA RW RL FA FU RH RUW UC UD TP TL RTR RTS
 42 36 45 21 38 28 26 16 33 42 22 14 18 36 27 31
 PPA 502M 17F -3P / YD -641M -24F -36P
 CDCB PTA 12/01/2019 4RECS 51%R 5%ILE
 -596M 0.03% -22F -0.02% -26P -128CM\$ -116NM\$ -88FM\$
 1.9PL 1.1LIV 1.0DPR 1.2CCR 0.1HCR 2.95SCS -94GM\$

OBLONG VALLEY FORTUNATE (TWIN)
 USA 116019721
 CDCB PTA 08/01/2020 22DAUS 1HRDS 0%RIP
 74%R -850M 0.05% -30F 3%ILE
 76%R -0.02% -36P -309CM\$ -291NM\$ -253FM\$ -247GM\$
 -2.0PL -0.5LIV 0.3DPR 0.0CCR -1.6HCR 3.02SCS
 -0.1MFV -0.3DAB -0.4KET 0.9MAS 0.4MET 0.2RPL -1.03HTI
 AJCA 08/01/2020 ODAUS
 JUI -1.0 JPI 62%R -89

MJ ELEMENTS SMILE
 USA 114251787
 TATTOO / M438
 DHIA HERD # 41-13-0256 CONTROL # 11740
 PPA -4894M -234F -183P / YD -4194M -194F -158P
 CDCB PTA 08/01/2020 5RECS 59%R 0%ILE
 -2022M 0.04% -91F -0.01% -77P -618CM\$ -593NM\$ -538FM\$
 0.0PL 2.6LIV 3.5DPR 4.5CCR 1.6HCR 2.91SCS -459GM\$
 0.0MFV -0.2DAB -0.5KET 0.4MAS 0.6MET 0.2RPL -0.51HTI
 SIRE: MAPLEKEY RENS ELEMENT-ET GJPI -156 2%ILE

NEXT DAM:
 MJ BER LAUGHTER
 SIRE: JUDYS BER IKY JPI -103 3%ILE
 4TH DAM:
 MJ PATRICK Z HUMOR

LOT 21 HICKORY HILL NITRO BRANKA {4} USA 067356468

BORN 02/20/2019 TATTOO / N468 P1
 FEMALE EFI 6.9% AMERICAN ID 468 / 468

RETZLAFF, NICHOLAS
 LA VALLE, WI
 608-963-4207

BREEDER & OWNER

PA -448M -22F -15P
 -95CM\$ -92NM\$ -85FM\$
 0.4PL 3.0DPR 3.0CCR 0.0HCR 3.06SCS
 PA TYPE 0.1 JPI 34%R -22
 ST SR DF RA RW RL FA FU
 1.9 0.3 -0.4 H0.7 1.0 S0.4 S0.8 0.5
 RH RUW UC UD TP TL RTR RTS
 -0.4 0.0 -0.2 S1.5 C0.3 S0.1

PF LENNOX HENDRIX
 USA 116844046 GT50K BBR 100 JH1C 11E768
 CDCB GPTA S 08/01/2020 2082DAUS 334HRDS 3%RIP
 99%R -42M 0.11% 21F 67%ILE
 99%R 0.02% 2P 290CM\$ 279NM\$ 259FM\$ 316GM\$
 3.8PL 1.9LIV 3.7DPR 3.1CCR -0.3HCR 2.72SCS
 -0.2MFV -0.2DAB -0.4KET 2.5MAS 0.5MET 0.3RPL 1.31HTI
 AJCA 08/01/2020 693DAUS
 GPTAT 98%R -0.3 GJUI 3.0 GJPI 98%R 95

BRED: 06/23/2020 DUE: 03/29/2021 TO
 RIVER VALLEY CECE CHROME-ET
 JE840003012423929 7JE5004
 CDCB GPTA S 08/01/2020 3551DAUS 508HRDS 32%RIP
 99%R 746M 0.03% 43F 91%ILE
 99%R -0.01% 25P 399CM\$ 391NM\$ 377FM\$ 369GM\$
 3.2PL -1.8LIV 0.5DPR 1.2CCR 1.2HCR 2.84SCS
 -0.2MFV 0.0DAB 0.4KET -0.7MAS -0.7MET 0.2RPL -2.84HTI
 AJCA 08/01/2020 1690DAUS
 GPTAT 99%R 2.1 GJUI 17.5 GJPI 97%R 110

SPRING CREEK T-BONE NETTY-ET
 USA 067124500 GI BBR 100 JH1F
 TATTOO / K500
 DHIA HERD # 35-57-0960 CONTROL # 500
 5-01 305 3 28710 5.2 1504 3.8 1097 95DCR 3796C
 6-03 305 2 26300 4.8 1261 3.4 903 98DCR 3120C
 7-07 305 2 25560 4.6 1172 3.6 921 98DCR 3151C
 8-09 194 2 11010 4.5 492 3.4 378 89DCR 1306C
 305 2X ME AVG 7L 23973M 1129F 870P 2967C
 PPA 2138M 102F 84P / YD 772M 41F 41P
 CDCB GPTA S 09/01/2020 5RECS 86%R 36%ILE
 373M -0.01% 16F 0.02% 19P 1CM\$ -7NM\$ -27FM\$
 -2.8PL -0.7LIV -0.9DPR -1.1CCR -0.6HCR 3.24SCS -19GM\$
 -0.1MFV -0.3DAB -0.4KET -1.1MAS 0.9MET 0.5RPL -4.16HTI
 AJCA 09/01/2020 GPTAT 82%R -0.6 GJUI -13.1 GJPI 81%R -15

SISTER(S):
 HICKORY HILL AVENGER BIPPY {4} 84%
 2-02 305 2 16620 5.0 836 3.6 602 97DCR 2081C
 HICKORY HILL CHROME BESTIE {4}
 SELLING AS LOT 11

SIRE:
 ALL LYNNS HENDRIX NITRO
 USA 117951556 GT50K BBR 100 JH1F 7JE1242
 CDCB GPTA S 08/01/2020 3687DAUS 540HRDS 12%RIP
 99%R 217M -0.10% -11F 17%ILE
 99%R 0.00% 7P 15CM\$ 16NM\$ 16FM\$ 79GM\$
 0.3PL 0.7LIV 3.1DPR 2.7CCR -1.4HCR 3.07SCS
 -0.1MFV -0.3DAB -0.9KET -0.7MAS 1.0MET 0.5RPL -4.05HTI
 AJCA 08/01/2020 1286DAUS
 GPTAT 99%R -0.3 GJUI -1.5 GJPI 99%R 10

SV JADE HIRED GUN-ET
 USA 115093063 GT50K BBR 100 JH1F 94JE3720
 CDCB GPTA S 08/01/2020 2731DAUS 855HRDS 6%RIP
 99%R -1907M 0.22% -50F 3%ILE
 99%R 0.10% -50P -325CM\$ -334NM\$ -355FM\$ -202GM\$
 -0.1PL -0.8LIV 3.8DPR 4.7CCR 0.9HCR 3.13SCS
 0.0MFV -0.8DAB -0.9KET 2.4MAS 0.7MET 0.5RPL -0.02HTI
 AJCA 08/01/2020 1761DAUS
 GPTAT 99%R 0.1 GJUI 4.1 GJPI 97%R -89

DAM:
 HICKORY HILL HIRED GUN BRITT {3}
 USA 067210315
 TATTOO / N315
 DHIA HERD # 35-57-1405 CONTROL #
 2-07 85% 4-04 90%
 ST SR DF RA RW RL FA FU RH RUW UC UD TP TL RTR RTS
 33 37 42 27 44 27 25 30 38 42 31 21 37 24 40 36

HICKORY HILL ACTIO BRI {2} 91%
 USA 067009265
 TATTOO / N265
 DHIA HERD # 35-57-1405 CONTROL # 265
 2-02 305 2 19630 4.6 895 3.3 644 97DCR 2223C
 3-02 305 2 19420 4.9 951 3.3 645 98DCR 2227C
 4-02 291 2 21850 4.7 1032 3.4 742 97DCR 2563C
 5-01 305 2 21530 4.8 1027 3.5 743 98DCR 2567C
 6-04 267 2 18000 5.2 931 3.3 592 96DCR 2044C
 7-04 305 2 20380 4.8 978 3.4 693 97DCR 2394C
 8-04 212 2 13600 5.1 692 3.5 481 89DCR 1662C
 305 2X ME AVG 7L 20456M 996F 696P 2403C
 PPA 127M 29F -28P / YD -363M -17F -41P
 CDCB PTA 08/01/2020 5RECS 52%R 24%ILE
 -318M -0.01% -17F -0.05% -23P -85CM\$ -64NM\$ -18FM\$
 1.1PL 2.4LIV 2.1DPR 1.9CCR 2.0HCR 2.96SCS -17GM\$
 0.1MFV 0.0DAB 0.1KET 1.4MAS -0.6MET -0.3RPL 3.17HTI
 AJCA 08/01/2020 PTAT 45%R 0.2 JUI 1.4 JPI 44%R -20
 SIRE: FOREST GLEN AVERY ACTION-ET GJPI -32 6%ILE

PA -1113M -34F -37P
 -205CM\$ -199NM\$ -187FM\$
 0.5PL 3.0DPR 3.3CCR 1.5HCR 3.05SCS
 PA TYPE 0.5 JPI 35%R -55
 SISTER(S):
 HICKORY HILL SULE BECKY {3} 83%
 3-11 280 2 20120 4.7 944 3.3 659 97DCR 2275C

NEXT DAM:
 HICKORY HILL PJS DAM OF 265 {1}

LOT 22 HICKORY HILL PROMO HELGA USA 067356469

BORN 03/01/2019 TATTOO / N469 P3
 FEMALE EFI 8.3% AMERICAN ID 469 / 469

RETZLAFF, NICHOLAS BREEDER & OWNER
 LA VALLE, WI
 608-963-4207

PA 300M 12F 15P
 112CM\$ 106NM\$ 90FM\$
 1.1PL -0.6DPR 0.0CCR -0.1HCR 3.14SCS
 PA TYPE 0.4 JPI 30%R 24
 ST SR DF RA RW RL FA FU
 0.2 0.3 0.4 L0.4 0.4 P0.4 S0.2 0.8
 RH RUW UC UD TP TL RTR RTS
 0.8 0.2 0.2 S0.3 W0.4 S0.2

BRED: 08/15/2020 DUE: 05/21/2021 TO
 OAKLANE DAZZLER DOORMAN 2125-ET
 USA 067742125 7JE1529
 CDCB GPTA S 08/01/2020 94DAUS 41HRDS 54%RIP
 93%R -219M 0.09% 9F 77%ILE
 93%R 0.02% -3P 333CM\$ 321NM\$ 299FM\$ 339GM\$
 7.1PL 2.2LIV 3.3DPR 3.3CCR 3.9HCR 2.71SCS
 0.2MFV 0.4DAB 0.1KET 0.1MAS 0.9MET 0.3RPL 4.62HTI
 AJCA 08/01/2020 60DAUS
 GPTAT 89%R 0.8 GJUI 7.9 GJPI 85%R 93

SISTER(S):
 HICKORY HILL VARICK HALLY
 SELLING AS LOT 12

SIRE:
 RIVER VALLEY PFEN PROMO-P-ET
 USA 075341095 GT99K BBR 100 JH1F 7JE5071
 CDCB GPTA S 08/01/2020 100%RIP
 77%R 697M -0.07% 19F 64%ILE
 77%R 0.02% 29P 272CM\$ 262NM\$ 237FM\$ 240GM\$
 2.6PL 0.6LIV 0.6DPR 1.3CCR -0.3HCR 3.14SCS
 0.0MFV 0.1DAB 0.0KET 0.3MAS 0.9MET 0.2RPL 1.41HTI
 AJCA 08/01/2020 0DAUS
 GPTAT 79%R 0.5 GJUI 5.8 GJPI 74%R 65

DAM:
 HICKORY HILL TOPEKA HELLEN
 USA 067260370
 TATTOO / N370
 DHIA HERD # 35-57-1405 CONTROL # 370
 2-03 282 2 16250 4.9 802 3.6 581 96DCR 2008C
 3-01 305 2 20340 5.2 1055 3.7 755 98DCR 2611C
 305 2X ME AVG 2L 21984M 1111F 804P 2778C
 2-04 83% 3-07 83%
 ST SR DF RA RW RL FA FU RH RUW UC UD TP TL RTR RTS
 35 38 36 16 42 11 45 40 33 32 36 24 31 24 42 32
 PPA -443M 8F 6P / YD -281M 12F 8P
 CDCB PTA 08/01/2020 2RECS 51%R 27%ILE
 -98M 0.04% 4F 0.02% 0P -49CM\$ -51NM\$ -57FM\$
 -0.5PL -3.2LIV -1.7DPR -1.3CCR 0.2HCR 3.13SCS -72GM\$
 -0.1MFV -0.1DAB 0.2KET 0.6MAS 0.4MET 0.3RPL 0.17HTI
 AJCA 08/01/2020 PTAT 45%R 0.3 JUI 2.3 JPI 45%R -17

KASH-IN SMACK-P-ET
 JE840003126234073 GT99K BBR 100 JH1F 7JE1476
 CDCB GPTA S 08/01/2020 2063DAUS 143HRDS 5%RIP
 99%R 993M -0.18% 9F 41%ILE
 99%R -0.02% 33P 171CM\$ 167NM\$ 158FM\$ 127GM\$
 1.7PL 1.9LIV 0.3DPR -0.3CCR -4.3HCR 3.08SCS
 0.0MFV 0.0DAB -0.2KET -0.6MAS 1.3MET 0.2RPL -0.72HTI
 AJCA 08/01/2020 495DAUS
 GPTAT 98%R -0.4 GJUI -3.3 GJPI 97%R 46
 RIVER VALLEY CHILI PFENNIG 1142-ET 85%
 JE840003126479507 GT13K BBR 100 JH1F
 DHIA HERD # 33-87-0722 CONTROL # 1142
 2-00 305 3 17670 4.3 765 3.9 681 103DCR 2171C
 3-09 305 3 13860 5.2 724 3.7 506 103DCR 1750C
 4-09 207 2 9060 5.3 478 3.8 347 96DCR 1200C
 305 2X ME AVG 3L 14599M 714F 563P 1880C
 PPA -694M -1F -12P / YD -2M 27F 17P
 CDCB GPTA S 09/01/2020 3RECS 82%R 86%ILE
 182M 0.06% 21F 0.04% 15P 201CM\$ 187NM\$ 157FM\$
 1.9PL -0.6LIV 1.6DPR 3.3CCR 4.4HCR 3.11SCS 213GM\$
 0.1MFV 0.2DAB -0.1KET 0.2MAS 0.3MET 0.2RPL 2.36HTI
 AJCA 09/01/2020 GPTAT 82%R 0.5 GJUI 1.4 GJPI 78%R 65

HEARTLAND MERCHANT TOPEKA-ET
 USA 067332021 GT50K BBR 100 JH1F 7JE1169
 CDCB GPTA S 08/01/2020 12780DAUS 1484HRDS 5%RIP
 99%R -56M 0.12% 23F 15%ILE
 99%R 0.03% 5P -20CM\$ -26NM\$ -43FM\$ -94GM\$
 -1.7PL -6.5LIV -4.1DPR -4.7CCR -1.2HCR 3.22SCS
 -0.2MFV -0.4DAB 0.4KET 0.9MAS 0.2MET 0.4RPL -1.43HTI
 AJCA 08/01/2020 4775DAUS
 GPTAT 99%R 1.1 GJUI 9.1 GJPI 99%R -30

HICKORY HILL VISIONARY HOPE 80%
 USA 067210313
 TATTOO / N313
 DHIA HERD # 35-57-1405 CONTROL # 313
 2-00 305 2 17480 4.5 792 3.3 584 97DCR 2017C
 3-05 277 2 20190 3.8 770 3.3 671 97DCR 2160C
 4-03 303 2 21180 4.9 1039 3.5 743 98DCR 2568C
 305 2X ME AVG 4L 21555M 956F 727P 2464C
 PPA 247M -31F -23P / YD 11M -35F -23P
 CDCB PTA 08/01/2020 4RECS 55%R 23%ILE
 -64M -0.07% -19F -0.04% -11P -88CM\$ -75NM\$ -47FM\$
 1.3PL 0.2LIV 0.9DPR 2.3CCR 2.0HCR 2.89SCS -48GM\$
 0.0MFV 0.2DAB -0.1KET 0.3MAS 0.5MET 0.2RPL 1.60HTI
 AJCA 08/01/2020 PTAT 48%R -0.4 JUI -1.1 JPI 48%R -10
 SIRE: ALL LYNNS LEGAL VISIONARY-ET GJPI 64 46%ILE

SISTER(S):
 HICKORY HILL VALENTINO HEATHER 91%
 2-01 303 2 20090 4.4 891 3.2 639 96DCR 2205C

NEXT DAM:
 MJ JULIAN HOOP 90%
 5-04 305 2 20760 4.4 906 3.1 637 98DCR 2197C
 SIRE: VALLEYSTREAM JULIAN GJPI -77 3%ILE

4TH DAM:
 MJ PROPHETIC JEZEBEL

LOT 24 HICKORY HILL CASINO BERRTI {5} USA 067356473

BORN 04/30/2019 TATTOO / N473 P1
 FEMALE EFI 7.9% AMERICAN ID 473 / 473

RETZLAFF, NICHOLAS
 LA VALLE, WI
 608-963-4207

BREEDER & OWNER

PA -146M -8F 3P
 45CM\$ 37NM\$ 17FM\$
 1.1PL 0.1DPR 0.3CCR 1.7HCR 3.13SCS
 PA TYPE 1.4 JPI 33%R -1
 ST SR DF RA RW RL FA FU
 1.7 0.8 0.9 H0.6 1.2 P0.3 S0.9 1.5
 RH RUW UC UD TP TL RTR RTS
 1.0 1.0 0.8 S1.2 C1.4 S1.0

TJF VISIONARY REGENCY
 USA 067248196 GT80K BBR 100 JH1F 14JE662
 CDCB GPTA S 08/01/2020 3194DAUS 234HRDS 13%RIP
 99%R 1152M -0.14% 25F 61%ILE
 99%R 0.03% 49P 264CM\$ 245NM\$ 201FM\$ 172GM\$
 1.5PL -3.0LIV -2.5DPR -1.3CCR 2.1HCR 3.21SCS
 -0.1MFV 0.4DAB 0.0KET -3.8MAS -0.9MET -0.1RPL -6.18HTI
 AJCA 08/01/2020 1295DAUS
 GPTAT 99%R 1.3 GJUI 6.1 GJPI 97%R 59

BRED: 06/22/2020 DUE: 03/28/2021 TO
 PRIMUS CRAZE STARLORD-ET
 JE840003141725644 7JE1726
 CDCB GPTA S 08/01/2020 0%RIP
 76%R 160M 0.10% 29F 83%ILE
 76%R 0.00% 5P 339CM\$ 336NM\$ 332FM\$ 329GM\$
 4.3PL 1.4LIV 1.5DPR 2.1CCR 1.6HCR 2.88SCS
 0.1MFV 0.2DAB 0.1KET 0.6MAS -0.1MET 0.0RPL 3.05HTI
 AJCA 08/01/2020 ODAUS
 GPTAT 78%R 1.5 GJUI 13.4 GJPI 72%R 92

CHILLI PREMIER CINEMA-ET
 USA 071577202 GT50K BBR 100 JH1F
 DHIA HERD # 23-63-4533 CONTROL # 20895
 1-11 305 2 16691 4.9 812 3.7 625 87DCR 2163C
 2-11 305 2 21669 5.4 1179 3.8 820 91DCR 2838C
 4-01 305 2 21170 5.6 1187 3.9 824 91DCR 2852C
 305 2X ME AVG 3L 21304M 1146F 803P 2779C
 PPA -3376M -45F -56P / YD -2871M -28F -47P
 CDCB GPTA S 09/01/2020 3RECS 87%R 23%ILE
 -1356M 0.21% -24F 0.11% -27P -55CM\$ -76NM\$ -122FM\$
 0.7PL 1.0LIV 1.1DPR -0.1CCR 0.5HCR 3.06SCS -39GM\$
 0.0MFV 0.1DAB 0.1KET -0.1MAS 0.5MET 0.3RPL 0.77HTI
 AJCA 09/01/2020 GPTAT 85%R 1.2 GJUI 13.4 GJPI 82%R -32

SIRE:
 ELLIOTT'S REGENCY CASINO-ET
 JE840003125141657 GT50K BBR 100 JH1F 14JE725
 CDCB GPTA S 08/01/2020 866DAUS 173HRDS 85%RIP
 98%R -320M 0.05% -4F 31%ILE
 98%R 0.09% 8P 125CM\$ 100NM\$ 43FM\$ 95GM\$
 1.7PL 0.5LIV 0.2DPR -0.1CCR 1.9HCR 3.15SCS
 0.0MFV 0.3DAB 0.0KET -2.1MAS -0.2MET 0.1RPL -2.30HTI
 AJCA 08/01/2020 447DAUS
 GPTAT 97%R 1.9 GJUI 15.5 GJPI 91%R 14

RIVER VALLEY ALYSSA AVENGER-ET
 JE840003013097937 GT80K BBR 100 JH1F 7JE5026
 CDCB GPTA S 08/01/2020 164DAUS 16HRDS 1%RIP
 95%R 1256M -0.23% 9F 35%ILE
 96%R -0.06% 32P 116CM\$ 126NM\$ 148FM\$ 69GM\$
 0.5PL 0.4LIV -1.7DPR -1.7CCR 1.4HCR 3.05SCS
 0.1MFV -0.1DAB 0.4KET -0.2MAS 1.0MET 0.2RPL 1.17HTI
 AJCA 08/01/2020 49DAUS
 GPTAT 90%R 0.3 GJUI -3.0 GJPI 90%R 28

DAM:
 HICKORY HILL AVENGER BIPPY {4}
 USA 067356401
 TATTOO / N401
 DHIA HERD # 35-57-1405 CONTROL # 401
 2-02 305 2 16620 5.0 836 3.6 602 97DCR 2081C
 305 2X ME AVG 1L 20614M 1033F 754P 2608C
 2-05 84%
 ST SR DF RA RW RL FA FU RH RUW UC UD TP TL RTR RTS
 32 26 39 23 33 25 40 39 33 34 37 30 28 16 32 38
 PPA -427M -45F -19P / YD -663M -56F -25P
 CDCB PTA 08/01/2020 1RECS 47%R 32%ILE
 29M -0.06% -12F -0.02% -3P -36CM\$ -27NM\$ -10FM\$
 0.5PL 0.3LIV -0.1DPR 0.6CCR 1.4HCR 3.11SCS -22GM\$
 0.1MFV -0.2DAB 0.0KET 0.8MAS 0.5MET 0.1RPL 1.72HTI
 AJCA 08/01/2020 PTAT 41%R 0.8 JUI 4.6 JPI 39%R -15

HICKORY HILL HIRED GUN BRITT {3} 90%
 USA 067210315
 TATTOO / N315
 DHIA HERD # 35-57-1405 CONTROL #
 PA -1113M -34F -37P
 -205CM\$ -199NM\$ -187FM\$
 0.5PL 3.0DPR 3.3CCR 1.5HCR 3.05SCS
 PA TYPE 0.5 JPI 35%R -55
 SIRE: SV JADE HIRED GUN-ET GJPI -89 3%ILE

SISTER(S):
 HICKORY HILL CHROME BESTIE {4}
 SELLING AS LOT 11
 HICKORY HILL NITRO BRANKA {4}
 SELLING AS LOT 21

SISTER(S):
 HICKORY HILL SULE BECKY {3} 83%
 3-11 280 2 20120 4.7 944 3.3 659 97DCR 2275C
 NEXT DAM:
 HICKORY HILL ACTIO BRI {2} 91%
 4-02 291 2 21850 4.7 1032 3.4 742 97DCR 2563C
 SIRE: FOREST GLEN AVERY ACTION-ET GJPI -32 6%ILE
 4TH DAM:
 HICKORY HILL PJS DAM OF 265 {1}

LOT 25 BITZ OF GLITZ VICTORIOUS AUDI JE840003136910874

BORN 12/21/2016 TATTOO / RG03
 FEMALE EFI 5.4%

3-02 85%
 ST SR DF RA RW RL FA FU RH RUW UC UD TP TL RTR RTS
 37 39 27 28 34 22 35 36 35 26 37 35 28 33 32

FRESH: 03/03/2020
 BRED: 07/02/2020 DUE: 04/07/2021 TO
 RIVER VALLEY CECE CHROME-ET
 JE840003012423929 7JE5004
 CDCB GPTA S 08/01/2020 3551DAUS 508HRDS 32%RIP
 99%R 746M 0.03% 43F 91%ILE
 99%R -0.01% 25P 399CM\$ 391NM\$ 377FM\$ 369GM\$
 3.2PL -1.8LIV 0.5DPR 1.2CCR 1.2HCR 2.84SCS
 -0.2MFV 0.0DAB 0.4KET -0.7MAS -0.7MET 0.2RPL -2.84HTI
 AJCA 08/01/2020 1690DAUS
 GPTAT 99%R 2.1 GJUI 17.5 GJPI 97%R 110

BRED USING SEXED SEMEN

33 LBS. MILK ON SEPTEMBER TEST; 5.1% AND 3.8%
 PROJECTED TO 15,520M ME

DAUGHTER(S):
 BOG MAGIC GENIE ABRACADABRA
 SELLING AS LOT 27

SIRE:
 RIVER VALLEY VICTORIOUS-ET
 JE840003126479524 GT99K BBR 100 JH1F 7JE5032
 CDCB GPTA S 08/01/2020 860DAUS 194HRDS 31%RIP
 98%R -957M 0.15% -15F 11%ILE
 98%R 0.09% -16P -82CM\$ -102NM\$ -147FM\$ -104GM\$
 -0.8PL -2.3LIV -1.5DPR -1.7CCR 1.7HCR 2.99SCS
 0.0MFV -0.2DAB -0.3KET 0.6MAS -0.1MET 0.4RPL -0.02HTI
 AJCA 08/01/2020 437DAUS
 GPTAT 97%R 1.5 GJUI 18.6 GJPI 93%R -34

DAM:
 BITZ OF GLITZ HIRED GUN ANA
 USA 119279104
 TATTOO RG01 /

SISTER(S):
 BITZ OF GLITZ CHROME ADELE 80%
 BITZ OF GLITZ CHROME ADELINE 86%

GERBITZ, RACHEL R BREEDER & OWNER
 KAUKAUNA, WI
 608-322-7193

JARS OF CLAY BARNABAS
 USA 067342492 GT80K BBR 100 JH1F 7JE1294
 CDCB GPTA S 08/01/2020 5192DAUS 840HRDS 23%RIP
 99%R 228M 0.00% 11F 18%ILE
 99%R -0.01% 6P 27CM\$ 30NM\$ 34FM\$ -40GM\$
 -0.1PL -4.2LIV -3.7DPR -3.8CCR 0.7HCR 3.04SCS
 0.0MFV 0.0DAB 0.0KET 0.4MAS 0.1MET 0.4RPL 0.98HTI
 AJCA 08/01/2020 2250DAUS
 GPTAT 99%R 1.7 GJUI 11.5 GJPI 99%R -16

AVONLEA IATOLA VICTORIA
 JECAN000010989478 GT8K BBR 100 JH1F
 TATTOO / 428X
 DHIA HERD # 33-87-0722 CONTROL # 16
 2-00 305 2 12880 4.9 633 3.6 464 100DCR 1604C
 3-01 305 2 17409 4.6 808 3.6 629 102DCR 2165C
 305 2X ME AVG 3L 15062M 739F 558P 1926C
 PPA -1767M -61F -49P / YD -2536M -87F -67P
 CDCB GPTA S 09/01/2020 5RECS 89%R 8%ILE
 -1398M 0.10% -47F 0.08% -36P -240CM\$ -247NM\$ -266FM\$
 -0.2PL 0.6LIV 0.8DPR 0.7CCR -0.3HCR 3.07SCS -195GM\$
 -0.1MFV -0.4DAB -0.3KET 0.4MAS 0.3MET 0.4RPL -2.14HTI
 AJCA 09/01/2020 GPTAT 85%R 0.7 GJUI 9.8 GJPI 83%R -73

SV JADE HIRED GUN-ET
 USA 115093063 GT50K BBR 100 JH1F 94JE3720
 CDCB GPTA S 08/01/2020 2731DAUS 855HRDS 6%RIP
 99%R -1907M 0.22% -50F 3%ILE
 99%R 0.10% -50P -325CM\$ -334NM\$ -355FM\$ -202GM\$
 -0.1PL -0.8LIV 3.8DPR 4.7CCR 0.9HCR 3.13SCS
 0.0MFV -0.8DAB -0.9KET 2.4MAS 0.7MET 0.5RPL -0.02HTI
 AJCA 08/01/2020 1761DAUS
 GPTAT 99%R 0.1 GJUI 4.1 GJPI 97%R -89

PM MALCOM ANTEBELLUM
 USA 118482136
 TATTOO / U28 CONTROL #

SIRE: RON-NET ROCKY MALCOM
 NEXT DAM:
 PM ASSA CANDLE 82%
 SIRE: SMART J IMP NATE ASSASSIN
 4TH DAM:
 PM VIKING CARMEL 77%

LOT 26 BITZ OF GLITZ FIZZ AMARETTO JE840003148380410

BORN 03/08/2018 TATTOO RG05 /
 FEMALE EFI 5.5%

GERBITZ, RACHEL R BREEDER & OWNER
 KAUKAUNA, WI
 608-322-7193

FRESH: 08/16/2020
 SELLING OPEN
 64 LBS. MILK ON SEPTEMBER TEST; 4.9%F AND 3.2%P
 SCC: 65,000

SIRE:
 J-KAY TEQUILA FIZZ
 USA 067060052 GT99K BBR 100 JH1F 7JE1486
 CDCB GPTA S 08/01/2020 508DAUS 230HRDS 31%RIP
 97%R -2222M 0.17% -76F 0%ILE
 97%R 0.06% -70P -677CM\$ -666NM\$ -647FM\$ -645GM\$
 -2.7PL -2.3LIV -2.7DPR -2.5CCR -0.2HCR 3.23SCS
 0.0MFV -0.5DAB -0.2KET 0.2MAS 0.3MET 0.3RPL -1.88HTI
 AJCA 08/01/2020 312DAUS
 GPTAT 95%R 0.5 GJUI 8.9 GJPI 91%R -209

DAM:
 BITZ OF GLITZ CHROME ADELE
 JE840003132461899
 TATTOO / RG02
 DHIA HERD # 35-54-1011 CONTROL #

2-02 80%
 ST SR DF RA RW RL FA FU RH RUW UC UD TP TL RTR RTS
 30 27 28 30 24 28 25 34 39 26 25 31 36 23 33 31

SISTER(S):
 BITZ OF GLITZ CHROME ADELINE 86%

TOWER VUE PRIME TEQUILA-ET
 USA 114816452 GTHD BBR 100 JH1F 76JE156
 CDCB GPTA S 08/01/2020 5422DAUS 1552HRDS 7%RIP
 99%R -2064M 0.22% -57F 1%ILE
 99%R 0.09% -58P -599CM\$ -596NM\$ -599FM\$ -588GM\$
 -3.9PL -4.8LIV -3.3DPR -4.6CCR -2.0HCR 3.38SCS
 0.0MFV -0.5DAB -0.3KET -1.6MAS 1.0MET 0.3RPL -4.90HTI
 AJCA 08/01/2020 3584DAUS
 GPTAT 99%R 1.1 GJUI 12.1 GJPI 99%R -206

HARMONY CORNERS FOZZY-ET 95%
 USA 067052052 GT13K BBR 100 JH1F
 DHIA HERD # 31-11-1023 CONTROL # 1001
 6-06 305 2 17020 5.9 998 3.7 627 101DCR 2168C
 8-04 305 2 18500 5.3 987 3.7 676 98DCR 2338C
 9-05 305 2 15610 6.2 963 3.6 558 96DCR 1929C
 305 2X ME AVG 3L 17183M 1020F 632P 2187C
 PPA -565M 57F 8P / YD -2316M -47F -52P
 CDCB GPTA S 09/01/2020 5RECS 87%R 7%ILE
 -1633M 0.20% -40F 0.10% -41P -239CM\$ -252NM\$ -281FM\$
 1.0PL 0.5LIV 0.0DPR 1.1CCR -0.9HCR 2.98SCS -229GM\$
 0.0MFV -0.1DAB -0.2KET 2.5MAS 0.2MET 0.1RPL 3.79HTI
 AJCA 09/01/2020 GPTAT 83%R 0.2 GJUI 8.2 GJPI 81%R -72

RIVER VALLEY CECE CHROME-ET
 JE840003012423929 GT80K BBR 100 JH1F 7JE5004
 CDCB GPTA S 08/01/2020 3551DAUS 508HRDS 32%RIP
 99%R 746M 0.03% 43F 91%ILE
 99%R -0.01% 25P 399CM\$ 391NM\$ 377FM\$ 369GM\$
 3.2PL -1.8LIV 0.5DPR 1.2CCR 1.2HCR 2.84SCS
 -0.2MFV 0.0DAB 0.4KET -0.7MAS -0.7MET 0.2RPL -2.84HTI
 AJCA 08/01/2020 1690DAUS
 GPTAT 99%R 2.1 GJUI 17.5 GJPI 97%R 110

PM MALCOM ANTEBELLUM
 USA 118482136
 TATTOO / U28 CONTROL #

SIRE: RON-NET ROCKY MALCOM
 NEXT DAM:
 PM ASSA CANDLE 82%
 SIRE: SMART J IMP NATE ASSASSIN
 4TH DAM:
 PM VIKING CARMEL 77%

LOT 27 BOG MAGIC GENIE ABRACADABRA JE840003205010504

BORN 03/03/2019 TATTOO RG06 /
 FEMALE EFI 6.6%

GERBITZ, RACHEL R BREEDER & OWNER
 KAUKAUNA, WI
 608-322-7193

BRED: 02/28/2020 DUE: 12/03/2020 TO
 RIVER VALLEY CECE CHROME-ET
 JE840003012423929 7JE5004
 CDCB GPTA S 08/01/2020 3551DAUS 508HRDS 32%RIP
 99%R 746M 0.03% 43F 91%ILE
 99%R -0.01% 25P 399CM\$ 391NM\$ 377FM\$ 369GM\$
 3.2PL -1.8LIV 0.5DPR 1.2CCR 1.2HCR 2.84SCS
 -0.2MFV 0.0DAB 0.4KET -0.7MAS -0.7MET 0.2RPL -2.84HTI
 AJCA 08/01/2020 1690DAUS
 GPTAT 99%R 2.1 GJUI 17.5 GJPI 97%R 110
 BRED USING SEXED SEMEN

SIRE:
 RIVER VALLEY MAGIC GENIE-ET
 JE840003013097991 GT80K BBR 100 JH1F 7JE5019
 CDCB GPTA S 08/01/2020 162DAUS 49HRDS 13%RIP
 94%R -1013M 0.22% -4F 17%ILE
 95%R 0.13% -11P 46CM\$ 17NM\$ -49FM\$ 58GM\$
 1.3PL 1.4LIV 2.4DPR 1.4CCR 0.5HCR 3.09SCS
 0.0MFV 0.0DAB -0.1KET 0.6MAS 1.0MET 0.3RPL 1.45HTI
 AJCA 08/01/2020 89DAUS
 GPTAT 89%R 0.6 GJUI 0.5 GJPI 88%R -6

DAM:
 BITZ OF GLITZ VICTORIOUS AUDI
 JE840003136910874
 TATTOO / RG03
 3-02 85%
 ST SR DF RA RW RL FA FU RH RUW UC UD TP TL RTR RTS
 37 39 27 28 34 22 35 36 35 35 26 37 35 28 33 32
 SELLING AS LOT 25

HAWARDEN IMPULS PREMIER
 USA 067107510 GT50K BBR 100 JH1C 29JE3756
 CDCB GPTA S 08/01/2020 7312DAUS 1184HRDS 4%RIP
 99%R -1032M 0.24% -2F 31%ILE
 99%R 0.13% -11P 131CM\$ 100NM\$ 31FM\$ 140GM\$
 2.4PL 3.5LIV 3.2DPR 1.4CCR -0.6HCR 3.06SCS
 0.1MFV 0.1DAB 0.6KET 1.0MAS 1.0MET 0.5RPL 4.61HTI
 AJCA 08/01/2020 4108DAUS
 GPTAT 99%R 0.3 GJUI -0.1 GJPI 99%R 21

CLAESSIC FIELDS VINDICAT GENIE 93%
 JECAN000009524222 GT8K BBR 100 JH1F
 DHIA HERD # 33-87-0722 CONTROL # 4222
 3-02 305 2 16420 4.2 691 3.4 556 100DCR 1874C
 4-06 302 2 14680 5.0 738 3.6 523 98DCR 1808C
 5-07 305 3 11450 4.4 507 3.6 408 102DCR 1376C
 305 2X ME AVG 3L 14955M 678F 521P 1775C
 PPA -3036M -149F -93P / YD -2853M -144F -91P
 CDCB GPTA S 09/01/2020 4RECS 86%R 3%ILE
 -1399M 0.02% -64F 0.04% -44P -378CM\$ -373NM\$ -364FM\$
 -0.5PL 0.8LIV 2.5DPR 2.0CCR 1.3HCR 3.07SCS -274GM\$
 0.0MFV 0.0DAB -0.3KET 0.7MAS 0.8MET 0.2RPL 1.25HTI
 AJCA 09/01/2020 GPTAT 81%R 0.0 GJUI -0.1 GJPI 79%R -96

RIVER VALLEY VICTORIOUS-ET
 JE840003126479524 GT99K BBR 100 JH1F 7JE5032
 CDCB GPTA S 08/01/2020 860DAUS 194HRDS 31%RIP
 98%R -957M 0.15% -15F 11%ILE
 98%R 0.09% -16P -82CM\$ -102NM\$ -147FM\$ -104GM\$
 -0.8PL -2.3LIV -1.5DPR -1.7CCR 1.7HCR 2.99SCS
 0.0MFV -0.2DAB -0.3KET 0.6MAS -0.1MET 0.4RPL -0.02HTI
 AJCA 08/01/2020 437DAUS
 GPTAT 97%R 1.5 GJUI 18.6 GJPI 93%R -34

BITZ OF GLITZ HIRED GUN ANA
 USA 119279104
 TATTOO RG01 /
 SIRE: SV JADE HIRED GUN-ET GJPI -89 3%ILE

SISTER(S):
 BITZ OF GLITZ CHROME ADELE 80%
 BITZ OF GLITZ CHROME ADELINE 86%

NEXT DAM:
 PM MALCOM ANTEBELLUM
 SIRE: RON-NET ROCKY MALCOM

4TH DAM:
 PM ASSA CANDLE 82%



LYON ACTION CHALICE, E-92%
DAM OF LOT 28



LYON IATOLA CIRRUS, E-90%
GRANDAM OF LOT 28



LYON IATOLA CONLEE, E-93%
FROM THE SAME FAMILY AS LOT 28

LOT 28 LYON KARBALA CAMRY USA 172939757

BORN 04/08/2017 TATTOO S89 / S89
 DHIA HERD # 33-51-0672 CONTROL # 89
 FEMALE EFI 8.4%

1-11 305 2 15290 4.7 722 3.3 507 97DCR 1751C
 305 2X ME AVG 1L 19083M 905F 640P 2210C

2-04 86%
 ST SR DF RA RW RL FA FU RH RUW UC UD TP TL RTR RTS
 35 31 34 22 26 27 35 40 38 34 32 39 35 21 31 30

PPA -1004M 1F -59P / YD -370M 21F -47P
 CDCB PTA 08/01/2020 1RECS 52%R 35%ILE
 -639M 0.11% -8F -0.01% -25P -19CM\$ -11NM\$ 6FM\$
 1.3PL 0.7LIV 1.1DPR 1.2CCR 1.1HCR 2.90SCS 18GM\$
 0.0MFV -0.2DAB 0.0KET 3.0MAS -0.5MET -0.2RPL 4.02HTI
 AJCA 08/01/2020 PTAT 47%R 0.9 JUI 10.1 JPI 45%R -7
 ST SR DF RA RW RL FA FU
 0.8 -0.2 0.4 L0.0 0.4 P0.1 S0.6 1.6
 RH RUW UC UD TP TL RTR RTS
 1.0 0.6 0.5 S2.0 C1.2 S0.5 C1.0 C0.3

FRESH: 07/08/2020
 BRED: 09/12/2020 DUE: 06/18/2021 TO
 ALL LYNNS LOUIE VALENTINO-ET
 USA 116279413 7JE1038
 CDCB GPTA S 08/01/2020 20296DAUS 2298HRDS 5%RIP
 99%R 272M -0.09% -6F 29%ILE
 99%R -0.03% 4P 86CM\$ 92NM\$ 105FM\$ 18GM\$
 2.5PL 3.2LIV -1.8DPR -2.6CCR 0.0HCR 2.96SCS
 0.3MFV 0.7DAB 0.2KET 1.1MAS 0.9MET 0.3RPL 8.85HTI
 AJCA 08/01/2020 9116DAUS
 GPTAT 99%R 1.1 GJUI 6.7 GJPI 99%R 9
64 LBS MILK, 4.6% FAT, 3.0% PROTEIN & 13 SCC ON LAST TEST

SISTER(S):
 LYON CHANCY 82%
 3-11 276 2 15760 7.2 1136 3.8 601 91DCR 2079C
 LYON VENERABLE CHERISH 85%
 4-03 305 2 22420 6.1 1369 3.8 841 92DCR 2909C

SIRE:
 BW KARBALA-ET
 USA 115611760 GTHD BBR 100 JH1C 11JE978
 CDCB GPTA S 08/01/2020 3448DAUS 360HRDS 4%RIP
 99%R -337M 0.11% 7F 21%ILE
 99%R -0.01% -14P 51CM\$ 55NM\$ 65FM\$ 47GM\$
 1.4PL 0.0LIV -0.1DPR -0.1CCR 0.8HCR 2.88SCS
 0.1MFV -0.5DAB -0.2KET 3.6MAS -1.0MET -0.3RPL 4.22HTI
 AJCA 08/01/2020 2101DAUS
 GPTAT 99%R 1.1 GJUI 10.7 GJPI 99%R 13

DAM:
 LYON ACTION CHALICE
 USA 117046067
 TATTOO J13 / J13
 DHIA HERD # 42-06-0131 CONTROL # 4529
 2-04 303 2 16430 5.6 925 3.8 619 98DCR 2141C
 3-04 290 2 16990 5.5 930 3.7 637 99DCR 2204C
 4-02 295 2 18710 5.6 1051 3.8 712 101DCR 2464C
 5-02 291 2 20580 6.0 1238 3.6 732 96DCR 2530C
 6-01 305 2 17560 5.9 1040 3.8 667 95DCR 2308C
 7-02 305 2 15660 6.1 962 3.7 587 94DCR 2031C
 8-03 222 2 12180 5.1 627 3.5 425 82DCR 1469C
 305 2X ME AVG 7L 18507M 1064F 687P 2378C

2-10 87% 3-06 90% 4-07 92%
 ST SR DF RA RW RL FA FU RH RUW UC UD TP TL RTR RTS
 42 32 42 25 45 27 28 42 50 50 25 38 28 25 25 35
 PPA -1799M 11F -38P / YD -2148M -39F -61P
 CDCB PTA 08/01/2020 5RECS 67%R 26%ILE
 -1116M 0.13% -27F 0.03% -34P -55CM\$ -56NM\$ -58FM\$
 2.9PL 1.4LIV 2.7DPR 2.7CCR 1.3HCR 2.90SCS 4GM\$
 -0.1MFV 0.0DAB 0.2KET 2.4MAS 0.1MET 0.0RPL 3.47HTI
 AJCA 08/01/2020 PTAT 57%R 0.6 JUI 8.6 JPI 57%R -17
 1ST SR 2-YEAR-OLD, 2012 IOWA STATE FAIR
 2ND SR 3-YEAR-OLD, 2013 IOWA STATE FAIR

SISTER(S):
 LYON SULTAN CIRCUS 91%
 6-10 305 2 21220 4.9 1047 3.3 702 101DCR 2424C
 LYON ROCKET CAPOTE 82%
 LYON LENNOX CHESTNUT 88%
 3-03 305 2 18460 5.4 1003 3.4 636 101DCR 2197C

KILGUS DAIRY/CARLA KILGUS OWNER
 FAIRBURY, IL
 815-692-4814

LYON JERSEYS BREEDER
 TOLEDO, IA

SC GOLD DUST PARAMOUNT IATOLA-ET
 USA 112118277 GTHD BBR 100 JH1F 29JE3301
 CDCB GPTA S 08/01/2020 18671DAUS 2641HRDS 6%RIP
 99%R -849M 0.11% -18F 9%ILE
 99%R 0.05% -21P -125CM\$ -132NM\$ -149FM\$ -78GM\$
 -0.9PL -2.2LIV 1.0DPR 0.9CCR -0.5HCR 2.97SCS
 -0.2MFV -0.5DAB -0.1KET 1.7MAS 0.0MET 0.2RPL -1.31HTI
 AJCA 08/01/2020 9649DAUS
 GPTAT 99%R 0.6 GJUI 1.9 GJPI 99%R -39

BW CENTURION PEGGY K798 92%
 USA 111926011 GT50K BBR 100 JH1C
 TATTOO K798 / K798
 DHIA HERD # 93-52-0150 CONTROL # 1197
 3-07 305 3 25500 5.2 1327 3.3 833 95DCR 2876C
 365 3 28650 5.1 1471 3.3 957 DHIR 3306C
 5-05 305 3 24100 5.0 1198 3.4 831 102DCR 2871C
 365 3 27800 4.8 1342 3.5 964 DHIR 3332C
 305 2X ME AVG 3L 23294M 1103F 774P 2672C
 PPA 249M 10F -15P / YD 764M 41F 8P
 CDCB GPTA S 09/01/2020 3RECS 95%R 54%ILE
 414M -0.02% 16F -0.05% 4P 41CM\$ 56NM\$ 89FM\$
 -0.7PL 1.5LIV -1.0DPR -2.1CCR -1.6HCR 3.10SCS 20GM\$
 0.1MFV 0.1DAB 0.0KET 0.8MAS -0.3MET -0.3RPL 2.56HTI
 AJCA 09/01/2020 GPTAT 94%R 0.1 GJUI 1.2 GJPI 93%R 7

FOREST GLEN AVERY ACTION-ET
 USA 111023978 GTHD BBR 100 JH1F 7JE590
 CDCB GPTA S 08/01/2020 24029DAUS 2852HRDS 4%RIP
 99%R -913M -0.01% -47F 6%ILE
 99%R 0.00% -33P -183CM\$ -174NM\$ -154FM\$ -115GM\$
 1.1PL 3.8LIV 2.0DPR 1.7CCR 2.1HCR 3.00SCS
 0.1MFV 0.4DAB 0.6KET 3.3MAS 0.0MET -0.2RPL 9.20HTI
 AJCA 08/01/2020 12213DAUS
 GPTAT 99%R 0.6 GJUI 5.2 GJPI 99%R -32

LYON IATOLA CIRRUS (TWIN) 90%
 USA 113381551
 TATTOO B120 / B120
 DHIA HERD # 42-86-0011 CONTROL # 3335
 2-00 305 2 14780 4.9 718 3.6 530 99DCR 1832C
 3-03 305 2 19800 4.7 938 3.4 669 98DCR 2311C
 4-05 305 2 15650 4.6 720 3.6 557 101DCR 1923C
 5-07 305 2 21170 4.2 895 3.3 694 100DCR 2390C
 6-07 305 2 18730 4.3 813 3.3 623 101DCR 2151C
 7-08 287 2 18350 4.5 829 3.5 634 100DCR 2191C
 305 2X ME AVG 6L 18873M 855F 646P 2228C
 PPA -1948M -101F -84P / YD -2538M -95F -95P
 CDCB PTA 08/01/2020 5RECS 70%R 6%ILE
 -1341M 0.10% -45F 0.01% -48P -310CM\$ -296NM\$ -267FM\$
 0.1PL -0.6LIV 2.6DPR 2.9CCR 0.1HCR 3.04SCS -198GM\$
 -0.2MFV -0.3DAB -0.2KET 1.6MAS 0.2MET 0.1RPL -0.69HTI
 AJCA 08/01/2020 PTAT 60%R 0.1 JUI 2.2 JPI 60%R -81
 SIRE: SC GOLD DUST PARAMOUNT IATOLA-ET GJPI -39 9%ILE

SISTER(S):
 LYON IATOLA CHERRY 90%
 5-01 305 2 21840 4.0 877 3.2 702 100DCR 2372C

NEXT DAM:
 LYON TOPKICK CHER 91%
 6-02 305 2 21750 4.5 971 3.4 736 99DCR 2542C
 SIRE: AU LESTER TOPKICK-ET GJPI -103 3%ILE

4TH DAM:
 LYON MICKEY CHAR 90%
 3-03 305 2 16480 4.9 805 3.5 576 DHIR 1872C



KILGUS RANDOM CORTNEY, E-93%
GRANDAM OF LOT 29

LOT 29 KILGUS FIZZ CARENA JE840003137923333

BORN 03/12/2017
DHIA HERD # 33-51-0672 CONTROL # 883
FEMALE EFI 5.4% AMERICAN ID 883 / 883
2-03 305 2 9500 5.6 535 3.8 359 96DCR 1242C
305 2X ME AVG 1L 11657M 652F 442P 1529C

2-04 85%
ST SR DF RA RW RL FA FU RH RUW UC UD TP TL RTR RTS
35 25 37 22 30 21 35 36 36 32 31 40 30 25 35 31
PPA -5339M -173F -191P / YD -6088M -198F -212P
CDCB PTA 08/01/2020 1RECS 50%R 1%ILE
-2165M 0.20% -66F 0.03% -73P -544CM\$ -528NM\$ -496FM\$
-1.1PL 0.1LIV 0.1DPR -0.1CCR 0.7HCR 3.12SCS -465GM\$
0.0MFV -0.2DAB -0.1KET 0.9MAS 0.5MET 0.3RPL 0.90HTI
AJCA 08/01/2020 PTAT 45%R 0.2 JUI 3.3 JPI 42%R-161
ST SR DF RA RW RL FA FU
0.3 0.1 -0.4 H1.5 0.8 P0.7 S0.3 1.4
RH RUW UC UD TP TL RTR RTS
-0.5 -0.3 0.2 S1.6 C0.4 L0.9 C0.1 B0.3

FRESH: 08/22/2020
SELLING OPEN
48 LBS MILK, 5.3% FAT, 3.7% PROTEIN & 44 SCC AT 19 DIM

SIRE:
J-KAY TEQUILA FIZZ
USA 067060052 GT99K BBR 100 JH1F 7JE1486
CDCB GPTA S 08/01/2020 508DAUS 230HRDS 31%RIP
97%R -2222M 0.17% -76F 0%ILE
97%R 0.06% -70P -677CM\$ -666NM\$ -647FM\$ -645GM\$
-2.7PL -2.3LIV -2.7DPR -2.5CCR -0.2HCR 3.23SCS
0.0MFV -0.5DAB -0.2KET 0.2MAS 0.3MET 0.3RPL -1.88HTI
AJCA 08/01/2020 312DAUS
GPTAT 95%R 0.5 GJUI 8.9 GJPI 91%R -209

DAM:
KILGUS GRANDPRIX CARLA
USA 118744276
TATTOO / K644
DHIA HERD # 33-51-0672 CONTROL # 644
1-11 261 2 9790 5.0 492 3.5 338 92DCR 1168C
2-10 271 2 13110 4.6 604 3.6 476 92DCR 1626C
3-10 246 2 13480 5.4 726 3.6 489 92DCR 1691C
4-08 262 2 15200 5.3 805 3.7 561 94DCR 1940C
5-07 262 2 15020 5.6 847 4.0 598 96DCR 2070C
305 2X ME AVG 5L 15727M 817F 579P 1997C

2-06 82% 3-02 86% 4-04 87% 5-01 90%
ST SR DF RA RW RL FA FU RH RUW UC UD TP TL RTR RTS
29 33 43 28 33 29 33 43 36 34 18 38 37 39 42
PPA -4462M -101F -134P / YD -3874M -87F -124P
CDCB PTA 08/01/2020 5RECS 60%R 6%ILE
-1860M 0.23% -45F 0.04% -61P -306CM\$ -299NM\$ -283FM\$
0.5PL 2.4LIV 2.8DPR 2.3CCR 1.7HCR 2.92SCS -208GM\$
0.0MFV 0.0DAB -0.1KET 1.7MAS 0.7MET 0.4RPL 3.33HTI
AJCA 08/01/2020 PTAT 51%R -0.4 JUI -2.7 JPI 50%R -84

SISTER(S):
KILGUS INCENTIVE CAMIE 90%
3-10 285 2 16010 4.2 665 3.3 531 96DCR 1797C

4TH DAM:
KILGUS PARAMOUNT CARRLIE 85%
3-01 305 2 17630 5.5 966 3.5 623 92DCR V 2153C

KILGUS DAIRY/CARLA KILGUS BREEDER & OWNER
FAIRBURY, IL
815-692-4814

TOWER VUE PRIME TEQUILA-ET
USA 114816452 GTHD BBR 100 JH1F 76JE156
CDCB GPTA S 08/01/2020 5422DAUS 1552HRDS 7%RIP
99%R -2064M 0.22% -57F 1%ILE
99%R 0.09% -58P -599CM\$ -596NM\$ -599FM\$ -588GM\$
-3.9PL -4.8LIV -3.3DPR -4.6CCR -2.0HCR 3.38SCS
0.0MFV -0.5DAB -0.3KET -1.6MAS 1.0MET 0.3RPL -4.90HTI
AJCA 08/01/2020 3584DAUS
GPTAT 99%R 1.1 GJUI 12.1 GJPI 99%R -206
HARMONY CORNERS FOZZY-ET 95%
USA 067052052 GT13K BBR 100 JH1F
DHIA HERD # 31-11-1023 CONTROL # 1001
6-06 305 2 17020 5.9 998 3.7 627 101DCR 2168C
8-04 305 2 18500 5.3 987 3.7 676 98DCR 2338C
9-05 305 2 15610 6.2 963 3.6 558 96DCR 1929C
305 2X ME AVG 3L 17183M 1020F 632P 2187C
PPA -565M 57F 8P / YD -2316M -47F -52P
CDCB GPTA S 09/01/2020 5RECS 87%R 7%ILE
-1633M 0.20% -40F 0.10% -41P -239CM\$ -252NM\$ -281FM\$
1.0PL 0.5LIV 0.0DPR 1.1CCR -0.9HCR 2.98SCS -229GM\$
0.0MFV -0.1DAB -0.2KET 2.5MAS 0.2MET 0.1RPL 3.79HTI
AJCA 09/01/2020 GPTAT 83%R 0.2 GJUI 8.2 GJPI 81%R -72

RAPID BAY GRAND-PRIX-ET
JECAN000104411831 54JE588
CDCB PTA 08/01/2020 538DAUS 283HRDS 4%RIP
95%R -2192M 0.26% -56F 3%ILE
95%R 0.06% -68P -400CM\$ -397NM\$ -391FM\$ -291GM\$
-0.3PL 1.9LIV 3.2DPR 1.5CCR 0.6HCR 2.95SCS
0.0MFV -0.1DAB 0.1KET 1.7MAS 0.7MET 0.6RPL 3.25HTI
AJCA 08/01/2020 345DAUS
GPTAT 92%R -0.1 JUI 1.6 JPI 89%R -115

KILGUS RANDOM CORTNEY 93%
USA 117940781 GT29K BBR 100 JH1F
TATTOO / K569
DHIA HERD # 33-51-0672 CONTROL # 569
2-09 305 2 19850 4.7 933 3.4 680 95DCR 2349C
3-10 305 2 19590 4.8 932 3.3 644 97DCR 2224C
4-10 305 2 16190 4.3 702 3.5 571 96DCR 1914C
6-00 305 2 21520 5.2 1119 3.7 806 96DCR 2788C
7-03 280 2 15990 5.4 861 3.8 601 97DCR 2079C
305 2X ME AVG 6L 18510M 918F 659P 2269C
PPA -391M 54F -11P / YD -1601M -28F -56P
CDCB GPTA S 09/01/2020 5RECS 84%R 13%ILE
-1281M 0.13% -36F 0.02% -42P -159CM\$ -154NM\$ -143FM\$
1.2PL 2.9LIV 2.4DPR 3.2CCR 2.7HCR 2.96SCS -80GM\$
0.0MFV 0.2DAB -0.3KET 1.6MAS 0.7MET 0.1RPL 3.63HTI
AJCA 09/01/2020 GPTAT 83%R -0.2 GJUI 1.2 GJPI 77%R -37
3RD 4-YEAR-OLD, 2015 ALL-AMERICAN JR SHOW
3RD OVERALL PREMIER PERFORMANCE, 2015 ALL AMERICAN JR SHOW
SR CHAMPION, 2015 LAND OF LINCOLN
1ST 4-YEAR-OLD, 2015 LAND OF LINCOLN
2ND 4-YEAR-OLD, 2015 IL STATE FAIR
4TH JR 3-YEAR-OLD, 2014 ALL AMERICAN JR SHOW
2ND OVERALL PREMIER PERFORMANCE, 2014 ALL AMERICAN JR SHOW
1ST JR 3-YEAR-OLD, 2014 IL STATE FAIR
1ST JR 3-YEAR-OLD, 2014 LAND OF LINCOLN
4TH JR 2-YEAR-OLD, 2013 ALL AMERICAN
2ND JR 2-YEAR-OLD, 2013 IL STATE FAIR
INTERMEDIATE CHAMPION, 2013 LAND OF LINCOLN
1ST JR 2-YEAR-OLD, 2013 LAND OF LINCOLN
RESERVE GRAND CHAMPION, 2013 LAND OF LINCOLN
SIRE: ESTRAN RANDOM-ET GJPI -13 13%ILE

NEXT DAM:
KILGUS SIGNATURE CHICK 86%
2-03 305 2 16350 3.5 566 3.0 487 88DCR 1576C
SIRE: FAMILY HILL AVERY SIGNATURE GJPI -72 3%ILE

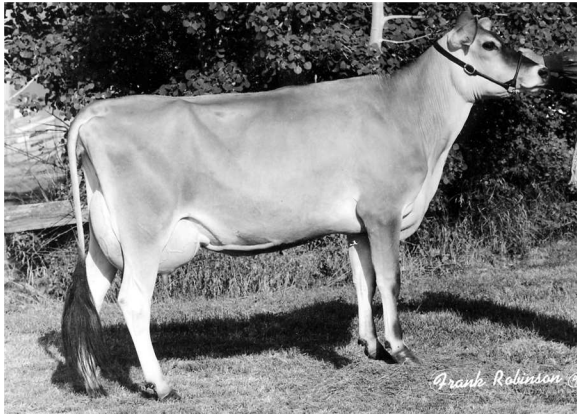

BETTYDON BERRETTA ROULETTE, E-91%
SIXTH DAM OF LOT 30



BETTYDON LESTER RITZY (6), E-90%
EIGHTH DAM OF LOT 30

LOT 30 KILGUS ANDREAS RAYA JE840003137923341

BORN 04/12/2017
DHIA HERD # 33-51-0672 CONTROL # 891
FEMALE EFI 4.8% AMERICAN ID 891 / 891
1-10 305 2 13240 5.4 714 3.8 508 96DCR 1758C
18918 913 572 PME
305 2X ME AVG 1L 16780M 910F 652P 2257C
2-03 84%
ST SR DF RA RW RL FA FU RH RUW UC UD TP TL RTR RTS
36 30 34 27 29 31 27 35 42 32 31 34 34 33 38 31
PPA -2391M -13F -57P / YD -2486M 24F -47P
CDCB PTA 08/01/2020 1RECS 47%R 3%ILE
-1605M 0.16% -46F 0.07% -46P -371CM\$ -373NM\$ -378FM\$
-2.4PL -0.9LIV 0.6DPR 1.0CCR 0.3HCR 3.07SCS -301GM\$
-0.1MFV -0.4DAB -0.4KET 0.1MAS 0.5MET 0.3RPL -2.78HTI
AJCA 08/01/2020 PTAT 43%R 0.2 JUI 4.0 JPI 38%R-117
ST SR DF RA RW RL FA FU
1.7 0.7 -0.4 H1.5 1.0 P1.0 S1.1 1.7
RH RUW UC UD TP TL RTR RTS
0.1 -0.6 0.3 S1.8 C0.1 L2.2 W0.6 B0.1

FRESH: 07/06/2020
BRED: 08/11/2020 DUE: 05/17/2021 TO
RIVER VALLEY VICTORIOUS-ET
JE840003126479524 7JE5032
CDCB GPTA S 08/01/2020 860DAUS 194HRDS 31%RIP
98%R -957M 0.15% -15F 11%ILE
98%R 0.09% -16P -82CM\$ -102NM\$ -147FM\$ -104GM\$
-0.8PL -2.3LIV -1.5DPR -1.7CCR 1.7HCR 2.99SCS
0.0MFV -0.2DAB -0.3KET 0.6MAS -0.1MET 0.4RPL -0.02HTI
AJCA 08/01/2020 437DAUS
GPTAT 97%R 1.5 GJUI 18.6 GJPI 93%R -34
70 LBS MILK, 5.3% FAT, 3.0 PROTEIN & 20 SCC ON LAST TEST

SIRE:
SUNSET CANYON ANDREAS
USA 117597125 GT99K BBR 100 JH1F 94JE4036
CDCB GPTA S 08/01/2020 423DAUS 149HRDS 27%RIP
97%R -1943M 0.09% -77F 2%ILE
97%R 0.06% -60P -526CM\$ -520NM\$ -511FM\$ -446GM\$
-2.6PL -1.4LIV -0.3DPR -0.5CCR 0.4HCR 3.12SCS
-0.1MFV -0.5DAB -0.4KET -0.9MAS 0.8MET 0.4RPL -4.82HTI
AJCA 08/01/2020 337DAUS
GPTAT 96%R 0.9 GJUI 12.7 GJPI 91%R -164

DAM:
KILGUS BELLRINGER RITZ
JE840003132562150
DHIA HERD # 41-44-0126 CONTROL # 875

2-02 77% 3-00 74%
ST SR DF RA RW RL FA FU RH RUW UC UD TP TL RTR RTS
40 28 19 23 32 39 10 35 39 23 25 47 36 34 34 33
PPA -2486M -104F -89P / YD -2605M -123F -101P
CDCB PTA 08/01/2020 1RECS 40%R 5%ILE
-1185M 0.07% -43F 0.02% -39P -321CM\$ -315NM\$ -302FM\$
-1.4PL -0.5LIV 1.6DPR 2.5CCR 0.1HCR 3.03SCS -234GM\$
-0.1MFV -0.2DAB -0.4KET 1.1MAS 0.3MET 0.2RPL -0.26HTI
AJCA 08/01/2020 PTAT 36%R -0.5 JUI 4.6 JPI 30%R -95

KILGUS DAIRY BREEDER & OWNER
FAIRBURY, IL
815-692-4814

HOLLYLANE R RESPONSE-ET
USA 000660024 158JE19
CDCB PTA 08/01/2020 151DAUS 48HRDS 3%RIP
95%R -1927M 0.08% -77F 2%ILE
96%R 0.01% -68P -595CM\$ -573NM\$ -530FM\$ -457GM\$
-2.3PL -2.1LIV 0.9DPR 2.8CCR 3.7HCR 3.24SCS
-0.1MFV -0.6DAB -0.6KET -0.6MAS 0.5MET 0.2RPL -5.23HTI
AJCA 08/01/2020 113DAUS
PTAT 93%R 0.4 JUI 7.2 JPI 90%R -171

SUNSET CANYON JADE ANNA 94%
USA 112592581
TATTOO / C139
DHIA HERD # 92-23-0452 CONTROL # 1138
2-07 305 2 19550 5.3 1040 3.5 690 94DCR 2385C
4-02 305 2 20500 5.0 1030 3.7 764 95DCR 2643C
5-03 305 2 22250 5.2 1167 3.8 851 93DCR 2945C
6-03 305 2 23680 4.8 1126 3.8 890 97DCR 3037C
305 2X ME AVG 5L 21347M 1087F 792P 2733C
PPA -3334M -97F -100P / YD -3315M -120F -98P
CDCB PTA 08/01/2020 4RECS 74%R 3%ILE
-1639M 0.09% -62F 0.06% -48P -392CM\$ -395NM\$ -401FM\$
-1.5PL 0.8LIV 1.6DPR 1.1CCR -0.4HCR 2.93SCS -313GM\$
0.0MFV -0.2DAB -0.1KET 0.9MAS 0.5MET 0.4RPL 0.96HTI
AJCA 08/01/2020 PTAT 65%R -0.4 JUI 2.4 JPI 64%R-113

DEMENTS EXCITATION BELLRINGER
USA 119256965
PA -1549M -48F -51P
-304CM\$ -295NM\$ -277FM\$
0.7PL 2.1DPR 3.5CCR 0.6HCR 3.07SCS
PA TYPE 0.1 JPI 37%R -91

KILGUS KYLE RASCAL 85%
USA 118832940
TATTOO / K673
DHIA HERD # 43-50-0186 CONTROL # 673
1-09 280 2 11440 4.1 466 3.5 403 94DCR 1304C
305 2X ME AVG 2L 16242M 643F 594P 1854C
PPA -2150M -127F -66P / YD -1346M -96F -46P
CDCB PTA 08/01/2020 2RECS 49%R 4%ILE
-934M -0.02% -49F 0.02% -30P -353CM\$ -349NM\$ -341FM\$
-1.4PL -0.6LIV 1.3DPR 1.4CCR -0.4HCR 3.03SCS -282GM\$
0.0MFV -0.2DAB -0.3KET 0.0MAS 0.0MET 0.0RPL -1.28HTI
AJCA 08/01/2020 PTAT 38%R -0.8 JUI -0.4 JPI 35%R -99
SIRE: GRAYBILL TEQUILA KYLE BB

NEXT DAM:
UHT RESSURECTION RAZZY 82%
SIRE: RAPID BAY RESSURECTION-ET JPI -92 3%ILE

4TH DAM:
BETTYDON CEASAR RUSTY 91%
7-09 305 2 24350 4.4 1064 3.4 829 100DCR 2848C



W.F. JUSTIN LANITA, E-96%
7TH DAM OF LOT 31
TWO-TIME NATIONAL GRAND CHAMPION



WF BARBER LEELA, E-92%
GREAT-GRANDAM OF LOT 31

LOT 31 KILGUS GARRETT LAINIE JE840003137923392

BORN 01/15/2018
 DHIA HERD # 33-51-0672 CONTROL # 942
 FEMALE EFI 5.2% AMERICAN ID 942 / 942

KILGUS, TRENT BREEDER & OWNER
 FAIRBURY, IL
 815-692-4814

15115 717 508 PME
 2-04 82%
 ST SR DF RA RW RL FA FU RH RUW UC UD TP TL RTR RTS
 33 31 33 21 29 25 31 30 34 30 28 35 34 21 26 27
 PPA -3097M -81F -108P / YD -2945M -75F -110P
 CDCB PTA 08/01/2020 1RECS 41%R 6%ILE
 -1630M 0.19% -42F 0.02% -55P -313CM\$ -303NM\$ -282FM\$
 0.8PL -0.2LIV 2.3DPR 3.2CCR 0.6HCR 2.98SCS -216GM\$
 -0.1MFV -0.4DAB -0.7KET 1.7MAS 0.2MET 0.1RPL -0.60HTI
 AJCA 08/01/2020 PTAT 36%R 0.0 JUI 1.1 JPI 32%R -83
 ST SR DF RA RW RL FA FU
 -0.1 -0.4 -0.4 H1.7 0.2 PO.9 SO.1 0.8
 RH RUW UC UD TP TL RTR RTS
 -1.1 -0.6 -0.4 S1.6 C1.2 SO.1 CO.5 CO.1

BW KARBALA-ET
 USA 115611760 GTHD BBR 100 JH1C 111JE978
 CDCB GPTA S 08/01/2020 3448DAUS 360HRDS 4%RIP
 99%R -337M 0.11% 7F 21%ILE
 99%R -0.01% -14P 51CM\$ 55NM\$ 65FM\$ 47GM\$
 1.4PL 0.0LIV -0.1DPR -0.1CCR 0.8HCR 2.88SCS
 0.1MFV -0.5DAB -0.2KET 3.6MAS -1.0MET -0.3RPL 4.22HTI
 AJCA 08/01/2020 2101DAUS
 GPTAT 99%R 1.1 GJUI 10.7 GJPI 99%R 13
 93%
 PAYNESIDE GG GOT MILK
 JECAN000011072286 GT8K BBR 100 JH1F
 DHIA HERD # 33-87-0722 CONTROL # 19
 1-10 305 3 13270 5.2 690 3.5 470 100DCR 1624C
 3-01 305 2 17024 5.1 861 3.5 602 102DCR 2081C
 305 2X ME AVG 2L 17448M 898F 622P 2152C
 PPA -1243M -5F -45P / YD -2005M -34F -67P
 CDCB GPTA S 09/01/2020 3RECS 83%R 5%ILE
 -1313M 0.12% -39F 0.02% -45P -345CM\$ -336NM\$ -316FM\$
 -1.4PL -1.6LIV 2.5DPR 3.7CCR 1.9HCR 2.99SCS -226GM\$
 -0.2MFV -0.4DAB -1.2KET 0.8MAS 0.5MET 0.3RPL -3.56HTI
 AJCA 09/01/2020 GPTAT 81%R -0.5 GJUI -2.2 GJPI 76%R -90

FRESH: 03/09/2020
 BRED: 06/07/2020 DUE: 03/13/2021 TO
 JARS OF CLAY BARNABAS
 USA 067342492 7JE1294
 CDCB GPTA S 08/01/2020 5192DAUS 840HRDS 23%RIP
 99%R 228M 0.00% 11F 18%ILE
 99%R -0.01% 6P 27CM\$ 30NM\$ 34FM\$ -40GM\$
 -0.1PL -4.2LIV -3.7DPR -3.8CCR 0.7HCR 3.04SCS
 0.0MFV 0.0DAB 0.0KET 0.4MAS 0.1MET 0.4RPL 0.98HTI
 AJCA 08/01/2020 2250DAUS
 GPTAT 99%R 1.7 GJUI 11.5 GJPI 99%R -16
38 LBS MILK, 5.4% FAT, 3.8% PROTEIN & 152 SCC ON LAST TEST

PIEDMONT NADINE FUROR
 JECAN000010030510 GTHD BBR 100 JH1F 111JE671
 CDCB GPTA S 08/01/2020 2471DAUS 950HRDS 4%RIP
 99%R -3051M 0.40% -75F 2%ILE
 99%R 0.16% -83P -526CM\$ -538NM\$ -567FM\$ -431GM\$
 0.4PL 1.0LIV 2.3DPR 3.7CCR -0.2HCR 3.04SCS
 -0.1MFV -0.4DAB -0.8KET 0.5MAS 1.0MET 0.3RPL -2.41HTI
 AJCA 08/01/2020 1306DAUS
 GPTAT 99%R -0.6 GJUI 1.2 GJPI 97%R -156

SISTER(S):
 KILGUS IATOLA LISA 90%
 4-10 302 3 20540 5.3 1083 3.4 696 94DCR 2404C

UHT CANAAN APOLLO LISA 91%
 USA 114583509
 TATTOO / UHT84
 DHIA HERD # 35-54-1112 CONTROL # 22
 1-11 288 2 13930 4.7 661 3.7 514 98DCR 1770C
 2-10 294 2 13940 4.8 670 3.7 519 102DCR 1792C
 3-10 305 2 16730 5.0 835 3.7 611 102DCR 2113C
 5-02 286 2 16330 5.4 883 3.7 598 99DCR 2068C
 6-02 296 2 17990 4.0 726 3.6 656 48DCR 2073C
 7-03 207 2 9270 4.7 440 3.6 336 87DCR 1162C
 305 2X ME AVG 6L 16670M 795F 612P 2077C
 PPA -2803M -67F -82P / YD -2718M -78F -92P
 CDCB PTA 08/01/2020 5RECS 58%R 8%ILE
 -1343M 0.12% -41F 0.01% -48P -265CM\$ -248NM\$ -215FM\$
 2.0PL -1.0LIV 3.8DPR 4.6CCR 0.1HCR 3.18SCS -135GM\$
 -0.2MFV -0.2DAB -0.5KET 1.9MAS 0.3MET 0.3RPL 0.07HTI
 AJCA 08/01/2020 PTAT 47%R -0.2 JUI 0.0 JPI 48%R -65
 SIRE: WF BOMBER APOLLO GJPI -95 3%ILE

SIRE:
 RIVER VALLEY KARBALA GARRETT-ET
 JE840003132562220
 PA -825M -16F -30P
 -147CM\$ -141NM\$ -126FM\$
 0.0PL 1.2DPR 1.8CCR 1.4HCR 2.94SCS
 PA TYPE 0.3 JPI 44%R -39

NEXT DAM:
 WF BARBER LEELA 92%
 6-02 305 2 22240 4.8 1068 3.5 786 102DCR 2717C
8TH JR 3-YEAR-OLD, 2005 ALL AMERICAN
 SIRE: WF/L&M DUNCAN BARBER-ET GJPI -81 3%ILE

DAM:
 UHT FUROR LADY
 USA 118117890
 TATTOO / UHT311
 DHIA HERD # 33-51-0672 CONTROL # 56
 1-10 305 2 9960 5.4 533 3.6 359 94DCR 1241C
 3-03 305 2 16580 4.6 763 3.4 559 96DCR 1931C
 4-04 259 2 12940 5.2 668 3.5 454 94DCR 1569C
 5-02 305 2 12650 5.4 680 3.8 480 97DCR 1661C
 6-06 305 2 17940 4.9 878 3.5 629 97DCR 2174C
 305 2X ME AVG 5L 15210M 755F 535P 1850C

4TH DAM:
 WF GLIDER LEISEL 91%
 9-02 305 2 18930 4.6 874 3.3 621 99DCR 2144C

1-11 83% 3-08 88% 4-05 92%
 ST SR DF RA RW RL FA FU RH RUW UC UD TP TL RTR RTS
 46 40 42 18 48 35 36 41 45 46 35 30 36 28 36 38
 PPA -4824M -147F -164P / YD -4807M -139F -157P
 CDCB PTA 08/01/2020 5RECS 62%R 2%ILE
 -2410M 0.25% -70F 0.05% -78P -467CM\$ -455NM\$ -432FM\$
 1.6PL 0.3LIV 3.3DPR 4.5CCR 0.0HCR 3.10SCS -332GM\$
 -0.2MFV -0.3DAB -0.6KET 1.2MAS 0.7MET 0.3RPL -1.59HTI
 AJCA 08/01/2020 PTAT 51%R -0.3 JUI 3.9 JPI 52%R -125

SISTER(S):
 UHT TEQUILA LILLY 93%
 6-06 305 2 24030 5.0 1209 3.4 829 98DCR 2865C



NOBLEDALE JUNO VERMONT, E-94%
SIXTH DAM OF LOT 32

LOT 32 KILGUS COLTON VALORIE JE840003151203858

BORN 03/18/2018
DHIA HERD # 33-51-0672 CONTROL # 954
FEMALE EFI 6.5% AMERICAN ID 954 / 954

KILGUS DAIRY
FAIRBURY, IL
815-692-4814
BREEDER & OWNER

15850 726 572 PME
2-01 83%
ST SR DF RA RW RL FA FU RH RUW UC UD TP TL RTR RTS
37 22 37 21 25 31 25 36 47 28 23 37 26 18 26 35
PPA -3025M -86F -90P / YD -2199M -83F -79P
CDCB PTA 08/01/2020 1RECS 49%R 7%ILE
-1426M 0.13% -44F 0.06% -41P -273CM\$ -271NM\$ -271FM\$
-0.6PL 0.9LIV 1.1DPR 1.3CCR -0.4HCR 3.21SCS -208GM\$
0.0MFV 0.0DAB -0.2KET 1.2MAS 0.2MET 0.1RPL 1.97HTI
PA TYPE 0.8 JUI JPI 42%R -82
ST SR DF RA RW RL FA FU
0.6 -0.2 0.9 H0.5 0.2 P0.5 S0.4 0.8
RH RUW UC UD TP TL RTR RTS
1.3 1.4 0.8 S0.6 C0.0 L0.4

FRESH: 03/16/2020
BRED: 06/03/2020 DUE: 03/09/2021 TO
ELLIOTT'S REGENCY CASINO-ET
JE840003125141657 14JE725
CDCB GPTA S 08/01/2020 866DAUS 173HRDS 85%RIP
98%R -320M 0.05% -4F 31%ILE
98%R 0.09% 8P 125CM\$ 100NM\$ 43FM\$ 95GM\$
1.7PL 0.5LIV 0.2DPR -0.1CCR 1.9HCR 3.15SCS
0.0MFV 0.3DAB 0.0KET -2.1MAS -0.2MET 0.1RPL -2.30HTI
AJCA 08/01/2020 447DAUS
GPTAT 97%R 1.9 GJUI 15.5 GJPI 91%R 14
40 LBS MILK. 5.2% FAT, 4.3% PROTEIN & 370 SCC ON LAST TEST

SIRE:
CHILLI ACTION COLTON-ET
USA 066738335 GT50K BBR 100 JH1F 7JE1088
CDCB GPTA S 08/01/2020 3152DAUS 943HRDS 22%RIP
99%R -1798M 0.30% -29F 6%ILE
99%R 0.11% -45P -195CM\$ -204NM\$ -230FM\$ -154GM\$
-1.1PL 1.2LIV 0.5DPR 0.3CCR 0.2HCR 3.21SCS
0.0MFV 0.0DAB 0.1KET 1.3MAS 0.0MET 0.0RPL 2.39HTI
AJCA 08/01/2020 1719DAUS
GPTAT 99%R 1.5 GJUI 14.8 GJPI 96%R -68

DAM:
BRJ CGAR FUTURITY VERMONT W-11
USA 067534111
DHIA HERD # 33-51-0672 CONTROL # 4111
2-04 305 2 15790 4.3 683 3.5 545 99DCR 1847C
3-05 293 2 15860 4.1 654 3.6 568 96DCR 1834C
4-06 264 2 16990 4.0 676 3.4 583 94DCR 1889C
5-06 305 2 19430 4.5 879 3.8 729 98DCR 2419C
305 2X ME AVG 4L 18105M 770F 648P 2131C
2-08 85% 4-00 90% 4-09 91% 6-08 92%
ST SR DF RA RW RL FA FU RH RUW UC UD TP TL RTR RTS
37 42 45 12 42 28 27 41 43 50 31 12 26 21 33 41
PPA -1246M -63F -32P / YD -2108M -110F -66P
CDCB PTA 08/01/2020 5RECS 57%R 4%ILE
-1168M -0.01% -58F 0.03% -37P -358CM\$ -349NM\$ -335FM\$
-1.1PL 0.6LIV 1.7DPR 2.3CCR -1.0HCR 3.23SCS -265GM\$
-0.1MFV -0.1DAB -0.5KET 1.1MAS 0.4MET 0.1RPL 0.04HTI
AJCA 08/01/2020 PTAT 48%R 0.1 JUI 0.4 JPI 47%R-100

SISTER(S):
BRJ CELBRITY FUTRITY VERMONT N-76 85%
2-00 305 2 17030 4.8 816 3.6 613 100DCR 2119C

FOREST GLEN AVERY ACTION-ET
USA 111023978 GTHD BBR 100 JH1F 7JE590
CDCB GPTA S 08/01/2020 24029DAUS 2852HRDS 4%RIP
99%R -913M -0.01% -47F 6%ILE
99%R 0.00% -33P -183CM\$ -174NM\$ -154FM\$ -115GM\$
1.1PL 3.8LIV 2.0DPR 1.7CCR 2.1HCR 3.00SCS
0.1MFV 0.4DAB 0.6KET 3.3MAS 0.0MET -0.2RPL 9.20HTI
AJCA 08/01/2020 12213DAUS
GPTAT 99%R 0.6 GJUI 5.2 GJPI 99%R -32
FAMILY HILL CONNECTION CHILLI-ET 91%
USA 114535186 GT3K BBR 100 JH1F
TATTOO / F950
DHIA HERD # 51-09-0284 CONTROL # 950
2-04 266 2 17560 7.6 1335 4.0 694 89DCR 2403C
3-04 365 2 27470 6.3 1740 3.8 1038 DHIR 3592C
305 2X ME AVG 1L 23610M 1760F 934P 3234C
CDCB GPTA S 09/01/2020 0RECS 90%R 16%ILE
-1828M 0.33% -25F 0.15% -38P -100CM\$ -128NM\$ -190FM\$
0.0PL 0.1LIV 1.8DPR 2.3CCR 0.2HCR 2.93SCS -56GM\$
-0.1MFV -0.1DAB -0.5KET 0.8MAS 0.6MET 0.2RPL -0.35HTI
AJCA 09/01/2020 GPTAT 87%R 0.9 GJUI 8.3 GJPI 85%R -33

BRIDON CENTURION GARNETT
JECAN000008772893 GT50K BBR 100 JH1F 11JE905
CDCB GPTA S 08/01/2020 290DAUS 165HRDS 5%RIP
96%R -1631M 0.00% -79F 3%ILE
96%R 0.04% -52P -470CM\$ -460NM\$ -444FM\$ -369GM\$
-0.7PL 2.0LIV 1.8DPR 3.1CCR -1.8HCR 3.20SCS
-0.1MFV -0.1DAB -0.7KET 0.5MAS 0.4MET 0.1RPL -1.26HTI
AJCA 08/01/2020 236DAUS
GPTAT 94%R 0.1 GJUI 4.8 GJPI 92%R -130

BRJ FUTURITY HITMAN VERMONT H-76 56%
USA 067173276
DHIA HERD # 56-36-0051 CONTROL # 3276
1-11 305 2 14320 4.9 703 3.6 512 101DCR 1770C
3-00 289 2 14480 4.9 706 3.5 504 101DCR 1742C
3-11 305 2 15210 3.5 534 3.0 452 101DCR 1476C
4-11 305 2 17320 4.3 752 3.3 579 100DCR 2000C
305 2X ME AVG 4L 18323M 791F 602P 2058C
PPA -1580M -57F -58P / YD -1790M -72F -57P
CDCB PTA 08/01/2020 4RECS 66%R 7%ILE
-947M 0.03% -39F 0.03% -29P -269CM\$ -268NM\$ -267FM\$
-0.3PL -0.8LIV 1.5DPR 2.1CCR -0.3HCR 2.99SCS -204GM\$
-0.1MFV 0.0DAB -0.3KET 1.7MAS 0.4MET 0.1RPL 1.79HTI
AJCA 08/01/2020 PTAT 52%R -0.5 JUI -9.2 JPI 55%R -65
SIRE: SUNSET CANYON FUTURITY-ET GJPI -64 5%ILE

SISTER(S):
BRJ BLAIR HITMAN VERMONT E-18 {6} 85%
4-10 305 3 18360 4.6 849 3.6 664 101DCR 2278C

NEXT DAM:
BRJ HITMAN LIBERTY VERMONT B-55 78%
2-11 305 2 13780 5.5 756 3.9 539 101DCR 1866C
SIRE: PIEDMONT JUSTIN HITMAN-ET JPI -143 1%ILE

4TH DAM:
BRJ LIBERTY VIEW VERMONT X-49 84%
5-01 305 2 16290 4.7 768 3.6 594 101DCR 2052C

LOT 33 JX KILGUS FIREBALL DAISY {6} JE840003151203887

BORN 08/18/2018 PO
 FEMALE EFI 7.3% AMERICAN ID 983 / 983

KILGUS DAIRY/CARLA KILGUS BREEDER & OWNER
 FAIRBURY, IL
 815-692-4814

PA -730M -28F -23P
 -190CM\$ -185NM\$ -178FM\$
 -0.6PL 1.0DPR 1.5CCR 0.3HCR 3.16SCS
 PA TYPE 0.7 JPI 22%R -56
 ST SR DF RA RW RL FA FU
 0.4 0.0 0.7 H0.8 0.5 P0.5 S0.1 1.0
 RH RUW UC UD TP TL RTR RTS
 1.0 0.8 -0.3 S0.8 C0.4 L0.2

FRESH: 09/24/2020
 SELLING OPEN

SISTER(S):
 JX KILGUS SHOWDOWN DASHER {6} 87%
 1-10 305 2 15130 4.8 723 3.6 547 97DCR 1891C

SIRE:
 RIVER VALLEY APPLEJACK FIREBALL-ET
 JE840003132562221
 PA -1000M -43F -28P
 -268CM\$ -267NM\$ -269FM\$
 -0.9PL 1.6DPR 2.6CCR 0.7HCR 3.19SCS
 PA TYPE 0.7 JPI 45%R -75

DAM:
 JX KILGUS SPITFIRE DANCER {5}
 JE840003132562182
 DHIA HERD # 33-51-0672 CONTROL # 801
 3-08 305 2 18190 5.4 988 4.1 737 97DCR 2552C
 305 2X ME AVG 1L 20113M 1063F 796P 2756C

1-08 88% 2-05 90%
 ST SR DF RA RW RL FA FU RH RUW UC UD TP TL RTR RTS
 33 32 34 19 33 22 29 36 49 50 32 36 22 29 32 33
 PPA -1316M -35F -35P / YD -1501M -47F -42P
 CDCB PTA 08/01/2020 2RECS 54%R 19%ILE
 -459M 0.04% -13F 0.00% -17P -111CM\$ -103NM\$ -87FM\$
 -0.3PL -0.9LIV 0.4DPR 0.3CCR 0.0HCR 3.13SCS -74GM\$
 -0.1MFV -0.3DAB -0.4KET 0.3MAS 0.1MET 0.1RPL -2.24HTI
 AJCA 08/01/2020 PTAT 48%R 0.6 JUI 7.3 JPI 45%R -37

STEINHAUERS IATOLA APPLEJACK
 USA 115488982 GT50K BBR 100 JH1F 11JE968
 CDCB GPTA S 08/01/2020 3564DAUS 534HRDS 6%RIP
 99%R -919M 0.11% -23F 5%ILE
 99%R 0.06% -21P -223CM\$ -227NM\$ -240FM\$ -94GM\$
 -3.0PL -5.3LIV 2.7DPR 3.4CCR 1.5HCR 3.32SCS
 -0.4MFV -0.7DAB -0.4KET -1.4MAS -0.6MET -0.2RPL -10.4HTI
 AJCA 08/01/2020 1906DAUS
 GPTAT 99%R 0.9 GJUI 7.9 GJPI 99%R -57

SAMBO FABULOUS-ET 93%
 USA 115064223 GT8K BBR 100 JH1F
 TATTOO S986 /
 DHIA HERD # 33-87-0722 CONTROL # 103
 3-02 305 2 14440 4.4 629 3.7 541 91DCR 1758C
 4-03 305 2 18170 4.3 782 3.7 669 93DCR 2180C
 5-05 305 2 19420 4.4 862 3.5 674 88DCR 2312C
 6-10 305 2 17500 4.4 765 3.7 640 99DCR 2112C
 305 2X ME AVG 6L 16066M 707F 568P 1888C
 PPA -4058M -235F -141P / YD -2952M -158F -97P
 CDCB GPTA S 09/01/2020 5RECS 86%R 5%ILE
 -1081M -0.05% -63F 0.02% -35P -313CM\$ -307NM\$ -297FM\$
 1.3PL 0.8LIV 0.4DPR 1.8CCR -0.2HCR 3.05SCS -268GM\$
 -0.3MFV -0.1DAB -0.4KET 0.1MAS 1.0MET 0.4RPL -3.19HTI
 AJCA 09/01/2020 GPTAT 84%R 0.5 GJUI 2.9 GJPI 80%R -93

JX BELLWOOD GOLDA SPITFIRE {4}-ET
 USA 117936436 GT50K BBR 100 JH1F 14JE605
 CDCB GPTA S 08/01/2020 872DAUS 171HRDS 2%RIP
 99%R 229M -0.08% -6F 12%ILE
 99%R -0.06% -4P -112CM\$ -89NM\$ -44FM\$ -61GM\$
 -1.5PL -2.1LIV 0.0DPR 0.3CCR 0.9HCR 3.23SCS
 -0.2MFV -0.4DAB -0.5KET -0.3MAS 0.2MET 0.2RPL -4.77HTI
 AJCA 08/01/2020 316DAUS
 GPTAT 97%R 0.5 GJUI 3.9 GJPI 96%R -35

RIVERSBEND LEGIONAIRE DEMI 91%
 USA 118365471
 TATTOO / K627
 DHIA HERD # 33-51-0672 CONTROL # 627
 1-11 305 2 16460 5.2 855 3.5 573 96DCR 1980C
 3-02 305 2 18950 5.3 1006 3.6 678 97DCR 2344C
 4-03 286 2 17500 5.1 896 3.7 642 96DCR 2220C
 5-03 278 2 17430 5.1 895 3.6 626 95DCR 2164C
 305 2X ME AVG 4L 19022M 984F 683P 2360C
 PPA -1730M 40F -44P / YD -1851M -10F -55P
 CDCB PTA 08/01/2020 4RECS 58%R 12%ILE
 -953M 0.14% -17F 0.02% -30P -179CM\$ -176NM\$ -171FM\$
 -0.4PL 0.2LIV 1.2DPR 0.3CCR -0.9HCR 3.02SCS -135GM\$
 -0.1MFV -0.1DAB -0.2KET 0.9MAS 0.0MET 0.1RPL -0.07HTI
 AJCA 08/01/2020 PTAT 47%R -0.2 JUI -0.6 JPI 48%R -47
 SIRE: BW LEGIONAIRE-ET GJPI -70 5%ILE

SISTER(S):
 RIVERSBEND ECLIPES DERBY 90%
 6-00 290 2 20410 5.4 1094 4.0 814 98DCR 2818C
 NEXT DAM:
 RIVERSBEND BRAZO DESTINY {6} 90%
 3-03 265 2 16080 4.6 741 3.4 552 91DCR 1907C
 SIRE: SIL-MIST RMBM BUTTONS BRAZO {5}-ET GJPI -11 13%ILE

4TH DAM:
 FOUR STAR BROADWAY DAISY (TRIPLT) 81%
 2-11 305 2 12750 5.0 643 3.6 461 88DCR 1594C



**KILGUS GOVERNOR MAID {4}, E-94%
GREAT-GRANDAM OF LOT 34**



**KILGUS VALENTINO MARIAH, E-92%
SISTER TO THE GRANDAM OF LOT 34**

LOT 34 KILGUS OLIVER MARLEE-P JE840003151203898

BORN 09/22/2018 P1
 FEMALE EFI 8.9% AMERICAN ID 994 / 994

PA -433M -5F -17P
 -20CM\$ -14NM\$ 0FM\$
 0.4PL -0.7DPR -1.1CCR -0.5HCR 3.04SCS
 PA TYPE 1.5 JPI 36%R -23
 ST SR DF RA RW RL FA FU
 1.6 0.4 1.3 L0.8 0.5 P0.3 S0.9 1.6
 RH RUW UC UD TP TL RTR RTS
 2.0 0.9 0.6 S1.5 C0.6 L0.1

FRESH: 08/02/2020
 SELLING OPEN
 60 LBS MILK, 4.1% FAT, 3.0% PROTEIN & 20 SCC ON LAST TEST

SIRE:
 DUTCH HOLLOW OLIVER-P
 USA 067184544 GT50K BBR 100 JH1F 7JE1219
 CDCB GPTA S 08/01/2020 4919DAUS 763HRDS 46%RIP
 99%R 402M 0.01% 22F 41%ILE
 99%R -0.04% 5P 153CM\$ 164NM\$ 189FM\$ 103GM\$
 0.9PL 1.1LIV -1.7DPR -2.3CCR -1.7HCR 3.00SCS
 0.1MFV 0.4DAB 0.2KET -2.4MAS 0.0MET 0.0RPL -1.12HTI
 AJCA 08/01/2020 1788DAUS
 GPTAT 99%R 1.5 GJUI 11.9 GJPI 97%R 23

DAM:
 KILGUS COLTON MARY {6}
 JE840003137923304
 DHIA HERD # 33-51-0672 CONTROL # 854
 2-00 305 2 13220 5.0 662 3.9 510 96DCR 1765C
 3-00 265 2 12180 5.6 683 3.9 472 94DCR 1633C
 305 2X ME AVG 2L 16304M 841F 623P 2145C

2-04 86% 3-08 90%
 ST SR DF RA RW RL FA FU RH RUW UC UD TP TL RTR RTS
 48 42 37 23 43 28 34 42 42 36 33 36 33 21 34 33
 PPA -4316M -107F -119P / YD -3722M -102F -107P
 CDCB PTA 08/01/2020 2RECS 54%R 11%ILE
 -1267M 0.15% -32F 0.04% -38P -193CM\$ -191NM\$ -189FM\$
 -0.1PL 1.0LIV 0.3DPR 0.2CCR 0.7HCR 3.08SCS -157GM\$
 0.0MFV 0.1DAB -0.2KET 1.4MAS 0.4MET 0.2RPL 2.91HTI
 AJCA 08/01/2020 PTAT 50%R 1.5 JUI 12.7 JPI 48%R -69

SISTER(S):
 KILGUS METALICA MERCY {6} 92%
 2-09 281 2 16890 4.8 818 3.6 611 96DCR 2113C

KILGUS DAIRY/CARLA KILGUS OWNER
 FAIRBURY, IL
 815-692-4814
 KILGUS, TRENT BREEDER
 FAIRBURY, IL

ALL LYNNS LOUIE VALENTINO-ET
 USA 116279413 GT50K BBR 100 JH1C 7JE1038
 CDCB GPTA S 08/01/2020 20296DAUS 2298HRDS 5%RIP
 99%R 272M -0.09% -6F 29%ILE
 99%R -0.03% 4P 86CM\$ 92NM\$ 105FM\$ 18GM\$
 2.5PL 3.2LIV -1.8DPR -2.6CCR 0.0HCR 2.96SCS
 0.3MFV 0.7DAB 0.2KET 1.1MAS 0.9MET 0.3RPL 8.85HTI
 AJCA 08/01/2020 9116DAUS
 GPTAT 99%R 1.1 GJUI 6.7 GJPI 99%R 9

DUTCH HOLLOW MIK OLIVE-P 93%
 USA 116469076 GT8K BBR 100 JH1F
 TATTOO E799 / E799
 DHIA HERD # 21-10-0357 CONTROL # 3799
 5-03 305 3 21260 5.3 1131 3.3 712 101DCR 2459C
 6-08 305 3 24000 5.3 1277 3.4 818 102DCR 2826C
 7-08 305 3 27650 4.7 1302 3.4 953 102DCR 3293C
 10-02 211 3 20630 4.8 999 3.0 612 97DCR 2109C
 305 2X ME AVG 6L 20770M 1139F 721P 2493C
 PPA -838M 68F -23P / YD -1695M 34F -43P
 CDCB GPTA S 09/01/2020 5RECS 88%R 71%ILE
 -436M 0.21% 22F 0.02% -12P 119CM\$ 116NM\$ 109FM\$
 0.4PL 0.4LIV 0.3DPR -0.3CCR 0.0HCR 2.92SCS 114GM\$
 -0.1MFV 0.0DAB -0.2KET -0.8MAS 0.3MET 0.1RPL -2.48HTI
 AJCA 09/01/2020 GPTAT 84%R 1.0 GJUI 13.4 GJPI 83%R 14

CHILLI ACTION COLTON-ET
 USA 066738335 GT50K BBR 100 JH1F 7JE1088
 CDCB GPTA S 08/01/2020 3152DAUS 943HRDS 22%RIP
 99%R -1798M 0.30% -29F 6%ILE
 99%R 0.11% -45P -195CM\$ -204NM\$ -230FM\$ -154GM\$
 -1.1PL 1.2LIV 0.5DPR 0.3CCR 0.2HCR 3.21SCS
 0.0MFV 0.0DAB 0.1KET 1.3MAS 0.0MET 0.0RPL 2.39HTI
 AJCA 08/01/2020 1719DAUS
 GPTAT 99%R 1.5 GJUI 14.8 GJPI 96%R -68

KILGUS VALENTINO MARIAH {5} 92%
 USA 118744481 GT29K BBR 100 JH1F
 TATTOO / K677
 DHIA HERD # 33-51-0672 CONTROL # 677
 1-10 305 2 14820 3.9 577 3.2 476 96DCR 1580C
 2-11 305 2 19080 4.1 787 3.2 616 97DCR 2109C
 4-03 221 2 18630 4.3 804 3.0 565 89DCR 1948C
 305 2X ME AVG 3L 21321M 866F 672P 2273C
 PPA 409M -35F -40P / YD -151M -26F -35P
 CDCB GPTA S 09/01/2020 3RECS 82%R 23%ILE
 -106M -0.09% -24F -0.06% -17P -94CM\$ -73NM\$ -27FM\$
 0.8PL 0.9LIV 0.0DPR 0.1CCR 1.1HCR 2.94SCS -63GM\$
 0.0MFV 0.2DAB -0.4KET 1.6MAS 0.7MET 0.3RPL 3.63HTI
 AJCA 09/01/2020 GPTAT 82%R 0.9 GJUI 7.5 GJPI 77%R -29
 14TH SR 2-YEAR-OLD, 2016 ALL AMERICAN JERSEY SHOW
 SIRE: ALL LYNNS LOUIE VALENTINO-ET GJPI 9 29%ILE

SISTER(S):
 KILGUS INCENTIVE MARMIE {5} 90%
 2-02 305 2 17530 4.8 840 3.5 613 96DCR 2118C
 KILGUS SHOWDOWN MORGAN {5}-ET 87%
 KILGUS SHOWDOWN MARLENE {5}-ET 80%
 2-04 298 2 17240 4.1 714 3.7 632 95DCR 2020C
 KILGUS SHOWDOWN MYRA {5}-ET 84%
 2-00 305 2 15770 4.4 686 3.5 559 96DCR 1872C
 KILGUS VIP MYLA {5}-ET 83%

NEXT DAM:
 KILGUS GOVERNOR MAID {4} 94%
 3-11 305 2 22580 4.2 943 3.4 765 97DCR 2567C
 JUNIOR ALL AMERICAN 4-YEAR-OLD, 2015
 RESERVE JUNIOR ALL AMERICAN SR 2-YEAR-OLD, 2014
 SIRE: GRIFFENS GOVERNOR-ET GJPI -106 3%ILE

4TH DAM:
 KILGUS ILLUSION MYRA {3} 90%
 2-11 305 2 14870 5.2 779 4.0 589 93DCR 2039C
 7TH SR 3-YEAR-OLD, 2010 ALL AMERICAN SHOW



TOWNSIDE REPOSE REGINA, E-94%
DAM OF LOT 35



WOODMOHR JADE ROYALE, E-93%
GREAT-GRANDAM OF LOT 35



EMD LIEUTENANT RAMSEY, E-94%
FOURTH DAM OF LOT 35

LOT 35 LEMONHEAD RORY OF STORM VIEW JE840003142572983

BORN 07/20/2017
 DHIA HERD # 33-65-4500 CONTROL # 17051
 FEMALE EFI 6.5% AMERICAN ID 17051 / 17051

2-00 81%
 ST SR DF RA RW RL FA FU RH RUW UC UD TP TL RTR RTS
 33 28 38 22 32 31 27 23 36 31 35 35 32 25 45 33

PPA -5956M -58F -145P / YD -5458M -15F -110P
 CDCB PTA 08/01/2020 1RECS 52%R 20%ILE
 -1583M 0.32% -13F 0.13% -33P -71CM\$ -96NM\$ -150FM\$
 1.0PL 0.1LIV 1.2DPR 2.4CCR 0.8HCR 2.90SCS -54GM\$
 0.0MFV -0.2DAB -0.5KET 0.5MAS 0.5MET 0.2RPL -0.37HTI
 AJCA 08/01/2020 PTAT 42%R 0.4 JUI 3.8 JPI 44%R -36
 ST SR DF RA RW RL FA FU
 1.8 0.2 0.0 H0.5 1.0 P0.4 S0.8 1.3
 RH RUW UC UD TP TL RTR RTS
 -0.2 -0.3 -0.1 S1.9 C1.1 L0.6 C0.7 C0.7

FRESH: 07/10/2020
 SELLING OPEN

SIRE:
 STEINHAUERS SAMSON LEMONHEAD
 USA 118662185 GT80K BBR 100 JH1F 14JE670
 CDCB GPTA S 08/01/2020 6166DAUS 802HRDS 15%RIP
 99%R -344M 0.17% 19F 47%ILE
 99%R 0.07% 3P 213CM\$ 188NM\$ 135FM\$ 180GM\$
 2.2PL 0.2LIV 0.7DPR 1.5CCR 0.3HCR 2.83SCS
 -0.1MFV -0.1DAB -0.7KET -0.2MAS 0.3MET 0.0RPL -2.58HTI
 AJCA 08/01/2020 2889DAUS
 GPTAT 99%R 1.1 GJUI 8.0 GJPI 99%R 37

DAM:
 TOWNSIDE RESPONSE REGINA
 USA 118990604
 TATTOO M847 / M847
 DHIA HERD # 33-65-4500 CONTROL # 111
 2-11 245 2 11730 5.6 656 3.9 457 76DCR 1582C
 3-10 218 2 9670 5.0 484 3.7 361 92DCR 1249C
 305 2X ME AVG 2L 14650M 764F 550P 1904C

2-02 87% 3-05 88% 4-00 93% 6-08 94%
 ST SR DF RA RW RL FA FU RH RUW UC UD TP TL RTR RTS
 43 44 49 17 46 29 26 36 38 39 30 32 31 26 33 26
 PPA -4333M -166F -129P / YD -4083M -120F -116P
 CDCB PTA 08/01/2020 4RECS 58%R 2%ILE
 -2120M 0.24% -56F 0.10% -58P -404CM\$ -413NM\$ -432FM\$
 -0.9PL 0.1LIV 1.7DPR 3.1CCR 1.2HCR 3.01SCS -318GM\$
 0.0MFV -0.4DAB -0.2KET 0.9MAS 0.7MET 0.3RPL -0.07HTI
 AJCA 08/01/2020 PTAT 40%R -0.4 JUI -2.9 JPI 48%R-112

STORM VIEW DAIRY & PHILLIPS DU OWNER
 GOLDEN, IL
 217-617-0146

SCHAEFER SOPHIA & ALEXIS BREEDER
 MELROSE, WI

DP VALENTINO SAMSON
 USA 067106977 GT50K BBR 100 JH1F 14JE576
 CDCB GPTA S 08/01/2020 841DAUS 275HRDS 5%RIP
 99%R 308M -0.02% 11F 39%ILE
 99%R -0.01% 9P 154CM\$ 151NM\$ 147FM\$ 77GM\$
 1.6PL 1.5LIV -2.2DPR -1.6CCR -0.8HCR 2.83SCS
 0.1MFV 0.1DAB 0.1KET 0.1MAS 0.0MET 0.1RPL 1.82HTI
 AJCA 08/01/2020 633DAUS
 GPTAT 99%R 1.4 GJUI 8.0 GJPI 97%R 15

STEINHAUERS RENEGADE LEMONPIE-ET 88%
 USA 117255575 GT3K BBR 100 JH1F

TATTOO S603 / S603
 DHIA HERD # 35-59-1096 CONTROL # 603
 2-00 305 2 14420 4.9 705 4.0 572 97DCR 1923C
 3-00 305 2 15690 5.0 785 4.0 635 98DCR 2139C
 305 2X ME AVG 3L 16501M 810F 621P 2089C
 PPA -1293M -2F -29P / YD -1345M -16F -32P
 CDCB GPTA S 09/01/2020 3RECS 87%R 38%ILE
 -476M 0.12% 1F 0.06% -5P 15CM\$ 1NM\$ -31FM\$
 -0.7PL -1.8LIV 1.6DPR 1.7CCR -1.0HCR 3.04SCS 52GM\$
 -0.2MFV 0.0DAB -0.7KET 0.1MAS 0.1MET 0.0RPL -2.67HTI
 AJCA 09/01/2020 GPTAT 83%R 0.5 GJUI 6.4 GJPI 82%R 4

ARETHUSA VERBATIM RESPONSE-ET
 USA 116023076 GT50K BBR 100 JH1F 94JE3704
 CDCB GPTA S 08/01/2020 1296DAUS 565HRDS 4%RIP
 99%R -2011M 0.27% -46F 3%ILE
 99%R 0.09% -57P -391CM\$ -395NM\$ -406FM\$ -295GM\$
 -2.7PL -1.0LIV 1.0DPR 3.0CCR 2.4HCR 3.03SCS
 0.0MFV -0.5DAB -0.3KET 0.5MAS 0.8MET 0.1RPL -1.44HTI
 AJCA 08/01/2020 922DAUS
 GPTAT 98%R 0.0 GJUI 0.2 GJPI 95%R -107

TOWNSIDE RINGMASTER RAMSY 91%
 USA 116693743
 TATTOO TS49 / TS49
 DHIA HERD # 35-56-1096 CONTROL # 515
 2-01 305 2 11570 5.0 580 3.9 448 97DCR 1550C
 3-04 304 2 13650 5.2 705 3.9 532 98DCR 1841C
 305 2X ME AVG 2L 14749M 735F 570P 1962C
 PPA -4448M -177F -121P / YD -4217M -149F -112P
 CDCB PTA 08/01/2020 3RECS 56%R 3%ILE
 -2104M 0.19% -65F 0.11% -56P -398CM\$ -409NM\$ -434FM\$
 0.0PL 1.6LIV 2.9DPR 3.2CCR 0.0HCR 3.01SCS -305GM\$
 0.0MFV -0.3DAB -0.1KET 1.3MAS 0.7MET 0.4RPL 1.27HTI
 AJCA 08/01/2020 PTAT 47%R -0.6 JUI -3.3 JPI 46%R-113
 SIRE: FAMILY HILL RINGMASTER GJPI -121 3%ILE

NEXT DAM:
 WOODMOHR JADE ROYALE 93%
 6-04 305 2 16540 5.8 963 3.8 626 98DCR 2166C
 1ST 5-YEAR-OLD, 2011 MINNESOTA STATE FAIR
 RESERVE SENIOR CHAMPION, 2011 MINNESOTA STATE FAIR
 SIRE: GIPRAT BELLES JADE-ET JPI -55 9%ILE

4TH DAM:
 EMD LIEUTENANT RAMSEY 94%
 8-09 305 2 21880 4.7 1036 3.7 817 97DCR 2791C



**TIERNEYS INCENTIVE LUAU, E-92%
SISTER TO THE GRANDAM OF LO 36**



**TIERNEYS PIEDMONT LUA {6}, E-94%
FOURTH DAM OF LOT 36**

LOT 36 STORMVIEW DISCO LILLYBUG JE840003150322303

BORN 08/08/2018 PO
FEMALE EFI 6.5% AMERICAN ID 18047 / 18047

PA -1372M -46F -45P
-254CM\$ -248NM\$ -235FM\$
1.2PL 0.6DPR 1.5CCR 1.7HCR 2.98SCS
PA TYPE 0.7 JPI 32%R -66
ST SR DF RA RW RL FA FU
1.5 0.2 0.5 H1.8 0.8 P0.6 S1.1 2.3
RH RUW UC UD TP TL RTR RTS
0.0 0.4 0.0 S2.4 C0.7 S0.2

FRESH: 08/11/2020
SELLING OPEN

SIRE:
OAKLANE DAZZLER DISCO 2127-ET
USA 067742127 GT99K BBR 100 JH1F 7JE1528
CDCB GPTA S 08/01/2020 1878DAUS 172HRDS 79%RIP
99%R -440M 0.03% -15F 32%ILE
99%R 0.01% -14P 102CM\$ 101NM\$ 100FM\$ 88GM\$
4.7PL 2.0LIV 0.6DPR 0.4CCR 2.0HCR 2.88SCS
0.2MFV 0.4DAB 0.2KET 0.2MAS 0.9MET 0.2RPL 4.85HTI
AJCA 08/01/2020 769DAUS
GPTAT 98%R 1.3 GJUI 12.9 GJPI 93%R 12

DAM:
TIERNEYS VERBATIM LADY BUG
USA 118348443
TATTOO / TA327
DHIA HERD # 33-25-0010 CONTROL # 7
2-00 251 2 4240 5.9 250 4.0 169 93DCR 585C
4-02 256 2 13450 6.8 917 3.8 510 76DCR 1764C
5-01 305 2 14320 6.0 863 3.9 563 97DCR 1949C
305 2X ME AVG 4L 12288M 730F 471P 1628C
3-05 85% 4-07 86% 5-02 91%
ST SR DF RA RW RL FA FU RH RUW UC UD TP TL RTR RTS
43 27 44 23 33 29 26 46 42 33 29 29 33 25 37 23
PPA -5589M -182F -179P / YD -4986M -162F -160P
CDCB PTA 08/01/2020 4RECS 55%R 0%ILE
-2304M 0.19% -76F 0.04% -76P -610CM\$ -596NM\$ -570FM\$
-2.4PL -0.7LIV 0.6DPR 2.5CCR 1.3HCR 3.08SCS -495GM\$
-0.1MFV -0.4DAB -0.5KET 0.9MAS 0.6MET 0.3RPL -1.48HTI
PA TYPE 0.2 JUI JPI 36%R-145

STORM VIEW DAIRY & PHILLIPS DU BREEDER & OWNER
GOLDEN, IL
217-617-0146

SHAN-MAR HILARIO CHISEL-ET
USA 067108037 GT80K BBR 100 JH1F 7JE1375
CDCB GPTA S 08/01/2020 58DAUS 13HRDS 16%RIP
94%R -354M 0.21% 27F 53%ILE
95%R 0.09% 5P 237CM\$ 210NM\$ 153FM\$ 201GM\$
2.1PL -0.4LIV 0.7DPR 0.3CCR 0.8HCR 2.93SCS
0.1MFV 0.3DAB -0.2KET 0.5MAS 0.3MET 0.1RPL 3.15HTI
AJCA 08/01/2020 47DAUS
GPTAT 93%R 0.7 GJUI 0.3 GJPI 89%R 47
SUNSET CANYON DZZLER V MAID 2348 90%
USA 118706113 GT8K BBR 100 JH1F
TATTOO / C348
DHIA HERD # 46-34-0120 CONTROL # 2348
1-10 305 2 19100 5.6 1066 3.7 702 103DCR 2428C
2-11 305 2 24380 6.4 1566 4.0 983 103DCR 3404C
4-01 269 2 22690 6.3 1438 4.1 935 103DCR 3239C
4-11 305 2 22980 6.5 1492 4.1 939 103DCR 3252C
305 2X ME AVG 4L 25037M 1523F 987P 3417C
PPA 2190M 181F 100P / YD 138M 54F 16P
CDCB GPTA S 09/01/2020 5RECS 89%R 96%ILE
-328M 0.12% 9F 0.04% -3P 285CM\$ 271NM\$ 242FM\$
5.3PL 3.3LIV 1.3DPR 1.5CCR 3.4HCR 2.85SCS 254GM\$
0.2MFV 0.3DAB 0.4KET 0.2MAS 1.2MET 0.3RPL 4.81HTI
AJCA 09/01/2020 GPTAT 86%R 1.2 GJUI 13.1 GJPI 83%R 63

ARETHUSA VERBATIM RESPONSE-ET
USA 116023076 GT50K BBR 100 JH1F 94JE3704
CDCB GPTA S 08/01/2020 1296DAUS 565HRDS 4%RIP
99%R -2011M 0.27% -46F 3%ILE
99%R 0.09% -57P -391CM\$ -395NM\$ -406FM\$ -295GM\$
-2.7PL -1.0LIV 1.0DPR 3.0CCR 2.4HCR 3.03SCS
0.0MFV -0.5DAB -0.3KET 0.5MAS 0.8MET 0.1RPL -1.44HTI
AJCA 08/01/2020 922DAUS
GPTAT 98%R 0.0 GJUI 0.2 GJPI 95%R -107
TIERNEYS MVP LAUREN 90%
USA 117337013
TATTOO / TA261
DHIA HERD # 21-16-0742 CONTROL # 261
3-02 305 2 10400 5.2 537 4.1 431 97DCR 1459C
4-04 257 2 8220 6.6 546 4.2 345 94DCR 1195C
305 2X ME AVG 3L 9131M 509F 370P 1266C
PPA -6202M -190F -192P / YD -5450M -172F -170P
CDCB PTA 08/01/2020 3RECS 57%R 0%ILE
-2321M 0.19% -76F 0.06% -73P -611CM\$ -602NM\$ -586FM\$
-2.6PL -0.4LIV 0.5DPR 1.7CCR 0.2HCR 3.14SCS -510GM\$
-0.1MFV -0.3DAB -0.7KET 1.3MAS 0.5MET 0.3RPL -0.61HTI
AJCA 08/01/2020 PTAT 48%R 0.3 JUI 2.2 JPI 47%R-182
SIRE: RATLIFF JUSTICE MVP GJPI -138 3%ILE

SISTER(S):
TIERNEYS INCENTIVE LUAU 92%
4-00 305 2 15290 4.4 678 3.7 561 91DCR 1863C
2ND 4-YEAR-OLD, 2019 EASTERN STATES EXPOSITION
TIERNEYS VELOCITY LINDA LOU 87%

NEXT DAM:
TIERNEYS JUDE LUCETTA 94%
9-07 305 2 16020 5.9 943 3.9 628 93DCR 2174C
1ST MILKING YEARLING, 2008 EASTERN STATES EXPO
2ND MILKING YEARLING, 2008 NY STATE FAIR
1ST SR 3-YEAR-OLD, 2010 EASTERN STATES EXPO
2ND AGED COW, 2013 EASTERN STATES EXPO
SIRE: CURTSEY DUNCAN JUDE-ET GJPI -144 3%ILE

4TH DAM:
TIERNEYS PIEDMONT LUA {6} 94%
9-07 305 2 17970 5.7 1018 4.3 768 96DCR 2661C
2ND 5-YEAR-OLD, 2009 EASTERN STATES EXPOSITION
5TH 4-YEAR-OLD, 2008 NEW YORK SPRING CAROUSEL

LOT 37 JX WOODLAWN EPIC DEGROM MAUD {4} USA 173470754

BORN 06/07/2018 TATTOO / D318 P5
 FEMALE EFI 8.9%

PA -82M 10F OP
 82CM\$ 77NM\$ 67FM\$
 1.2PL -0.9DPR -1.6CCR -1.1HCR 2.96SCS
 PA TYPE 0.6 JPI 32%R 30
 ST SR DF RA RW RL FA FU
 0.6 0.4 0.5 L0.1 0.5 S0.1 S0.6 0.9
 RH RUW UC UD TP TL RTR RTS
 0.5 0.7 -0.2 S0.8 C0.2 S0.3

FRESH: 09/16/2020
 SELLING OPEN
 48 LBS. MILK ON SEPTEMBER TEST

SIRE:
 JX FARIA BROTHERS DEGROM {3}-ET
 JE840003126052253 GT99K BBR 93 JH1C 1JE962
 CDCB GPTA S 08/01/2020 689DAUS 48HRDS 74%RIP
 98%R -155M 0.14% 22F 52%ILE
 98%R 0.04% 2P 219CM\$ 209NM\$ 186FM\$ 156GM\$
 3.6PL 1.4LIV -0.2DPR -1.5CCR -1.6HCR 3.02SCS
 0.4MFV 0.6DAB -0.6KET -0.8MAS -2.4MET -0.4RPL 3.51HTI
 AJCA 08/01/2020 63DAUS
 GPTAT 89%R 1.1 GJUI 8.5 GJPI 92%R 32

DAM:
 WOODLAWN DECOY EPIC MAUD
 USA 119858868
 TATTOO / D68
 DHIA HERD # 35-06-0901 CONTROL # 68
 PPA 427M -1F OP / YD 1067M 13F 12P
 CDCB PTA 08/01/2020 1RECS 46%R 26%ILE
 -9M -0.01% -3F -0.01% -2P -56CM\$ -55NM\$ -53FM\$
 -1.3PL -0.5LIV -1.5DPR -1.6CCR -0.6HCR 2.89SCS -77GM\$
 0.0MFV 0.0DAB -0.2KET 2.3MAS 0.7MET 0.2RPL 4.13HTI
 PA TYPE 0.1 JUI JPI 34%R 28

SEYFORTH CHARLES & FAMILY BREEDER & OWNER
 MONDOVI, WI
 715-926-4429

JX FARIA BROTHERS MARLO {2}-ET
 JE840003011610022 GT99K BBR 87 14JE652
 CDCB GPTA M 08/01/2020 7122DAUS 272HRDS 27%RIP
 99%R 62M 0.16% 37F 83%ILE
 99%R 0.02% 7P 344CM\$ 336NM\$ 318FM\$ 261GM\$
 4.9PL 1.4LIV -0.7DPR -1.8CCR 0.5HCR 3.00SCS
 0.5MFV 0.4DAB -0.5KET 0.7MAS -2.4MET -0.4RPL 6.34HTI
 AJCA 08/01/2020 1732DAUS
 GPTAT 99%R 1.6 GJUI 10.9 GJPI 99%R 68M
 JX FARIA BROTHERS MARVEL MESSI {3}
 JE840003011204183 GT8K BBR 100 JH1C 84%
 DHIA HERD # 74-97-4513 CONTROL # 511586
 1-07 305 2 20240 5.6 1125 3.8 777 101DCR 2689C
 3-06 305 2 25210 5.5 1396 3.9 994 101DCR 3441C
 4-11 305 2 22780 5.8 1310 4.0 914 102DCR 3165C
 305 2X ME AVG 4L 22592M 1289F 887P 3070C
 PPA 1752M 208F 99P / YD 316M 129F 48P
 CDCB GPTA S 09/01/2020 4RECS 91%R 91%ILE
 -112M 0.17% 31F 0.07% 10P 245CM\$ 223NM\$ 174FM\$
 1.4PL 1.9LIV -0.7DPR -1.3CCR -1.0HCR 2.95SCS 171GM\$
 0.2MFV 0.4DAB -0.9KET 0.3MAS -1.8MET -0.4RPL 2.35HTI
 AJCA 09/01/2020 GPTAT 86%R 0.6 GJUI 6.7 GJPI 86%R 53

AHLEM JACE EPIC-ET
 USA 113978283 GT50K BBR 100 JH1F 14JE460
 CDCB GPTA S 08/01/2020 3352DAUS 492HRDS 3%RIP
 99%R -110M 0.06% 8F 14%ILE
 99%R 0.03% 2P -18CM\$ -28NM\$ -50FM\$ -44GM\$
 -1.8PL -2.0LIV -1.4DPR -1.3CCR -0.7HCR 2.91SCS
 0.0MFV -0.2DAB -0.3KET 3.2MAS 0.7MET 0.2RPL 4.66HTI
 AJCA 08/01/2020 899DAUS
 GPTAT 98%R -0.1 GJUI -2.5 GJPI 97%R -1

WOODLAWN RUSSELL DECOY MAUD 87%
 USA 118773212
 TATTOO / D10
 DHIA HERD # 35-06-0901 CONTROL # 1110
 2-00 278 2 10320 4.5 469 3.1 320 76DCR 1104C
 2-11 305 2 12990 4.3 565 3.3 432 77DCR 1492C
 305 2X ME AVG 3L 13999M 599F 454P 1545C
 PPA 732M 29F 5P / YD 771M 33F 3P
 CDCB PTA 04/01/2016 1RECS 47%R 72%ILE
 431M -0.03% 15F -0.03% 10P 169CM\$ 169NM\$ 171FM\$
 2.5PL -1.8DPR -1.6CCR 0.3HCR 2.84SCS 90GM\$
 AJCA 08/01/2020 PTAT 47%R 0.3 JUI 2.1 JPI 40%R 56
 SIRE: SUNSET CANYON DECOY-ET GJPI 25 32%ILE

NEXT DAM:
 WOODLAWN RUSSELL ATLAS MAUD {6} 75%
 2-00 283 2 9530 4.1 395 3.1 292 76DCR 1007C
 SIRE: WILL DO MOR RUSSELL (TWIN) GJPI -30 11%ILE

4TH DAM:
 WOODLAWN KENT ATLAS MAUD {5} 73%
 2-00 305 2 8480 4.7 397 3.6 308 77DCR 1062C

LOT 38 JX WOODLAWN VANDRELL DENTINE ADONIS {4} USA 173470781

BORN 07/06/2018 TATTOO / D321 P2
 FEMALE EFI 9.5%

SEYFORTH CHARLES & FAMILY BREEDER & OWNER
 MONDOVI, WI
 715-926-4429

PA 186M -11F 2P
 2CM\$ 9NM\$ 24FM\$
 0.9PL 0.6DPR 0.1CCR 0.6HCR 3.03SCS
 PA TYPE 0.8 JPI 33%R -3
 ST SR DF RA RW RL FA FU
 1.7 1.1 0.2 H0.1 0.9 P0.6 S0.5 1.6
 RH RUW UC UD TP TL RTR RTS
 0.6 0.1 0.1 S1.5 W0.6 L0.2

FRESH: 09/12/2020
 SELLING OPEN
 50 LBS. MILK ON SEPTEMBER TEST
 SCC: 129,000

SIRE:
 JX AHLEM DENTINE {3}-ET
 USA 067823081 GT50K BBR 92 JH1F 14JE749
 CDCB GPTA S 08/01/2020 291DAUS 55HRDS 76%RIP
 96%R 625M -0.16% -5F 21%ILE
 96%R -0.08% 6P 40CM\$ 60NM\$ 105FM\$ 26GM\$
 1.5PL 0.5LIV -0.7DPR -1.7CCR -0.7HCR 2.99SCS
 0.1MFV 0.4DAB -0.3KET -0.1MAS -1.7MET -0.1RPL 1.62HTI
 AJCA 08/01/2020 99DAUS
 GPTAT 91%R 1.7 GJUI 11.9 GJPI 89%R -4

DAM:
 JX WOODLAWN MONZONI VANDRELL {3}
 USA 119858877
 TATTOO / D69
 DHIA HERD # 35-06-0901 CONTROL # 69
 1-10 295 2 10280 4.7 487 3.6 365 76DCR 1261C
 305 2X ME AVG 1L 14329M 663F 505P 1745C
 2-05 83%
 ST SR DF RA RW RL FA FU RH RUW UC UD TP TL RTR RTS
 37 24 37 25 34 27 30 31 37 27 32 35 23 20 36 27
 PPA -450M -14F -2P / YD -423M 7F 2P
 CDCB PTA 08/01/2020 1RECS 49%R 28%ILE
 -254M -0.02% -16F 0.03% -3P -37CM\$ -43NM\$ -57FM\$
 0.3PL 1.0LIV 1.8DPR 1.9CCR 1.9HCR 3.07SCS 3GM\$
 0.1MFV 0.5DAB -0.3KET 0.5MAS -0.9MET 0.1RPL 3.52HTI
 AJCA 08/01/2020 PTAT 45%R -0.1 JUI 0.1 JPI 43%R -2

SISTER(S):
 JX WOODLAWN AVON GRIEVES AD {3} 84%

JX FARIA BROTHERS AVON {2}-ET
 JE840003011609974 GT99K BBR 84 14JE673
 CDCB GPTA M 08/01/2020 7744DAUS 255HRDS 24%RIP
 99%R 1128M -0.31% -15F 61%ILE
 99%R -0.10% 20P 229CM\$ 252NM\$ 303FM\$ 222GM\$
 6.1PL 5.0LIV 1.3DPR 1.2CCR 2.4HCR 3.05SCS
 0.5MFV 0.9DAB -0.4KET -0.1MAS -1.9MET -0.2RPL 7.64HTI
 AJCA 08/01/2020 1551DAUS
 GPTAT 99%R 1.5 GJUI 12.2 GJPI 99%R 64M
 AHLEM PLUS DEE 42868 {6}
 USA 072721084 GT8K BBR 100 JH1F 91%
 TATTOO / A2868
 DHIA HERD # 93-24-0224 CONTROL # 42868
 3-01 305 3 21250 4.5 955 3.6 758 94DCR 2578C
 4-02 279 3 20050 4.4 886 3.6 724 93DCR 2421C
 5-01 276 3 17590 4.5 790 3.7 649 94DCR 2164C
 6-00 296 3 23540 4.7 1112 3.7 861 93DCR 2972C
 305 2X ME AVG 5L 20754M 928F 752P 2524C
 PPA 1291M 9F 23P / YD 831M 13F 10P
 CDCB GPTA S 09/01/2020 5RECS 88%R 66%ILE
 313M -0.03% 9F -0.03% 5P 94CM\$ 99NM\$ 110FM\$
 1.2PL -3.3LIV 0.4DPR 0.1CCR -2.7HCR 2.88SCS 102GM\$
 -0.3MFV -0.2DAB -0.5KET -0.5MAS -0.4MET -0.1RPL -5.61HTI
 AJCA 09/01/2020 GPTAT 84%R 1.1 GJUI 12.4 GJPI 81%R 21

JX FARIA BROTHERS VANDRELL {2}-ET
 JE840003011609959 GT99K BBR 86 1JE892
 CDCB GPTA M 08/01/2020 11898DAUS 231HRDS 27%RIP
 99%R 218M -0.09% -9F 33%ILE
 99%R 0.02% 12P 128CM\$ 119NM\$ 100FM\$ 145GM\$
 2.7PL 3.7LIV 2.3DPR 2.7CCR 5.2HCR 3.01SCS
 0.3MFV 1.1DAB -0.4KET -0.1MAS -2.4MET 0.2RPL 6.62HTI
 AJCA 08/01/2020 1270DAUS
 GPTAT 99%R 0.3 GJUI -0.2 GJPI 99%R 49M
 JX WOODLAWN GRIEVES MONZONI ADONIS {4} 88%
 USA 117318775
 TATTOO / A42
 DHIA HERD # 35-06-0901 CONTROL # 42
 2-01 303 2 10000 4.4 439 3.4 339 77DCR 1171C
 3-01 305 2 11010 4.3 469 3.7 407 77DCR 1315C
 4-03 301 2 12470 4.3 541 3.4 430 77DCR 1460C
 5-03 305 2 14830 4.5 663 3.5 520 77DCR 1780C
 6-05 283 2 13680 4.4 606 3.6 497 77DCR 1659C
 305 2X ME AVG 6L 13983M 604F 492P 1648C
 PPA -1018M -59F -29P / YD -1156M -59F -33P
 CDCB PTA 08/01/2020 4RECS 55%R 8%ILE
 -663M 0.00% -32F 0.02% -20P -252CM\$ -248NM\$ -242FM\$
 -1.1PL -1.6LIV 1.1DPR 0.8CCR -1.4HCR 3.19SCS -193GM\$
 -0.1MFV -0.1DAB -0.2KET 1.2MAS 0.5MET 0.0RPL 0.56HTI
 AJCA 08/01/2020 PTAT 48%R -0.7 JUI -1.4 JPI 46%R -68
 SIRE: BLUE MIST SHOWTIME MONZONI-ET GJPI -103 3%ILE

NEXT DAM:
 JX WOODLAWN ADONIS GRIEVE VERMONTNER {3} 80%
 4-05 305 2 13880 4.2 587 3.6 502 78DCR 1636C
 SIRE: JX OOMSDALE JACE GRAT GRIEVES {2}-ET GJPI -74 6%ILE
 4TH DAM:
 WOODLAWN ADONIS T46

LOT 39 JX WOODLAWN MONUMENT DENTINE MAUD {4} USA 173549751

BORN 09/02/2018 TATTOO / D322 P4
 FEMALE EFI 8.3%

SEYFORTH CHARLES & FAMILY BREEDER & OWNER
 MONDOVI, WI
 715-926-4429

PA 420M 1F 7P
 94CM\$ 103NM\$ 123FM\$
 2.0PL 0.8DPR 1.0CCR 0.2HCR 2.96SCS
 PA TYPE 0.8 JPI 33%R 25
 ST SR DF RA RW RL FA FU
 1.4 0.7 0.3 H0.5 0.5 P0.3 S0.4 1.6
 RH RUW UC UD TP TL RTR RTS
 0.7 0.0 0.1 S1.5 W0.2 L0.5

JX FARIA BROTHERS AVON {2}-ET
 JE840003011609974 GT99K BBR 84 14JE673
 CDCB GPTA M 08/01/2020 7744DAUS 255HRDS 24%RIP
 99%R 1128M -0.31% -15F 61%ILE
 99%R -0.10% 20P 229CM\$ 252NM\$ 303FM\$ 222GM\$
 6.1PL 5.0LIV 1.3DPR 1.2CCR 2.4HCR 3.05SCS
 0.5MFV 0.9DAB -0.4KET -0.1MAS -1.9MET -0.2RPL 7.64HTI
 AJCA 08/01/2020 1551DAUS
 GPTAT 99%R 1.5 GJUI 12.2 GJPI 99%R 64M

FRESH: 08/09/2020
 SELLING OPEN
 54 LBS. MILK ON SEPTEMBER TEST
 SCC: 177,000

AHLEM PLUS DEE 42868 {6}
 USA 072721084 GT8K BBR 100 JH1F
 TATTOO / A2868
 DHIA HERD # 93-24-0224 CONTROL # 42868
 3-01 305 3 21250 4.5 955 3.6 758 94DCR 2578C
 4-02 279 3 20050 4.4 886 3.6 724 93DCR 2421C
 5-01 276 3 17590 4.5 790 3.7 649 94DCR 2164C
 6-00 296 3 23540 4.7 1112 3.7 861 93DCR 2972C
 305 2X ME AVG 5L 20754M 928F 752P 2524C
 PPA 1291M 9F 23P / YD 831M 13F 10P
 CDCB GPTA S 09/01/2020 5RECS 88%R 66%ILE
 313M -0.03% 9F -0.03% 5P 94CM\$ 99NM\$ 110FM\$
 1.2PL -3.3LIV 0.4DPR 0.1CCR -2.7HCR 2.88SCS 102GM\$
 -0.5MFV -0.2DAB -0.5KET -0.5MAS -0.4MET -0.1RPL -5.61HTI
 AJCA 09/01/2020 GPTAT 84%R 1.1 GJUI 12.4 GJPI 81%R 21

SIRE:
 JX AHLEM DENTINE {3}-ET
 USA 067823081 GT50K BBR 92 JH1F 14JE749
 CDCB GPTA S 08/01/2020 291DAUS 55HRDS 76%RIP
 96%R 625M -0.16% -5F 21%ILE
 96%R -0.08% 6P 40CM\$ 60NM\$ 105FM\$ 26GM\$
 1.5PL 0.5LIV -0.7DPR -1.7CCR -0.7HCR 2.99SCS
 0.1MFV 0.4DAB -0.3KET -0.1MAS -1.7MET -0.1RPL 1.62HTI
 AJCA 08/01/2020 99DAUS
 GPTAT 91%R 1.7 GJUI 11.9 GJPI 89%R -4

WILSONVIEW PHAROAHS MONUMENT
 USA 118644165 GT80K BBR 100 JH1F 1JE896
 CDCB GPTA S 08/01/2020 776DAUS 100HRDS 6%RIP
 99%R 1559M -0.21% 27F 87%ILE
 99%R -0.11% 33P 355CM\$ 375NM\$ 422FM\$ 430GM\$
 3.9PL 2.0LIV 4.7DPR 5.3CCR 3.1HCR 2.92SCS
 0.0MFV 0.2DAB 0.2KET -2.0MAS -0.2MET -0.3RPL -2.58HTI
 AJCA 08/01/2020 309DAUS
 GPTAT 97%R 0.0 GJUI -1.1 GJPI 95%R 123

DAM:
 JX WOODLAWN LIX MONUMENT MAUD {5}
 USA 119943708
 TATTOO / D71
 DHIA HERD # 35-06-0901 CONTROL # 71
 2-00 271 2 11400 4.3 489 3.2 369 76DCR 1274C
 305 2X ME AVG 2L 15074M 590F 479P 1602C
 2-04 83%
 ST SR DF RA RW RL FA FU RH RUW UC UD TP TL RTR RTS
 36 20 36 25 28 27 28 38 35 25 30 35 36 20 38 27
 PPA 207M -8F 5P / YD 286M -18F 3P
 CDCB PTA 08/01/2020 1RECS 48%R 78%ILE
 215M -0.02% 6F 0.00% 7P 148CM\$ 145NM\$ 141FM\$
 2.4PL 1.2LIV 2.3DPR 3.7CCR 1.1HCR 2.93SCS 177GM\$
 0.0MFV -0.1DAB -0.1KET -0.4MAS 0.1MET 0.0RPL -1.24HTI
 AJCA 08/01/2020 PTAT 45%R -0.1 JUI 0.8 JPI 41%R 53

JX WOODLAWN VICTORY LIX MAUD {4}
 USA 117145814
 TATTOO / A40
 DHIA HERD # 35-06-0901 CONTROL # 40
 1-09 296 2 7050 4.9 348 3.8 271 76DCR 933C
 2-09 305 2 8900 5.3 471 3.9 350 77DCR 1211C
 3-08 305 2 11430 5.2 592 4.2 483 77DCR 1620C
 4-08 305 2 11690 5.5 647 4.2 489 77DCR 1694C
 5-08 305 2 13780 5.9 809 4.1 565 77DCR 1957C
 6-09 305 2 12170 5.4 659 4.0 490 76DCR 1697C
 305 2X ME AVG 6L 12361M 652F 489P 1679C
 PPA -2359M -28F -36P / YD -2480M -22F -39P
 CDCB PTA 08/01/2020 4RECS 57%R 24%ILE
 -1200M 0.25% -8F 0.12% -19P -38CM\$ -65NM\$ -126FM\$
 0.9PL 0.5LIV -0.1DPR 1.5CCR -0.8HCR 2.97SCS -62GM\$
 0.0MFV -0.3DAB -0.3KET 1.1MAS 0.5MET 0.2RPL 0.48HTI
 AJCA 08/01/2020 PTAT 49%R -0.5 JUI 0.7 JPI 46%R -17
 SIRE: ISDK DJ LIX GJPI 7 16%ILE

SISTER(S):
 JX WOODLAWN LIX FORMIDABLE MAUD {5} 82%

SISTER(S):
 JX WOODLAWN GRIVES HEADLINE MAUD {4} 90%
 3-11 305 2 16440 4.3 703 3.4 563 77DCR 1903C

NEXT DAM:
 JX WOODLAWN KENT GRIEVES MAUD {3} 91%
 8-00 282 2 13760 4.3 586 3.8 516 77DCR 1655C
 SIRE: JX OOMSDALE JACE GRAT GRIEVES {2}-ET GJPI -74 6%ILE

4TH DAM:
 WOODLAWN KENT T21 {3}

LOT 40 JX WOODLAWN THOR REEF KITTY {4} USA 173549760

BORN 09/16/2018 TATTOO / D323 P3
 FEMALE EFI 8.6%

SEYFORTH CHARLES & FAMILY BREEDER & OWNER
 MONDOVI, WI
 715-926-4429

PA 312M 8F 12P
 88CM\$ 83NM\$ 75FM\$
 0.8PL -0.3DPR -0.4CCR -0.2HCR 3.03SCS
 PA TYPE 0.4 JPI 31%R 17
 ST SR DF RA RW RL FA FU
 1.0 0.5 0.5 L0.9 0.4 S0.1 S0.4 -0.3
 RH RUW UC UD TP TL RTR RTS
 0.6 0.6 -0.1 D0.2 W0.5 L0.1

JX FARIA BROTHERS VANDRELL {2}-ET
 JE840003011609959 GT99K BBR 86 1JE892
 CDCB GPTA M 08/01/2020 11898DAUS 231HRDS 27%RIP
 99%R 218M -0.09% -9F 33%ILE
 99%R 0.02% 12P 128CM\$ 119NM\$ 100FM\$ 145GM\$
 2.7PL 3.7LIV 2.3DPR 2.7CCR 5.2HCR 3.01SCS
 0.3MFV 1.1DAB -0.4KET -0.1MAS -2.4MET 0.2RPL 6.62HTI
 AJCA 08/01/2020 1270DAUS
 GPTAT 99%R 0.3 GJUI -0.2 GJPI 99%R 49M

FRESH: 07/23/2020
 BRED: 09/25/2020 DUE: 07/01/2021 TO
 PRIMUS VICEROY CALIBAN-ET
 JE840003006436062 507JE1787
 CDCB GPTA S 08/01/2020 0%RIP
 77%R 669M 0.01% 35F 94%ILE
 77%R 0.02% 30P 450CM\$ 430NM\$ 391FM\$ 418GM\$
 5.0PL 1.2LIV 2.0DPR 3.3CCR 2.7HCR 2.85SCS
 0.1MFV 0.3DAB -0.2KET -1.8MAS 1.0MET -0.1RPL -0.74HTI
 AJCA 08/01/2020 0DAUS
 GPTAT 78%R 0.8 GJUI 10.2 GJPI 73%R 119
 BRED USING SEXED SEMEN
 44 LBS. MILK ON SEPTEMBER TEST
 SCC: 134,000

AARDEMA 42953 {4}
 JE840003124853442 GT99K BBR 100 JH1F
 DHIA HERD # 82-20-0057 CONTROL # 42953
 PPA 520M 99F 38P / YD 562M 94F 35P
 CDCB GPTA S 09/01/2020 1RECS 84%R 93%ILE
 120M 0.12% 31F 0.01% 7P 245CM\$ 238NM\$ 223FM\$
 1.9PL 2.0LIV -1.1DPR -0.8CCR -0.7HCR 2.92SCS 179GM\$
 0.0MFV 0.1DAB 0.5KET 1.3MAS 0.9MET 0.2RPL 3.78HTI
 AJCA 09/01/2020 GPTAT 79%R 0.6 GJUI 0.9 GJPI 79%R 47

SIRE:
 JX AARDEMA VANDRELL REEF {3}
 JE840003012658892 GT99K BBR 93 JH1F 1JE985
 CDCB GPTA S 08/01/2020 43DAUS 5HRDS 93%RIP
 90%R 517M 0.01% 28F 60%ILE
 91%R 0.01% 21P 252CM\$ 240NM\$ 218FM\$ 187GM\$
 2.2PL 1.7LIV -0.4DPR -0.6CCR 0.6HCR 2.89SCS
 0.2MFV 0.5DAB 0.2KET 0.0MAS -0.6MET 0.1RPL 4.38HTI
 AJCA 08/01/2020 9DAUS
 GPTAT 82%R 0.5 GJUI -2.2 GJPI 84%R 54

HEARTLAND FASTRACK THOR-ET
 USA 067342453 GT80K BBR 100 JH1F 14JE621
 CDCB GPTA S 08/01/2020 787DAUS 143HRDS 3%RIP
 99%R 341M -0.19% -25F 16%ILE
 99%R -0.03% 5P -29CM\$ -17NM\$ 8FM\$ -17GM\$
 1.0PL 0.4LIV -0.3DPR -0.2CCR 0.7HCR 3.20SCS
 -0.1MFV 0.2DAB -0.1KET 1.1MAS 0.3MET 0.1RPL 1.87HTI
 AJCA 08/01/2020 324DAUS
 GPTAT 97%R 0.5 GJUI 10.0 GJPI 96%R -7

DAM:
 WOODLAWN PLUS THOR KITTY
 USA 119943687
 TATTOO / D84
 DHIA HERD # 35-06-0901 CONTROL # 84
 1-11 287 2 10790 4.6 501 3.4 371 76DCR 1282C
 305 2X ME AVG 2L 12627M 540F 446P 1472C
 2-03 85%
 ST SR DF RA RW RL FA FU RH RUW UC UD TP TL RTR RTS
 35 24 36 32 34 27 35 35 40 30 35 37 23 20 27 39
 PPA -507M -34F -10P / YD -1021M -48F -23P
 CDCB PTA 08/01/2020 1RECS 48%R 23%ILE
 106M -0.08% -13F 0.00% 3P -77CM\$ -74NM\$ -68FM\$
 -0.6PL -2.7LIV -0.1DPR -0.2CCR -1.0HCR 3.16SCS -56GM\$
 -0.2MFV -0.2DAB -0.2KET -0.3MAS 0.1MET 0.0RPL -3.65HTI
 AJCA 08/01/2020 PTAT 45%R 0.2 JUI 3.0 JPI 41%R -21

WOODLAWN PLAN PLUS KITTY {6} 80%
 USA 118647243
 TATTOO / D8
 DHIA HERD # 35-06-0901 CONTROL # 1108
 2-01 304 2 12420 3.9 486 3.4 422 77DCR 1362C
 3-01 305 2 15180 4.0 603 3.5 536 76DCR 1708C
 305 2X ME AVG 2L 15957M 616F 550P 1747C
 CDCB PTA 08/01/2020 0RECS 42%R 16%ILE
 97M -0.02% 0F 0.01% 6P -120CM\$ -122NM\$ -129FM\$
 -2.5PL -5.8LIV 0.1DPR -0.7CCR -2.6HCR 3.12SCS -88GM\$
 -0.3MFV -0.5DAB -0.3KET -1.6MAS -0.1MET -0.1RPL -8.53HTI
 AJCA 08/01/2020 PTAT 51%R -0.4 JUI -5.5 JPI 39%R -30
 SIRE: SWEETIE PLUS IATOLAS BOLD {5} GJPI 4 19%ILE

SISTER(S):
 JX WOODLAWN PLUS SCORCH KITTY {5} 81%

NEXT DAM:
 WOODLAWN APOLLO PLAN KITTY 68%
 2-02 305 2 9650 4.5 436 3.6 352 76DCR 1185C
 SIRE: SR BLUEPRINT PLAN GJPI -27 9%ILE
 4TH DAM:
 WOODLAWN MATT APOLLO KITTY 80%
 2-11 305 2 13670 3.7 499 3.5 479 77DCR 1463C

LOT 41 JX WOODLAWN STOMP REEF SPOT {4} USA 173549779

BORN 09/24/2018 TATTOO / D324 P5
 FEMALE EFI 8.9%

SEYFORTH CHARLES & FAMILY BREEDER & OWNER
 MONDOVI, WI
 715-926-4429

PA 401M 19F 12P
 132CM\$ 129NM\$ 126FM\$
 0.9PL -0.3DPR -0.2CCR -0.6HCR 2.89SCS
 PA TYPE 0.2 JPI 30%R 31
 ST SR DF RA RW RL FA FU
 1.2 0.6 0.5 L0.8 0.4 S0.4 S0.0 -0.3
 RH RUW UC UD TP TL RTR RTS
 0.0 -0.1 -0.1 D0.3 W0.6 L1.0

JX FARIA BROTHERS VANDRELL {2}-ET
 JE840003011609959 GT99K BBR 86 1JE892
 CDCB GPTA M 08/01/2020 11898DAUS 231HRDS 27%RIP
 99%R 218M -0.09% -9F 33%ILE
 99%R 0.02% 12P 128CM\$ 119NM\$ 100FM\$ 145GM\$
 2.7PL 3.7LIV 2.3DPR 2.7CCR 5.2HCR 3.01SCS
 0.3MFV 1.1DAB -0.4KET -0.1MAS -2.4MET 0.2RPL 6.62HTI
 AJCA 08/01/2020 1270DAUS
 GPTAT 99%R 0.3 GJUI -0.2 GJPI 99%R 49M

BRED: 01/09/2020 DUE: 10/14/2020 TO
 JX FARIA BROTHERS POGBA {4}
 JE840003126052088 7JE1505
 CDCB GPTA S 08/01/2020 880DAUS 44HRDS 70%RIP
 98%R 258M 0.11% 37F 78%ILE
 98%R 0.13% 37P 370CM\$ 322NM\$ 217FM\$ 300GM\$
 1.7PL 0.0LIV 0.3DPR 1.0CCR 5.0HCR 2.96SCS
 0.1MFV 0.3DAB 0.3KET 0.1MAS -1.5MET 0.0RPL 2.40HTI
 AJCA 08/01/2020 41DAUS
 GPTAT 87%R -0.1 GJUI -2.7 GJPI 91%R 105
BRED USING SEXED SEMEN

AARDEMA 42953 {4}
 JE840003124853442 GT99K BBR 100 JH1F
 DHIA HERD # 82-20-0057 CONTROL # 42953
 PPA 520M 99F 38P / YD 562M 94F 35P
 CDCB GPTA S 09/01/2020 1RECS 84%R 93%ILE
 120M 0.12% 31F 0.01% 7P 245CM\$ 238NM\$ 223FM\$
 1.9PL 2.0LIV -1.1DPR -0.8CCR -0.7HCR 2.92SCS 179GM\$
 0.0MFV 0.1DAB 0.5KET 1.3MAS 0.9MET 0.2RPL 3.78HTI
 AJCA 09/01/2020 GPTAT 79%R 0.6 GJUI 0.9 GJPI 79%R 47

SIRE:
 JX AARDEMA VANDRELL REEF {3}
 JE840003012658892 GT99K BBR 93 JH1F 1JE985
 CDCB GPTA S 08/01/2020 43DAUS 5HRDS 93%RIP
 90%R 517M 0.01% 28F 60%ILE
 91%R 0.01% 21P 252CM\$ 240NM\$ 218FM\$ 187GM\$
 2.2PL 1.7LIV -0.4DPR -0.6CCR 0.6HCR 2.89SCS
 0.2MFV 0.5DAB 0.2KET 0.0MAS -0.6MET 0.1RPL 4.38HTI
 AJCA 08/01/2020 9DAUS
 GPTAT 82%R 0.5 GJUI -2.2 GJPI 84%R 54

KASH-IN SAMSON STOMP-P
 JE840003126234074 GT99K BBR 100 JH1F 14JE712
 CDCB GPTA S 08/01/2020 44DAUS 26HRDS 5%RIP
 90%R 586M -0.07% 13F 17%ILE
 90%R -0.05% 11P 5CM\$ 15NM\$ 38FM\$ -40GM\$
 -1.1PL -0.7LIV -2.3DPR -2.4CCR -2.2HCR 2.98SCS
 0.0MFV 0.1DAB 0.2KET -0.5MAS 0.3MET -0.2RPL -0.19HTI
 AJCA 08/01/2020 25DAUS
 GPTAT 87%R 0.4 GJUI -3.1 GJPI 84%R -1

DAM:
 WOODLAWN HANCOCK STOMP SPOT-P
 USA 119943696
 TATTOO / D85
 DHIA HERD # 35-06-0901 CONTROL # 85
 1-11 266 2 11140 4.7 522 3.3 368 76DCR 1270C
 305 2X ME AVG 2L 13498M 606F 448P 1546C
 2-03 82%
 ST SR DF RA RW RL FA FU RH RUW UC UD TP TL RTR RTS
 34 27 35 27 28 26 35 34 35 28 32 34 20 34 30 26
 PPA 260M 23F 5P / YD 80M 25F 4P
 CDCB PTA 08/01/2020 1RECS 45%R 43%ILE
 284M -0.02% 9F -0.03% 3P 11CM\$ 18NM\$ 34FM\$
 -0.4PL -0.4LIV -0.2DPR 0.2CCR -1.7HCR 2.89SCS 10GM\$
 0.0MFV 0.0DAB 0.1KET 0.2MAS 0.5MET 0.0RPL 0.65HTI
 AJCA 08/01/2020 PTAT 40%R -0.1 JUI -3.8 JPI 37%R 8

WOODLAWN SUGARDADDY HANCOCK TROO 82%
 USA 118348975
 TATTOO / A91
 DHIA HERD # 35-06-0901 CONTROL # 91
 1-11 305 2 12090 4.5 540 3.3 398 76DCR 1374C
 2-11 305 2 13510 4.9 668 3.4 456 78DCR 1575C
 4-00 253 2 11940 4.7 565 3.4 410 76DCR 1416C
 305 2X ME AVG 4L 15281M 674F 507P 1727C
 PPA 298M 1F -10P / YD 439M 2F -4P
 CDCB PTA 08/01/2020 3RECS 58%R 41%ILE
 208M -0.05% 0F -0.04% -1P 4CM\$ 12NM\$ 32FM\$
 0.3PL -0.2LIV 1.9DPR 2.9CCR -1.2HCR 2.81SCS 52GM\$
 0.0MFV -0.2DAB 0.1KET 0.9MAS 0.6MET 0.1RPL 1.05HTI
 AJCA 08/01/2020 PTAT 51%R -0.7 JUI -5.4 JPI 48%R 14
 SIRE: O.F. IMPULS HANCOCK GJPI 56 39%ILE

NEXT DAM:
 WOODLAWN SUGARDADDY TROOPER 79%
 6-05 305 2 13180 4.9 650 3.6 472 98DCR 1632C
 SIRE: LAWTONS GERONIMO TROOPER GJPI -20 11%ILE

4TH DAM:
 WOODLAWN RYLEY SUGARDADDY SPOT 83%
 5-09 285 2 11620 4.2 487 3.5 407 77DCR 1343C

LOT 42 JX WOODLAWN MARLO GRANT SPOT {4} USA 173549788

BORN 10/09/2018 TATTOO / D325 P6
 FEMALE EFI 9.5%

SEYFORTH CHARLES & FAMILY BREEDER & OWNER
 MONDOVI, WI
 715-926-4429

PA 87M 18F 2P
 188CM\$ 188NM\$ 188FM\$
 3.1PL -0.1DPR 0.1CCR 0.6HCR 2.90SCS
 PA TYPE 1.0 JPI 32%R 42
 ST SR DF RA RW RL FA FU
 1.0 0.3 1.1 L0.2 0.5 S0.3 S0.3 1.2
 RH RUW UC UD TP TL RTR RTS
 1.0 0.7 0.3 S1.0 C0.8 L0.1

ALL LYNN'S LEGAL VOLCANO-ET
 USA 117222807 GT50K BBR 100 JH1F 29JE3762
 CDCB GPTA S 08/01/2020 7306DAUS 494HRDS 5%RIP
 99%R 1114M -0.12% 27F 51%ILE
 99%R -0.06% 28P 191CM\$ 197NM\$ 213FM\$ 113GM\$
 0.9PL -1.2LIV -3.3DPR -1.4CCR 2.6HCR 2.90SCS
 0.2MFV 0.3DAB 0.9KET -1.6MAS -0.6MET -0.2RPL 1.37HTI
 AJCA 08/01/2020 1978DAUS
 GPTAT 99%R 0.6 GJUI 2.9 GJPI 99%R 58

BRED: 01/30/2020 DUE: 11/04/2020 TO
 HI-LAND SCORE FORMIDABLE
 USA 067247473 1JE882
 CDCB GPTA S 08/01/2020 2556DAUS 165HRDS 10%RIP
 99%R 1469M -0.26% 12F 59%ILE
 99%R -0.09% 34P 221CM\$ 239NM\$ 278FM\$ 213GM\$
 2.2PL 1.5LIV 0.5DPR -0.3CCR 1.0HCR 3.10SCS
 0.0MFV 0.5DAB 1.0KET -0.8MAS 0.6MET -0.2RPL 2.21HTI
 AJCA 08/01/2020 614DAUS
 GPTAT 98%R 0.2 GJUI 0.8 GJPI 98%R 76
 BRED USING SEXED SEMEN

JX OOMSDALE GAVRIEL GALVAN GRADY {5}
 USA 067180759 GT80K BBR 100 JH1C 86%
 DHIA HERD # 12-11-0103 CONTROL # 9759
 2-01 305 2 15190 4.9 751 3.8 584 95DCR 2012C
 3-02 295 2 15580 5.3 822 4.0 616 96DCR 2132C
 4-01 305 2 15530 5.5 853 4.2 648 96DCR 2245C
 5-03 305 2 19220 5.5 1048 4.0 764 97DCR 2645C
 305 2X ME AVG 5L 15052M 790F 603P 2080C
 PPA -2145M -81F -50P / YD -775M -16F -12P
 CDCB GPTA S 09/01/2020 5RECS 85%R 75%ILE
 -182M 0.06% 3F 0.02% -2P 140CM\$ 134NM\$ 120FM\$
 3.4PL 1.0LIV 1.1DPR 0.6CCR -1.3HCR 2.94SCS 124GM\$
 0.1MFV -0.2DAB 0.2KET 0.4MAS -0.2MET 0.3RPL 1.16HTI
 AJCA 09/01/2020 GPTAT 82%R 1.0 GJUI 11.0 GJPI 79%R 16

SIRE:
 JX CRESCENT VOLCANO GRANT {6}
 USA 067295728 GT50K BBR 100 JH1F 14JE754
 CDCB GPTA S 08/01/2020 106DAUS 36HRDS 79%RIP
 92%R -40M 0.08% 15F 44%ILE
 93%R 0.02% 2P 181CM\$ 174NM\$ 159FM\$ 155GM\$
 2.8PL 0.5LIV 0.3DPR 0.6CCR 1.0HCR 2.90SCS
 0.1MFV 0.1DAB 0.4KET -1.6MAS -0.2MET 0.2RPL -0.78HTI
 AJCA 08/01/2020 43DAUS
 GPTAT 87%R 1.2 GJUI 10.5 GJPI 86%R 41

JX FARIA BROTHERS MARLO {2}-ET
 JE840003011610022 GT99K BBR 87 14JE652
 CDCB GPTA M 08/01/2020 7122DAUS 272HRDS 27%RIP
 99%R 62M 0.16% 37F 83%ILE
 99%R 0.02% 7P 344CM\$ 336NM\$ 318FM\$ 261GM\$
 4.9PL 1.4LIV -0.7DPR -1.8CCR 0.5HCR 3.00SCS
 0.5MFV 0.4DAB -0.5KET 0.7MAS -2.4MET -0.4RPL 6.34HTI
 AJCA 08/01/2020 1732DAUS
 GPTAT 99%R 1.6 GJUI 10.9 GJPI 99%R 68M

DAM:
 JX WOODLAWN DIVIDEND MARLO SPOT {3}
 USA 119943678
 TATTOO / D82
 DHIA HERD # 35-06-0901 CONTROL # 82
 2-00 279 2 11960 4.4 529 2.9 350 76DCR 1206C
 305 2X ME AVG 1L 15668M 692F 468P 1613C
 2-03 83%
 ST SR DF RA RW RL FA FU RH RUW UC UD TP TL RTR RTS
 35 27 34 25 30 28 34 37 36 34 38 31 25 27 32 34
 PPA -35M 9F -27P / YD -306M -10F -45P
 CDCB PTA 08/01/2020 1RECS 49%R 89%ILE
 214M 0.04% 20F -0.03% 1P 195CM\$ 201NM\$ 217FM\$
 3.4PL 1.7LIV -0.5DPR -0.5CCR 0.2HCR 2.89SCS 151GM\$
 0.3MFV 0.2DAB -0.1KET 1.5MAS -0.6MET -0.1RPL 6.13HTI
 AJCA 08/01/2020 PTAT 45%R 0.8 JUI 3.6 JPI 43%R 43

WOODLAWN HANCOCK DIVIDEND SPOT 81%
 USA 119196339
 TATTOO / D30
 DHIA HERD # 35-42-1300 CONTROL # 380
 2-01 305 2 12260 4.9 598 3.4 417 76DCR 1440C
 305 2X ME AVG 1L 14954M 722F 514P 1776C
 PPA 1045M 58F 16P / YD 1042M 53F 17P
 CDCB PTA 08/01/2020 2RECS 54%R 80%ILE
 394M -0.03% 13F -0.04% 6P 151CM\$ 155NM\$ 168FM\$
 2.0PL 1.7LIV -0.5DPR 0.5CCR 0.0HCR 2.77SCS 118GM\$
 0.0MFV 0.0DAB 0.3KET 2.3MAS 1.2MET 0.2RPL 4.92HTI
 AJCA 08/01/2020 PTAT 47%R 0.1 JUI -1.2 JPI 47%R 44
 SIRE: SUNSET CANYON DIVIDEND-ET GJPI 78 76%ILE

NEXT DAM:
 WOODLAWN SUGARDADDY HANCOCK TROO 82%
 2-11 305 2 13510 4.9 668 3.4 456 78DCR 1575C
 SIRE: O.F. IMPULS HANCOCK GJPI 56 39%ILE

4TH DAM:
 WOODLAWN SUGARDADDY TROOPER 79%
 6-05 305 2 13180 4.9 650 3.6 472 98DCR 1632C

LOT 43 JX WOODLAWN LEONEL GRANT QUEEN {5} USA 173549797

BORN 10/31/2018 TATTOO / D326 P3
 FEMALE EFI 9.0%

SEYFORTH CHARLES & FAMILY BREEDER & OWNER
 MONDOVI, WI
 715-926-4429

PA 129M 10F 5P
 119CM\$ 116NM\$ 109FM\$
 1.8PL -0.6DPR -0.9CCR -0.4HCR 2.94SCS
 PA TYPE 0.5 JPI 32%R 19
 ST SR DF RA RW RL FA FU
 1.6 0.9 0.6 L0.2 0.8 S0.1 L0.3 1.1
 RH RUW UC UD TP TL RTR RTS
 0.8 1.0 -0.3 S0.9 C1.3 L0.4

ALL LYNN'S LEGAL VOLCANO-ET
 USA 117222807 GT50K BBR 100 JH1F 29JE3762
 CDCB GPTA S 08/01/2020 7306DAUS 494HRDS 5%RIP
 99%R 1114M -0.12% 27F 51%ILE
 99%R -0.06% 28P 191CM\$ 197NM\$ 213FM\$ 113GM\$
 0.9PL -1.2LIV -3.3DPR -1.4CCR 2.6HCR 2.90SCS
 0.2MFV 0.3DAB 0.9KET -1.6MAS -0.6MET -0.2RPL 1.37HTI
 AJCA 08/01/2020 1978DAUS
 GPTAT 99%R 0.6 GJUI 2.9 GJPI 99%R 58

FRESH: 09/01/2020
 SELLING OPEN
 50 LBS. MILK ON SEPTEMBER TEST DAY
 SCC: 138,000

JX OOMSDALE GAVRIEL GALVAN GRADY {5}
 USA 067180759 GT80K BBR 100 JH1C 86%
 DHIA HERD # 12-11-0103 CONTROL # 9759
 2-01 305 2 15190 4.9 751 3.8 584 95DCR 2012C
 3-02 295 2 15580 5.3 822 4.0 616 96DCR 2132C
 4-01 305 2 15530 5.5 853 4.2 648 96DCR 2245C
 5-03 305 2 19220 5.5 1048 4.0 764 97DCR 2645C
 305 2X ME AVG 5L 15052M 790F 603P 2080C
 PPA -2145M -81F -50P / YD -775M -16F -12P
 CDCB GPTA S 09/01/2020 5RECS 85%R 75%ILE
 -182M 0.06% 3F 0.02% -2P 140CM\$ 134NM\$ 120FM\$
 3.4PL 1.0LIV 1.1DPR 0.6CCR -1.3HCR 2.94SCS 124GM\$
 0.1MFV -0.2DAB 0.2KET 0.4MAS -0.2MET 0.3RPL 1.16HTI
 AJCA 09/01/2020 GPTAT 82%R 1.0 GJUI 11.0 GJPI 79%R 16

SIRE:
 JX CRESCENT VOLCANO GRANT {6}
 USA 067295728 GT50K BBR 100 JH1F 14JE754
 CDCB GPTA S 08/01/2020 106DAUS 36HRDS 79%RIP
 92%R -40M 0.08% 15F 44%ILE
 93%R 0.02% 2P 181CM\$ 174NM\$ 159FM\$ 155GM\$
 2.8PL 0.5LIV 0.3DPR 0.6CCR 1.0HCR 2.90SCS
 0.1MFV 0.1DAB 0.4KET -1.6MAS -0.2MET 0.2RPL -0.78HTI
 AJCA 08/01/2020 43DAUS
 GPTAT 87%R 1.2 GJUI 10.5 GJPI 86%R 41

JX FARIA BROTHERS LEONEL {3}-ET
 JE840003011610079 GT99K BBR 85 14JE648
 CDCB GPTA M 08/01/2020 6119DAUS 258HRDS 11%RIP
 99%R 718M -0.03% 29F 64%ILE
 99%R 0.01% 29P 277CM\$ 266NM\$ 242FM\$ 135GM\$
 3.1PL 2.9LIV -2.7DPR -4.2CCR -1.9HCR 3.07SCS
 0.3MFV 0.9DAB 0.6KET 0.2MAS 1.1MET -0.3RPL 8.38HTI
 AJCA 08/01/2020 1540DAUS
 GPTAT 99%R 0.5 GJUI 10.0 GJPI 99%R 44M

DAM:
 JX WOODLAWN ACE LEONEL QUEEN {4}
 USA 119943623
 TATTOO / D70
 DHIA HERD # 35-06-0901 CONTROL # 70
 2-02 305 2 15630 4.0 628 3.2 496 77DCR 1689C
 305 2X ME AVG 1L 18833M 750F 604P 2033C
 2-05 85%
 ST SR DF RA RW RL FA FU RH RUW UC UD TP TL RTR RTS
 42 27 36 25 30 25 35 38 37 33 27 34 27 34 38 35
 PPA 1111M 3F 29P / YD 1181M 9F 32P
 CDCB PTA 08/01/2020 1RECS 48%R 54%ILE
 297M -0.04% 5F -0.01% 8P 56CM\$ 57NM\$ 59FM\$
 0.8PL 1.5LIV -1.5DPR -2.4CCR -1.7HCR 2.97SCS -4GM\$
 0.1MFV 0.4DAB 0.1KET 0.8MAS 0.9MET 0.0RPL 4.65HTI
 AJCA 08/01/2020 PTAT 45%R -0.2 JUI 1.6 JPI 43%R -3

WOODLAWN MAGUUM ACE QUEEN 85%
 USA 117635979
 TATTOO / A60
 DHIA HERD # 35-06-0901 CONTROL # 60
 2-04 297 2 11670 3.7 433 3.3 382 77DCR 1221C
 3-04 296 2 12830 4.1 531 3.4 442 77DCR 1461C
 4-01 305 2 12840 5.2 673 3.7 477 77DCR 1650C
 5-03 305 2 14220 4.0 564 3.4 478 77DCR 1564C
 305 2X ME AVG 5L 14475M 598F 484P 1603C
 PPA -49M -43F -24P / YD -305M -38F -29P
 CDCB PTA 08/01/2020 4RECS 54%R 11%ILE
 -250M -0.02% -17F -0.03% -16P -192CM\$ -180NM\$ -154FM\$
 -1.2PL -0.4LIV 0.4DPR 0.3CCR -1.4HCR 2.89SCS -155GM\$
 -0.1MFV -0.1DAB -0.3KET 1.4MAS 0.7MET 0.3RPL 1.04HTI
 AJCA 08/01/2020 PTAT 48%R -1.0 JUI -11.1 JPI 47%R -46
 SIRE: SENN-SATIONAL PARAMOUNT ACE GJPI -30 9%ILE

SISTER(S):
 WOODLAWN ACE ZEEK QUEEN 84%

NEXT DAM:
 WOODLAWN GORDON MAGNUM QUEEN 54%
 3-00 305 2 12360 5.1 630 3.5 438 77DCR 1514C
 SIRE: BLUE MIST REBEL MAGNUM-ET GJPI -49 6%ILE

4TH DAM:
 WOODLAWN GORDO J100

LOT 44 JX VAN DELL AVON 316 {1} USA 067360316 GT

BORN 11/10/2016 TATTOO 316 / 316 P4 BBR 90
 FEMALE EFI 6.2% AMERICAN ID 316 / 316
 JH1F

VANDELL FARMS INC BREEDER & OWNER
 SHARON, WI
 262-949-0079

2-02 81%
 ST SR DF RA RW RL FA FU RH RUW UC UD TP TL RTR RTS
 28 24 32 26 36 22 34 28 32 30 27 40 36 17 30 25

CDCB GPTA S 09/01/2020 ORECS 71%R 60%ILE
 631M -0.18% -9F -0.07% 7P 59CM\$ 79NM\$ 123FM\$
 1.8PL 1.5LIV 0.1DPR 0.5CCR 1.7HCR 3.04SCS 70GM\$
 0.2MFV 0.2DAB -0.2KET -1.2MAS -1.0MET -0.4RPL -0.03HTI
 AJCA 09/01/2020 GPTAT 77%R 1.2 GJUI 8.7 GJPI 67%R 9
 ST SR DF RA RW RL FA FU
 1.5 1.2 0.2 L0.1 0.8 P0.9 S1.4 2.2
 RH RUW UC UD TP TL RTR RTS
 1.0 0.1 -0.2 S2.1 W0.3 L1.1 C0.6 C0.4

FRESH: 08/14/2020
 SELLING OPEN
 61 LBS. MILK SEPTEMBER TEST
 SCC: 28,000

SIRE:
 JX FARIA BROTHERS AVON {2}-ET
 JE840003011609974 GT99K BBR 84 14JE673
 CDCB GPTA M 08/01/2020 7744DAUS 255HRDS 24%RIP
 99%R 1128M -0.31% -15F 61%ILE
 99%R -0.10% 20P 229CM\$ 252NM\$ 303FM\$ 222GM\$
 6.1PL 5.0LIV 1.3DPR 1.2CCR 2.4HCR 3.05SCS
 0.5MFV 0.9DAB -0.4KET -0.1MAS -1.9MET -0.2RPL 7.64HTI
 AJCA 08/01/2020 1551DAUS
 GPTAT 99%R 1.5 GJUI 12.2 GJPI 99%R 64M

DAM:
 UR UNKNOWN JERSEY DAM {0}

ALL LYNN'S LEGAL VISIONARY-ET
 USA 117222740 GT50K BBR 100 JH1C 29JE3761
 CDCB GPTA S 08/01/2020 5118DAUS 639HRDS 4%RIP
 99%R 494M -0.07% 8F 46%ILE
 99%R 0.03% 24P 201CM\$ 184NM\$ 148FM\$ 146GM\$
 2.3PL 0.1LIV -0.9DPR 1.2CCR 2.5HCR 2.89SCS
 0.1MFV 0.7DAB 0.5KET -0.5MAS 0.7MET 0.1RPL 4.24HTI
 AJCA 08/01/2020 2127DAUS
 GPTAT 99%R 0.6 GJUI 4.2 GJPI 99%R 64

JX FARIA BROTHERS ACTION DEAN SMITH {1} 92%
 JE840003001860402 GT99K BBR 73
 DHIA HERD # 74-97-4513 CONTROL # 507854
 6-09 295 3 22340 4.9 1093 3.6 798 104DCR 2759C
 7-11 305 2 29240 4.5 1309 3.5 1032 102DCR 3523C
 9-00 275 2 19200 5.1 977 3.7 706 101DCR 2442C
 10-02 305 2 22970 4.7 1091 3.5 810 101DCR 2800C
 305 2X ME AVG 9L 25914M 1172F 905P 3079C
 PPA 3787M 94F 93P / YD 1446M 32F 34P
 CDCB GPTA M 09/01/2020 5RECS 94%R 94%ILE
 389M -0.08% 2F -0.05% 3P 227CM\$ 242NM\$ 274FM\$
 4.0PL 4.0LIV 1.5DPR 0.8CCR 2.6HCR 3.05SCS 235GM\$
 0.6MFV 0.8DAB 0.0KET 1.5MAS -3.2MET -0.1RPL 11.09HTI
 AJCA 09/01/2020 GPTAT 89%R 2.0 GJUI 20.7 GJPI 91%R 61M

UR UNKNOWN JERSEY SIRE {0}
 UR UNKNOWN JERSEY DAM {0}

LOT 45 JX VAN DELL JUMBO 318 {5} USA 067360318

BORN 12/04/2016
 DHIA HERD # 35-65-0179 CONTROL # 318
 FEMALE EFI 8.7% AMERICAN ID 318 / 318
 1-07 305 2 16210 4.9 796 3.5 565 97DCR 1952C
 2-07 301 2 17560 4.9 869 3.7 652 96DCR 2255C
 305 2X ME AVG 2L 22686M 1082F 801P 2768C

2-01 78% 2-08 80%
 ST SR DF RA RW RL FA FU RH RUW UC UD TP TL RTR RTS
 36 25 28 30 33 33 25 32 28 34 32 28 23 20 30 42
 PPA 411M 50F 13P / YD 556M 44F 19P
 CDCB PTA 08/01/2020 2RECS 56%R 73%ILE
 154M 0.00% 8F -0.01% 4P 128CM\$ 127NM\$ 126FM\$
 2.7PL 1.4LIV 0.8DPR 1.3CCR -0.4HCR 2.91SCS 114GM\$
 0.0MFV 0.2DAB 0.2KET 0.3MAS -0.5MET 0.0RPL 1.51HTI
 AJCA 08/01/2020 PTAT 50%R 0.5 JUI 4.3 JPI 47%R 42
 ST SR DF RA RW RL FA FU
 0.8 -0.4 0.0 L1.3 -0.4 S1.1 L0.8 -0.1
 RH RUW UC UD TP TL RTR RTS
 0.9 -0.3 0.7 S0.7 W0.9 L0.0 W0.2 B0.4

FRESH: 06/28/2020
 SELLING OPEN
 75 LBS. SEPTEMBER TEST
 SCC: 15,000

SISTER(S):
 JX VAN DELL POGBA 419 {5} 85%

SIRE:
 JX DENKEL ROWLEYS V JUMBO 2114 {4}-ET
 USA 118277109 GT50K BBR 92 JH1F 14JE630
 CDCB GPTA S 08/01/2020 1269DAUS 234HRDS 5%RIP
 99%R 697M -0.11% 9F 60%ILE
 99%R -0.03% 20P 245CM\$ 243NM\$ 240FM\$ 189GM\$
 4.8PL 2.3LIV 0.0DPR 1.3CCR 0.5HCR 2.81SCS
 0.0MFV 0.3DAB 0.2KET -0.3MAS -1.1MET -0.3RPL 0.52HTI
 AJCA 08/01/2020 694DAUS
 GPTAT 98%R 0.8 GJUI 7.3 GJPI 96%R 56

DAM:
 VANDELL DEVO 201
 USA 067555201
 DHIA HERD # 35-65-0179 CONTROL # 201
 1-08 305 2 14860 5.0 739 3.5 517 97DCR 1786C
 305 2X ME AVG 2L 17938M 874F 633P 2188C
 1-10 77% 3-01 81%
 ST SR DF RA RW RL FA FU RH RUW UC UD TP TL RTR RTS
 33 24 37 35 29 34 16 37 43 34 21 27 33 25 34 45
 PPA -1399M -26F -41P / YD -990M -22F -34P
 CDCB PTA 08/01/2020 2RECS 59%R 27%ILE
 -382M 0.04% -10F -0.01% -16P -56CM\$ -50NM\$ -35FM\$
 0.4PL 0.4LIV 0.4DPR -0.1CCR -1.4HCR 2.95SCS -37GM\$
 0.0MFV 0.0DAB 0.1KET 0.9MAS 0.0MET 0.3RPL 1.88HTI
 AJCA 08/01/2020 PTAT 52%R 0.4 JUI 7.0 JPI 49%R 1

SISTER(S):
 VAN DELL CAMPBELL 100 87%

VANDELL FARMS INC BREEDER & OWNER
 SHARON, WI
 262-949-0079

ALL LYNN'S LEGAL VISIONARY-ET
 USA 117222740 GT50K BBR 100 JH1C 29JE3761
 CDCB GPTA S 08/01/2020 5118DAUS 639HRDS 4%RIP
 99%R 494M -0.07% 8F 46%ILE
 99%R 0.03% 24P 201CM\$ 184NM\$ 148FM\$ 146GM\$
 2.3PL 0.1LIV -0.9DPR 1.2CCR 2.5HCR 2.89SCS
 0.1MFV 0.7DAB 0.5KET -0.5MAS 0.7MET 0.1RPL 4.24HTI
 AJCA 08/01/2020 2127DAUS
 GPTAT 99%R 0.6 GJUI 4.2 GJPI 99%R 64
 JX DEN-KEL JAMBOREE {3}-ET 90%
 USA 067100779 GT3K BBR 87
 DHIA HERD # 65-06-0092 CONTROL # 1779
 2-02 305 2 14190 4.4 628 3.3 468 94DCR 1616C
 3-06 305 2 14510 5.0 725 3.9 566 97DCR 1946C
 305 2X ME AVG 2L 16102M 744F 578P 1982C
 PPA 2751M 148F 91P / YD 2321M 131F 86P
 CDCB GPTA M 09/01/2020 2RECS 88%R 89%ILE
 570M 0.01% 29F -0.01% 18P 206CM\$ 202NM\$ 196FM\$
 1.5PL -0.3LIV 0.5DPR 0.4CCR -0.2HCR 2.89SCS 181GM\$
 0.1MFV -0.1DAB -0.1KET 0.7MAS -0.3MET -0.1RPL 1.48HTI
 AJCA 09/01/2020 GPTAT 83%R 0.6 GJUI 0.8 GJPI 82%R 48M

MULTI-ROSE VALENTINO DEVOTION-ET
 JE840003004599366 GT50K BBR 100 JH1F 11JE1119
 CDCB GPTA S 08/01/2020 931DAUS 82HRDS 3%RIP
 99%R -82M 0.01% -1F 21%ILE
 99%R -0.06% -15P 39CM\$ 57NM\$ 98FM\$ 23GM\$
 2.5PL 1.3LIV -0.5DPR -1.7CCR -1.6HCR 2.89SCS
 0.1MFV 0.2DAB 0.1KET 0.8MAS -0.2MET 0.3RPL 3.55HTI
 AJCA 08/01/2020 473DAUS
 GPTAT 98%R 1.0 GJUI 10.9 GJPI 97%R 10

VAN DELL JOULE 966 84%
 USA 067098966
 DHIA HERD # 35-65-0179 CONTROL # 966
 1-11 305 2 15250 5.4 821 3.7 564 97DCR 1951C
 3-03 305 2 19120 4.9 937 3.8 732 98DCR 2515C
 4-03 285 2 17250 4.9 848 3.6 626 97DCR 2165C
 305 2X ME AVG 3L 19059M 964F 715P 2462C
 PPA -899M -13F -16P / YD -966M -39F -26P
 CDCB PTA 08/01/2020 3RECS 59%R 14%ILE
 -467M -0.01% -25F 0.01% -15P -149CM\$ -150NM\$ -149FM\$
 -0.8PL -0.6LIV 1.6DPR 1.8CCR -1.2HCR 2.90SCS -90GM\$
 -0.1MFV -0.2DAB 0.1KET 0.9MAS 0.3MET 0.3RPL 0.08HTI
 AJCA 08/01/2020 PTAT 51%R -0.5 JUI -1.9 JPI 49%R -11
 SIRE: DEN-KEL ARTIST JOULE-ET GJPI 10 12%ILE

NEXT DAM:
 VAN DELL JIMMY 463 85%
 3-00 305 2 15240 5.0 760 3.6 547 97DCR 1891C
 SIRE: FOREST GLEN VD JADES JIMMIE-ET GJPI -30 6%ILE

4TH DAM:
 VAN DELL IOTOLA 649 83%
 2-00 305 2 15400 4.7 720 3.6 553 96DCR 1912C

LOT 46 VAN DELL LEMONHEAD 334 USA 067360334 GT

BORN 02/05/2017 BBR 100
 DHIA HERD # 35-65-0179 CONTROL # 334
 FEMALE EFI 8.8% AMERICAN ID 334 / 334
 JH1F

VANDELL FARMS INC BREEDER & OWNER
 SHARON, WI
 262-949-0079

2-07 305 2 16451 4.2 692 3.6 587 DHIA 1922C
 1-11 76% 3-01 78%
 ST SR DF RA RW RL FA FU RH RUW UC UD TP TL RTR RTS
 37 34 25 22 38 23 26 29 28 25 29 32 33 25 33 25
 PPA -27M -43F -13P / YD -863M -44F -35P
 CDCB GPTA S 09/01/2020 2RECS 80%R 39%ILE
 -159M 0.00% -8F -0.01% -8P 0CM\$ 3NM\$ 12FM\$
 1.8PL -0.8LIV -0.2DPR -0.2CCR -0.7HCR 2.92SCS -7GM\$
 0.0MFV 0.0DAB 0.0KET 0.0MAS 0.5MET 0.1RPL 0.24HTI
 AJCA 09/01/2020 GPTAT 81%R 0.6 GJUI 9.1 GJPI 75%R -6
 ST SR DF RA RW RL FA FU
 0.5 0.0 -0.3 H1.1 0.4 P0.7 S0.6 2.2
 RH RUW UC UD TP TL RTR RTS
 0.6 -0.3 0.3 S2.1 C1.2 L0.2 C0.6 C0.2

DP VALENTINO SAMSON
 USA 067106977 GT50K BBR 100 JH1F 14JE576
 CDCB GPTA S 08/01/2020 841DAUS 275HRDS 5%RIP
 99%R 308M -0.02% 11F 39%ILE
 99%R -0.01% 9P 154CM\$ 151NM\$ 147FM\$ 77GM\$
 1.6PL 1.5LIV -2.2DPR -1.6CCR -0.8HCR 2.83SCS
 0.1MFV 0.1DAB 0.1KET 0.1MAS 0.0MET 0.1RPL 1.82HTI
 AJCA 08/01/2020 633DAUS
 GPTAT 99%R 1.4 GJUI 8.0 GJPI 97%R 15
 STEINHAUERS RENEGADE LEMONPIE-ET 88%
 USA 117255575 GT3K BBR 100 JH1F
 TATTOO S603 / S603
 DHIA HERD # 35-59-1096 CONTROL # 603
 2-00 305 2 14420 4.9 705 4.0 572 97DCR 1923C
 3-00 305 2 15690 5.0 785 4.0 635 98DCR 2139C
 305 2X ME AVG 3L 16501M 810F 621P 2089C
 PPA -1293M -2F -29P / YD -1345M -16F -32P
 CDCB GPTA S 09/01/2020 3RECS 87%R 38%ILE
 -476M 0.12% 1F 0.06% -5P 15CM\$ 1NM\$ -31FM\$
 -0.7PL -1.8LIV 1.6DPR 1.7CCR -1.0HCR 3.04SCS 52GM\$
 -0.2MFV 0.0DAB -0.7KET 0.1MAS 0.1MET 0.0RPL -2.67HTI
 AJCA 09/01/2020 GPTAT 83%R 0.5 GJUI 6.4 GJPI 82%R 4

FRESH: 09/05/2019
 BRED: 01/04/2020 DUE: 10/09/2020 TO
 JX PEAK ALTAGRAPPLE {5}-ET
 JE840003147840033 11JE1382
 CDCB GPTA S 08/01/2020 0%RIP
 76%R 724M -0.01% 33F 76%ILE
 77%R 0.07% 42P 346CM\$ 314NM\$ 243FM\$ 275GM\$
 2.2PL -3.1LIV -1.0DPR 0.2CCR 4.5HCR 3.04SCS
 0.0MFV -0.1DAB -0.4KET -3.0MAS -0.1MET -0.1RPL -6.28HTI
 AJCA 08/01/2020 ODAUS
 GPTAT 78%R 0.9 GJUI 2.1 GJPI 73%R 91
 SELLING DRY
 46 LBS. JULY TEST (BEFORE DRY OFF)
 SCC: 56,000 (7/20 TEST)

GUIMO JOEL-ET
 JECAN000106797223 GT50K BBR 100 JH1F 200JE384
 CDCB GPTA S 08/01/2020 3753DAUS 966HRDS 7%RIP
 99%R -1590M 0.09% -59F 3%ILE
 99%R 0.08% -42P -368CM\$ -371NM\$ -382FM\$ -311GM\$
 -1.7PL -0.7LIV 0.0DPR 0.0CCR 1.0HCR 3.28SCS
 0.1MFV 0.1DAB 0.4KET 0.9MAS 1.2MET 0.3RPL 4.13HTI
 AJCA 08/01/2020 780DAUS
 GPTAT 98%R 1.2 GJUI 16.0 GJPI 97%R -112

SISTER(S):
 VAN DELL CHIVE 545
 SELLING AS LOT 105E

VAN DELL LOUIE 897 82%
 USA 067066897
 DHIA HERD # 35-65-0179 CONTROL # 897
 2-02 305 2 17840 5.2 929 3.3 594 97DCR 2051C
 3-05 305 2 19080 5.2 993 3.6 696 98DCR 2407C
 4-05 305 2 19720 5.3 1049 3.6 709 98DCR 2451C
 305 2X ME AVG 4L 17836M 930F 637P 2201C
 PPA -705M 48F -39P / YD -801M 22F -41P
 CDCB PTA 08/01/2020 4RECS 58%R 14%ILE
 -219M 0.10% 11F -0.03% -15P -159CM\$ -145NM\$ -114FM\$
 -1.8PL -0.9LIV -0.3DPR -0.6CCR -2.7HCR 3.04SCS -145GM\$
 -0.1MFV -0.1DAB 0.2KET 0.6MAS 0.6MET 0.2RPL 0.17HTI
 AJCA 08/01/2020 PTAT 52%R -1.4 JUI -14.8 JPI 50%R -37
 SIRE: TOLLENAARS IMPULS LOUIE 260-ET GJPI 1 19%ILE

SIRE:
 STEINHAUERS SAMSON LEMONHEAD
 USA 118662185 GT80K BBR 100 JH1F 14JE670
 CDCB GPTA S 08/01/2020 6166DAUS 802HRDS 15%RIP
 99%R -344M 0.17% 19F 47%ILE
 99%R 0.07% 3P 213CM\$ 188NM\$ 135FM\$ 180GM\$
 2.2PL 0.2LIV 0.7DPR 1.5CCR 0.3HCR 2.83SCS
 -0.1MFV -0.1DAB -0.7KET -0.2MAS 0.3MET 0.0RPL -2.58HTI
 AJCA 08/01/2020 2889DAUS
 GPTAT 99%R 1.1 GJUI 8.0 GJPI 99%R 37

NEXT DAM:
 VANDELL ANDY 782 75%
 4-09 305 2 21250 5.5 1172 3.7 779 97DCR 2694C
 SIRE: KIRCHER RANCH ABES ANDY GJPI -33 7%ILE
 4TH DAM:
 VANDELL JEWELER 668 74%
 1-11 305 2 10930 4.5 493 3.6 394 97DCR 1335C

DAM:
 VAN DELL JOEL 131
 USA 067555131
 DHIA HERD # 35-65-0179 CONTROL # 131
 1-08 294 2 14780 5.6 827 3.5 513 97DCR 1773C
 2-07 305 2 16380 5.8 954 3.8 620 98DCR 2145C
 3-09 305 2 19230 5.7 1098 3.6 693 98DCR 2396C
 305 2X ME AVG 4L 16865M 1004F 603P 2085C
 2-01 78% 3-02 78% 3-10 83%
 ST SR DF RA RW RL FA FU RH RUW UC UD TP TL RTR RTS
 37 33 34 16 37 22 28 39 36 22 22 29 24 25 28 35
 PPA -2104M 33F -67P / YD -2055M -12F -67P
 CDCB PTA 08/01/2020 4RECS 58%R 8%ILE
 -987M 0.15% -17F 0.02% -32P -244CM\$ -237NM\$ -225FM\$
 -1.2PL -0.7LIV 0.0DPR -0.2CCR -0.9HCR 3.13SCS -211GM\$
 0.0MFV 0.0DAB 0.3KET 0.7MAS 0.9MET 0.3RPL 2.09HTI
 AJCA 08/01/2020 PTAT 51%R -0.2 JUI -1.0 JPI 49%R -72

LOT 47 JX VAN DELL AVON 336 {3} USA 067360336 GT

BORN 02/16/2017 BBR 90
 DHIA HERD # 35-65-0179 CONTROL # 336
 FEMALE EFI 6.4% AMERICAN ID 336 / 336
 JH1C

VANDELL FARMS INC BREEDER & OWNER
 SHARON, WI
 262-949-0079

1-08 305 2 13952 4.7 659 3.5 491 DHIA 1697C
 2-08 300 2 16490 4.7 767 3.5 577 DHIA 1995C

1-11 78% 3-01 78%
 ST SR DF RA RW RL FA FU RH RUW UC UD TP TL RTR RTS
 34 32 25 27 32 19 36 29 29 25 27 35 36 25 32 27

PPA -1194M -104F -61P / YD -83M -66F -24P
 CDCB GPTA S 09/01/2020 2RECS 80%R 51%ILE
 269M -0.13% -14F -0.05% OP 33CM\$ 47NM\$ 77FM\$
 2.4PL 2.7LIV 0.5DPR 0.6CCR 1.5HCR 3.05SCS 38GM\$
 0.2MFV 0.6DAB 0.0KET 0.7MAS -0.6MET -0.2RPL 5.62HTI
 AJCA 09/01/2020 GPTAT 80%R 0.4 GJUI 4.6 GJPI 74%R 5
 ST SR DF RA RW RL FA FU
 1.6 1.0 -0.4 L0.3 0.3 P0.5 S1.2 1.3
 RH RUW UC UD TP TL RTR RTS
 0.0 -0.4 -0.2 S2.2 W1.4 L0.2 W0.2 C0.4

FRESH: 11/13/2019
 BRED: 02/01/2020 DUE: 11/06/2020 TO
 JX PEAK ALTAATHLETE {5}-ET
 JE840003145378375 11JE1370
 CDCB GPTA S 08/01/2020 0%RIP
 77%R 92M 0.11% 27F 76%ILE
 77%R 0.10% 25P 349CM\$ 309NM\$ 225FM\$ 270GM\$
 3.8PL 0.4LIV 0.2DPR 0.5CCR 2.8HCR 2.80SCS
 0.2MFV 0.3DAB 0.0KET 0.0MAS 0.1MET 0.0RPL 3.40HTI
 AJCA 08/01/2020 ODAUS
 GPTAT 78%R 0.6 GJUI 1.3 GJPI 73%R 101

SELLING DRY

49 LBS. ON AUGUST TEST DAY (BEFORE DRY OFF)
 SCC: 52,000 (8/20)

SIRE:
 JX FARIA BROTHERS AVON {2}-ET
 JE840003011609974 GT99K BBR 84 14JE673
 CDCB GPTA M 08/01/2020 7744DAUS 255HRDS 24%RIP
 99%R 1128M -0.31% -15F 61%ILE
 99%R -0.10% 20P 229CM\$ 252NM\$ 303FM\$ 222GM\$
 6.1PL 5.0LIV 1.3DPR 1.2CCR 2.4HCR 3.05SCS
 0.5MFV 0.9DAB -0.4KET -0.1MAS -1.9MET -0.2RPL 7.64HTI
 AJCA 08/01/2020 1551DAUS
 GPTAT 99%R 1.5 GJUI 12.2 GJPI 99%R 64M

DAM:
 VAN DELL MORRIS 215
 USA 067555215
 DHIA HERD # 35-03-2302 CONTROL # 215
 1-06 305 2 13790 4.9 672 3.6 496 97DCR 1715C
 305 2X ME AVG 2L 18734M 982F 691P 2390C
 2-01 75% 2-09 77% 4-01 79% 4-07 81%
 ST SR DF RA RW RL FA FU RH RUW UC UD TP TL RTR RTS
 37 35 35 27 35 20 14 36 33 32 20 19 24 19 22 26
 PPA -243M -21F 10P / YD -606M -25F 2P
 CDCB PTA 08/01/2020 2RECS 56%R 53%ILE
 -222M 0.03% -5F 0.03% -1P 64CM\$ 53NM\$ 30FM\$
 2.4PL 1.7LIV 2.0DPR 2.4CCR 0.1HCR 2.91SCS 76GM\$
 0.0MFV 0.1DAB 0.1KET 1.1MAS 0.4MET 0.0RPL 2.64HTI
 AJCA 08/01/2020 PTAT 52%R -1.0 JUI -4.0 JPI 47%R 31

SISTER(S):
 VAN DELL TYBO 303 80%

ALL LYNN'S LEGAL VISIONARY-ET
 USA 117222740 GT50K BBR 100 JH1C 29JE3761
 CDCB GPTA S 08/01/2020 5118DAUS 639HRDS 4%RIP
 99%R 494M -0.07% 8F 46%ILE
 99%R 0.03% 24P 201CM\$ 184NM\$ 148FM\$ 146GM\$
 2.3PL 0.1LIV -0.9DPR 1.2CCR 2.5HCR 2.89SCS
 0.1MFV 0.7DAB 0.5KET -0.5MAS 0.7MET 0.1RPL 4.24HTI
 AJCA 08/01/2020 2127DAUS
 GPTAT 99%R 0.6 GJUI 4.2 GJPI 99%R 64

JX FARIA BROTHERS ACTION DEAN SMITH {1}
 JE840003001860402 GT99K BBR 73
 DHIA HERD # 74-97-4513 CONTROL # 507854
 6-09 295 3 22340 4.9 1093 3.6 798 104DCR 2759C
 7-11 305 2 29240 4.5 1309 3.5 1032 102DCR 3523C
 9-00 275 2 19200 5.1 977 3.7 706 101DCR 2442C
 10-02 305 2 22970 4.7 1091 3.5 810 101DCR 2800C
 305 2X ME AVG 9L 25914M 1172F 905P 3079C
 PPA 3787M 94F 93P / YD 1446M 32F 34P
 CDCB GPTA M 09/01/2020 5RECS 94%R 94%ILE
 389M -0.08% 2F -0.05% 3P 227CM\$ 242NM\$ 274FM\$
 4.0PL 4.0LIV 1.5DPR 0.8CCR 2.6HCR 3.05SCS 235GM\$
 0.6MFV 0.8DAB 0.0KET 1.5MAS -3.2MET -0.1RPL 11.09HTI
 AJCA 09/01/2020 GPTAT 89%R 2.0 GJUI 20.7 GJPI 91%R 61M

BLUE MIST MARVEL MORRIS-ET
 USA 118405160 GT80K BBR 100 JH1C 11JE1192
 CDCB GPTA S 08/01/2020 411DAUS 54HRDS 3%RIP
 98%R -247M 0.24% 39F 80%ILE
 98%R 0.09% 10P 351CM\$ 324NM\$ 262FM\$ 285GM\$
 3.9PL 2.9LIV 0.9DPR 0.8CCR 0.6HCR 3.01SCS
 0.1MFV 0.4DAB 0.3KET 0.8MAS 0.1MET -0.3RPL 4.44HTI
 AJCA 08/01/2020 231DAUS
 GPTAT 96%R 0.2 GJUI 2.9 GJPI 94%R 78

VAN DELL RESTORE 830 85%
 USA 067066830
 DHIA HERD # 35-65-0179 CONTROL # 830
 2-01 305 2 13670 4.4 595 3.4 462 96DCR 1590C
 3-06 288 2 16630 4.8 794 3.7 623 97DCR 2135C
 5-07 305 2 20700 4.4 901 3.7 760 98DCR 2496C
 6-08 266 2 14410 4.7 671 3.7 526 97DCR 1802C
 305 2X ME AVG 4L 18244M 819F 656P 2220C
 PPA -994M -78F -33P / YD -604M -60F -23P
 CDCB PTA 08/01/2020 5RECS 58%R 14%ILE
 -294M -0.08% -32F 0.00% -11P -143CM\$ -143NM\$ -141FM\$
 0.2PL 0.6LIV 1.8DPR 2.7CCR -0.4HCR 2.83SCS -88GM\$
 -0.2MFV -0.1DAB 0.0KET 1.4MAS 0.7MET 0.3RPL 0.42HTI
 AJCA 08/01/2020 PTAT 54%R -1.2 JUI -10.6 JPI 51%R -13
 SIRE: SCHULTZ DUDLEY RESTORE-ET GJPI -6 10%ILE

SISTER(S):
 VAN DELL ALEX 898 82%
 3-00 305 2 20940 5.6 1163 3.8 803 98DCR 2779C

NEXT DAM:
 VAN DELL IATOLA 728 69%
 2-09 305 2 13770 5.1 697 3.9 537 98DCR 1859C
 SIRE: SC GOLD DUST PARAMOUNT IATOLA-ET GJPI -39 9%ILE

4TH DAM:
 VAN DELL GOLD 499 80%
 3-00 305 2 17360 4.5 784 3.7 650 95DCR 2157C

LOT 48 VAN DELL VICEROY 423 {1} USA 067360423 GT45K

BORN 02/21/2018 TATTOO 423 / 423 P8 BBR 100
 FEMALE EFI 5.5% AMERICAN ID 423 / 423
 JH1F

VANDELL FARMS INC BREEDER & OWNER
 SHARON, WI
 262-949-0079

1-09 284 2 12954 5.1 660 3.9 510 DHIA 1765C
 CDCB GPTA S 09/01/2020 ORECS 72%R 96%ILE
 134M 0.06% 19F 0.05% 15P 291CM\$ 272NM\$ 231FM\$
 3.8PL 0.8LIV 1.1DPR 2.3CCR 2.2HCR 2.93SCS 261GM\$
 0.1MFV 0.2DAB -0.2KET -0.9MAS 0.4MET -0.2RPL 0.10HTI
 AJCA 09/01/2020 GPTAT 73%R 0.8 GJUI 9.0 GJPI 67%R 64
 ST SR DF RA RW RL FA FU
 2.3 1.1 0.2 H0.3 1.7 P0.3 S1.5 2.4
 RH RUW UC UD TP TL RTR RTS
 0.8 0.1 0.1 S2.1 W0.2 L0.8

SUNSET CANYON DOMINICAN-ET
 USA 117013483 GT50K BBR 100 JH1F 11E770
 CDCB GPTA S 08/01/2020 5675DAUS 530HRDS 3%RIP
 99%R 113M 0.04% 14F 28%ILE
 99%R 0.00% 5P 97CM\$ 91NM\$ 81FM\$ 106GM\$
 2.0PL 0.2LIV 1.9DPR 1.0CCR 3.1HCR 2.84SCS
 -0.1MFV 0.2DAB -0.6KET 0.2MAS 0.8MET -0.1RPL -0.28HTI
 AJCA 08/01/2020 1574DAUS
 GPTAT 99%R -1.1 GJUI -11.3 GJPI 99%R 36
 ALL LYNNS IMPULS VIRGINIA-ET
 USA 116159979 GT50K BBR 100 JH1F 86%
 TATTOO / A1164
 DHIA HERD # 93-24-0331 CONTROL # 1164
 2-02 305 3 18790 4.3 807 3.6 670 93DCR 2220C
 3-09 305 3 22950 4.6 1053 3.6 815 71DCR 2813C
 5-05 305 3 26290 6.0 1585 3.7 982 93DCR 3397C
 305 2X ME AVG 3L 20910M 1063F 774P 2630C
 PPA 1358M 127F 70P / YD 1123M 110F 63P
 CDCB GPTA S 09/01/2020 3RECS 93%R 99%ILE
 584M 0.08% 46F 0.05% 32P 397CM\$ 372NM\$ 320FM\$
 3.2PL 1.3LIV -0.6DPR 1.3CCR 0.0HCR 2.95SCS 307GM\$
 0.2MFV 0.1DAB 0.7KET -2.6MAS 0.5MET -0.2RPL -1.16HTI
 AJCA 09/01/2020 GPTAT 91%R 0.1 GJUI -0.3 GJPI 90%R 91

FRESH: 12/01/2019
 BRED: 02/07/2020 DUE: 11/12/2020 TO
 RIVER VALLEY PF MEGAPOW-ET
 JE840003012423848 7JE5011
 CDCB GPTA S 08/01/2020 1072DAUS 142HRDS 4%RIP
 99%R 493M 0.15% 56F 60%ILE
 99%R 0.02% 22P 251CM\$ 243NM\$ 222FM\$ 203GM\$
 -0.3PL -3.1LIV -1.3DPR -0.2CCR 0.3HCR 3.15SCS
 0.0MFV -0.3DAB 0.6KET -3.0MAS -0.4MET 0.2RPL -5.86HTI
 AJCA 08/01/2020 602DAUS
 GPTAT 98%R 1.1 GJUI 6.3 GJPI 95%R 48
 SELLING DRY
 50 LBS. MILK ON AUGUST TEST BEFORE DRYOFF
 SCC: 30,000 (08/20)

UR UNKNOWN JERSEY SIRE {0}
 UR UNKNOWN JERSEY DAM {0}

SIRE:
 CDF VICEROY-ET
 JE840003002447507 GT50K BBR 100 JH1F 11JE1179
 CDCB GPTA S 08/01/2020 4587DAUS 203HRDS 37%RIP
 99%R 893M 0.00% 43F 94%ILE
 99%R 0.03% 40P 449CM\$ 430NM\$ 387FM\$ 418GM\$
 4.0PL 1.0LIV 1.6DPR 3.9CCR 4.3HCR 3.11SCS
 0.1MFV 0.3DAB -0.3KET -3.0MAS 1.2MET -0.2RPL -2.95HTI
 AJCA 08/01/2020 2199DAUS
 GPTAT 99%R 0.5 GJUI 3.0 GJPI 97%R 114
 DAM:
 UR UNKNOWN JERSEY DAM {0}

LOT 49 VAN DELL VICEROY 493 USA 067360493

BORN 10/17/2018 P8
 FEMALE EFI 8.0% AMERICAN ID 493 / 493

VANDELL FARMS INC BREEDER & OWNER
 SHARON, WI
 262-949-0079

PA 582M 23F 22P
 221CM\$ 214NM\$ 199FM\$
 2.0PL 1.1DPR 2.2CCR 1.1HCR 3.04SCS
 PA TYPE -0.2 JPI 37%R 56
 ST SR DF RA RW RL FA FU
 0.6 0.8 0.0 H0.3 0.9 S0.0 S0.5 0.1
 RH RUW UC UD TP TL RTR RTS
 -0.1 -0.3 -0.2 D1.0 W0.9 L0.5

SUNSET CANYON DOMINICAN-ET
 USA 117013483 GT50K BBR 100 JH1F 11E770
 CDCB GPTA S 08/01/2020 5675DAUS 530HRDS 3%RIP
 99%R 113M 0.04% 14F 28%ILE
 99%R 0.00% 5P 97CM\$ 91NM\$ 81FM\$ 106GM\$
 2.0PL 0.2LIV 1.9DPR 1.0CCR 3.1HCR 2.84SCS
 -0.1MFV 0.2DAB -0.6KET 0.2MAS 0.8MET -0.1RPL -0.28HTI
 AJCA 08/01/2020 1574DAUS
 GPTAT 99%R -1.1 GJUI -11.3 GJPI 99%R 36

FRESH: 07/26/2020
 SELLING OPEN
 63 LBS. ON SEPTEMBER TEST DAY
 SCC: 33,000

ALL LYNNS IMPULS VIRGINIA-ET 86%
 USA 116159979 GT50K BBR 100 JH1F
 TATTOO / A1164
 DHIA HERD # 93-24-0331 CONTROL # 1164
 2-02 305 3 18790 4.3 807 3.6 670 93DCR 2220C
 3-09 305 3 22950 4.6 1053 3.6 815 71DCR 2813C
 5-05 305 3 26290 6.0 1585 3.7 982 93DCR 3397C
 305 2X ME AVG 3L 20910M 1063F 774P 2630C
 PPA 1358M 127F 70P / YD 1123M 110F 63P
 CDCB GPTA S 09/01/2020 3RECS 93%R 99%ILE
 584M 0.08% 46F 0.05% 32P 397CM\$ 372NM\$ 320FM\$
 3.2PL 1.3LIV -0.6DPR 1.3CCR 0.0HCR 2.95SCS 307GM\$
 0.2MFV 0.1DAB 0.7KET -2.6MAS 0.5MET -0.2RPL -1.16HTI
 AJCA 09/01/2020 GPTAT 91%R 0.1 GJUI -0.3 GJPI 90%R 91

SISTER(S):
 VAN DELL SANTIAGO 177 82%
 4-01 305 2 23650 5.1 1206 3.7 873 98DCR 3019C

TOLLENAARS IMPULS LOUIE 260-ET
 USA 061929276 GT50K BBR 100 JH1C 14JE473
 CDCB GPTA S 08/01/2020 5229DAUS 861HRDS 3%RIP
 99%R 537M -0.04% 18F 19%ILE
 99%R -0.07% 4P 15CM\$ 35NM\$ 78FM\$ 30GM\$
 -0.1PL -0.7LIV 0.6DPR -0.5CCR -3.6HCR 3.02SCS
 0.0MFV -0.1DAB 0.6KET -0.1MAS 0.6MET 0.2RPL 0.45HTI
 AJCA 08/01/2020 2687DAUS
 GPTAT 99%R -0.9 GJUI -8.1 GJPI 99%R 1

SIRE:
 CDF VICEROY-ET
 JE840003002447507 GT50K BBR 100 JH1F 11E1179
 CDCB GPTA S 08/01/2020 4587DAUS 203HRDS 37%RIP
 99%R 893M 0.00% 43F 94%ILE
 99%R 0.03% 40P 449CM\$ 430NM\$ 387FM\$ 418GM\$
 4.0PL 1.0LIV 1.6DPR 3.9CCR 4.3HCR 3.11SCS
 0.1MFV 0.3DAB -0.3KET -3.0MAS 1.2MET -0.2RPL -2.95HTI
 AJCA 08/01/2020 2199DAUS
 GPTAT 99%R 0.5 GJUI 3.0 GJPI 97%R 114

VAN DELL JIMMIE 766 (TWIN) 84%
 USA 067066766
 DHIA HERD # 35-65-0179 CONTROL # 766
 1-09 305 2 10890 4.6 502 3.6 394 97DCR 1349C
 305 2X ME AVG 2L 11966M 490F 434P 1386C
 PPA -4019M -250F -144P / YD -3850M -239F -137P
 CDCB PTA 08/01/2020 2RECS 60%R 3%ILE
 -628M -0.18% -67F -0.02% -28P -386CM\$ -373NM\$ -343FM\$
 -1.1PL -1.3LIV 1.1DPR 2.2CCR -0.8HCR 2.93SCS -295GM\$
 -0.2MFV -0.2DAB -0.1KET 0.4MAS 0.5MET 0.2RPL -2.04HTI
 AJCA 08/01/2020 PTAT 50%R -0.7 JUI -1.1 JPI 50%R -84
 SIRE: FOREST GLEN VD JADES JIMMIE-ET GJPI -30 6%ILE

DAM:
 VAN DELL LOUIE 943
 USA 067098943
 DHIA HERD # 35-65-0179 CONTROL # 943
 1-10 305 2 18640 5.0 932 3.5 648 97DCR 2239C
 3-03 305 2 23560 5.0 1176 3.6 848 98DCR 2932C
 4-05 305 2 25610 4.7 1207 3.3 856 98DCR 2956C
 5-11 305 2 23520 5.0 1185 3.5 821 98DCR 2837C
 7-01 305 2 27360 4.9 1333 3.6 977 98DCR 3378C
 8-02 230 2 16520 4.8 795 3.5 575 90DCR 1987C
 305 2X ME AVG 6L 24086M 1174F 842P 2908C
 2-04 75% 2-11 76% 3-08 86%
 ST SR DF RA RW RL FA FU RH RUW UC UD TP TL RTR RTS
 40 37 39 25 38 30 29 35 30 35 34 17 30 28 30 34
 PPA 3546M 166F 102P / YD 1314M 48F 33P
 CDCB PTA 08/01/2020 5RECS 60%R 38%ILE
 270M -0.05% 3F -0.03% 4P -8CM\$ -2NM\$ 11FM\$
 0.0PL -0.2LIV 0.5DPR 0.5CCR -2.1HCR 2.96SCS 1GM\$
 -0.1MFV -0.1DAB 0.3KET 0.2MAS 0.6MET 0.2RPL -0.40HTI
 AJCA 08/01/2020 PTAT 55%R -0.8 JUI -8.7 JPI 52%R -3

NEXT DAM:
 VAN DELL STEVEN 511 72%
 3-04 299 2 16610 3.7 618 3.6 597 97DCR 1818C
 SIRE: MANNIX LUCKY L STEVEN GJPI -59 5%ILE
 4TH DAM:
 VAN DELL VIGEROUS VERA
 2-06 209 2 10790 3.6 385 3.1 333 84DCR 1075C

LOT 50 JX VAN DELL BOLT 494 {4} USA 067360494

BORN 10/21/2018 P1
 FEMALE EFI 8.1% AMERICAN ID 494 / 494

PA -566M 15F -9P
 40CM\$ 26NM\$ -5FM\$
 0.4PL -0.7DPR -0.5CCR 1.4HCR 2.93SCS
 PA TYPE 0.2 JPI 35%R -5
 ST SR DF RA RW RL FA FU
 1.5 0.9 0.0 H0.5 1.1 P0.3 S0.7 1.1
 RH RUW UC UD TP TL RTR RTS
 -0.4 -0.5 -0.1 S1.2 C0.1 L0.4

FRESH: 08/06/2020
 SELLING OPEN
 54 LBS. ON SEPTEMBER TEST
 SCC: 88,000

SIRE:
 JX FARIA BROTHERS USAIN BOLT {3}
 JE840003135124231 GT99K BBR 90 JH1F 1JE984
 CDCB GPTA S 08/01/2020 1049DAUS 22HRDS 89%RIP
 99%R -1005M 0.27% 7F 15%ILE
 99%R 0.09% -19P -10CM\$ -25NM\$ -61FM\$ -6GM\$
 -0.4PL -0.9LIV 0.4DPR 0.1CCR 0.5HCR 3.11SCS
 0.3MFV 0.5DAB -1.5KET 1.7MAS -2.7MET -0.1RPL 5.37HTI
 AJCA 08/01/2020 23DAUS
 GPTAT 84%R 0.6 GJUI 9.8 GJPI 91%R -32

DAM:
 VAN DELL PERFORM 134
 USA 067555134
 DHIA HERD # 35-65-0179 CONTROL # 134
 1-08 305 2 16250 5.8 939 3.7 596 97DCR 2061C
 3-02 305 2 18890 6.0 1125 3.8 725 98DCR 2509C
 4-04 305 2 21830 5.9 1281 3.9 849 98DCR 2939C
 5-04 305 2 20200 5.7 1152 3.8 775 97DCR 2682C
 305 2X ME AVG 4L 20929M 1196F 794P 2746C
 2-01 77% 3-10 79%
 ST SR DF RA RW RL FA FU RH RUW UC UD TP TL RTR RTS
 33 29 31 34 38 33 19 28 33 34 33 23 29 33 37 32
 PPA -11M 142F 29P / YD -29M 86F 15P
 CDCB PTA 08/01/2020 4RECS 58%R 59%ILE
 -127M 0.14% 23F 0.03% 1P 89CM\$ 76NM\$ 51FM\$
 1.2PL -0.9LIV -1.7DPR -1.1CCR 2.2HCR 2.75SCS 24GM\$
 -0.1MFV 0.2DAB 0.0KET 0.4MAS 0.0MET 0.3RPL 0.79HTI
 AJCA 08/01/2020 PTAT 52%R -0.2 JUI -7.0 JPI 50%R 23
 SISTER(S):
 VAN DELL RILEY 981 81%
 2-00 305 2 17980 4.4 789 3.4 605 97DCR 2090C
 VAN DELL PAUL 52 86%
 3-00 304 2 19410 4.4 852 3.1 608 98DCR 2098C

VANDELL FARMS INC BREEDER & OWNER
 SHARON, WI
 262-949-0079

JX FARIA BROTHERS TARHEEL {4}-ET
 JE840003012575909 GT80K BBR 92 JH1F 1JE912
 CDCB GPTA S 08/01/2020 4448DAUS 157HRDS 16%RIP
 99%R -112M 0.14% 25F 58%ILE
 99%R 0.06% 9P 251CM\$ 228NM\$ 180FM\$ 216GM\$
 1.4PL 1.1LIV 0.7DPR -0.2CCR 1.9HCR 2.86SCS
 0.2MFV 0.2DAB -0.8KET 2.4MAS -1.6MET 0.1RPL 5.60HTI
 AJCA 08/01/2020 392DAUS
 GPTAT 97%R 1.5 GJUI 9.4 GJPI 99%R 50
 JX FARIA BROTHERS HULK YAYA TOURE {2}-ET 88%
 JE840003011843615 GT50K BBR 88
 DHIA HERD # 74-97-4513 CONTROL # 220433
 1-08 305 2 19000 5.7 1087 3.9 738 100DCR 2554C
 2-11 291 2 18040 6.0 1089 4.0 727 101DCR 2517C
 3-11 273 2 17100 6.2 1060 4.1 694 102DCR 2403C
 4-11 305 2 23760 6.0 1422 4.0 946 102DCR 3275C
 305 2X ME AVG 5L 20718M 1246F 816P 2826C
 PPA 440M 170F 48P / YD -283M 102F 21P
 CDCB GPTA M 09/01/2020 5RECS 88%R 92%ILE
 -256M 0.23% 35F 0.07% 6P 248CM\$ 226NM\$ 178FM\$
 1.5PL 0.5LIV 0.8DPR 0.7CCR 0.2HCR 3.01SCS 216GM\$
 0.2MFV 0.2DAB -0.1KET 1.4MAS -0.8MET -0.1RPL 4.89HTI
 AJCA 09/01/2020 GPTAT 67%R 0.1 GJUI 4.6 GJPI 77%R 54M

WAUNAKEE LEGAL PERFORM
 USA 066857901 GT50K BBR 100 JH1F 11JE1114
 CDCB GPTA S 08/01/2020 7865DAUS 246HRDS 3%RIP
 99%R 854M -0.12% 14F 37%ILE
 99%R -0.08% 13P 125CM\$ 141NM\$ 179FM\$ 53GM\$
 2.5PL 0.9LIV -2.8DPR -1.7CCR 3.4HCR 2.78SCS
 0.0MFV 0.3DAB 0.2KET -1.8MAS 0.1MET 0.4RPL -1.24HTI
 AJCA 08/01/2020 4200DAUS
 GPTAT 99%R 0.0 GJUI -1.2 GJPI 99%R 37
 VANDELL CELEBRITY 847 79%
 USA 067066847
 DHIA HERD # 35-65-0179 CONTROL # 847
 1-11 305 2 14770 5.1 759 3.6 532 96DCR 1839C
 3-01 305 2 16940 5.2 883 3.8 636 98DCR 2200C
 305 2X ME AVG 2L 18363M 946F 680P 2354C
 PPA -1973M -39F -45P / YD -1898M -40F -48P
 CDCB PTA 08/01/2020 3RECS 62%R 10%ILE
 -797M 0.12% -14F 0.04% -21P -199CM\$ -207NM\$ -222FM\$
 -1.6PL -3.3LIV 0.2DPR 0.2CCR 0.8HCR 2.84SCS -168GM\$
 -0.2MFV 0.0DAB -0.2KET 2.6MAS -0.1MET 0.2RPL 2.37HTI
 AJCA 08/01/2020 PTAT 54%R -0.1 JUI -6.9 JPI 53%R -49
 SIRE: GALAXIES CELEBRITY-ET GJPI -9 12%ILE

NEXT DAM:
 VANDELL JEWELER 674 81%
 2-09 305 2 14730 5.5 813 3.8 564 98DCR 1952C
 SIRE: FOREST GLEN EXCEED JEWELER-ET GJPI -61 3%ILE

4TH DAM:
 VAN DELL DETECTIVE DARLA 88%
 3-11 305 2 20530 5.1 1044 3.6 729 95DCR 2520C

LOT 51 JX VAN DELL DIMMER 508 {2} USA 067360508

BORN 01/26/2019 P2
 FEMALE EFI 7.9% AMERICAN ID 508 / 508

PA -269M 1F -3P
 32CM\$ 23NM\$ 4FM\$
 0.0PL 1.5DPR 1.3CCR 2.1HCR 3.01SCS
 PA TYPE -0.2 JPI 34%R 15
 ST SR DF RA RW RL FA FU
 0.0 0.2 -0.1 H0.2 0.1 S0.6 L0.2 -0.9
 RH RUW UC UD TP TL RTR RTS
 -0.8 -0.4 0.2 D0.6 W0.9 S0.1

BRED: 03/13/2020 DUE: 12/17/2020 TO
 RIVER VALLEY PF MEGAPOWER-ET
 JE840003012423848 7JE5011
 CDCB GPTA S 08/01/2020 1072DAUS 142HRDS 4%RIP
 99%R 493M 0.15% 56F 60%ILE
 99%R 0.02% 22P 251CM\$ 243NM\$ 222FM\$ 203GM\$
 -0.3PL -3.1LIV -1.3DPR -0.2CCR 0.3HCR 3.15SCS
 0.0MFV -0.3DAB 0.6KET -3.0MAS -0.4MET 0.2RPL -5.86HTI
 AJCA 08/01/2020 602DAUS
 GPTAT 98%R 1.1 GJUI 6.3 GJPI 95%R 48

SIRE:
 JX PEARLMTONT PROP JOE DIMMER {4}
 USA 067270655 GT99K BBR 100 JH1F 1JE955
 CDCB GPTA S 08/01/2020 660DAUS 48HRDS 56%RIP
 98%R -74M 0.12% 22F 42%ILE
 98%R 0.06% 11P 193CM\$ 170NM\$ 122FM\$ 117GM\$
 1.2PL 2.0LIV -0.9DPR -2.3CCR 2.0HCR 2.94SCS
 0.2MFV 0.4DAB 0.4KET 1.2MAS 0.0MET 0.0RPL 6.41HTI
 AJCA 08/01/2020 139DAUS
 GPTAT 93%R 0.2 GJUI 0.5 GJPI 92%R 34

DAM:
 VAN DELL ZEBULON 127 {1}
 USA 067555127
 DHIA HERD # 35-65-0179 CONTROL # 127
 2-02 76% 3-04 80%
 ST SR DF RA RW RL FA FU RH RUW UC UD TP TL RTR RTS
 30 34 31 40 32 39 18 27 33 35 31 24 35 20 37 30

PPA -921M -119F -30P / YD -915M -61F -31P
 CDCB PTA 08/01/2020 5RECS 54%R 16%ILE
 -463M 0.01% -20F 0.00% -16P -130CM\$ -125NM\$ -115FM\$
 -1.2PL 2.7LIV 3.8DPR 4.9CCR 2.1HCR 3.07SCS -19GM\$
 0.1MFV -0.2DAB -0.1KET 0.6MAS -0.2MET 0.0RPL 0.94HTI
 AJCA 08/01/2020 PTAT 41%R -0.5 JUI -10.5 JPI 44%R -5

VANDELL FARMS INC BREEDER & OWNER
 SHARON, WI
 262-949-0079

JX FARIA BROTHERS PROP JOE {3}-ET
 JE840003011609994 GT80K BBR 100 JH1F 1JE889
 CDCB GPTA S 08/01/2020 11828DAUS 377HRDS 21%RIP
 99%R -477M 0.30% 39F 54%ILE
 99%R 0.08% -1P 236CM\$ 213NM\$ 162FM\$ 127GM\$
 1.7PL 1.1LIV -2.0DPR -3.9CCR -0.7HCR 2.88SCS
 0.3MFV 0.5DAB 0.7KET 1.9MAS -0.1MET -0.1RPL 9.36HTI
 AJCA 08/01/2020 1160DAUS
 GPTAT 99%R 0.7 GJUI 4.3 GJPI 99%R 37
 PEARLMTONT VISIONARY DIMPLES-ET
 USA 067139496 GT8K BBR 100 JH1F
 TATTOO / G3
 DHIA HERD # 13-09-0878 CONTROL # 2584
 2-10 305 2 17190 4.8 825 3.7 644 101DCR 2213C
 3-11 305 2 19310 4.8 921 3.5 684 100DCR 2364C
 5-02 305 2 21390 4.5 966 3.6 761 102DCR 2599C
 6-02 304 2 20400 4.4 895 3.6 743 102DCR 2463C
 305 2X ME AVG 5L 19737M 918F 716P 2443C
 PPA 109M OF 17P / YD -131M 9F 14P
 CDCB GPTA S 09/01/2020 5RECS 85%R 61%ILE
 -135M 0.03% OF 0.04% 4P 97CM\$ 82NM\$ 49FM\$
 1.0PL 1.2LIV 1.4DPR 2.4CCR 2.1HCR 2.86SCS 106GM\$
 0.0MFV 0.5DAB 0.3KET 1.2MAS 0.5MET 0.2RPL 5.04HTI
 AJCA 09/01/2020 GPTAT 82%R -0.4 GJUI -1.8 GJPI 80%R 36

VAN DE Q ZIK ZEBULON-ET
 USA 067541066 GT50K BBR 100 JH1F 1JE767
 CDCB GPTA S 08/01/2020 1612DAUS 157HRDS 5%RIP
 99%R -1205M 0.38% 17F 52%ILE
 99%R 0.08% -28P 219CM\$ 204NM\$ 172FM\$ 323GM\$
 2.6PL 3.9LIV 5.9DPR 7.3CCR 2.9HCR 2.90SCS
 0.1MFV -0.1DAB 0.1KET 1.8MAS 0.7MET 0.5RPL 4.36HTI
 AJCA 08/01/2020 460DAUS
 GPTAT 98%R -0.2 GJUI 4.2 GJPI 97%R 80
 UR UNKNOWN JERSEY DAM {0}

LOT 52 JX VAN DELL DIMMER 512 {5} USA 067360512

BORN 02/02/2019 P3
 FEMALE EFI 9.1% AMERICAN ID 512 / 512

PA 162M 18F 15P
 169CM\$ 153NM\$ 119FM\$
 1.3PL -1.3DPR -1.7CCR 1.1HCR 3.00SCS
 PA TYPE 0.5 JPI 41%R 28
 ST SR DF RA RW RL FA FU
 1.1 0.9 0.5 H0.3 0.7 P0.1 S0.8 0.6
 RH RUW UC UD TP TL RTR RTS
 0.3 0.5 0.9 S0.5 C0.1 L0.6

BRED: 01/04/2020 DUE: 10/09/2020 TO
 ISDK VJ GROENBERG HALEY HEAVY
 JEDNK00000304496 236JE4496
 CDCB GPTA S 08/01/2020 0%RIP
 74%R -547M 0.33% 42F 83%ILE
 74%R 0.15% 12P 385CM\$ 334NM\$ 226FM\$ 350GM\$
 2.5PL -0.9LIV 2.0DPR 2.5CCR 2.0HCR 2.74SCS
 0.0MFV -0.2DAB 0.0KET 0.5MAS 0.8MET 0.1RPL 0.30HTI
 AJCA 08/01/2020 ODAUS
 GPTAT 73%R -0.1 GJUI 6.6 GJPI 69%R 106
BRED USING SEXED SEMEN

SIRE:
 JX PEARLMTOP PROP JOE DIMMER {4}
 USA 067270655 GT99K BBR 100 JH1F 1JE955
 CDCB GPTA S 08/01/2020 660DAUS 48HRDS 56%RIP
 98%R -74M 0.12% 22F 42%ILE
 98%R 0.06% 11P 193CM\$ 170NM\$ 122FM\$ 117GM\$
 1.2PL 2.0LIV -0.9DPR -2.3CCR 2.0HCR 2.94SCS
 0.2MFV 0.4DAB 0.4KET 1.2MAS 0.0MET 0.0RPL 6.41HTI
 AJCA 08/01/2020 139DAUS
 GPTAT 93%R 0.2 GJUI 0.5 GJPI 92%R 34

DAM:
 VAN DELL REGENCY 353
 USA 067360353 GT BBR 100 JH1F
 TATTOO 353 / 353
 2-03 81% 3-00 83%
 ST SR DF RA RW RL FA FU RH RUW UC UD TP TL RTR RTS
 32 34 33 24 32 35 28 34 34 32 34 26 28 29 43 28
 CDCB GPTA S 09/01/2020 ORECS 75%R 75%ILE
 397M -0.02% 14F 0.02% 18P 144CM\$ 135NM\$ 116FM\$
 1.3PL -1.1LIV -1.7DPR -1.0CCR 0.2HCR 3.06SCS 84GM\$
 -0.1MFV 0.3DAB 0.0KET -2.1MAS -0.1MET -0.2RPL -3.46HTI
 AJCA 09/01/2020 GPTAT 81%R 0.7 GJUI 5.3 GJPI 72%R 22

VANDELL FARMS INC BREEDER & OWNER
 SHARON, WI
 262-949-0079

JX FARIA BROTHERS PROP JOE {3}-ET
 JE840003011609994 GT80K BBR 100 JH1F 1JE889
 CDCB GPTA S 08/01/2020 11828DAUS 377HRDS 21%RIP
 99%R -477M 0.30% 39F 54%ILE
 99%R 0.08% -1P 236CM\$ 213NM\$ 162FM\$ 127GM\$
 1.7PL 1.1LIV -2.0DPR -3.9CCR -0.7HCR 2.88SCS
 0.3MFV 0.5DAB 0.7KET 1.9MAS -0.1MET -0.1RPL 9.36HTI
 AJCA 08/01/2020 1160DAUS
 GPTAT 99%R 0.7 GJUI 4.3 GJPI 99%R 37
 PEARLMTOP VISIONARY DIMPLES-ET 92%
 USA 067139496 GT8K BBR 100 JH1F
 TATTOO / G3
 DHIA HERD # 13-09-0878 CONTROL # 2584
 2-10 305 2 17190 4.8 825 3.7 644 101DCR 2213C
 3-11 305 2 19310 4.8 921 3.5 684 100DCR 2364C
 5-02 305 2 21390 4.5 966 3.6 761 102DCR 2599C
 6-02 304 2 20400 4.4 895 3.6 743 102DCR 2463C
 305 2X ME AVG 5L 19737M 918F 716P 2443C
 PPA 109M OF 17P / YD -131M 9F 14P
 CDCB GPTA S 09/01/2020 5RECS 85%R 61%ILE
 -135M 0.03% OF 0.04% 4P 97CM\$ 82NM\$ 49FM\$
 1.0PL 1.2LIV 1.4DPR 2.4CCR 2.1HCR 2.86SCS 106GM\$
 0.0MFV 0.5DAB 0.3KET 1.2MAS 0.5MET 0.2RPL 5.04HTI
 AJCA 09/01/2020 GPTAT 82%R -0.4 GJUI -1.8 GJPI 80%R 36

TJF VISIONARY REGENCY
 USA 067248196 GT80K BBR 100 JH1F 14JE662
 CDCB GPTA S 08/01/2020 3194DAUS 234HRDS 13%RIP
 99%R 1152M -0.14% 25F 61%ILE
 99%R 0.03% 49P 264CM\$ 245NM\$ 201FM\$ 172GM\$
 1.5PL -3.0LIV -2.5DPR -1.3CCR 2.1HCR 3.21SCS
 -0.1MFV 0.4DAB 0.0KET -3.8MAS -0.9MET -0.1RPL -6.18HTI
 AJCA 08/01/2020 1295DAUS
 GPTAT 99%R 1.3 GJUI 6.1 GJPI 97%R 59
 VAN DELL CHUCK 232 73%
 USA 067555232
 DHIA HERD # 35-65-0179 CONTROL # 232
 1-07 305 2 15050 5.2 778 3.6 537 97DCR 1856C
 2-07 283 2 17730 4.6 808 3.8 665 97DCR 2216C
 305 2X ME AVG 2L 21428M 1026F 785P 2658C
 PPA -424M 14F 8P / YD -443M 2F -1P
 CDCB PTA 08/01/2020 2RECS 53%R 31%ILE
 -406M 0.07% -5F 0.03% -9P -26CM\$ -32NM\$ -45FM\$
 0.0PL 1.3LIV 0.7DPR 1.2CCR 0.7HCR 2.93SCS -13GM\$
 -0.1MFV 0.1DAB -0.5KET 1.6MAS 0.6MET 0.1RPL 1.89HTI
 AJCA 08/01/2020 PTAT 49%R -0.6 JUI -4.7 JPI 45%R 5
 SIRE: SHAN-MAR DOMINICAN CHUCK-ET GJPI 38 39%ILE

NEXT DAM:
 VAN DELL SENDOFF 727 81%
 5-03 305 2 17850 4.1 740 3.6 646 98DCR 2080C
 SIRE: BW SENDOFF-ET GJPI -61 3%ILE
 4TH DAM:
 VAN DELL BUTLER 472 79%
 4-06 305 2 18950 5.1 963 3.6 691 98DCR 2389C

LOT 53 JX VAN DELL DIMMER 514 {5} USA 067360514

BORN 02/17/2019 P2
 FEMALE EFI 9.1% AMERICAN ID 514 / 514

PA 75M 11F 3P
 104CM\$ 103NM\$ 103FM\$
 1.4PL -1.3DPR -1.8CCR 1.4HCR 3.0ISCS
 PA TYPE 0.5 JPI 41%R 14
 ST SR DF RA RW RL FA FU
 0.7 0.5 0.4 H0.6 0.5 P0.9 S1.0 1.4
 RH RUW UC UD TP TL RTR RTS
 0.3 0.4 0.0 S1.4 C0.2 L0.1

BRED: 01/17/2020 DUE: 10/22/2020 TO
 DP IRON MAN-ET
 USA 067511924 7JE1421
 CDCB GPTA S 08/01/2020 71DAUS 51HRDS 10%RIP
 92%R 163M 0.14% 37F 75%ILE
 93%R 0.06% 19P 333CM\$ 303NM\$ 243FM\$ 316GM\$
 1.9PL -0.3LIV 2.4DPR 2.1CCR -2.2HCR 2.67SCS
 0.0MFV -0.1DAB 0.6KET 0.7MAS 0.9MET 0.3RPL 2.01HTI
 AJCA 08/01/2020 30DAUS
 GPTAT 87%R 0.2 GJUI -1.5 GJPI 86%R 91

SIRE:
 JX PEARLMONT PROP JOE DIMMER {4}
 USA 067270655 GT99K BBR 100 JH1F 1JE955
 CDCB GPTA S 08/01/2020 660DAUS 48HRDS 56%RIP
 98%R -74M 0.12% 22F 42%ILE
 98%R 0.06% 11P 193CM\$ 170NM\$ 122FM\$ 117GM\$
 1.2PL 2.0LIV -0.9DPR -2.3CCR 2.0HCR 2.94SCS
 0.2MFV 0.4DAB 0.4KET 1.2MAS 0.0MET 0.0RPL 6.41HTI
 AJCA 08/01/2020 139DAUS
 GPTAT 93%R 0.2 GJUI 0.5 GJPI 92%R 34

DAM:
 VAN DELL RENO 358
 USA 067360358 GT BBR 100 JH1C
 TATTOO 358 /
 CDCB GPTA S 09/01/2020 ORECS 75%R 48%ILE
 223M -0.05% -1F -0.07% -6P 14CM\$ 36NM\$ 83FM\$
 1.6PL -1.2LIV -1.7DPR -1.3CCR 0.8HCR 3.07SCS 0GMS
 0.1MFV 0.2DAB 0.3KET -0.1MAS -0.3MET 0.1RPL 2.07HTI
 AJCA 09/01/2020 GPTAT 77%R 0.7 GJUI 10.7 GJPI 72%R -6

VANDELL FARMS INC BREEDER & OWNER
 SHARON, WI
 262-949-0079

JX FARIA BROTHERS PROP JOE {3}-ET
 JE840003011609994 GT80K BBR 100 JH1F 1JE889
 CDCB GPTA S 08/01/2020 11828DAUS 377HRDS 21%RIP
 99%R -477M 0.30% 39F 54%ILE
 99%R 0.08% -1P 236CM\$ 213NM\$ 162FM\$ 127GM\$
 1.7PL 1.1LIV -2.0DPR -3.9CCR -0.7HCR 2.88SCS
 0.3MFV 0.5DAB 0.7KET 1.9MAS -0.1MET -0.1RPL 9.36HTI
 AJCA 08/01/2020 1160DAUS
 GPTAT 99%R 0.7 GJUI 4.3 GJPI 99%R 37
 PEARLMONT VISIONARY DIMPLES-ET
 USA 067139496 GT8K BBR 100 JH1F 92%
 TATTOO / G3
 DHIA HERD # 13-09-0878 CONTROL # 2584
 2-10 305 2 17190 4.8 825 3.7 644 101DCR 2213C
 3-11 305 2 19310 4.8 921 3.5 684 100DCR 2364C
 5-02 305 2 21390 4.5 966 3.6 761 102DCR 2599C
 6-02 304 2 20400 4.4 895 3.6 743 102DCR 2463C
 305 2X ME AVG 5L 19737M 918F 716P 2443C
 PPA 109M OF 17P / YD -131M 9F 14P
 CDCB GPTA S 09/01/2020 5RECS 85%R 61%ILE
 -135M 0.03% OF 0.04% 4P 97CM\$ 82NM\$ 49FM\$
 1.0PL 1.2LIV 1.4DPR 2.4CCR 2.1HCR 2.86SCS 106GM\$
 0.0MFV 0.5DAB 0.3KET 1.2MAS 0.5MET 0.2RPL 5.04HTI
 AJCA 09/01/2020 GPTAT 82%R -0.4 GJUI -1.8 GJPI 80%R 36

ORTHURIDGE RENO
 JE840003010771735 GT50K BBR 100 JH1F 7JE1332
 CDCB GPTA S 08/01/2020 5323DAUS 308HRDS 23%RIP
 99%R 310M 0.02% 19F 33%ILE
 99%R -0.06% -1P 97CM\$ 118NM\$ 161FM\$ 75GM\$
 1.0PL 0.1LIV -1.8DPR -1.4CCR 2.3HCR 3.22SCS
 0.2MFV 0.5DAB 0.0KET -2.2MAS -0.7MET 0.1RPL 0.26HTI
 AJCA 08/01/2020 1107DAUS
 GPTAT 99%R 0.8 GJUI 10.8 GJPI 99%R 16

VAN DELL EVOLUTION 220
 USA 067555220
 TATTOO H220 /
 DHIA HERD # 35-65-0179 CONTROL # 220
 1-09 305 2 14820 5.1 761 3.6 530 97DCR 1832C
 2-09 305 2 17570 5.1 893 3.8 664 98DCR 2297C
 305 2X ME AVG 2L 20169M 1015F 738P 2554C
 PPA -577M 30F 2P / YD -621M 11F -3P
 CDCB PTA 08/01/2020 3RECS 56%R 63%ILE
 -333M 0.07% -2F 0.04% -3P 104CM\$ 90NM\$ 62FM\$
 2.2PL -1.2LIV 0.1DPR 0.3CCR 0.4HCR 2.89SCS 86GM\$
 0.0MFV 0.1DAB 0.1KET 1.1MAS 0.3MET 0.2RPL 2.73HTI
 AJCA 08/01/2020 PTAT 48%R 1.0 JUI 14.5 JPI 47%R 20
 SIRE: DUTCH HOLLOW EVOLUTION GJPI 46 35%ILE

NEXT DAM:
 VAN DELL CELEBRITY 932 90%
 2-11 305 2 17786 5.5 982 3.9 687 98DCR 2378C
 SIRE: GALAXIES CELEBRITY-ET GJPI -9 12%ILE

4TH DAM:
 VAN DELL IOTOLA 708 84%
 3-07 305 2 18450 4.8 882 3.6 668 98DCR 2310C

LOT 54 VAN DELL BLITZ 515 USA 067360515

BORN 02/24/2019 P7
 FEMALE EFI 8.6% AMERICAN ID 515 / 515

PA 382M 20F 11P
 233CM\$ 231NM\$ 229FM\$
 3.6PL -0.5DPR -0.5CCR 1.6HCR 2.83SCS
 PA TYPE 0.5 JPI 41%R 63
 ST SR DF RA RW RL FA FU
 -0.2 -0.4 0.3 L0.6 -0.8 S0.2 S0.0 0.4
 RH RUW UC UD TP TL RTR RTS
 0.7 0.3 -0.5 S0.6 W1.7 S0.4

BRED: 02/21/2020 DUE: 11/26/2020 TO
 DP IRON MAN-ET
 USA 067511924 7JE1421
 CDCB GPTA S 08/01/2020 71DAUS 51HRDS 10%RIP
 92%R 163M 0.14% 37F 75%ILE
 93%R 0.06% 19P 333CM\$ 303NM\$ 243FM\$ 316GM\$
 1.9PL -0.3LIV 2.4DPR 2.1CCR -2.2HCR 2.67SCS
 0.0MFV -0.1DAB 0.6KET 0.7MAS 0.9MET 0.3RPL 2.01HTI
 AJCA 08/01/2020 30DAUS
 GPTAT 87%R 0.2 GJUI -1.5 GJPI 86%R 91

SIRE:
 TOG ALTABLITZ-ET
 JE840003126218629 GT99K BBR 100 JH1F 11JE1320
 CDCB GPTA S 08/01/2020 713DAUS 42HRDS 67%RIP
 98%R 458M -0.02% 18F 76%ILE
 98%R 0.00% 16P 319CM\$ 310NM\$ 294FM\$ 282GM\$
 4.4PL 2.5LIV 0.7DPR 1.3CCR 4.6HCR 2.75SCS
 0.1MFV 0.0DAB 0.2KET 0.5MAS 0.6MET -0.2RPL 2.20HTI
 AJCA 08/01/2020 290DAUS
 GPTAT 96%R 0.5 GJUI 3.6 GJPI 92%R 95

DAM:
 VAN DELL RENO 338
 USA 067360338 GT BBR 100 JH1F
 DHIA HERD # 35-65-0179 CONTROL # 338
 2-05 78%
 ST SR DF RA RW RL FA FU RH RUW UC UD TP TL RTR RTS
 36 30 25 26 32 28 24 36 36 34 30 34 15 23 25 36
 PPA 744M 117F 19P / YD 1363M 159F 40P
 CDCB GPTA S 09/01/2020 1RECS 78%R 79%ILE
 305M 0.03% 22F -0.03% 5P 147CM\$ 152NM\$ 163FM\$
 2.7PL 0.5LIV -1.6DPR -2.2CCR -1.4HCR 2.90SCS 77GM\$
 0.0MFV -0.2DAB -0.1KET -0.5MAS -0.1MET -0.1RPL -2.00HTI
 AJCA 09/01/2020 GPTAT 79%R 0.4 GJUI 3.9 GJPI 73%R 30

VANDELL FARMS INC BREEDER & OWNER
 SHARON, WI
 262-949-0079

SUGAR GROVE VALENTINO AXIS
 USA 067072875 GT50K BBR 100 JH1F 7JE1274
 CDCB GPTA S 08/01/2020 2413DAUS 339HRDS 16%RIP
 99%R 1399M -0.25% 12F 53%ILE
 99%R -0.05% 39P 210CM\$ 211NM\$ 217FM\$ 57GM\$
 1.8PL 1.3LIV -5.2DPR -5.3CCR 0.9HCR 2.85SCS
 0.2MFV 0.1DAB 0.2KET 0.4MAS 1.2MET -0.1RPL 3.75HTI
 AJCA 08/01/2020 1116DAUS
 GPTAT 99%R 1.0 GJUI 4.9 GJPI 99%R 39
 LIVE OAK KILOWATT PRINCESS 81%
 JE840003009070077 GT6K BBR 100 JH1F
 DHIA HERD # 42-84-0034 CONTROL # 5784
 PPA -4734M -100F -180P / YD -5473M -154F -221P
 CDCB GPTA S 09/01/2020 1RECS 83%R 80%ILE
 -573M 0.15% 3F 0.01% -18P 160CM\$ 156NM\$ 150FM\$
 3.9PL 2.6LIV 4.2DPR 3.7CCR 3.0HCR 2.72SCS 221GM\$
 -0.1MFV 0.1DAB 0.3KET 2.0MAS -0.1MET -0.1RPL 3.22HTI
 AJCA 09/01/2020 GPTAT 81%R -0.3 GJUI 2.3 GJPI 78%R 65

ORTH RIDGE RENO
 JE840003010771735 GT50K BBR 100 JH1F 7JE1332
 CDCB GPTA S 08/01/2020 5323DAUS 308HRDS 23%RIP
 99%R 310M 0.02% 19F 33%ILE
 99%R -0.06% -1P 97CM\$ 118NM\$ 161FM\$ 75GM\$
 1.0PL 0.1LIV -1.8DPR -1.4CCR 2.3HCR 3.22SCS
 0.2MFV 0.5DAB 0.0KET -2.2MAS -0.7MET 0.1RPL 0.26HTI
 AJCA 08/01/2020 1107DAUS
 GPTAT 99%R 0.8 GJUI 10.8 GJPI 99%R 16
 VAN DELL ZYAD 136 {6} 72%
 USA 067555136
 DHIA HERD # 35-65-0179 CONTROL # 136
 1-09 271 2 10260 4.6 470 3.5 361 96DCR 1247C
 2-08 278 2 12430 4.4 545 3.5 433 96DCR 1471C
 305 2X ME AVG 2L 15058M 672F 531P 1811C
 PPA -3400M -193F -124P / YD -2392M -137F -94P
 CDCB PTA 08/01/2020 2RECS 57%R 8%ILE
 -206M -0.06% -23F -0.05% -18P -270CM\$ -251NM\$ -209FM\$
 -0.9PL -0.2LIV 0.9DPR -0.9CCR -4.0HCR 3.01SCS -230GM\$
 -0.1MFV -0.7DAB -0.4KET 0.9MAS 0.0MET -0.1RPL -3.18HTI
 AJCA 08/01/2020 PTAT 51%R -1.2 JUI -9.5 JPI 49%R -79
 SIRE: CAL-MART PLUS ZAYD {5} GJPI 2 30%ILE

NEXT DAM:
 VAN DELL RILEY 7 78%
 SIRE: CHASIN-RAINBOWS ACT RILEY-ET GJPI -12 11%ILE

4TH DAM:
 VAN DELL LOUIE 886 76%
 3-09 287 2 17860 3.9 689 3.4 605 97DCR 1940C

LOT 55 JX VAN DELL VAN 518 {3} USA 067360518

BORN 02/23/2019 P1
 FEMALE EFI 9.3% AMERICAN ID 518 / 518

PA 173M -26F 1P
 -84CM\$ -76NM\$ -59FM\$
 0.9PL 1.4DPR 1.5CCR 2.6HCR 3.03SCS
 PA TYPE -0.1 JPI 37%R -10
 ST SR DF RA RW RL FA FU
 1.4 0.6 0.2 L0.9 0.4 S0.9 L0.7 -0.2
 RH RUW UC UD TP TL RTR RTS
 -0.2 -0.4 0.2 S0.2 W0.7 L0.4

BRED: 01/28/2020 DUE: 11/02/2020 TO
 DP IRON MAN-ET
 USA 067511924 7JE1421
 CDCB GPTA S 08/01/2020 71DAUS 51HRDS 10%RIP
 92%R 163M 0.14% 37F 75%ILE
 93%R 0.06% 19P 333CM\$ 303NM\$ 243FM\$ 316GM\$
 1.9PL -0.3LIV 2.4DPR 2.1CCR -2.2HCR 2.67SCS
 0.0MFV -0.1DAB 0.6KET 0.7MAS 0.9MET 0.3RPL 2.01HTI
 AJCA 08/01/2020 30DAUS
 GPTAT 87%R 0.2 GJUI -1.5 GJPI 86%R 91

SIRE:
 JX FARIA BROTHERS VANDRELL {2}-ET
 JE840003011609959 GT99K BBR 86 1JE892
 CDCB GPTA M 08/01/2020 11898DAUS 231HRDS 27%RIP
 99%R 218M -0.09% -9F 33%ILE
 99%R 0.02% 12P 128CM\$ 119NM\$ 100FM\$ 145GM\$
 2.7PL 3.7LIV 2.3DPR 2.7CCR 5.2HCR 3.01SCS
 0.3MFV 1.1DAB -0.4KET -0.1MAS -2.4MET 0.2RPL 6.62HTI
 AJCA 08/01/2020 1270DAUS
 GPTAT 99%R 0.3 GJUI -0.2 GJPI 99%R 49M

DAM:
 JX VAN DELL SPITFIRE 279 {5}
 USA 067555279
 DHIA HERD # 35-65-0179 CONTROL # 279
 1-08 305 2 15630 3.9 614 3.4 532 97DCR 1719C
 2-09 305 2 20510 3.0 622 3.4 693 98DCR 1958C
 305 2X ME AVG 2L 21624M 742F 738P 2212C
 1-11 77% 3-03 77%
 ST SR DF RA RW RL FA FU RH RUW UC UD TP TL RTR RTS
 45 23 28 29 34 34 17 25 36 18 21 26 24 20 28 32
 PPA -52M -185F -32P / YD -359M -150F -37P
 CDCB PTA 08/01/2020 2RECS 56%R 7%ILE
 128M -0.23% -43F -0.07% -11P -296CM\$ -271NM\$ -217FM\$
 -1.0PL -0.5LIV 0.4DPR 0.2CCR 0.0HCR 3.05SCS -236GM\$
 -0.2MFV -0.3DAB -0.3KET 0.3MAS 0.2MET 0.2RPL -3.02HTI
 AJCA 08/01/2020 PTAT 50%R -0.5 JUI -3.0 JPI 47%R -68

SISTER(S):
 JX VAN DELL INTENSE 169 {5} 85%
 4-00 305 2 24060 3.8 909 3.5 842 98DCR 2623C

VANDELL FARMS INC BREEDER & OWNER
 SHARON, WI
 262-949-0079

ALL LYNN'S LEGAL VISIONARY-ET
 USA 117222740 GT50K BBR 100 JH1C 29JE3761
 CDCB GPTA S 08/01/2020 5118DAUS 639HRDS 4%RIP
 99%R 494M -0.07% 8F 46%ILE
 99%R 0.03% 24P 201CM\$ 184NM\$ 148FM\$ 146GM\$
 2.3PL 0.1LIV -0.9DPR 1.2CCR 2.5HCR 2.89SCS
 0.1MFV 0.7DAB 0.5KET -0.5MAS 0.7MET 0.1RPL 4.24HTI
 AJCA 08/01/2020 2127DAUS
 GPTAT 99%R 0.6 GJUI 4.2 GJPI 99%R 64
 JX FARIA BROTHERS ACTION DEAN SMITH {1} 92%
 JE840003001860402 GT99K BBR 73
 DHIA HERD # 74-97-4513 CONTROL # 507854
 6-09 295 3 22340 4.9 1093 3.6 798 104DCR 2759C
 7-11 305 2 29240 4.5 1309 3.5 1032 102DCR 3523C
 9-00 275 2 19200 5.1 977 3.7 706 101DCR 2442C
 10-02 305 2 22970 4.7 1091 3.5 810 101DCR 2800C
 305 2X ME AVG 9L 25914M 1172F 905P 3079C
 PPA 3787M 94F 93P / YD 1446M 32F 34P
 CDCB GPTA M 09/01/2020 5RECS 94%R 94%ILE
 389M -0.08% 2F -0.05% 3P 227CM\$ 242NM\$ 274FM\$
 4.0PL 4.0LIV 1.5DPR 0.8CCR 2.6HCR 3.05SCS 235GM\$
 0.6MFV 0.8DAB 0.0KET 1.5MAS -3.2MET -0.1RPL 11.09HTI
 AJCA 09/01/2020 GPTAT 89%R 2.0 GJUI 20.7 GJPI 91%R 61M

JX BELLWOOD GOLDA SPITFIRE {4}-ET
 USA 117936436 GT50K BBR 100 JH1F 14JE605
 CDCB GPTA S 08/01/2020 872DAUS 171HRDS 2%RIP
 99%R 229M -0.08% -6F 12%ILE
 99%R -0.06% -4P -112CM\$ -89NM\$ -44FM\$ -61GM\$
 -1.5PL -2.1LIV 0.0DPR 0.3CCR 0.9HCR 3.23SCS
 -0.2MFV -0.4DAB -0.5KET -0.3MAS 0.2MET 0.2RPL -4.77HTI
 AJCA 08/01/2020 316DAUS
 GPTAT 97%R 0.5 GJUI 3.9 GJPI 96%R -35

VAN DELL CARRIER 903 77%
 USA 067066903
 DHIA HERD # 35-65-0179 CONTROL # 903
 1-11 287 2 17260 4.1 707 3.3 565 97DCR 1911C
 2-10 283 2 14390 4.8 691 3.6 522 97DCR 1805C
 3-09 305 2 22420 4.6 1033 3.4 755 98DCR 2608C
 305 2X ME AVG 4L 15673M 696F 536P 1830C
 PPA 922M -52F -26P / YD 517M -66F -22P
 CDCB PTA 08/01/2020 3RECS 61%R 5%ILE
 56M -0.23% -46F -0.09% -17P -343CM\$ -314NM\$ -250FM\$
 -1.4PL 1.2LIV 1.2DPR 0.6CCR -0.9HCR 2.95SCS -267GM\$
 -0.1MFV -0.1DAB -0.2KET 1.0MAS 0.2MET 0.2RPL 0.23HTI
 AJCA 08/01/2020 PTAT 53%R -1.1 JUI -12.9 JPI 51%R -72
 SIRE: BW CARRIER-ET GJPI -82 3%ILE

NEXT DAM:
 VAN DELL WALKER 778 79%
 1-11 305 2 17010 3.8 653 3.1 524 97DCR 1767C
 SIRE: GABYS BLAIR WALKER {6}-ET GJPI -68 3%ILE
 4TH DAM:
 VAN DELL LUTHER 485 83%
 5-02 305 2 17570 4.8 847 3.5 617 98DCR 2132C

LOT 56 JX VAN DELL ARENA 520 {4} USA 067360520

BORN 02/28/2019 P3
 FEMALE EFI 9.3% AMERICAN ID 520 / 520

PA 416M 14F 19P
 164CM\$ 152NM\$ 128FM\$
 1.8PL -1.3DPR -1.6CCR -2.5HCR 2.95SCS
 PA TYPE 0.8 JPI 36%R 28
 ST SR DF RA RW RL FA FU
 1.5 0.7 0.2 L0.3 0.7 P0.6 S0.4 0.6
 RH RUW UC UD TP TL RTR RTS
 0.8 0.2 0.6 S0.8 C0.2 L0.8

BRED: 02/07/2020 DUE: 11/12/2020 TO
 DP IRON MAN-ET
 USA 067511924 7JE1421
 CDCB GPTA S 08/01/2020 71DAUS 51HRDS 10%RIP
 92%R 163M 0.14% 37F 75%ILE
 93%R 0.06% 19P 333CM\$ 303NM\$ 243FM\$ 316GM\$
 1.9PL -0.3LIV 2.4DPR 2.1CCR -2.2HCR 2.67SCS
 0.0MFV -0.1DAB 0.6KET 0.7MAS 0.9MET 0.3RPL 2.01HTI
 AJCA 08/01/2020 30DAUS
 GPTAT 87%R 0.2 GJUI -1.5 GJPI 86%R 91

SIRE:
 JX PINE-TREE ARENA {3}-ET
 USA 067731379 GT99K BBR 89 1JE1047
 CDCB GPTA M 08/01/2020 0%RIP
 73%R 640M -0.06% 18F 54%ILE
 73%R 0.00% 24P 219CM\$ 213NM\$ 199FM\$ 128GM\$
 2.3PL 0.3LIV -1.8DPR -2.9CCR -4.5HCR 3.09SCS
 0.2MFV 0.5DAB 0.5KET -1.2MAS 0.4MET 0.1RPL 3.01HTI
 AJCA 08/01/2020 0DAUS
 GPTAT 71%R 1.3 GJUI 10.8 GJPI 70%R 32M

DAM:
 VAN DELL LEMONHEAD 356
 USA 067360356 GT BBR 100 JH1F
 TATTOO H356 /
 DHIA HERD # 35-65-0179 CONTROL # 356
 2-03 78% 2-10 78%
 ST SR DF RA RW RL FA FU RH RUW UC UD TP TL RTR RTS
 36 28 25 40 32 19 29 23 37 29 33 34 27 28 40 23
 PPA 170M 3F 44P / YD -552M -9F 19P
 CDCB GPTA S 09/01/2020 2RECS 80%R 64%ILE
 191M 0.00% 9F 0.03% 14P 108CM\$ 91NM\$ 56FM\$
 1.2PL -0.2LIV -0.8DPR -0.3CCR -0.5HCR 2.80SCS 52GM\$
 0.0MFV 0.0DAB -0.2KET -0.1MAS 0.5MET 0.0RPL -0.25HTI
 AJCA 09/01/2020 GPTAT 81%R 0.3 GJUI -4.0 GJPI 75%R 23

VANDELL FARMS INC
 SHARON, WI
 262-949-0079

BREEDER & OWNER

JX FARIA BROTHERS AVON {2}-ET
 JE840003011609974 GT99K BBR 84 14JE673
 CDCB GPTA M 08/01/2020 7744DAUS 255HRDS 24%RIP
 99%R 1128M -0.31% -15F 61%ILE
 99%R -0.10% 20P 229CM\$ 252NM\$ 303FM\$ 222GM\$
 6.1PL 5.0LIV 1.3DPR 1.2CCR 2.4HCR 3.05SCS
 0.5MFV 0.9DAB -0.4KET -0.1MAS -1.9MET -0.2RPL 7.64HTI
 AJCA 08/01/2020 1551DAUS
 GPTAT 99%R 1.5 GJUI 12.2 GJPI 99%R 64M

JX JER BEL ABBY ALEVE {4}-ET
 USA 119337662 GT13K BBR 93 JH1F
 TATTOO / K240
 DHIA HERD # 31-85-0561 CONTROL # 240
 CDCB GPTA S 09/01/2020 0RECS 89%R 99%ILE
 189M 0.22% 56F 0.12% 32P 416CM\$ 377NM\$ 290FM\$
 1.4PL -0.3LIV -1.6DPR -2.7CCR -1.9HCR 3.18SCS 296GM\$
 0.1MFV 0.3DAB 0.3KET -0.5MAS 0.0MET -0.1RPL 1.81HTI
 AJCA 09/01/2020 GPTAT 84%R 1.1 GJUI 8.5 GJPI 81%R 74

STEINHAUERS SAMSON LEMONHEAD
 USA 118662185 GT80K BBR 100 JH1F 14JE670
 CDCB GPTA S 08/01/2020 6166DAUS 802HRDS 15%RIP
 99%R -344M 0.17% 19F 47%ILE
 99%R 0.07% 3P 213CM\$ 188NM\$ 135FM\$ 180GM\$
 2.2PL 0.2LIV 0.7DPR 1.5CCR 0.3HCR 2.83SCS
 -0.1MFV -0.1DAB -0.7KET -0.2MAS 0.3MET 0.0RPL -2.58HTI
 AJCA 08/01/2020 2889DAUS
 GPTAT 99%R 1.1 GJUI 8.0 GJPI 99%R 37

VAN DELL TINO 152 77%
 USA 067555152
 DHIA HERD # 35-65-0179 CONTROL # 152
 1-08 305 2 16730 4.4 741 3.4 563 97DCR 1945C
 2-08 274 2 17700 4.4 780 3.4 608 96DCR 2089C
 305 2X ME AVG 2L 22623M 986F 769P 2642C
 PPA 1062M -26F 29P / YD 953M -22F 25P
 CDCB PTA 08/01/2020 2RECS 60%R 29%ILE
 381M -0.12% -7F -0.02% 9P -39CM\$ -38NM\$ -33FM\$
 -0.1PL 0.5LIV -1.8DPR -1.5CCR 0.3HCR 2.87SCS -83GM\$
 0.1MFV 0.0DAB 0.2KET 0.6MAS 0.8MET 0.2RPL 2.70HTI
 AJCA 08/01/2020 PTAT 52%R -0.5 JUI -8.4 JPI 51%R -9
 SIRE: SUGAR GROVE VALENTINO AXIS GJPI 39 53%ILE

NEXT DAM:
 VANDELL JEVON 792 {6} 82%
 6-05 299 2 20190 5.1 1030 3.5 707 98DCR 2443C
 SIRE: FOREST GLEN MECCAS JEVON-ET GJPI -8 12%ILE

4TH DAM:
 VAN DELL MANHATTEN 684 {5} 80%
 1-10 305 2 14740 5.6 825 3.9 577 97DCR 1997C

LOT 57 VAN DELL KO 528 USA 067360528

BORN 03/25/2019 P6
 FEMALE EFI 8.9% AMERICAN ID 528 / 528

VANDELL FARMS INC BREEDER & OWNER
 SHARON, WI
 262-949-0079

PA 279M 21F 11P
 206CM\$ 203NM\$ 197FM\$
 2.2PL 0.2DPR -0.3CCR 0.4HCR 3.05SCS
 PA TYPE 0.6 JPI 40%R 52
 ST SR DF RA RW RL FA FU
 0.1 -0.5 0.8 H0.6 -0.2 P0.4 S0.5 1.1
 RH RUW UC UD TP TL RTR RTS
 0.3 0.6 -0.7 S1.8 W0.6 L0.4

GABYS ARCHER-ET
 USA 118827461 GT80K BBR 100 JH1F 200JE912
 CDCB GPTA S 08/01/2020 2152DAUS 245HRDS 4%RIP
 99%R 1393M -0.23% 16F 42%ILE
 99%R -0.10% 29P 151CM\$ 169NM\$ 210FM\$ 84GM\$
 1.8PL -2.4LIV -2.8DPR -2.4CCR 0.0HCR 2.88SCS
 0.2MFV 0.2DAB 0.6KET 0.4MAS 0.2MET 0.3RPL 4.61HTI
 AJCA 08/01/2020 1240DAUS
 GPTAT 99%R 0.7 GJUI 3.6 GJPI 97%R 37

BRED: 02/08/2020 DUE: 11/13/2020 TO
 ISDK VJ BALSLEV LOBO CHOKO
 JEDNK00000304568 236JE4568
 CDCB GPTA S 08/01/2020 0%RIP
 72%R -242M 0.35% 61F 91%ILE
 72%R 0.15% 22P 436CM\$ 389NM\$ 286FM\$ 380GM\$
 2.5PL 0.0LIV 1.1DPR 3.7CCR 3.7HCR 3.01SCS
 0.1MFV -0.2DAB 0.0KET 0.1MAS 0.2MET 0.1RPL 0.40HTI
 AJCA 08/01/2020 ODAUS
 GPTAT 70%R -0.7 GJUI -1.4 GJPI 66%R 110

SHAN-MAR HILARIO CHARLENE-ET 90%
 USA 067180910 GT8K BBR 100 JH1F
 DHIA HERD # 23-03-0154 CONTROL # 910
 2-02 305 2 17880 5.7 1021 4.2 744 101DCR 2577C
 3-08 305 2 21320 6.2 1321 4.2 904 102DCR 3132C
 4-10 305 2 19200 6.3 1210 4.4 845 102DCR 2929C
 305 2X ME AVG 4L 19559M 1157F 824P 2854C
 PPA 289M 211F 108P / YD 75M 150F 77P
 CDCB GPTA S 09/01/2020 4RECS 88%R 99%ILE
 -250M 0.31% 53F 0.17% 26P 419CM\$ 368NM\$ 254FM\$
 1.8PL 0.3LIV 0.5DPR -0.3CCR -0.7HCR 3.13SCS 336GM\$
 0.1MFV 0.3DAB -0.2KET -0.4MAS 0.1MET 0.1RPL 1.51HTI
 AJCA 09/01/2020 GPTAT 84%R 0.4 GJUI -1.2 GJPI 82%R 92

BRED USING SEXED SEMEN

SIRE:
 SHAN-MAR ARCHER KNOCK-OUT-ET
 USA 067460152 GT50K BBR 100 JH1F 14JE758
 CDCB GPTA S 08/01/2020 208DAUS 32HRDS 90%RIP
 95%R 355M 0.06% 30F 66%ILE
 95%R 0.03% 19P 285CM\$ 273NM\$ 246FM\$ 259GM\$
 2.0PL -1.0LIV 0.7DPR -0.2CCR -0.6HCR 3.08SCS
 0.1MFV 0.2DAB 0.2KET 0.6MAS 0.2MET 0.2RPL 3.40HTI
 AJCA 08/01/2020 63DAUS
 GPTAT 90%R 0.9 GJUI 8.1 GJPI 88%R 64

ORTHRIDGE RENO
 JE840003010771735 GT50K BBR 100 JH1F 7JE1332
 CDCB GPTA S 08/01/2020 5323DAUS 308HRDS 23%RIP
 99%R 310M 0.02% 19F 33%ILE
 99%R -0.06% -1P 97CM\$ 118NM\$ 161FM\$ 75GM\$
 1.0PL 0.1LIV -1.8DPR -1.4CCR 2.3HCR 3.22SCS
 0.2MFV 0.5DAB 0.0KET -2.2MAS -0.7MET 0.1RPL 0.26HTI
 AJCA 08/01/2020 1107DAUS
 GPTAT 99%R 0.8 GJUI 10.8 GJPI 99%R 16

DAM:
 VAN DELL RENO 377
 USA 067360377 GT BBR 100 JH1F
 TATTOO H377 /
 CDCB GPTA S 09/01/2020 ORECS 75%R 75%ILE
 203M 0.01% 12F -0.03% 2P 126CM\$ 133NM\$ 148FM\$
 2.3PL 0.7LIV -0.3DPR -0.4CCR 1.3HCR 3.01SCS 105GM\$
 0.2MFV 0.2DAB 0.1KET 0.0MAS -0.3MET 0.0RPL 2.93HTI
 AJCA 09/01/2020 GPTAT 76%R 0.2 GJUI 3.1 GJPI 71%R 39

VAN DELL LAYNE 159 81%
 USA 067555159
 DHIA HERD # 35-65-0179 CONTROL # 159
 PPA 1126M -107F 13P / YD 874M -66F 3P
 CDCB PTA 08/01/2020 4RECS 55%R 22%ILE
 276M -0.20% -29F -0.07% -4P -97CM\$ -82NM\$ -44FM\$
 1.4PL 2.1LIV 0.3DPR -0.4CCR 0.6HCR 2.80SCS -85GM\$
 0.2MFV 0.0DAB 0.0KET 0.2MAS -0.4MET -0.2RPL 2.09HTI
 AJCA 08/01/2020 PTAT 43%R -0.6 JUI -2.4 JPI 45%R -4
 SIRE: GOLDUST VALENTINO LAYNE-ET GJPI 19 19%ILE

SISTER(S):
 VAN DELL CORONADO 362 86%
 JX VANDELL VANDRELL 460 {3} 80%

NEXT DAM:
 VAN DELL VALUE 29 86%
 4-06 303 2 20960 3.9 819 3.4 719 98DCR 2306C
 SIRE: D&E CELEBRITY VALUE GJPI 74 58%ILE

4TH DAM:
 VANDELL IATOLA 666 82%
 6-11 305 2 22730 4.3 988 3.7 831 98DCR 2734C

LOT 58 JX VAN DELL CHIVE 529 {5} USA 067360529

BORN 03/29/2019 P3
 FEMALE EFI 8.5% AMERICAN ID 529 / 529

PA 197M 8F 17P
 167CM\$ 153NM\$ 119FM\$
 2.0PL -0.4DPR -0.3CCR 1.3HCR 3.12SCS
 PA TYPE 0.6 JPI 33%R 32
 ST SR DF RA RW RL FA FU
 1.0 0.6 0.5 H1.1 0.9 P0.5 S0.8 1.6
 RH RUW UC UD TP TL RTR RTS
 1.2 0.7 0.3 S1.7 C0.8 L0.7

BRED: 02/18/2020 DUE: 11/23/2020 TO
 JX PINE-TREE DOX {3}-ET
 USA 067671500 1JE1081
 CDCB GPTA S 08/01/2020 0%RIP
 77%R -107M 0.10% 15F 52%ILE
 78%R 0.04% 5P 221CM\$ 207NM\$ 176FM\$ 227GM\$
 3.0PL 0.8LIV 2.4DPR 1.9CCR 1.3HCR 2.95SCS
 0.3MFV 0.4DAB 0.2KET -0.5MAS -0.4MET 0.1RPL 4.12HTI
 AJCA 08/01/2020 ODAUS
 GPTAT 79%R 0.8 GJUI 8.7 GJPI 73%R 49

SIRE:
 MFV ALTACHIVE-ET
 USA 119691058 GT99K BBR 100 JH1F 11JE1326
 CDCB GPTA S 08/01/2020 47DAUS 11HRDS 94%RIP
 88%R 771M -0.10% 15F 58%ILE
 89%R 0.02% 33P 243CM\$ 231NM\$ 203FM\$ 202GM\$
 2.8PL -2.5LIV -0.5DPR 0.3CCR 2.4HCR 3.21SCS
 -0.1MFV 0.2DAB -0.1KET -2.3MAS -0.7MET -0.2RPL -4.59HTI
 AJCA 08/01/2020 9DAUS
 GPTAT 82%R 1.1 GJUI 9.5 GJPI 82%R 52

DAM:
 JX VAN DELL LEONEL 286 {4}
 USA 067555286
 DHIA HERD # 35-65-0179 CONTROL # 286
 1-09 305 2 12610 5.0 635 3.8 480 97DCR 1661C
 2-09 256 2 13120 4.7 614 3.9 506 95DCR 1685C
 305 2X ME AVG 2L 16364M 793F 632P 2146C
 1-10 79% 3-01 79%
 ST SR DF RA RW RL FA FU RH RUW UC UD TP TL RTR RTS
 41 34 35 23 35 27 28 12 33 34 16 34 38 37 38 27
 PPA -2950M -91F -68P / YD -2236M -68F -46P
 CDCB PTA 08/01/2020 2RECS 56%R 59%ILE
 -378M 0.09% OF 0.07% OP 91CM\$ 74NM\$ 35FM\$
 1.2PL 1.3LIV -0.2DPR -0.9CCR 0.1HCR 3.03SCS 54GM\$
 0.2MFV 0.3DAB 0.2KET 0.6MAS 0.8MET 0.0RPL 4.94HTI
 AJCA 08/01/2020 PTAT 51%R 0.0 JUI 8.9 JPI 48%R 12

VANDELL FARMS INC BREEDER & OWNER
 SHARON, WI
 262-949-0079

TJF VISIONARY REGENCY
 USA 067248196 GT80K BBR 100 JH1F 14JE662
 CDCB GPTA S 08/01/2020 3194DAUS 234HRDS 13%RIP
 99%R 1152M -0.14% 25F 61%ILE
 99%R 0.03% 49P 264CM\$ 245NM\$ 201FM\$ 172GM\$
 1.5PL -3.0LIV -2.5DPR -1.3CCR 2.1HCR 3.21SCS
 -0.1MFV 0.4DAB 0.0KET -3.8MAS -0.9MET -0.1RPL -6.18HTI
 AJCA 08/01/2020 1295DAUS
 GPTAT 99%R 1.3 GJUI 6.1 GJPI 97%R 59
 MFV DAYBREAK CLOVER 86%
 USA 067471940 GT8K BBR 100 JH1F
 DHIA HERD # 51-11-0210 CONTROL # 1940
 1-09 285 2 15070 4.2 634 3.4 516 103DCR 1728C
 2-08 305 3 16830 4.1 685 3.3 557 103DCR 1866C
 3-10 305 3 9900 4.7 469 3.3 326 103DCR 1125C
 305 2X ME AVG 3L 16574M 706F 562P 1882C
 PPA -1980M -163F -81P / YD -1547M -132F -60P
 CDCB GPTA S 09/01/2020 3RECS 87%R 42%ILE
 28M -0.09% -18F 0.02% 5P 19CM\$ 14NM\$ 1FM\$
 1.9PL -0.8LIV 0.5DPR 0.8CCR 1.9HCR 3.06SCS 27GM\$
 -0.1MFV 0.0DAB -0.2KET 0.1MAS 0.0MET 0.0RPL -1.08HTI
 AJCA 09/01/2020 GPTAT 82%R 0.4 GJUI 3.1 GJPI 80%R 8

JX FARIA BROTHERS LEONEL {3}-ET
 JE840003011610079 GT99K BBR 85 14JE648
 CDCB GPTA M 08/01/2020 6119DAUS 258HRDS 11%RIP
 99%R 718M -0.03% 29F 64%ILE
 99%R 0.01% 29P 277CM\$ 266NM\$ 242FM\$ 135GM\$
 3.1PL 2.9LIV -2.7DPR -4.2CCR -1.9HCR 3.07SCS
 0.3MFV 0.9DAB 0.6KET 0.2MAS 1.1MET -0.3RPL 8.38HTI
 AJCA 08/01/2020 1540DAUS
 GPTAT 99%R 0.5 GJUI 10.0 GJPI 99%R 44M

VAN DELL HAWTHORNE 161 83%
 USA 067555161
 DHIA HERD # 35-69-0999 CONTROL # 161
 1-07 301 3 12390 5.8 717 4.4 549 84DCR 1903C
 2-08 305 3 14770 6.0 883 4.1 607 93DCR 2102C
 305 2X ME AVG 2L 15576M 926F 675P 2335C
 PPA -2806M OF -35P / YD -2557M 1F -31P
 CDCB PTA 08/01/2020 2RECS 59%R 64%ILE
 -961M 0.24% 2F 0.12% -10P 122CM\$ 92NM\$ 24FM\$
 1.5PL -0.2LIV 2.4DPR 3.0CCR 2.2HCR 2.96SCS 150GM\$
 0.0MFV -0.3DAB -0.2KET 1.1MAS 0.6MET 0.3RPL 0.70HTI
 AJCA 08/01/2020 PTAT 50%R 0.1 JUI 6.3 JPI 49%R 43
 SIRE: BOYD-LEE ZUMA HAWTHORNE GJPI 79 61%ILE

NEXT DAM:
 VAN DELL KANOO 35 80%
 1-09 305 2 15270 4.7 712 3.6 547 97DCR 1891C
 SIRE: CAVE CREEK KANOO-ET GJPI 12 13%ILE

4TH DAM:
 VAN DELL TBONE 817 81%
 2-01 305 2 18730 4.4 825 3.3 624 96DCR 2155C

LOT 59 JX VAN DELL DIMMER 531 {5} USA 067360531

BORN 04/05/2019 P6
 FEMALE EFI 9.2% AMERICAN ID 531 / 531

PA 300M 20F 22P
 223CM\$ 201NM\$ 156FM\$
 1.4PL -0.8DPR -1.1CCR 1.5HCR 2.96SCS
 PA TYPE 0.2 JPI 41%R 53
 ST SR DF RA RW RL FA FU
 0.3 0.5 0.1 H0.7 0.6 P0.4 S0.5 0.9
 RH RUW UC UD TP TL RTR RTS
 -0.5 0.1 -0.3 S0.6 W0.2 L0.2

BRED: 02/25/2020 DUE: 11/30/2020 TO
 RIVER VALLEY PF MEGAPOWER-ET
 JE840003012423848 7JE5011
 CDCB GPTA S 08/01/2020 1072DAUS 142HRDS 4%RIP
 99%R 493M 0.15% 56F 60%ILE
 99%R 0.02% 22P 251CM\$ 243NM\$ 222FM\$ 203GM\$
 -0.3PL -3.1LIV -1.3DPR -0.2CCR 0.3HCR 3.15SCS
 0.0MFV -0.3DAB 0.6KET -3.0MAS -0.4MET 0.2RPL -5.86HTI
 AJCA 08/01/2020 602DAUS
 GPTAT 98%R 1.1 GJUI 6.3 GJPI 95%R 48

SIRE:
 JX PEARLMTOP PROP JOE DIMMER {4}
 USA 067270655 GT99K BBR 100 JH1F 1JE955
 CDCB GPTA S 08/01/2020 660DAUS 48HRDS 56%RIP
 98%R -74M 0.12% 22F 42%ILE
 98%R 0.06% 11P 193CM\$ 170NM\$ 122FM\$ 117GM\$
 1.2PL 2.0LIV -0.9DPR -2.3CCR 2.0HCR 2.94SCS
 0.2MFV 0.4DAB 0.4KET 1.2MAS 0.0MET 0.0RPL 6.41HTI
 AJCA 08/01/2020 139DAUS
 GPTAT 93%R 0.2 GJUI 0.5 GJPI 92%R 34

DAM:
 JX VAN DELL METHOD 376 {4}
 USA 067360376 GT BBR 93 JH1F
 TATTOO H376 /
 DHIA HERD # 35-65-0179 CONTROL # 376
 2-00 76%
 ST SR DF RA RW RL FA FU RH RUW UC UD TP TL RTR RTS
 27 25 33 25 25 36 17 32 27 25 20 36 26 18 34 27
 PPA 970M 49F 46P / YD 512M 52F 37P
 CDCB GPTA S 09/01/2020 1RECS 79%R 92%ILE
 673M -0.07% 17F 0.03% 32P 252CM\$ 232NM\$ 190FM\$
 1.6PL 0.9LIV -0.6DPR 0.1CCR 0.9HCR 2.97SCS 191GM\$
 0.2MFV 0.0DAB 0.0KET -0.1MAS 0.5MET 0.1RPL 2.06HTI
 AJCA 09/01/2020 GPTAT 79%R 0.2 GJUI 0.2 GJPI 72%R 71

VANDELL FARMS INC BREEDER & OWNER
 SHARON, WI
 262-949-0079

JX FARIA BROTHERS PROP JOE {3}-ET
 JE840003011609994 GT80K BBR 100 JH1F 1JE889
 CDCB GPTA S 08/01/2020 11828DAUS 377HRDS 21%RIP
 99%R -477M 0.30% 39F 54%ILE
 99%R 0.08% -1P 236CM\$ 213NM\$ 162FM\$ 127GM\$
 1.7PL 1.1LIV -2.0DPR -3.9CCR -0.7HCR 2.88SCS
 0.3MFV 0.5DAB 0.7KET 1.9MAS -0.1MET -0.1RPL 9.36HTI
 AJCA 08/01/2020 1160DAUS
 GPTAT 99%R 0.7 GJUI 4.3 GJPI 99%R 37
 PEARLMTOP VISIONARY DIMPLES-ET
 USA 067139496 GT8K BBR 100 JH1F
 TATTOO / G3
 DHIA HERD # 13-09-0878 CONTROL # 2584
 2-10 305 2 17190 4.8 825 3.7 644 101DCR 2213C
 3-11 305 2 19310 4.8 921 3.5 684 100DCR 2364C
 5-02 305 2 21390 4.5 966 3.6 761 102DCR 2599C
 6-02 304 2 20400 4.4 895 3.6 743 102DCR 2463C
 305 2X ME AVG 5L 19737M 918F 716P 2443C
 PPA 109M 0F 17P / YD -131M 9F 14P
 CDCB GPTA S 09/01/2020 5RECS 85%R 61%ILE
 -135M 0.03% 0F 0.04% 4P 97CM\$ 82NM\$ 49FM\$
 1.0PL 1.2LIV 1.4DPR 2.4CCR 2.1HCR 2.86SCS 106GM\$
 0.0MFV 0.5DAB 0.3KET 1.2MAS 0.5MET 0.2RPL 5.04HTI
 AJCA 09/01/2020 GPTAT 82%R -0.4 GJUI -1.8 GJPI 80%R 36

BLUE MIST VISIONARY METHOD
 USA 118440510 GT80K BBR 100 JH1C 14JE666
 CDCB GPTA S 08/01/2020 482DAUS 66HRDS 13%RIP
 98%R 169M 0.04% 17F 56%ILE
 98%R 0.08% 23P 250CM\$ 217NM\$ 148FM\$ 171GM\$
 2.1PL 0.9LIV -0.6DPR -0.5CCR 1.5HCR 2.82SCS
 0.2MFV 0.3DAB 0.0KET 1.6MAS 0.5MET 0.1RPL 6.39HTI
 AJCA 08/01/2020 138DAUS
 GPTAT 94%R 0.3 GJUI 1.4 GJPI 94%R 67
 JX VAN DELL REVOLUTION 251 {3}
 USA 067555251
 DHIA HERD # 35-65-0179 CONTROL # 251
 1-06 305 2 20390 4.1 836 3.3 678 97DCR 2275C
 2-08 273 2 24140 4.2 1005 3.5 835 97DCR 2764C
 305 2X ME AVG 2L 29350M 1170F 983P 3231C
 PPA 5423M 84F 149P / YD 5046M 71F 143P
 CDCB PTA 08/01/2020 2RECS 57%R 80%ILE
 1455M -0.24% 15F -0.05% 41P 148CM\$ 154NM\$ 167FM\$
 -1.0PL -1.2LIV 0.4DPR 0.2CCR -1.9HCR 3.12SCS 152GM\$
 0.1MFV -0.4DAB 0.2KET -0.1MAS 0.5MET 0.1RPL -0.51HTI
 AJCA 08/01/2020 PTAT 52%R 0.0 JUI -1.9 JPI 50%R 45
 SIRE: JX FARIA BROTHERS REVOLUTION {2}-ET GJPI 7 21%ILE

NEXT DAM:
 VAN DELL LOUIE 872 85%
 4-04 305 2 24370 4.8 1169 3.7 896 98DCR 3099C
 SIRE: TOLLENAARS IMPULS LOUIE 260-ET GJPI 1 19%ILE
 4TH DAM:
 VAN DELL JIMMIE 770 85%
 5-00 305 2 24700 4.3 1057 3.5 863 98DCR 2886C



MILLERS PATRICK FARRAH, E-90%
FOURTH DAM OF LOT 60

LOT 60 DEMENTS CHROME FIONA USA 173402346 GT

BORN 06/17/2018 TATTOO / D662 P4 BBR 100
FEMALE EFI 8.5% JH1F

DEMENTS JERSEYS & MOSSER AD, L BREEDER & OWNER
KENNEY, IL

CDCB GPTA S 09/01/2020 ORECS 75%R 64%ILE
-858M 0.22% 3F 0.07% -17P 108CM\$ 92NM\$ 58FM\$
2.3PL 0.4LIV 3.5DPR 4.2CCR 0.7HCR 2.90SCS 163GM\$
-0.2MFV -0.1DAB 0.3KET 1.0MAS 0.1MET 0.2RPL -0.18HTI
AJCA 09/01/2020 GPTAT 77%R 0.6 GJUI 5.8 GJPI 72%R 27
ST SR DF RA RW RL FA FU
0.8 0.1 0.3 H1.5 0.8 P0.3 S0.7 1.7
RH RUW UC UD TP TL RTR RTS
-0.1 0.2 0.7 S1.6 C2.0 L0.1

SCHULTZ LEGAL CRITIC-P
USA 117217618 GT50K BBR 100 JH1C 11JE1098
CDCB GPTA S 08/01/2020 4108DAUS 386HRDS 3%RIP
99%R -3M 0.05% 11F 46%ILE
99%R 0.03% 6P 196CM\$ 184NM\$ 159FM\$ 136GM\$
3.0PL 1.0LIV -0.7DPR -0.7CCR -1.6HCR 2.90SCS
-0.2MFV 0.3DAB 0.8KET 0.8MAS 0.4MET 0.0RPL 1.90HTI
AJCA 08/01/2020 2568DAUS
GPTAT 99%R 0.9 GJUI 9.1 GJPI 99%R 54

FRESH: 06/20/2020
BRED: 07/22/2020 DUE: 04/27/2021 TO
WILSONVIEW IF MATT-ET
USA 118367941 7JE1344
CDCB GPTA S 08/01/2020 3674DAUS 433HRDS 19%RIP
99%R OM 0.03% 7F 38%ILE
99%R 0.02% 5P 154CM\$ 145NM\$ 127FM\$ 152GM\$
2.2PL 0.5LIV 1.0DPR 0.7CCR 3.9HCR 2.97SCS
0.1MFV -0.1DAB -0.6KET 1.1MAS 0.8MET 0.2RPL 2.11HTI
AJCA 08/01/2020 1038DAUS
GPTAT 98%R 0.6 GJUI 7.5 GJPI 97%R 49
40 LBS MILK, 4.6% FAT, 3.5% PROTEIN & 66 SCC ON THE LAST TEST
HOUSED IN FAIRBURY, WI

LYON CELEBRITY CECE-ET 91%
USA 117046049 GT50K BBR 100 JH1C
TATTOO J05 / J05
DHIA HERD # 33-87-0722 CONTROL # 813
2-02 305 3 18470 4.7 865 3.4 633 100DCR 2187C
4-03 271 3 22660 4.4 999 3.6 823 102DCR 2740C
305 2X ME AVG 2L 19070M 900F 699P 2370C
PPA 1421M 85F 50P / YD 347M 58F 15P
CDCB GPTA S 09/01/2020 2RECS 89%R 69%ILE
-6M 0.13% 28F 0.01% 1P 115CM\$ 112NM\$ 106FM\$
0.6PL -3.2LIV 0.1DPR -0.3CCR 0.6HCR 2.94SCS 111GM\$
0.0MFV 0.0DAB 0.0KET 0.1MAS -0.1MET 0.3RPL 0.33HTI
AJCA 09/01/2020 GPTAT 87%R 0.7 GJUI 0.8 GJPI 85%R 29

SIRE:
RIVER VALLEY CECE CHROME-ET
JE840003012423929 GT80K BBR 100 JH1F 7JE5004
CDCB GPTA S 08/01/2020 3551DAUS 508HRDS 32%RIP
99%R 746M 0.03% 43F 91%ILE
99%R -0.01% 25P 399CM\$ 391NM\$ 377FM\$ 369GM\$
3.2PL -1.8LIV 0.5DPR 1.2CCR 1.2HCR 2.84SCS
-0.2MFV 0.0DAB 0.4KET -0.7MAS -0.7MET 0.2RPL -2.84HTI
AJCA 08/01/2020 1690DAUS
GPTAT 99%R 2.1 GJUI 17.5 GJPI 97%R 110

GIPRAT BELLES JADE-ET
JECAN000010008436 70JE9967
CDCB PTA 08/01/2020 2739DAUS 969HRDS 4%RIP
99%R -1768M 0.23% -41F 9%ILE
99%R 0.08% -50P -138CM\$ -143NM\$ -154FM\$ -60GM\$
3.5PL 3.4LIV 3.7DPR 4.7CCR 0.6HCR 2.99SCS
0.1MFV -0.1DAB 0.0KET 2.1MAS 0.8MET 0.8RPL 4.98HTI
AJCA 08/01/2020 1934DAUS
GPTAT 99%R 0.1 JUI 2.0 JPI 97%R -55

DAM:
MILLERS JADE FRANCINE
USA 118893354
TATTOO M169 /
DHIA HERD # 33-51-0672 CONTROL # 169
2-03 257 2 9310 6.0 556 3.9 366 92DCR 1267C
3-03 296 2 14560 5.3 776 3.8 549 96DCR 1899C
4-03 274 2 11300 5.1 578 3.9 443 95DCR 1533C
5-02 305 2 16400 5.4 891 3.9 642 98DCR 2222C
305 2X ME AVG 4L 14780M 808F 573P 1982C
2-04 84% 3-06 90% 5-05 92%
ST SR DF RA RW RL FA FU RH RUW UC UD TP TL RTR RTS
41 34 42 18 45 23 22 45 42 36 23 28 32 26 35 28
PPA -5340M -92F -142P / YD -4809M -100F -131P
CDCB PTA 08/01/2020 4RECS 59%R 6%ILE
-2312M 0.32% -52F 0.11% -64P -271CM\$ -280NM\$ -301FM\$
2.4PL 2.3LIV 3.9DPR 4.9CCR 0.8HCR 2.95SCS -172GM\$
0.0MFV -0.2DAB -0.2KET 1.5MAS 0.7MET 0.5RPL 2.01HTI
AJCA 08/01/2020 PTAT 47%R -0.5 JUI 4.6 JPI 48%R -84
5TH JR 3-YEAR-OLD, 2017 INTERNATIONAL JERSEY SHOW

MILLERS JUSTICE FRAN 86%
USA 117492699
TATTOO / M144
DHIA HERD # 61-92-0029 CONTROL # 144
3-05 239 2 8090 6.4 515 4.1 334 89DCR 1157C
305 2X ME AVG 1L 9656M 617F 405P 1403C
PPA -5407M -139F -161P / YD -5754M -144F -171P
CDCB PTA 08/01/2020 1RECS 46%R 1%ILE
-2345M 0.26% -65F 0.08% -70P -478CM\$ -477NM\$ -479FM\$
-0.3PL 0.8LIV 2.5DPR 3.8CCR 0.6HCR 3.01SCS -368GM\$
0.0MFV -0.3DAB -0.4KET 0.8MAS 0.7MET 0.2RPL -0.10HTI
AJCA 08/01/2020 PTAT 23%R -1.0 JUI -0.7 JPI 34%R-127
RESERVE SENIOR & RESERVE GRAND CHAMPION, 2014 KY NATIONAL
1ST SR 3-YEAR-OLD, 2014 KY NATIONAL
3RD SR 3-YEAR-OLD, 2013 INDIANA STATE FAIR
SIRE: FUROR JUSTICE

SISTER(S):
MILLERS JADE FAITH 93%
5-06 292 2 22720 5.6 1265 3.8 864 96DCR 2990C
7TH JR 2-YEAR-OLD, 2013 KY STATE FAIR
1ST MILKING SENIOR YEARLING, 2013 INDIANA STATE FAIR

NEXT DAM:
MILLERS JACINTO FONDA
3RD 5-YEAR-OLD, 2013 INDIANA STATE FAIR
SIRE: MASON LEMVIG JACINTO-ET GJPI -40 7%ILE

4TH DAM:
MILLERS PATRICK FARRAH 90%
RESERVE ALL AMERICAN JUNIOR YEARLING, 1994
1ST JR 2-YEAR-OLD, 1995 INDIANA STATE FAIR
2ND JR 2-YEAR-OLD, 1995 KENTUCKY STATE FAIR



**CANTENDO SOONER X RUBY, E-91%
FIFTH DAM OF LOT 61 & 62**



**DEMENTS COUNTRY MILES ROXANNE, E-92%
FROM THE SAME FAMILY AS LOT 61 & 62**



**DEMENTS SAGE ROSEMARY, E-93%
FROM THE SAME FAMILY AS LOT 61 & 62**

LOT 61 DEMENTS LADD RUMOR USA 173209569

BORN 04/25/2017 TATTOO / D644
 DHIA HERD # 33-51-0672 CONTROL # 1644
 FEMALE EFI 6.5%

2-01 305 2 10280 5.4 550 3.7 376 96DCR 1300C
 305 2X ME AVG 1L 12948M 689F 475P 1643C

2-03 82% 3-00 85%
 ST SR DF RA RW RL FA FU RH RUW UC UD TP TL RTR RTS
 35 37 38 23 36 35 27 39 46 32 29 36 33 23 28 29

PPA -4106M -115F -149P / YD -4430M -146F -164P
 CDCB PTA 08/01/2020 1RECS 50%R 8%ILE
 -1407M 0.21% -27F 0.03% -45P -236CM\$ -230NM\$ -219FM\$
 -1.1PL 1.1LIV 0.7DPR 1.2CCR 0.8HCR 3.04SCS -178GM\$
 0.1MFV -0.3DAB -0.3KET 1.8MAS -0.3MET -0.1RPL 2.23HTI
 AJCA 08/01/2020 PTAT 48%R 0.7 JUI 8.9 JPI 42%R -70
 ST SR DF RA RW RL FA FU
 0.4 -0.1 0.3 H0.6 0.8 S0.3 S0.4 2.0
 RH RUW UC UD TP TL RTR RTS
 0.5 -0.6 -0.2 S2.5 C0.4 S0.7 C0.0 C0.5

FRESH: 09/08/2020
 SELLING OPEN

SIRE:
 GOLDUST KARBALA LADD-ET
 USA 117627303 GT50K BBR 100 JH1F 111E1140
 CDCB GPTA S 08/01/2020 2100DAUS 277HRDS 7%RIP
 99%R -1104M 0.25% -3F 16%ILE
 99%R 0.07% -27P 10CM\$ ONM\$ -23FM\$ 11GM\$
 0.6PL 1.3LIV 0.0DPR 0.5CCR 2.0HCR 2.96SCS
 0.2MFV -0.3DAB -0.1KET 1.8MAS -1.0MET -0.6RPL 2.93HTI
 AJCA 08/01/2020 1285DAUS
 GPTAT 99%R 1.7 GJUI 15.3 GJPI 97%R -17

DAM:
 DEMENT VITALITY RAMONA
 USA 119595709
 TATTOO / D615

CONTROL #

PA -1490M -28F -44P
 -208CM\$ -207NM\$ -209FM\$
 0.1PL 1.5DPR 2.0CCR -0.5HCR 3.10SCS
 PA TYPE 0.2 JPI 35%R -67

SISTER(S):
 DEMENTS GOVENOR RAINA 87%
 3-00 305 2 17250 4.9 842 3.6 617 96DCR 2133C
 DEMENTS APPLEJACK RABBIT 85%
 3-00 305 2 19740 4.3 852 3.3 660 97DCR 2275C

DEMENT, CHERYL BREEDER & OWNER
 KENNEY, IL
 217-944-2093

BW KARBALA-ET
 USA 115611760 GTHD BBR 100 JH1C 111E978
 CDCB GPTA S 08/01/2020 3448DAUS 360HRDS 4%RIP
 99%R -337M 0.11% 7F 21%ILE
 99%R -0.01% -14P 51CM\$ 55NM\$ 65FM\$ 47GM\$
 1.4PL 0.0LIV -0.1DPR -0.1CCR 0.8HCR 2.88SCS
 0.1MFV -0.5DAB -0.2KET 3.6MAS -1.0MET -0.3RPL 4.22HTI
 AJCA 08/01/2020 2101DAUS
 GPTAT 99%R 1.1 GJUI 10.7 GJPI 99%R 13

GOLDUST LEGION LEANNA 94%
 USA 067161125 GT3K BBR 100 JH1C
 TATTOO / G125

DHIA HERD # 82-52-0377 CONTROL # 1125
 2-10 305 3 22750 1.0 234 3.8 869 62DCR 1596C
 4-01 297 3 13330 7.8 1036 3.9 515 DHIA 1782C
 5-01 305 2 26270 6.4 1672 3.5 928 102DCR 3208C
 7-06 305 2 27390 8.0 2195 3.5 961 102DCR 3322C
 305 2X ME AVG 5L 22110M 1238F 809P 2514C
 PPA 488M 125F 30P / YD -1367M 46F -20P
 CDCB GPTA S 09/01/2020 4RECS 94%R 40%ILE
 -1116M 0.24% -6F 0.08% -25P 27CM\$ 8NM\$ -30FM\$
 1.8PL 0.8LIV 2.6DPR 1.5CCR 0.4HCR 2.73SCS 57GM\$
 0.0MFV -0.1DAB -0.5KET 2.2MAS -0.3MET 0.0RPL 2.65HTI
 AJCA 09/01/2020 GPTAT 90%R 0.5 GJUI 8.8 GJPI 90%R 10

ARETHUSA VITALITY-ET
 USA 118031741 GT80K BBR 100 JH1F 941E3868
 CDCB GPTA S 08/01/2020 191DAUS 103HRDS 7%RIP
 95%R -1673M 0.26% -30F 6%ILE
 95%R 0.08% -45P -172CM\$ -176NM\$ -191FM\$ -111GM\$
 0.2PL 0.2LIV 1.3DPR 2.4CCR -0.2HCR 3.14SCS
 0.0MFV -0.2DAB -0.5KET 1.5MAS 0.5MET 0.3RPL 1.44HTI
 AJCA 08/01/2020 157DAUS
 GPTAT 92%R 0.9 GJUI 14.9 GJPI 89%R -59

DEMENTS COMERICA RAVEN 91%
 USA 116666101

TATTOO / D523
 DHIA HERD # 33-51-0672 CONTROL # 3523
 2-00 305 2 13110 5.0 658 3.5 458 94DCR 1583C
 3-00 305 2 18710 4.9 915 3.6 666 96DCR 2302C
 4-02 304 2 15610 4.9 769 3.5 551 96DCR 1904C
 5-02 305 2 19580 4.5 876 3.3 650 96DCR 2245C
 6-03 285 2 19810 4.1 810 3.3 653 96DCR 2198C
 7-01 305 2 19270 4.7 915 3.5 674 96DCR 2329C
 305 2X ME AVG 7L 19252M 917F 667P 2300C
 PPA -686M 20F -27P / YD -2123M -30F -70P
 CDCB PTA 08/01/2020 5RECS 62%R 8%ILE
 -1307M 0.19% -25F 0.03% -42P -244CM\$ -238NM\$ -227FM\$
 0.0PL -0.1LIV 1.7DPR 1.5CCR -0.7HCR 3.05SCS -178GM\$
 -0.1MFV -0.5DAB -0.4KET 1.9MAS 0.2MET 0.4RPL -0.14HTI
 AJCA 08/01/2020 PTAT 54%R -0.1 JUI 0.2 JPI 52%R -75
 3RD 5-YEAR-OLD, 2014 LAND OF LINCOLN SHOW
 4TH 5-YEAR-OLD, 2014 ILLINOIS STATE FAIR
 11TH IN THE 2012 NATIONAL NEW JERSEY JUG FUTURITY
 SIRE: BRIDON REMAKE COMERICA-ET GJPI -170 2%ILE

SISTER(S):
 DEMENTS CRUSH RITZ 90%

NEXT DAM:
 DEMENTS MARINER ROYAL 90%
 6-04 304 2 16320 5.8 945 3.8 628 96DCR 2173C
 2ND 4-YEAR-OLD, 2010 LAND OF LINCOLN SHOW
 1ST SR 3-YEAR-OLD, 2009 LAND OF LINCOLN SHOW
 RESERVE INETERMEDIATE CHAMPION, 2009 LAND OF LINCOLN SHOW
 3RD SR 3-YEAR-OLD, 2009 ILLINOIS STATE FAIR
 3RD SR 2-YEAR-OLD, 2008 ILLINOIS STATE FAIR
 SIRE: SUNSET CANYON MARINER-ET GJPI -58 6%ILE

4TH DAM:
 DEMENTS DC RUTHIE 91%
 7-07 305 2 15020 3.3 500 3.2 478 89DCR 1461C



**CANTENDO SOONER X RUBY, E-91%
FIFTH DAM OF LOT 61 & 62**



**DEMENTS COUNTRY MILES ROXANNE, E-92%
FROM THE SAME FAMILY AS LOT 61 & 62**



**DEMENTS SAGE ROSEMARY, E-93%
FROM THE SAME FAMILY AS LOT 61 & 62**

LOT 62 DEMENTS FIREMAN REAGEN USA 173402337

BORN 07/01/2018 TATTOO / D665 P0
 FEMALE EFI 6.6%

PA -1411M -55F -46P
 -390CM\$ -381NM\$ -363FM\$
 -1.9PL 1.8DPR 1.3CCR 0.9HCR 3.16SCS
 PA TYPE 0.8 JPI 41%R -108
 ST SR DF RA RW RL FA FU
 0.6 0.3 0.5 H1.4 0.8 P0.8 S0.5 1.7
 RH RUW UC UD TP TL RTR RTS
 0.9 0.5 0.1 S1.3 C1.0 L0.2

FRESH: 06/16/2020
 BRED: 08/13/2020 DUE: 05/19/2021 TO
 J-KAY TEQUILA FIZZ
 USA 067060052 7JE1486
 CDCB GPTA S 08/01/2020 508DAUS 230HRDS 31%RIP
 97%R -2222M 0.17% -76F 0%ILE
 97%R 0.06% -70P -677CM\$ -666NM\$ -647FM\$ -645GM\$
 -2.7PL -2.3LIV -2.7DPR -2.5CCR -0.2HCR 3.23SCS
 0.0MFV -0.5DAB -0.2KET 0.2MAS 0.3MET 0.3RPL -1.88HTI
 AJCA 08/01/2020 312DAUS
 GPTAT 95%R 0.5 GJUI 8.9 GJPI 91%R -209
44 LBS MILK, 4.3% FAT, 3.4% PROTEIN AND 54 SCC ON THE LAST TEST

SISTER(S):
 DEMENTS BLAZE RILEY 90%

SIRE:
 COLTON FLAME FIREMAN
 USA 118155636 GT99K BBR 100 JH1F 94JE4004
 CDCB GPTA S 08/01/2020 162DAUS 87HRDS 33%RIP
 94%R -1964M 0.11% -74F 3%ILE
 94%R 0.09% -55P -480CM\$ -482NM\$ -490FM\$ -415GM\$
 -2.0PL 0.3LIV 0.1DPR -0.5CCR 0.7HCR 3.20SCS
 0.1MFV -0.1DAB -0.5KET 0.8MAS 0.3MET 0.2RPL 1.54HTI
 AJCA 08/01/2020 116DAUS
 GPTAT 91%R 1.4 GJUI 13.5 GJPI 87%R -148

DAM:
 DEMENTS APPLEJACK RABBIT
 USA 119254262 GT13K BBR 100 JH1F
 TATTOO / D601
 DHIA HERD # 63-26-0062 CONTROL # 601
 2-01 264 2 13410 4.1 546 3.3 443 92DCR 1485C
 3-00 305 2 19740 4.3 852 3.3 660 97DCR 2275C
 4-00 305 2 19180 4.1 780 3.6 692 91DCR 2208C
 5-03 228 2 14370 4.7 677 3.5 505 92DCR 1745C
 305 2X ME AVG 4L 20215M 856F 692P 2318C
 2-08 84% 3-03 85%
 ST SR DF RA RW RL FA FU RH RUW UC UD TP TL RTR RTS
 28 30 39 18 37 27 25 33 43 33 25 22 34 19 36 35
 PPA 502M 9F -4P / YD -926M -28F -38P
 CDCB GPTA S 09/01/2020 4RECS 81%R 6%ILE
 -858M 0.03% -36F -0.03% -37P -300CM\$ -279NM\$ -236FM\$
 -1.7PL -3.0LIV 3.4DPR 3.0CCR 1.1HCR 3.11SCS -146GM\$
 -0.3MFV -0.5DAB -0.4KET -0.1MAS -0.3MET 0.1RPL -5.99HTI
 AJCA 09/01/2020 GPTAT 82%R 0.2 GJUI 3.3 GJPI 76%R -68
 SISTER(S):
 DEMENTS GOVERNOR RAINA 87%
 3-00 305 2 17250 4.9 842 3.6 617 96DCR 2133C

DEMENT, CHERYL BREEDER & OWNER
 KENNEY, IL
 217-944-2093

CHILLI ACTION COLTON-ET
 USA 066738335 GT50K BBR 100 JH1F 7JE1088
 CDCB GPTA S 08/01/2020 3152DAUS 943HRDS 22%RIP
 99%R -1798M 0.30% -29F 6%ILE
 99%R 0.11% -45P -195CM\$ -204NM\$ -230FM\$ -154GM\$
 -1.1PL 1.2LIV 0.5DPR 0.3CCR 0.2HCR 3.21SCS
 0.0MFV 0.0DAB 0.1KET 1.3MAS 0.0MET 0.0RPL 2.39HTI
 AJCA 08/01/2020 1719DAUS
 GPTAT 99%R 1.5 GJUI 14.8 GJPI 96%R -68
 FAMILY HILL COMERICA FLAME-ET 95%
 USA 115888072 GT3K BBR 100 JH1F
 TATTOO / F221
 DHIA HERD # 31-58-0033 CONTROL # 843
 3-01 305 2 20420 5.2 1053 3.5 719 84DCR 2485C
 4-07 301 2 18030 4.7 849 3.6 641 102DCR 2216C
 5-07 305 2 21440 4.4 945 3.7 791 102DCR 2610C
 6-08 305 2 23200 4.6 1069 3.7 856 102DCR 2898C
 305 2X ME AVG 5L 21474M 1077F 775P 2651C
 PPA -156M 78F 18P / YD -2584M -61F -56P
 CDCB GPTA S 09/01/2020 5RECS 84%R 1%ILE
 -1609M 0.06% -67F 0.07% -46P -484CM\$ -484NM\$ -487FM\$
 -1.6PL -1.2LIV 0.6DPR 0.3CCR -1.4HCR 3.16SCS -416GM\$
 0.0MFV -0.3DAB -0.6KET 1.4MAS 0.7MET 0.3RPL 0.76HTI
 AJCA 09/01/2020 GPTAT 80%R -0.4 GJUI 0.1 GJPI 77%R -139

STEINHAUERS IATOLA APPLEJACK
 USA 115488982 GT50K BBR 100 JH1F 11JE968
 CDCB GPTA S 08/01/2020 3564DAUS 534HRDS 6%RIP
 99%R -919M 0.11% -23F 5%ILE
 99%R 0.06% -21P -223CM\$ -227NM\$ -240FM\$ -94GM\$
 -3.0PL -5.3LIV 2.7DPR 3.4CCR 1.5HCR 3.32SCS
 -0.4MFV -0.7DAB -0.4KET -1.4MAS -0.6MET -0.2RPL -10.4HTI
 AJCA 08/01/2020 1906DAUS
 GPTAT 99%R 0.9 GJUI 7.9 GJPI 99%R -57

DEMENTS COMERICA RAVEN 91%
 USA 116666101
 TATTOO / D523
 DHIA HERD # 33-51-0672 CONTROL # 3523
 2-00 305 2 13110 5.0 658 3.5 458 94DCR 1583C
 3-00 305 2 18710 4.9 915 3.6 666 96DCR 2302C
 4-02 304 2 15610 4.9 769 3.5 551 96DCR 1904C
 5-02 305 2 19580 4.5 876 3.3 650 96DCR 2245C
 6-03 285 2 19810 4.1 810 3.3 653 96DCR 2198C
 7-01 305 2 19270 4.7 915 3.5 674 96DCR 2329C
 305 2X ME AVG 7L 19252M 917F 667P 2300C
 PPA -686M 20F -27P / YD -2123M -30F -70P
 CDCB PTA 08/01/2020 5RECS 62%R 8%ILE
 -1307M 0.19% -25F 0.03% -42P -244CM\$ -238NM\$ -227FM\$
 0.0PL -0.1LIV 1.7DPR 1.5CCR -0.7HCR 3.05SCS -178GM\$
 -0.1MFV -0.5DAB -0.4KET 1.9MAS 0.2MET 0.4RPL -0.14HTI
 AJCA 08/01/2020 PTAT 54%R -0.1 JUI 0.2 JPI 52%R -75
*3RD 5-YEAR-OLD, 2014 LAND OF LINCOLN SHOW
 4TH 5-YEAR-OLD, 2014 ILLINOIS STATE FAIR
 11TH IN THE 2012 NATIONAL JERSEY JUG FUTURITY*
 SIRE: BRIDON REMAKE COMERICA-ET GJPI -170 2%ILE

SISTER(S):
 DEMENTS CRUSH RITZ 90%

NEXT DAM:
 DEMENTS MARINER ROYAL 90%
 6-04 304 2 16320 5.8 945 3.8 628 96DCR 2173C
*2ND 4-YEAR-OLD, 2010 LAND OF LINCOLN SHOW
 1ST SR 3-YEAR-OLD, 2009 LAND OF LINCOLN SHOW
 RESERVE INETERMEDIATE CHAMPION, 2009 LAND OF LINCOLN SHOW
 3RD SR 3-YEAR-OLD, 2009 ILLINOIS STATE FAIR
 3RD SR 2-YEAR-OLD, 2008 ILLINOIS STATE FAIR*
 SIRE: SUNSET CANYON MARINER-ET GJPI -58 6%ILE

4TH DAM:
 DEMENTS DC RUTHIE 91%
 7-07 305 2 15020 3.3 500 3.2 478 89DCR 1461C



CINNAMON RIDGE PREMIER PEACE-ET, E-91%
SISTER TO THE DAM OF LOT 63



CINNAMON RIDGE DIMENSION AMEN-ET, VG-83%
SISTER TO THE DAM OF LOT 63



CINNAMON RIDGE DIMENSION BLESSED-ET, VG-84%
SISTER TO THE DAM OF LOT 63



CINNAMON RIDGE VISIONARY CHARITY-ET, VG-88%
SISTER TO THE DAM OF LOT 63



CINNAMON RIDGE VISIONARY CHASTITY-ET, VG-84%
SISTER TO THE DAM OF LOT 63



CINNAMON RIDGE MERCHANT BLISS-ET, VG-80%
SISTER TO THE DAM OF LOT 63

LOT 63 CINNAMON RIDGE CASINO CONFIDENT (TWIN) USA 173564741 GT

BORN 12/26/2018 TATTOO / A047 P1 BBR 100
 FEMALE EFI 8.0% JH1F

CDCB GPTA S 09/01/2020 ORECS 75%R 27%ILE
 -284M 0.02% -10F 0.04% -3P -41CM\$ -49NM\$ -68FM\$
 0.0PL -0.8LIV 1.4DPR 0.9CCR 0.6HCR 3.0ZSCS -11GM\$
 0.0MFV 0.1DAB 0.1KET -0.9MAS 0.2MET 0.3RPL -0.73HTI
 AJCA 09/01/2020 GPTAT 76%R -0.1 GJUI 1.4 GJPI 71%R -7
 ST SR DF RA RW RL FA FU
 0.6 0.1 0.0 H0.2 0.6 S0.6 S0.0 0.7
 RH RUW UC UD TP TL RTR RTS
 -0.3 0.0 -0.3 S0.2 C0.9 S0.9

SISTER(S):
 CINNAMON RIDGE AXIS ASTONISH-ET 85%
 1-09 305 2 18680 5.1 958 4.1 758 103DCR 2587C

SIRE:
 ELLIOTTS REGENCY CASINO-ET
 JE840003125141657 GT50K BBR 100 JH1F 14JE725
 CDCB GPTA S 08/01/2020 866DAUS 173HRDS 85%RIP
 98%R -320M 0.05% -4F 31%ILE
 98%R 0.09% 8P 125CM\$ 100NM\$ 43FM\$ 95GM\$
 1.7PL 0.5LIV 0.2DPR -0.1CCR 1.9HCR 3.15SCS
 0.0MFV 0.3DAB 0.0KET -2.5MAS -0.2MET 0.1RPL -2.30HTI
 AJCA 08/01/2020 447DAUS
 GPTAT 97%R 1.9 GJUI 15.5 GJPI 91%R 14

DAM:
 CINNAMON RIDGE DIGNITARY DELIGHT-ET
 USA 118074452 GT8K BBR 100 JH1F
 TATTOO / 2A6
 DHIA HERD # 42-82-0161 CONTROL # 939
 3-02 305 2 15870 5.5 879 4.1 658 102DCR 2279C
 4-03 305 2 25580 5.5 1403 4.0 1024 103DCR 3546C
 5-04 305 2 25060 5.3 1327 4.1 1037 103DCR 3566C
 305 2X ME AVG 3L 23680M 1249F 951P 3283C

3-07 83% 4-09 63%
 ST SR DF RA RW RL FA FU RH RUW UC UD TP TL RTR RTS
 45 35 24 24 45 28 25 15 42 33 1 11 8 23 3 32
 PPA 233M 78F 32P / YD 183M 68F 31P
 CDCB GPTA S 09/01/2020 2RECS 83%R 50%ILE
 -19M 0.10% 20F 0.04% 8P 58CM\$ 42NM\$ 9FM\$
 -1.2PL -1.7LIV 0.1DPR 0.0CCR 0.1HCR 2.91SCS 45GM\$
 -0.1MFV 0.0DAB 0.0KET 0.5MAS 0.5MET 0.4RPL 0.29HTI
 AJCA 09/01/2020 GPTAT 81%R -1.1 GJUI -10.5 GJPI 77%R 11

BROTHER(S):
 CINNAMON RIDGE JACINTO EXULT AT GENEX / CRI

CINNAMON RIDGE PERSEVERE-ET AT SELECT SIRE
 GJPI -18 13%ILE
 CINNAMON RIDGE VISION RAVE-ET AT SELECT SIRE
 GJPI 3 14%ILE
 CINNAMON RIDGE V RECOGNIZE-ET AT SELECT SIRE
 GJPI 71 58%ILE

SISTER(S):
 CINNAMON RIDGE PREMIER PATIENCE-ET 89%
 5-02 305 2 24960 4.8 1196 4.1 1033 104DCR 3354C
 CINNAMON RIDGE PREMIER PEACE-ET 91%
 7-05 292 3 20350 5.3 1088 4.1 840 104DCR 2909C
 CINNAMON RIDGE DIMENSION AMEN-ET 83%
 2-11 305 2 20160 5.8 1176 4.1 831 102DCR 2878C
 CINNAMON RIDGE DIMENSION BLESSED-ET 84%
 6-08 305 2 33020 4.8 1598 4.0 1310 104DCR 4379C
 CINNAMON RIDGE DIMENSION BRAVO-ET 84%
 2-11 305 2 21600 5.2 1119 4.1 879 102DCR 3013C
 CINNAMON RIDGE VISIONARY CHARITY-ET 88%
 6-09 305 2 29930 4.7 1405 3.7 1101 104DCR 3775C
 CINNAMON RIDGE VISIONRY CHASTITY-ET 84%
 5-10 305 2 27180 5.3 1427 4.0 1080 104DCR 3739C
 CINNAMON RIDGE VISIONARY VIRTUE-ET 81%
 4-07 305 2 31590 4.1 1286 3.5 1097 104DCR 3578C
 CINNAMON RIDGE MERCHANT KUDOS-ET 84%
 3-01 305 2 23550 5.4 1265 3.8 899 102DCR 3111C
 CINNAMON RIDGE MERCHANT BLISS-ET 80%
 2-11 305 2 16100 5.7 910 4.0 640 102DCR 2216C

BRED: 01/03/2020 DUE: 10/08/2020 TO
 JX FOUR J MESSI MELLY {5}
 JE840003142841125 551JE1739
 CDCB GPTA S 08/01/2020 0%RIP
 76%R 118M 0.24% 58F 87%ILE
 77%R 0.07% 20P 396CM\$ 371NM\$ 315FM\$ 261GM\$
 2.2PL 0.7LIV -2.6DPR -3.5CCR -1.7HCR 3.08SCS
 0.2MFV 0.3DAB -0.2KET -1.3MAS -0.7MET -0.1RPL 0.54HTI
 AJCA 08/01/2020 ODAUS
 GPTAT 78%R 1.4 GJUI 12.3 GJPI 73%R 69
BRED USING SEXED SEMEN

MAXWELL, AMY BREEDER & OWNER
 DONAHUE, IA
 563-843-2349

TJF VISIONARY REGENCY
 USA 067248196 GT80K BBR 100 JH1F 14JE662
 CDCB GPTA S 08/01/2020 3194DAUS 234HRDS 13%RIP
 99%R 1152M -0.14% 25F 61%ILE
 99%R 0.03% 49P 264CM\$ 245NM\$ 201FM\$ 172GM\$
 1.5PL -3.0LIV -2.5DPR -1.3CCR 2.1HCR 3.21SCS
 -0.1MFV 0.4DAB 0.0KET -3.8MAS -0.9MET -0.1RPL -6.18HTI
 AJCA 08/01/2020 1295DAUS
 GPTAT 99%R 1.3 GJUI 6.1 GJPI 97%R 59

CHILLI PREMIER CINEMA-ET 93%
 USA 071577202 GT50K BBR 100 JH1F
 DHIA HERD # 23-63-4533 CONTROL # 20895
 1-11 305 2 16691 4.9 812 3.7 625 87DCR 2163C
 2-11 305 2 21669 5.4 1179 3.8 820 91DCR 2838C
 4-01 305 2 21170 5.6 1187 3.9 824 91DCR 2852C
 305 2X ME AVG 3L 21304M 1146F 803P 2779C
 PPA -3376M -45F -56P / YD -2871M -28F -47P
 CDCB GPTA S 09/01/2020 3RECS 87%R 23%ILE
 -1356M 0.21% -24F 0.11% -27P -55CM\$ -76NM\$ -122FM\$
 0.7PL 1.0LIV 1.1DPR -0.1CCR 0.5HCR 3.06SCS -39GM\$
 0.0MFV 0.1DAB 0.1KET -0.1MAS 0.5MET 0.3RPL 0.77HTI
 AJCA 09/01/2020 GPTAT 85%R 1.2 GJUI 13.4 GJPI 82%R -32

SUNSET CANYON DIGNITARY-ET
 USA 117168941 GT50K BBR 100 JH1F 7JE1150
 CDCB GPTA S 08/01/2020 3677DAUS 465HRDS 3%RIP
 99%R -25M 0.16% 32F 31%ILE
 99%R 0.06% 11P 117CM\$ 96NM\$ 51FM\$ 107GM\$
 -1.1PL -3.2LIV 0.4DPR 0.1CCR 2.2HCR 2.89SCS
 0.1MFV 0.3DAB 0.2KET 1.3MAS 1.0MET 0.5RPL 5.54HTI
 AJCA 08/01/2020 1088DAUS
 GPTAT 99%R -0.8 GJUI -9.3 GJPI 99%R 34

CINNAMON RIDGE ARTIS PRAISE 87%
 USA 114356062 GI BBR 100 JH1F
 TATTOO / 4A2
 DHIA HERD # 42-82-0161 CONTROL # 638
 1-11 287 2 19870 4.9 976 3.7 733 100DCR 2535C
 2-10 294 2 21870 4.8 1045 3.7 811 100DCR 2796C
 3-10 305 2 25970 4.5 1163 3.6 927 102DCR 3145C
 5-00 305 2 26960 4.9 1331 3.6 970 102DCR 3354C
 305 2X ME AVG 4L 26759M 1246F 962P 3302C
 PPA 3056M 122F 107P / YD 644M 15F 21P
 CDCB GPTA S 09/01/2020 4RECS 89%R 20%ILE
 -65M -0.08% -20F -0.02% -7P -97CM\$ -92NM\$ -78FM\$
 0.3PL 0.2LIV 0.6DPR 0.6CCR -2.4HCR 2.87SCS -77GM\$
 -0.2MFV -0.2DAB -0.2KET 0.6MAS 0.1MET 0.2RPL -1.95HTI
 AJCA 09/01/2020 GPTAT 85%R -0.9 GJUI -2.8 GJPI 83%R -21
 SIRE: ISDK JAS ARTIST GJPI 8 16%ILE

NEXT DAM:
 WOODSTOCK HALLMARK LOUISA 88%
 5-03 305 2 24830 4.9 1205 3.6 886 100DCR 3063C
 SIRE: SCHULTZ BROOK HALLMARK GJPI -72 3%ILE

4TH DAM:
 WOODSTOCK BARBER LOUISE 88%
 5-01 305 2 19640 4.8 945 3.4 667 99DCR 2304C

LOT 64 CINNAMON RIDGE CASINO LUFTHANSA USA 173564769 GT

BORN 12/27/2018 TATTOO / M049 P1 BBR 100
 FEMALE EFI 8.2% JH1F

MAXWELL, AMY OWNER
 DONAHUE, IA
 563-843-2349

CDCB GPTA S 09/01/2020 ORECS 75%R 35%ILE
 -172M -0.01% -10F 0.03% -1P -7CM\$ -14NM\$ -31FM\$
 0.8PL 0.4LIV 0.2DPR 0.0CCR -0.7HCR 2.94SCS -17GM\$
 0.0MFV 0.2DAB -0.3KET 0.2MAS 0.0MET 0.1RPL 0.95HTI
 AJCA 09/01/2020 GPTAT 76%R 0.6 GJUI 4.7 GJPI 71%R -8
 ST SR DF RA RW RL FA FU
 0.3 1.3 0.1 H0.3 1.1 S0.0 S0.2 1.0
 RH RUW UC UD TP TL RTR RTS
 0.6 0.1 0.6 S0.1 C1.0 S0.9

MAXWELL, EDWIN A BREEDER
 DONAHUE, IA

BRED: 01/07/2020 DUE: 10/12/2020 TO
 JX AHLEM FRISCO PINE {6}-ET
 USA 067823956 7JE1699
 CDCB GPTA S 08/01/2020 0%RIP
 77%R -118M 0.14% 24F 80%ILE
 77%R 0.13% 23P 369CM\$ 324NM\$ 229FM\$ 329GM\$
 4.0PL -1.6LIV 1.6DPR 2.1CCR 3.8HCR 2.93SCS
 0.0MFV 0.2DAB -0.1KET -0.8MAS 0.1MET 0.1RPL -0.51HTI
 AJCA 08/01/2020 ODAUS
 GPTAT 79%R 1.1 GJUI 12.8 GJPI 73%R 89
 BRED USING SEXED SEMEN

TJF VISIONARY REGENCY
 USA 067248196 GT80K BBR 100 JH1F 14JE662
 CDCB GPTA S 08/01/2020 3194DAUS 234HRDS 13%RIP
 99%R 1152M -0.14% 25F 61%ILE
 99%R 0.03% 49P 264CM\$ 245NM\$ 201FM\$ 172GM\$
 1.5PL -3.0LIV -2.5DPR -1.3CCR 2.1HCR 3.21SCS
 -0.1MFV 0.4DAB 0.0KET -3.8MAS -0.9MET -0.1RPL -6.18HTI
 AJCA 08/01/2020 1295DAUS
 GPTAT 99%R 1.3 GJUI 6.1 GJPI 97%R 59

CHILLI PREMIER CINEMA-ET 93%
 USA 071577202 GT50K BBR 100 JH1F
 DHIA HERD # 23-63-4533 CONTROL # 20895
 1-11 305 2 16691 4.9 812 3.7 625 87DCR 2163C
 2-11 305 2 21669 5.4 1179 3.8 820 91DCR 2838C
 4-01 305 2 21170 5.6 1187 3.9 824 91DCR 2852C
 305 2X ME AVG 3L 21304M 1146F 803P 2779C
 PPA -3376M -45F -56P / YD -2871M -28F -47P
 CDCB GPTA S 09/01/2020 3RECS 87%R 23%ILE
 -1356M 0.21% -24F 0.11% -27P -55CM\$ -76NM\$ -122FM\$
 0.7PL 1.0LIV 1.1DPR -0.1CCR 0.5HCR 3.06SCS -39GM\$
 0.0MFV 0.1DAB 0.1KET -0.1MAS 0.5MET 0.3RPL 0.77HTI
 AJCA 09/01/2020 GPTAT 85%R 1.2 GJUI 13.4 GJPI 82%R -32

SIRE:
 ELLIOTT'S REGENCY CASINO-ET
 JE840003125141657 GT50K BBR 100 JH1F 14JE725
 CDCB GPTA S 08/01/2020 866DAUS 173HRDS 85%RIP
 98%R -320M 0.05% -4F 31%ILE
 98%R 0.09% 8P 125CM\$ 100NM\$ 43FM\$ 95GM\$
 1.7PL 0.5LIV 0.2DPR -0.1CCR 1.9HCR 3.15SCS
 0.0MFV 0.3DAB 0.0KET -2.1MAS -0.2MET 0.1RPL -2.30HTI
 AJCA 08/01/2020 447DAUS
 GPTAT 97%R 1.9 GJUI 15.5 GJPI 91%R 14

SUNSET CANYON SCF MAGIC-ET
 USA 114891510 1477JE6127
 CDCB PTA 08/01/2020 91DAUS 18HRDS 4%RIP
 92%R -629M 0.17% 5F 15%ILE
 92%R 0.06% -11P -11CM\$ -23NM\$ -50FM\$ -15GM\$
 -1.0PL 0.3LIV -0.2DPR 0.7CCR -0.8HCR 3.02SCS
 -0.1MFV -0.1DAB -0.3KET 0.8MAS 0.2MET 0.0RPL -0.37HTI
 AJCA 08/01/2020 49DAUS
 PTAT 83%R -0.6 JUI -0.1 JPI 84%R -9

DAM:
 MAGIC PRECIOUS
 USA 117837634 GT8K BBR 100 JH1F
 TATTOO X454 / X454
 DHIA HERD # 42-82-0161 CONTROL # 454
 1-09 305 2 18570 4.7 870 3.3 605 101DCR 2089C
 2-11 305 2 21320 4.8 1021 3.6 759 102DCR 2624C
 3-11 305 2 22310 5.2 1170 3.6 813 102DCR 2811C
 4-11 305 2 25940 4.5 1176 3.7 965 103DCR 3221C
 6-03 305 2 25350 5.3 1331 3.8 957 104DCR 3311C
 7-03 305 2 26610 5.0 1337 3.8 1003 104DCR 3470C
 305 2X ME AVG 6L 25370M 1229F 908P 3124C
 1-10 81% 3-00 84% 3-09 86%
 ST SR DF RA RW RL FA FU RH RUW UC UD TP TL RTR RTS
 32 37 32 25 36 30 32 42 35 42 32 22 34 23 37 36
 PPA 454M 46F -3P / YD -766M -19F -35P
 CDCB GPTA S 09/01/2020 5RECS 82%R 14%ILE
 -551M 0.08% -11F 0.00% -21P -148CM\$ -142NM\$ -129FM\$
 -1.2PL -0.3LIV 0.4DPR 0.5CCR -2.4HCR 2.92SCS -116GM\$
 0.0MFV 0.1DAB -0.3KET 1.1MAS 0.2MET 0.1RPL 2.13HTI
 AJCA 09/01/2020 GPTAT 82%R -0.3 GJUI -0.3 GJPI 76%R -36

JACINTO PRECIOUS 76%
 USA 116916783
 TATTOO M9323 / M9323
 DHIA HERD # 58-17-0285 CONTROL # 9323
 1-11 224 2 9330 4.8 451 3.7 341 97DCR 1179C
 305 2X ME AVG 1L 16317M 779F 602P 2081C
 PPA -1154M -66F -57P / YD -2124M -84F -94P
 CDCB PTA 08/01/2020 1RECS 55%R 8%ILE
 -699M -0.03% -41F -0.02% -30P -250CM\$ -233NM\$ -199FM\$
 -0.1PL 0.9LIV 1.7DPR 2.5CCR 1.0HCR 3.08SCS -165GM\$
 0.0MFV 0.0DAB 0.1KET 0.7MAS 0.6MET 0.1RPL 1.62HTI
 AJCA 08/01/2020 PTAT 48%R -0.7 JUI -1.4 JPI 47%R -52
 SIRE: MASON LEMVIG JACINTO-ET GJPI -40 7%ILE

NEXT DAM:
 COUNTRYS GIRL
 SIRE: BW COUNTRY-ET GJPI -31 6%ILE
 4TH DAM:
 SCJ SPECIAL GIRL 84%
 4-03 305 2 15170 4.3 645 3.3 505 95DCR 1729C

LOT 65 JX CINNAMON RIDGE BARLEY THAILAND {4} USA 173564732 GT

BORN 12/25/2018 TATTOO / M046 P6 BBR 100
 FEMALE EFI 5.6% JH1F

MAXWELL, AMY OWNER
 DONAHUE, IA
 563-843-2349
 MAXWELL, EDWIN A BREEDER
 DONAHUE, IA

CDCB GPTA S 09/01/2020 ORECS 70%R 82%ILE
 111M 0.06% 18F 0.01% 6P 167CM\$ 163NM\$ 154FM\$
 1.9PL 1.0LIV 1.4DPR 1.2CCR 0.5HCR 3.01SCS 168GM\$
 0.2MFV 0.3DAB 0.1KET -0.3MAS -0.5MET -0.1RPL 2.73HTI
 AJCA 09/01/2020 GPTAT 72%R 0.1 GJUI -0.1 GJPI 66%R 44
 ST SR DF RA RW RL FA FU
 0.6 0.2 0.5 H0.2 0.2 S0.6 S0.3 0.0
 RH RUW UC UD TP TL RTR RTS
 0.1 0.4 0.6 D0.5 C0.7 S0.1

JX FARIA BROTHERS MARLO {2}-ET
 JE840003011610022 GT99K BBR 87 14JE652
 CDCB GPTA M 08/01/2020 7122DAUS 272HRDS 27%RIP
 99%R 62M 0.16% 37F 83%ILE
 99%R 0.02% 7P 344CM\$ 336NM\$ 318FM\$ 261GM\$
 4.9PL 1.4LIV -0.7DPR -1.8CCR 0.5HCR 3.00SCS
 0.5MFV 0.4DAB -0.5KET 0.7MAS -2.4MET -0.4RPL 6.34HTI
 AJCA 08/01/2020 1732DAUS
 GPTAT 99%R 1.6 GJUI 10.9 GJPI 99%R 68M

BRED: 01/11/2020 DUE: 10/16/2020 TO
 JX FOUR J MESSI MELLY {5}
 JE840003142841125 551JE1739
 CDCB GPTA S 08/01/2020 0%RIP
 76%R 118M 0.24% 58F 87%ILE
 77%R 0.07% 20P 396CM\$ 371NM\$ 315FM\$ 261GM\$
 2.2PL 0.7LIV -2.6DPR -3.5CCR -1.7HCR 3.08SCS
 0.2MFV 0.3DAB -0.2KET -1.3MAS -0.7MET -0.1RPL 0.54HTI
 AJCA 08/01/2020 ODAUS
 GPTAT 78%R 1.4 GJUI 12.3 GJPI 73%R 69
 BRED USING SEXED SEMEN

MEIER PHAROAH BETH 86%
 USA 067179030 GT8K BBR 100 JH1F
 DHIA HERD # 48-89-0166 CONTROL # 9030
 1-11 282 3 18840 4.0 752 3.5 665 104DCR 2125C
 2-10 305 3 22670 4.3 971 3.6 807 104DCR 2672C
 3-11 305 3 22360 4.4 991 3.3 739 91DCR 2552C
 5-05 305 3 23180 5.0 1156 3.6 840 93DCR 2905C
 305 2X ME AVG 4L 21914M 981F 783P 2621C
 PPA 1473M -22F 11P / YD 1240M -22F 9P
 CDCB GPTA S 09/01/2020 4RECS 80%R 69%ILE
 726M -0.15% 2F -0.07% 12P 96CM\$ 112NM\$ 146FM\$
 1.9PL 1.0LIV 0.4DPR 1.0CCR -0.5HCR 2.99SCS 101GM\$
 0.0MFV 0.1DAB 0.0KET -0.4MAS 0.3MET -0.1RPL -0.20HTI
 AJCA 09/01/2020 GPTAT 80%R 0.4 GJUI -1.0 GJPI 76%R 34

SIRE:
 JX MEIER MARLO BARLEY {3}
 USA 067179096 GT99K BBR 93 JH1F 551JE1679
 CDCB GPTA S 08/01/2020 100%RIP
 76%R 533M -0.03% 20F 58%ILE
 77%R -0.03% 14P 224CM\$ 226NM\$ 232FM\$ 208GM\$
 3.1PL 1.2LIV 0.9DPR 0.9CCR 0.9HCR 2.97SCS
 0.2MFV 0.2DAB -0.1KET 0.0MAS -0.7MET -0.3RPL 2.36HTI
 AJCA 08/01/2020 1DAUS
 GPTAT 79%R 0.7 GJUI 0.3 GJPI 73%R 58

JX FARIA BROTHERS VANDRELL {2}-ET
 JE840003011609959 GT99K BBR 86 1JE892
 CDCB GPTA M 08/01/2020 11898DAUS 231HRDS 27%RIP
 99%R 218M -0.09% -9F 33%ILE
 99%R 0.02% 12P 128CM\$ 119NM\$ 100FM\$ 145GM\$
 2.7PL 3.7LIV 2.3DPR 2.7CCR 5.2HCR 3.01SCS
 0.3MFV 1.1DAB -0.4KET -0.1MAS -2.4MET 0.2RPL 6.62HTI
 AJCA 08/01/2020 1270DAUS
 GPTAT 99%R 0.3 GJUI -0.2 GJPI 99%R 49M

DAM:
 JX CINNAMON RIDGE VANDRELL INDIA {3}
 USA 119636332 GT29K BBR 92 JH1F
 TATTOO / M542
 DHIA HERD # 42-82-0161 CONTROL # 1542
 1-09 305 2 21200 4.6 981 3.8 799 104DCR 2679C
 2-09 305 2 25350 4.8 1228 4.0 1021 104DCR 3386C
 305 2X ME AVG 2L 27408M 1286F 1074P 3552C
 2-04 84% 2-11 85%
 ST SR DF RA RW RL FA FU RH RUW UC UD TP TL RTR RTS
 39 34 38 16 26 27 28 29 38 29 37 29 34 16 34 26
 PPA 1032M 34F 55P / YD 337M 9F 24P
 CDCB GPTA S 09/01/2020 2RECS 81%R 60%ILE
 -82M 0.01% -2F 0.03% 4P 86CM\$ 77NM\$ 56FM\$
 1.2PL 1.2LIV 2.5DPR 2.5CCR 2.1HCR 3.05SCS 124GM\$
 0.1MFV 0.5DAB 0.2KET 0.3MAS -0.4MET 0.1RPL 3.97HTI
 AJCA 09/01/2020 GPTAT 80%R 0.1 GJUI 0.6 GJPI 74%R 31

MATINEE BEATRICE 75%
 USA 117881071 GT8K BBR 100 JH1F
 TATTOO X701 / X701
 DHIA HERD # 42-82-0161 CONTROL # 701
 2-00 305 2 20850 5.0 1034 3.5 736 100DCR 2544C
 3-02 305 2 25520 4.7 1199 3.6 923 102DCR 3192C
 4-03 305 2 26070 5.1 1320 3.8 999 102DCR 3457C
 305 2X ME AVG 3L 25940M 1268F 956P 3303C
 PPA 335M 51F 5P / YD 244M 38F 6P
 CDCB GPTA S 09/01/2020 4RECS 83%R 33%ILE
 188M -0.01% 8F -0.04% -1P -37CM\$ -23NM\$ 5FM\$
 -1.2PL -1.2LIV 1.7DPR 2.5CCR 0.6HCR 3.15SCS 32GM\$
 -0.1MFV -0.1DAB 0.0KET 0.9MAS 0.5MET 0.1RPL 0.35HTI
 AJCA 09/01/2020 GPTAT 81%R -1.0 GJUI -11.3 GJPI 77%R 2
 SIRE: SUNSET CANYON MATINEE-ET GJPI 26 24%ILE

NEXT DAM:
 COUNTRY BEA 88%
 2-01 305 2 16120 4.1 655 3.5 559 101DCR 1822C
 SIRE: BW COUNTRY-ET GJPI -31 6%ILE
 4TH DAM:
 SAM BEA 78%
 2-01 305 2 15780 4.3 671 3.5 547 97DCR 1831C

LOT 66 CINNAMON RIDGE NITRO 9T05 USA 173564808 GT

BORN 01/09/2019 TATTOO / A054 P5 BBR 100
 FEMALE EFI 7.9% JH1F

MAXWELL, AMY BREEDER & OWNER
 DONAHUE, IA
 563-843-2349

CDCB GPTA S 09/01/2020 ORECS 75%R 80%ILE
 100M -0.02% 1F 0.03% 11P 170CM\$ 157NM\$ 129FM\$
 2.5PL 1.0LIV 2.4DPR 2.4CCR 1.1HCR 3.01SCS 187GM\$
 0.0MFV 0.0DAB -0.5KET 0.6MAS 0.7MET 0.2RPL 0.79HTI
 AJCA 09/01/2020 GPTAT 76%R 0.1 GJUI 6.4 GJPI 71%R 45
 ST SR DF RA RW RL FA FU
 2.0 0.3 -0.1 H0.1 1.0 S0.2 S0.9 1.2
 RH RUW UC UD TP TL RTR RTS
 0.4 -0.1 -0.1 S2.1 W0.3 L0.3

PF LENNOX HENDRIX
 USA 116844046 GT50K BBR 100 JH1C 11E768
 CDCB GPTA S 08/01/2020 2082DAUS 334HRDS 3%RIP
 99%R -42M 0.11% 21F 67%ILE
 99%R 0.02% 2P 290CM\$ 279NM\$ 259FM\$ 316GM\$
 3.8PL 1.9LIV 3.7DPR 3.1CCR -0.3HCR 2.72SCS
 -0.2MFV -0.2DAB -0.4KET 2.5MAS 0.5MET 0.3RPL 1.31HTI
 AJCA 08/01/2020 693DAUS
 GPTAT 98%R -0.3 GJUI 3.0 GJPI 98%R 95

BRED: 01/19/2020 DUE: 10/24/2020 TO
 PINE-TREE DISCO BUBBA-ET
 USA 067771710 551JE1723
 CDCB GPTA S 08/01/2020 0%RIP
 76%R -138M 0.06% 7F 67%ILE
 77%R 0.05% 5P 295CM\$ 276NM\$ 237FM\$ 284GM\$
 4.9PL 1.5LIV 2.3DPR 2.1CCR 0.6HCR 2.79SCS
 0.2MFV 0.3DAB 0.1KET 0.6MAS 0.4MET 0.2RPL 4.80HTI
 AJCA 08/01/2020 ODAUS
 GPTAT 78%R 1.3 GJUI 15.5 GJPI 73%R 81
 BRED USING SEXED SEMEN

SPRING CREEK T-BONE NETTY-ET
 USA 067124500 GI BBR 100 JH1F
 TATTOO / K500
 DHIA HERD # 35-57-0960 CONTROL # 500
 5-01 305 3 28710 5.2 1504 3.8 1097 95DCR 3796C
 6-03 305 2 26300 4.8 1261 3.4 903 98DCR 3120C
 7-07 305 2 25560 4.6 1172 3.6 921 98DCR 3151C
 8-09 194 2 11010 4.5 492 3.4 378 89DCR 1306C
 305 2X ME AVG 7L 23973M 1129F 870P 2967C
 PPA 2138M 102F 84P / YD 772M 41F 41P
 CDCB GPTA S 09/01/2020 5RECS 86%R 36%ILE
 373M -0.01% 16F 0.02% 19P 1CM\$ -7NM\$ -27FM\$
 -2.8PL -0.7LIV -0.9DPR -1.1CCR -0.6HCR 3.24SCS -19GM\$
 -0.1MFV -0.3DAB -0.4KET -1.1MAS 0.9MET 0.5RPL -4.16HTI
 AJCA 09/01/2020 GPTAT 82%R -0.6 GJUI -13.1 GJPI 81%R -15

SIRE:
 ALL LYNN'S HENDRIX NITRO
 USA 117951556 GT50K BBR 100 JH1F 7JE1242
 CDCB GPTA S 08/01/2020 3687DAUS 540HRDS 12%RIP
 99%R 217M -0.10% -11F 17%ILE
 99%R 0.00% 7P 15CM\$ 16NM\$ 16FM\$ 79GM\$
 0.3PL 0.7LIV 3.1DPR 2.7CCR -1.4HCR 3.07SCS
 -0.1MFV -0.3DAB -0.9KET -0.7MAS 1.0MET 0.5RPL -4.05HTI
 AJCA 08/01/2020 1286DAUS
 GPTAT 99%R -0.3 GJUI -1.5 GJPI 99%R 10

MULTI-ROSE DMNCN RAGEOUS-ET
 JE840003009919161 GT80K BBR 100 JH1C 1JE841
 CDCB GPTA S 08/01/2020 380DAUS 47HRDS 2%RIP
 97%R 19M 0.07% 15F 51%ILE
 97%R 0.02% 5P 212CM\$ 202NM\$ 181FM\$ 202GM\$
 2.6PL 1.5LIV 1.1DPR 1.3CCR 4.3HCR 2.83SCS
 0.0MFV 0.3DAB 0.1KET 1.9MAS 0.7MET -0.1RPL 4.98HTI
 AJCA 08/01/2020 33DAUS
 GPTAT 87%R 0.2 GJUI 1.6 GJPI 92%R 61

DAM:
 CINNAMON RIDGE RAGEOUS ELYSIUM
 USA 119688049 GT29K BBR 100 JH1F
 TATTOO / A568
 DHIA HERD # 42-82-0161 CONTROL # 1568
 1-09 271 2 12930 5.4 696 4.1 524 103DCR 1814C
 2-08 305 2 19030 4.9 939 4.2 792 104DCR 2606C
 305 2X ME AVG 2L 20102M 1024F 830P 2791C
 2-02 78% 2-09 81%
 ST SR DF RA RW RL FA FU RH RUW UC UD TP TL RTR RTS
 29 22 29 21 32 25 24 38 34 29 27 28 26 13 27 34
 PPA -2804M -95F -84P / YD -1875M -56F -54P
 CDCB GPTA S 09/01/2020 2RECS 81%R 60%ILE
 -494M 0.13% 3F 0.06% -5P 99CM\$ 80NM\$ 42FM\$
 1.4PL 0.4LIV 2.0DPR 2.1CCR 1.9HCR 2.87SCS 117GM\$
 0.0MFV 0.3DAB 0.0KET 2.0MAS 0.5MET 0.0RPL 5.02HTI
 AJCA 09/01/2020 GPTAT 80%R -0.3 GJUI 1.3 GJPI 75%R 31

HIGH LAWN RENEGADE REVA
 JE840003010711744 GT8K BBR 100 JH1F
 DHIA HERD # 42-82-0161 CONTROL # 780
 1-10 305 2 15710 6.3 992 4.1 639 101DCR 2213C
 3-00 305 2 24720 5.0 1246 3.8 947 102DCR 3277C
 4-00 305 2 22770 5.2 1190 4.1 942 102DCR 3215C
 305 2X ME AVG 3L 23375M 1274F 940P 3239C
 PPA -384M 17F 14P / YD 181M 30F 25P
 CDCB GPTA S 09/01/2020 2RECS 81%R 47%ILE
 -472M 0.18% 15F 0.08% 0P 56CM\$ 34NM\$ -15FM\$
 -0.7PL -1.1LIV 0.1DPR 0.1CCR -0.8HCR 3.02SCS 40GM\$
 0.0MFV 0.2DAB -0.2KET -0.4MAS -0.2MET -0.1RPL -0.17HTI
 AJCA 09/01/2020 GPTAT 81%R -0.5 GJUI -4.6 GJPI 76%R 12
 SIRE: BW RENEGADE-ET GJPI 35 31%ILE

NEXT DAM:
 HIGH LAWN ARTIST VISION 85%
 6-06 305 3 22790 3.8 867 3.4 770 103DCR 2453C
 SIRE: ISDK JAS ARTIST GJPI 8 16%ILE
 4TH DAM:
 HIGH LAWN DUNKIRK RIONA 77%
 5-02 305 2 19220 3.6 690 3.2 615 104DCR 1954C

LOT 67 CINNAMON RIDGE DISCO QUIANA USA 173564705 GT

BORN 12/19/2018 TATTOO / M043 P3 BBR 100
 FEMALE EFI 8.2% JH1F

MAXWELL, AMY OWNER
 DONAHUE, IA
 563-843-2349

CDCB GPTA S 09/01/2020 ORECS 75%R 69%ILE
 -220M 0.07% 5F -0.01% -10P 107CM\$ 112NM\$ 123FM\$
 2.9PL 1.6LIV 0.9DPR 0.4CCR -0.1HCR 2.96SCS 105GM\$
 0.1MFV 0.1DAB 0.1KET 0.5MAS 0.4MET 0.1RPL 2.65HTI
 AJCA 09/01/2020 GPTAT 76%R 0.9 GJUI 6.4 GJPI 71%R 16
 ST SR DF RA RW RL FA FU
 1.5 0.6 1.0 H1.3 0.4 P0.1 S1.0 1.7
 RH RUW UC UD TP TL RTR RTS
 0.1 0.8 1.3 S1.3 C2.2 S0.2

MAXWELL ALLISON & EMILY BREEDER
 DONAHUE, IA

BRED: 01/24/2020 DUE: 10/29/2020 TO
 JX BW COUNTDOWN {5}-ET
 JE840003131148667 551JE1667
 CDCB GPTA S 08/01/2020 133DAUS 10HRDS 71%RIP
 93%R 680M -0.08% 16F 51%ILE
 94%R 0.00% 26P 211CM\$ 201NM\$ 179FM\$ 191GM\$
 2.9PL -0.5LIV 0.9DPR 1.8CCR 3.1HCR 2.94SCS
 0.2MFV 0.0DAB 0.4KET -2.3MAS -0.1MET 0.0RPL -1.54HTI
 AJCA 08/01/2020 49DAUS
 GPTAT 88%R -0.4 GJUI -2.9 GJPI 87%R 63
 BRED USING SEXED SEMEN

SHAN-MAR HILARIO CHISEL-ET
 USA 067108037 GT80K BBR 100 JH1F 7JE1375
 CDCB GPTA S 08/01/2020 58DAUS 13HRDS 16%RIP
 94%R -354M 0.21% 27F 53%ILE
 95%R 0.09% 5P 237CM\$ 210NM\$ 153FM\$ 201GM\$
 2.1PL -0.4LIV 0.7DPR 0.3CCR 0.8HCR 2.93SCS
 0.1MFV 0.3DAB -0.2KET 0.5MAS 0.3MET 0.1RPL 3.15HTI
 AJCA 08/01/2020 47DAUS
 GPTAT 93%R 0.7 GJUI 0.3 GJPI 89%R 47

SUNSET CANYON DZZLER V MAID 2348 90%
 USA 118706113 GT8K BBR 100 JH1F
 TATTOO / C348
 DHIA HERD # 46-34-0120 CONTROL # 2348
 1-10 305 2 19100 5.6 1066 3.7 702 103DCR 2428C
 2-11 305 2 24380 6.4 1566 4.0 983 103DCR 3404C
 4-01 269 2 22690 6.3 1438 4.1 935 103DCR 3239C
 4-11 305 2 22980 6.5 1492 4.1 939 103DCR 3252C
 305 2X ME AVG 4L 25037M 1523F 987P 3417C
 PPA 2190M 181F 100P / YD 138M 54F 16P
 CDCB GPTA S 09/01/2020 5RECS 89%R 96%ILE
 -328M 0.12% 9F 0.04% -3P 285CM\$ 271NM\$ 242FM\$
 5.3PL 3.3LIV 1.3DPR 1.5CCR 3.4HCR 2.85SCS 254GM\$
 0.2MFV 0.3DAB 0.4KET 0.2MAS 1.2MET 0.3RPL 4.81HTI
 AJCA 09/01/2020 GPTAT 86%R 1.2 GJUI 13.1 GJPI 83%R 63

SIRE:
 OAKLANE DAZZLER DISCO 2127-ET
 USA 067742127 GT99K BBR 100 JH1F 7JE1528
 CDCB GPTA S 08/01/2020 1878DAUS 172HRDS 79%RIP
 99%R -440M 0.03% -15F 32%ILE
 99%R 0.01% -14P 102CM\$ 101NM\$ 100FM\$ 88GM\$
 4.7PL 2.0LIV 0.6DPR 0.4CCR 2.0HCR 2.88SCS
 0.2MFV 0.4DAB 0.2KET 0.2MAS 0.9MET 0.2RPL 4.85HTI
 AJCA 08/01/2020 769DAUS
 GPTAT 98%R 1.3 GJUI 12.9 GJPI 93%R 12

WILL DO VALENTINO WARRANT-ET
 USA 118272319 GT80K BBR 100 JH1F 14JE628
 CDCB GPTA S 08/01/2020 391DAUS 78HRDS 6%RIP
 97%R 514M -0.14% -6F 21%ILE
 98%R -0.06% 6P 48CM\$ 62NM\$ 94FM\$ 29GM\$
 1.7PL 0.4LIV -0.6DPR -1.7CCR -1.7HCR 2.95SCS
 0.1MFV 0.3DAB 0.4KET 0.5MAS 0.4MET -0.1RPL 3.81HTI
 AJCA 08/01/2020 150DAUS
 GPTAT 94%R 0.8 GJUI 6.7 GJPI 93%R 10

DAM:
 CINNAMON RIDGE WARRANT QUIBBLER
 USA 119959998 GT45K BBR 100 JH1F
 TATTOO / M716
 DHIA HERD # 42-82-0161 CONTROL # 1716
 1-09 305 2 19740 5.3 1037 3.7 728 104DCR 2518C
 305 2X ME AVG 1L 25015M 1310F 941P 3256C
 1-11 77% 3-02 77%
 ST SR DF RA RW RL FA FU RH RUW UC UD TP TL RTR RTS
 35 32 37 23 34 40 23 27 31 34 26 29 28 34 31 31
 PPA 102M 58F -5P / YD 217M 69F -1P
 CDCB GPTA S 09/01/2020 1RECS 80%R 60%ILE
 8M 0.06% 14F -0.03% -6P 71CM\$ 79NM\$ 98FM\$
 1.8PL 1.1LIV 0.2DPR -0.4CCR -2.7HCR 2.89SCS 54GM\$
 0.1MFV 0.1DAB 0.2KET 0.8MAS 0.3MET -0.1RPL 3.14HTI
 AJCA 09/01/2020 GPTAT 81%R -0.1 GJUI -2.9 GJPI 75%R 16

JERRY PANSY 84%
 USA 117508383 GT6K BBR 100 JH1F
 TATTOO X213 / X213
 DHIA HERD # 42-82-0161 CONTROL # 213
 1-11 305 2 17010 5.4 912 3.8 639 100DCR 2211C
 2-10 305 2 18110 5.1 920 3.8 695 102DCR 2405C
 4-00 305 2 24830 4.7 1160 3.5 880 102DCR 3042C
 5-00 305 2 22410 5.4 1210 3.8 855 102DCR 2959C
 305 2X ME AVG 4L 21851M 1114F 820P 2836C
 PPA -898M 0F -26P / YD -684M 11F -21P
 CDCB GPTA S 09/01/2020 4RECS 80%R 28%ILE
 -187M 0.11% 14F -0.01% -10P -48CM\$ -43NM\$ -29FM\$
 -0.7PL -0.6LIV 1.3DPR 1.2CCR -0.6HCR 2.93SCS -15GM\$
 0.0MFV -0.1DAB 0.1KET -0.1MAS 0.4MET 0.2RPL -0.24HTI
 AJCA 09/01/2020 GPTAT 79%R -0.8 GJUI -12.7 GJPI 73%R -13
 SIRE: JEVON JERRY

NEXT DAM:
 MATINEE PHYLLIS 70%
 2-03 305 2 14470 4.7 676 3.6 523 101DCR 1806C
 SIRE: SUNSET CANYON MATINEE-ET GJPI 26 24%ILE
 4TH DAM:
 MARSHAL PHYLLIS 74%
 4-11 305 2 17970 4.3 768 3.5 627 102DCR 2097C

LOT 68 CINNAMON RIDGE VALERIAN BRITTANY USA 173564714 GT

BORN 12/20/2018 TATTOO / J044 P1 BBR 100
 FEMALE EFI 8.4% JH1F

MAXWELL AMY & KARA BREEDER & OWNER
 DONAHUE, IA

CDCB GPTA S 09/01/2020 ORECS 75%R 33%ILE
 267M -0.07% -3F 0.00% 9P -20CM\$ -20NM\$ -20FM\$
 -0.9PL -1.5LIV -1.1DPR -0.9CCR -0.9HCR 3.09SCS -34GM\$
 -0.2MFV 0.0DAB 0.0KET -0.2MAS 0.0MET -0.1RPL -2.41HTI
 AJCA 09/01/2020 GPTAT 76%R 0.3 GJUI 1.2 GJPI 71%R -22
 ST SR DF RA RW RL FA FU
 1.7 0.6 0.2 0.1 1.2 0.7 0.1 0.2
 RH RUW UC UD TP TL RTR RTS
 0.5 0.2 0.3 0.2 0.3 0.2 0.1 0.1

BRED: 02/29/2020 DUE: 12/04/2020 TO
 DUTCH HOLLOW OSCAR-P-ET
 JE840003148600877 566JE108
 CDCB GPTA S 08/01/2020 0%RIP
 78%R -444M 0.26% 33F 63%ILE
 78%R 0.05% -5P 268CM\$ 253NM\$ 220FM\$ 231GM\$
 1.8PL 0.4LIV 0.1DPR -0.2CCR -0.6HCR 2.90SCS
 0.0MFV 0.1DAB -0.1KET 0.4MAS 0.4MET 0.0RPL 1.17HTI
 AJCA 08/01/2020 ODAUS
 GPTAT 79%R 1.7 GJUI 18.9 GJPI 74%R 47
 BRED USING SEXED SEMEN

SIRE:
 ALL LYNN PLUS VALERIAN {6}-ET
 USA 118452564 GT80K BBR 100 JH1F 14JE655
 CDCB GPTA S 08/01/2020 438DAUS 36HRDS 11%RIP
 98%R 967M -0.14% 15F 39%ILE
 98%R -0.04% 27P 156CM\$ 157NM\$ 161FM\$ 124GM\$
 1.1PL -3.7LIV -1.2DPR -0.6CCR -0.1HCR 2.90SCS
 -0.3MFV -0.1DAB 0.1KET -1.4MAS 0.0MET -0.2RPL -5.90HTI
 AJCA 08/01/2020 83DAUS
 GPTAT 91%R 0.6 GJUI 6.3 GJPI 94%R 40

DAM:
 CINNAMON RIDGE KYROS BERNICE
 USA 119959907 GT45K BBR 100 JH1F
 TATTOO / J707
 DHIA HERD # 42-82-0161 CONTROL # 1707
 1-10 305 2 19110 4.9 930 3.8 729 104DCR 2500C
 305 2X ME AVG 1L 23839M 1159F 928P 3144C
 1-11 77%
 ST SR DF RA RW RL FA FU RH RUW UC UD TP TL RTR RTS
 29 26 27 26 32 27 28 29 34 19 27 37 27 24 28 31
 PPA -150M 12F -4P / YD -885M -33F -29P
 CDCB GPTA S 09/01/2020 1RECS 81%R 18%ILE
 -407M 0.04% -12F 0.01% -13P -114CM\$ -111NM\$ -105FM\$
 -0.3PL 0.3LIV 1.6DPR 1.0CCR -1.2HCR 3.09SCS -69GM\$
 -0.2MFV -0.1DAB -0.3KET 0.7MAS -0.2MET 0.0RPL -1.68HTI
 AJCA 09/01/2020 GPTAT 81%R -0.9 GJUI -9.9 GJPI 76%R -30

SISTER(S):
 CINNAMON RIDGE IMPULS BRANDY 83%
 5-00 305 2 23660 4.4 1032 3.5 823 102DCR 2790C
 CINNAMON RIDGE BONAR BAMBI 90%
 8-02 305 2 26470 4.9 1295 4.3 1137 104DCR 3659C
 CINNAMON RIDGE ECLIPES BELINDA-P 84%
 7-08 305 2 25980 4.8 1253 3.6 938 104DCR 3243C

SWEETIE PLUS IATOLAS BOLD {5}
 USA 067129272 GT50K BBR 100 JH1F 1JE711
 CDCB GPTA S 08/01/2020 11327DAUS 992HRDS 3%RIP
 99%R 1027M -0.08% 31F 19%ILE
 99%R -0.03% 31P 42CM\$ 42NM\$ 43FM\$ 55GM\$
 -3.2PL -10.1LIV -0.9DPR -1.4CCR -4.7HCR 3.05SCS
 -0.6MFV -0.8DAB -0.8KET -3.4MAS -0.6MET -0.3RPL -16.9HTI
 AJCA 08/01/2020 5870DAUS
 GPTAT 99%R 0.8 GJUI 5.9 GJPI 99%R 4
 D&E PARAMOUNT VIOLET 90%
 USA 067007718 GTHD BBR 100 JH1F
 TATTOO / D7718
 DHIA HERD # 35-57-0960 CONTROL # 7718
 1-09 305 2 20540 4.6 954 3.3 684 94DCR 2362C
 2-09 305 2 20550 4.5 921 3.4 705 94DCR 2436C
 5-02 305 3 27600 4.2 1167 3.5 953 95DCR 3186C
 305 2X ME AVG 3L 23841M 1059F 813P 2788C
 PPA 3508M 115F 89P / YD 2937M 87F 81P
 CDCB GPTA S 09/01/2020 3RECS 97%R 85%ILE
 1049M -0.13% 21F -0.04% 29P 174CM\$ 180NM\$ 193FM\$
 0.9PL 1.6LIV -2.8DPR -1.7CCR 0.7HCR 3.14SCS 93GM\$
 0.0MFV 0.5DAB 0.6KET -0.7MAS 0.1MET -0.1RPL 1.78HTI
 AJCA 09/01/2020 GPTAT 96%R 0.0 GJUI -4.8 GJPI 96%R 37

SUNSET CANYON KYROS-ET
 USA 114704155 GT50K BBR 100 JH1F 7JE865
 CDCB GPTA S 08/01/2020 4489DAUS 875HRDS 4%RIP
 99%R -31M -0.04% -9F 6%ILE
 99%R 0.00% -2P -172CM\$ -167NM\$ -159FM\$ -220GM\$
 -2.8PL -1.2LIV -3.6DPR -3.5CCR -2.2HCR 3.15SCS
 -0.3MFV -0.1DAB -0.2KET -0.7MAS -0.4MET -0.1RPL -5.13HTI
 AJCA 08/01/2020 1484DAUS
 GPTAT 99%R -0.1 GJUI -3.6 GJPI 99%R -69
 CINNAMON RIDGE DAMIAN BRENNIA 82%
 USA 115685624 GT80K BBR 100 JH1F
 TATTOO / 7J8
 DHIA HERD # 42-82-0161 CONTROL # 719
 1-10 305 2 14690 5.4 789 3.8 565 101DCR 1955C
 2-10 290 2 18360 5.2 962 3.7 673 102DCR 2327C
 3-09 303 2 18270 5.4 982 3.9 715 102DCR 2475C
 4-09 278 2 17420 4.7 817 3.5 618 101DCR 2136C
 5-08 305 2 20550 4.1 847 3.6 744 102DCR 2388C
 6-09 305 2 19730 5.0 988 3.4 672 102DCR 2321C
 8-02 305 2 20900 5.5 1157 3.8 802 102DCR 2775C
 9-04 242 2 21460 5.3 1144 3.5 758 102DCR 2620C
 305 2X ME AVG 8L 21370M 1080F 776P 2660C
 PPA -891M -26F -38P / YD -534M -23F -31P
 CDCB GPTA S 09/01/2020 5RECS 86%R 29%ILE
 -296M -0.01% -16F -0.02% -16P -46CM\$ -39NM\$ -21FM\$
 2.4PL 0.9LIV 3.9DPR 3.6CCR -0.6HCR 2.78SCS 33GM\$
 -0.1MFV -0.1DAB -0.4KET 1.6MAS 0.1MET 0.3RPL 1.06HTI
 AJCA 09/01/2020 GPTAT 83%R -1.3 GJUI -15.0 GJPI 80%R 10
 SIRE: AVON ROAD DAMIAN GJPI -12 13%ILE

NEXT DAM:
 CINNAMON RIDGE ARTI BUBBLES 78%
 2-01 298 2 16860 4.7 794 3.5 592 100DCR 2046C
 SIRE: ISDK JAS ARTIST GJPI 8 16%ILE
 4TH DAM:
 CINNAMON RIDGE JACE BONNIE

LOT 69 CINNAMON RIDGE DISCO KOREA USA 173564684 GT

BORN 12/16/2018 TATTOO / M041 P1 BBR 100
 FEMALE EFI 7.7% JH1F

CDCB GPTA S 09/01/2020 ORECS 75%R 26%ILE
 -261M -0.03% -19F -0.02% -14P -63CM\$ -53NM\$ -32FM\$
 1.4PL 1.1LIV 1.4DPR 1.3CCR 1.2HCR 3.00SCS -21GM\$
 0.0MFV 0.2DAB -0.1KET -0.5MAS 0.6MET 0.2RPL 0.24HTI
 AJCA 09/01/2020 GPTAT 76%R 0.3 GJUI -0.1 GJPI 71%R -11
 ST SR DF RA RW RL FA FU
 0.0 -0.4 0.7 H1.3 -0.4 S0.3 L0.4 0.0
 RH RUW UC UD TP TL RTR RTS
 0.2 0.6 1.3 D0.4 C1.3 L0.9

BRED: 03/03/2020 DUE: 12/07/2020 TO
 SANDCREEKS REGENCY ZENON-P-ET
 JE840003126823312 14JE740
 CDCB GPTA S 08/01/2020 115DAUS 26HRDS 34%RIP
 93%R 268M 0.13% 40F 58%ILE
 94%R 0.08% 26P 258CM\$ 233NM\$ 176FM\$ 173GM\$
 0.8PL -1.7LIV -1.9DPR -1.2CCR 1.3HCR 3.20SCS
 -0.2MFV 0.2DAB 0.1KET -1.3MAS -0.2MET -0.2RPL -3.43HTI
 AJCA 08/01/2020 22DAUS
 GPTAT 85%R 1.2 GJUI 5.8 GJPI 88%R 47

SIRE:
 OAKLANE DAZZLER DISCO 2127-ET
 USA 067742127 GT99K BBR 100 JH1F 7JE1528
 CDCB GPTA S 08/01/2020 1878DAUS 172HRDS 79%RIP
 99%R -440M 0.03% -15F 32%ILE
 99%R 0.01% -14P 102CM\$ 101NM\$ 100FM\$ 88GM\$
 4.7PL 2.0LIV 0.6DPR 0.4CCR 2.0HCR 2.88SCS
 0.2MFV 0.4DAB 0.2KET 0.2MAS 0.9MET 0.2RPL 4.85HTI
 AJCA 08/01/2020 769DAUS
 GPTAT 98%R 1.3 GJUI 12.9 GJPI 93%R 12

DAM:
 CINNAMON RIDGE SEVEN NEPAL
 USA 119987223 GT BBR 100 JH1F
 TATTOO / M726
 DHIA HERD # 42-82-0161 CONTROL # 1726

1-10 78%
 ST SR DF RA RW RL FA FU RH RUW UC UD TP TL RTR RTS
 29 34 32 28 32 26 27 34 34 26 29 34 26 27 27 28
 PPA -987M 4F -34P / YD -747M 8F -26P
 CDCB GPTA S 09/01/2020 1RECS 79%R 55%ILE
 -134M 0.12% 19F 0.03% 1P 65CM\$ 60NM\$ 47FM\$
 -1.1PL -0.7LIV 0.9DPR 0.8CCR 0.3HCR 3.16SCS 88GM\$
 0.0MFV 0.0DAB -0.3KET -0.9MAS 0.1MET 0.1RPL -1.85HTI
 AJCA 09/01/2020 GPTAT 79%R 0.1 GJUI -2.8 GJPI 74%R 18

SISTER(S):
 JX CINNAMON RIDGE VANDRELL INDIA {3} 85%
 2-09 305 2 25350 4.8 1228 4.0 1021 104DCR 3386C

MAXWELL, AMY OWNER
 DONAHUE, IA
 563-843-2349
 MAXWELL, EDWIN A BREEDER
 DONAHUE, IA

SHAN-MAR HILARIO CHISEL-ET
 USA 067108037 GT80K BBR 100 JH1F 7JE1375
 CDCB GPTA S 08/01/2020 58DAUS 13HRDS 16%RIP
 94%R -354M 0.21% 27F 53%ILE
 95%R 0.09% 5P 237CM\$ 210NM\$ 153FM\$ 201GM\$
 2.1PL -0.4LIV 0.7DPR 0.3CCR 0.8HCR 2.93SCS
 0.1MFV 0.3DAB -0.2KET 0.5MAS 0.3MET 0.1RPL 3.15HTI
 AJCA 08/01/2020 47DAUS
 GPTAT 93%R 0.7 GJUI 0.3 GJPI 89%R 47

SUNSET CANYON DZZLER V MAID 2348 90%
 USA 118706113 GT8K BBR 100 JH1F
 TATTOO / C348
 DHIA HERD # 46-34-0120 CONTROL # 2348
 1-10 305 2 19100 5.6 1066 3.7 702 103DCR 2428C
 2-11 305 2 24380 6.4 1566 4.0 983 103DCR 3404C
 4-01 269 2 22690 6.3 1438 4.1 935 103DCR 3239C
 4-11 305 2 22980 6.5 1492 4.1 939 103DCR 3252C
 305 2X ME AVG 4L 25037M 1523F 987P 3417C
 PPA 2190M 181F 100P / YD 138M 54F 16P
 CDCB GPTA S 09/01/2020 5RECS 89%R 96%ILE
 -328M 0.12% 9F 0.04% -3P 285CM\$ 271NM\$ 242FM\$
 5.3PL 3.3LIV 1.3DPR 1.5CCR 3.4HCR 2.85SCS 254GM\$
 0.2MFV 0.3DAB 0.4KET 0.2MAS 1.2MET 0.3RPL 4.81HTI
 AJCA 09/01/2020 GPTAT 86%R 1.2 GJUI 13.1 GJPI 83%R 63

JER-Z-BOYZ SEVEN
 USA 118830292 GT80K BBR 100 JH1F 7JE1447
 CDCB GPTA S 08/01/2020 2737DAUS 128HRDS 27%RIP
 99%R 614M 0.04% 38F 69%ILE
 99%R 0.00% 22P 288CM\$ 283NM\$ 271FM\$ 232GM\$
 2.1PL -0.3LIV -0.6DPR -0.8CCR -0.4HCR 3.03SCS
 -0.1MFV -0.1DAB -0.8KET -3.1MAS -0.5MET -0.3RPL -8.22HTI
 AJCA 08/01/2020 1262DAUS
 GPTAT 99%R 0.8 GJUI 8.5 GJPI 96%R 56

MATINEE BEATRICE 75%
 USA 117881071 GT8K BBR 100 JH1F
 TATTOO X701 / X701
 DHIA HERD # 42-82-0161 CONTROL # 701
 2-00 305 2 20850 5.0 1034 3.5 736 100DCR 2544C
 3-02 305 2 25520 4.7 1199 3.6 923 102DCR 3192C
 4-03 305 2 26070 5.1 1320 3.8 999 102DCR 3457C
 305 2X ME AVG 3L 25940M 1268F 956P 3303C
 PPA 335M 51F 5P / YD 244M 38F 6P
 CDCB GPTA S 09/01/2020 4RECS 83%R 33%ILE
 188M -0.01% 8F -0.04% -1P -37CM\$ -23NM\$ 5FM\$
 -1.2PL -1.2LIV 1.7DPR 2.5CCR 0.6HCR 3.15SCS 32GM\$
 -0.1MFV -0.1DAB 0.0KET 0.9MAS 0.5MET 0.1RPL 0.35HTI
 AJCA 09/01/2020 GPTAT 81%R -1.0 GJUI -11.3 GJPI 77%R 2
 SIRE: SUNSET CANYON MATINEE-ET GJPI 26 24%ILE

NEXT DAM:
 COUNTRY BEA 88%
 2-01 305 2 16120 4.1 655 3.5 559 101DCR 1822C
 SIRE: BW COUNTRY-ET GJPI -31 6%ILE

4TH DAM:
 SAM BEA 78%
 2-01 305 2 15780 4.3 671 3.5 547 97DCR 1831C

LOT 70 CINNAMON RIDGE TRISTAN KAMILLE {6} USA 173605927 GT

BORN 03/01/2019 TATTOO / A067 P9 BBR 100
 FEMALE EFI 8.5% JH1F

MAXWELL AMY & KARA BREEDER & OWNER
 DONAHUE, IA

CDCB GPTA S 09/01/2020 ORECS 75%R 94%ILE
 603M -0.09% 9F -0.03% 16P 244CM\$ 243NM\$ 245FM\$
 3.1PL 1.1LIV 1.1DPR 2.1CCR 2.3HCR 2.81SCS 242GM\$
 0.0MFV 0.3DAB 0.2KET -0.2MAS 0.3MET -0.1RPL 1.31HTI
 AJCA 09/01/2020 GPTAT 74%R 0.4 GJUI 6.9 GJPI 71%R 81
 ST SR DF RA RW RL FA FU
 -1.2 -0.8 0.4 H0.5 -0.1 S0.1 S0.4 1.1
 RH RUW UC UD TP TL RTR RTS
 0.7 0.3 0.1 S1.2 C1.3 S0.7

HIGH LAWN VIBRANT SCORE-ET
 USA 117467479 GT50K BBR 100 JH1F 1JE803
 CDCB GPTA S 08/01/2020 2311DAUS 185HRDS 3%RIP
 99%R 1072M -0.37% -31F 24%ILE
 99%R -0.11% 14P 61CM\$ 84NM\$ 140FM\$ 87GM\$
 3.1PL 2.2LIV 0.9DPR 1.0CCR 2.5HCR 2.72SCS
 0.1MFV 0.2DAB 0.9KET 0.8MAS 0.3MET -0.1RPL 4.47HTI
 AJCA 08/01/2020 337DAUS
 GPTAT 98%R 0.1 GJUI 6.0 GJPI 99%R 58

BRED: 03/08/2020 DUE: 12/12/2020 TO
 PINE-TREE DISCO BUBBA-ET
 USA 067771710 551JE1723
 CDCB GPTA S 08/01/2020 0%RIP
 76%R -138M 0.06% 7F 67%ILE
 77%R 0.05% 5P 295CM\$ 276NM\$ 237FM\$ 284GM\$
 4.9PL 1.5LIV 2.3DPR 2.1CCR 0.6HCR 2.79SCS
 0.2MFV 0.3DAB 0.1KET 0.6MAS 0.4MET 0.2RPL 4.80HTI
 AJCA 08/01/2020 ODAUS
 GPTAT 78%R 1.3 GJUI 15.5 GJPI 73%R 81
 BRED USING SEXED SEMEN

AARDEMA VOLCANO 31854 {4} 78%
 JE840003010636927
 DHIA HERD # 82-20-0057 CONTROL # 31854
 PPA 686M 89F 37P / YD 630M 61F 28P
 CDCB PTA 08/01/2020 3RECS 73%R 74%ILE
 236M 0.05% 23F 0.01% 11P 143CM\$ 131NM\$ 110FM\$
 0.6PL -0.9LIV -0.2DPR 1.3CCR 1.7HCR 2.77SCS 120GM\$
 0.0MFV 0.0DAB 0.4KET -1.3MAS -0.3MET -0.1RPL -1.93HTI
 AJCA 08/01/2020 PTAT 35%R -0.6 JUI -6.1 JPI 62%R 46

SIRE:
 AARDEMA SCORE TRISTAN {5}
 JE840003012316341 GT80K BBR 100 JH1F 1JE916
 CDCB GPTA S 08/01/2020 416DAUS 24HRDS 63%RIP
 97%R 703M -0.17% -3F 35%ILE
 97%R -0.04% 16P 124CM\$ 127NM\$ 137FM\$ 132GM\$
 2.1PL 1.3LIV 1.0DPR 1.7CCR 2.7HCR 2.75SCS
 0.1MFV 0.3DAB 0.8KET -0.8MAS 0.5MET -0.1RPL 2.08HTI
 AJCA 08/01/2020 7DAUS
 GPTAT 80%R -0.3 GJUI -4.9 GJPI 90%R 68

WILSONVIEW S MCADAM-ET
 USA 118271747 GT80K BBR 100 JH1F 1JE855
 CDCB GPTA S 08/01/2020 735DAUS 72HRDS 4%RIP
 99%R 473M 0.04% 32F 60%ILE
 99%R -0.05% 7P 224CM\$ 241NM\$ 274FM\$ 235GM\$
 0.5PL 0.2LIV -0.2DPR 1.4CCR 1.4HCR 3.25SCS
 -0.1MFV 0.2DAB -0.3KET -1.0MAS 0.3MET 0.1RPL -2.04HTI
 AJCA 08/01/2020 78DAUS
 GPTAT 92%R 1.7 GJUI 19.8 GJPI 95%R 46

DAM:
 CINNAMON RIDGE MCADAM KASSIDY
 USA 119265541 GT6K BBR 100 JH1F
 TATTOO / J317
 DHIA HERD # 42-82-0161 CONTROL # 1317
 1-09 305 2 18920 4.5 848 3.8 723 104DCR 2362C
 2-10 305 2 21280 4.6 980 3.8 817 104DCR 2703C
 3-11 271 2 22360 5.1 1146 3.9 862 104DCR 2983C
 305 2X ME AVG 3L 23945M 1133F 925P 3083C
 1-11 81% 3-03 81% 4-05 87%
 ST SR DF RA RW RL FA FU RH RUW UC UD TP TL RTR RTS
 42 35 35 14 45 35 36 42 35 40 32 36 38 30 38 40
 PPA -900M -53F -28P / YD -98M -28F -5P
 CDCB GPTA S 09/01/2020 3RECS 81%R 63%ILE
 30M -0.04% -8F -0.01% OP 85CM\$ 87NM\$ 91FM\$
 1.8PL 0.8LIV 1.1DPR 2.6CCR 0.9HCR 3.01SCS 110GM\$
 -0.1MFV 0.2DAB -0.4KET 0.7MAS 0.4MET 0.1RPL 0.83HTI
 AJCA 09/01/2020 GPTAT 80%R 0.7 GJUI 12.1 GJPI 75%R 25

CINNAMON RIDGE PRO KADY-P 86%
 USA 118534169 GT8K BBR 100 JH1F
 TATTOO / J044
 DHIA HERD # 42-82-0161 CONTROL # 1044
 1-09 305 2 20430 3.9 806 3.5 707 101DCR 2269C
 2-10 305 2 27430 4.2 1144 3.6 985 102DCR 3197C
 3-11 305 2 29520 4.0 1183 3.7 1085 104DCR 3401C
 5-00 305 2 29570 4.0 1180 3.6 1076 104DCR 3383C
 6-02 295 2 28380 4.3 1219 3.6 1034 104DCR 3385C
 305 2X ME AVG 5L 30304M 1231F 1084P 3474C
 PPA 2314M -21F 63P / YD 1009M -45F 28P
 CDCB GPTA S 09/01/2020 4RECS 82%R 19%ILE
 -40M -0.17% -38F -0.03% -8P -107CM\$ -98NM\$ -76FM\$
 1.0PL 1.2LIV 1.7DPR 2.3CCR 0.8HCR 2.93SCS -48GM\$
 -0.1MFV 0.1DAB -0.2KET 1.6MAS 0.5MET 0.3RPL 2.35HTI
 AJCA 09/01/2020 GPTAT 80%R -0.2 GJUI 1.1 GJPI 76%R -12
 SIRE: SR NATHAN PRO-P GJPI 4 14%ILE

NEXT DAM:
 CINNAMON RIDGE PRIMO KATYA 73%
 3-11 305 2 20870 4.4 923 3.6 760 102DCR 2531C
 SIRE: JO-GEP PARAMOUNT PRIMO GJPI 26 19%ILE
 4TH DAM:
 CINNAMON RIDGE ROULETTE KATY 78%
 3-10 282 2 24420 5.0 1231 3.8 935 102DCR 3236C



CINNAMON RIDGE AXIS APPRECIATE-ET, VG-87%
SISTER TO THE DAM OF LOT 71



CINNAMON RIDGE AXIS GLORIA-ET, VG-83%
SISTER TO THE DAM OF LOT 71



CINNAMON RIDGE PREMIER PEACE-ET, E-91%
SISTER TO THE GRANDAM OF LOT 71



CINNAMON RIDGE DIMENSION AMEN-ET, VG-83%
SISTER TO THE GRANDAM OF LOT 71



CINNAMON RIDGE DIMENSION BLESSED-ET, VG-84%
SISTER TO THE GRANDAM OF LOT 71



CINNAMON RIDGE VISIONARY CHARITY-ET, VG-88%
SISTER TO THE GRANDAM OF LOT 71

LOT 71 CINNAMON RIDGE KADEN KINDRED USA 173621721 GT

BORN 03/05/2019 TATTOO / A072 P3 BBR 100
 FEMALE EFI 9.4% JH1F

MAXWELL, AMY BREEDER & OWNER
 DONAHUE, IA
 563-843-2349

CDCB GPTA S 09/01/2020 ORECS 72%R 70%ILE
 245M -0.04% 4F 0.04% 17P 129CM\$ 114NM\$ 81FM\$
 1.9PL 0.4LIV -0.1DPR -0.4CCR 0.2HCR 3.03SCS 87GM\$
 0.0MFV 0.0DAB 0.2KET 0.5MAS 0.5MET 0.0RPL 1.29HTI
 AJCA 09/01/2020 GPTAT 75%R 0.4 GJUI -0.3 GJPI 69%R 25
 ST SR DF RA RW RL FA FU
 0.8 0.9 0.5 L0.3 0.9 P0.6 S0.5 0.0
 RH RUW UC UD TP TL RTR RTS
 0.2 0.4 0.1 D0.8 C0.0 S0.5

TJF VISIONARY REGENCY
 USA 067248196 GT80K BBR 100 JH1F 14JE662
 CDCB GPTA S 08/01/2020 3194DAUS 234HRDS 13%RIP
 99%R 1152M -0.14% 25F 61%ILE
 99%R 0.03% 49P 264CM\$ 245NM\$ 201FM\$ 172GM\$
 1.5PL -3.0LIV -2.5DPR -1.3CCR 2.1HCR 3.21SCS
 -0.1MFV 0.4DAB 0.0KET -3.8MAS -0.9MET -0.1RPL -6.18HTI
 AJCA 08/01/2020 1295DAUS
 GPTAT 99%R 1.3 GJUI 6.1 GJPI 97%R 59
 SHAN-MAR HILARIO CHARLENE-ET 90%
 USA 067180910 GT8K BBR 100 JH1F
 DHIA HERD # 23-03-0154 CONTROL # 910
 2-02 305 2 17880 5.7 1021 4.2 744 101DCR 2577C
 3-08 305 2 21320 6.2 1321 4.2 904 102DCR 3132C
 4-10 305 2 19200 6.3 1210 4.4 845 102DCR 2929C
 305 2X ME AVG 4L 19559M 1157F 824P 2854C
 PPA 289M 211F 108P / YD 75M 150F 77P
 CDCB GPTA S 09/01/2020 4RECS 88%R 99%ILE
 -250M 0.31% 53F 0.17% 26P 419CM\$ 368NM\$ 254FM\$
 1.8PL 0.3LIV 0.5DPR -0.3CCR -0.7HCR 3.13SCS 336GM\$
 0.1MFV 0.3DAB -0.2KET -0.4MAS 0.1MET 0.1RPL 1.51HTI
 AJCA 09/01/2020 GPTAT 84%R 0.4 GJUI -1.2 GJPI 82%R 92

BRED: 03/13/2020 DUE: 12/17/2020 TO
 GRAZELAND LEMONHEAD DEVINCI
 USA 119413681 224JE2480
 CDCB GPTA S 08/01/2020 0%RIP
 77%R 354M 0.04% 26F 45%ILE
 77%R -0.01% 10P 181CM\$ 180NM\$ 180FM\$ 172GM\$
 1.8PL -1.9LIV 0.8DPR 0.8CCR -2.7HCR 2.92SCS
 -0.1MFV -0.3DAB -0.3KET -0.1MAS 0.0MET 0.0RPL -2.91HTI
 AJCA 08/01/2020 ODAUS
 GPTAT 79%R 1.0 GJUI 5.3 GJPI 74%R 31
 BRED USING SEXED SEMEN

SIRE:
 SHAN-MAR REGENCY KADEN-ET
 USA 067460147 GT50K BBR 100 JH1F 14JE751
 CDCB GPTA S 08/01/2020 100%RIP
 79%R 306M 0.08% 32F 67%ILE
 79%R 0.09% 31P 305CM\$ 274NM\$ 202FM\$ 245GM\$
 1.7PL -1.1LIV -0.1DPR 0.1CCR 0.4HCR 3.18SCS
 0.0MFV 0.2DAB -0.1KET -2.3MAS -0.2MET 0.0RPL -3.29HTI
 AJCA 08/01/2020 3DAUS
 GPTAT 80%R 1.0 GJUI 4.5 GJPI 76%R 66

SUGAR GROVE VALENTINO AXIS
 USA 067072875 GT50K BBR 100 JH1F 7JE1274
 CDCB GPTA S 08/01/2020 2413DAUS 339HRDS 16%RIP
 99%R 1399M -0.25% 12F 53%ILE
 99%R -0.05% 39P 210CM\$ 211NM\$ 217FM\$ 57GM\$
 1.8PL 1.3LIV -5.2DPR -5.3CCR 0.9HCR 2.85SCS
 0.2MFV 0.1DAB 0.2KET 0.4MAS 1.2MET -0.1RPL 3.75HTI
 AJCA 08/01/2020 1116DAUS
 GPTAT 99%R 1.0 GJUI 4.9 GJPI 99%R 39
 CINNAMON RIDGE PREMIER PROMISE-ET 76%
 USA 118048594 GT8K BBR 100 JH1F
 TATTOO / 2A4
 DHIA HERD # 42-82-0161 CONTROL # 931
 PPA -3967M -180F -128P / YD -4323M -200F -145P
 CDCB GPTA S 09/01/2020 1RECS 86%R 12%ILE
 -745M 0.01% -33F 0.04% -19P -158CM\$ -164NM\$ -177FM\$
 0.6PL 1.5LIV 1.6DPR 0.2CCR -1.6HCR 2.97SCS -130GM\$
 -0.1MFV -0.1DAB 0.3KET 1.3MAS 0.7MET 0.3RPL 1.62HTI
 AJCA 09/01/2020 GPTAT 83%R -0.6 GJUI -3.2 GJPI 80%R -53
 SIRE: HAWARDEN IMPULS PREMIER GJPI 21 31%ILE

DAM:
 CINNAMON RIDGE AXIS JUSTICE-ET
 USA 119304640 GT13K BBR 100 JH1F
 TATTOO / A324
 DHIA HERD # 42-82-0161 CONTROL # 1324
 1-09 305 2 19420 4.5 878 3.8 738 103DCR 2430C
 2-09 305 2 24270 4.9 1187 3.9 947 104DCR 3215C
 3-11 305 2 26330 4.5 1182 3.8 1004 104DCR 3287C
 305 2X ME AVG 3L 25833M 1190F 999P 3294C
 2-00 79% 3-04 82% 4-05 84%
 ST SR DF RA RW RL FA FU RH RUW UC UD TP TL RTR RTS
 36 28 30 25 34 27 26 33 34 32 32 28 20 28 25
 PPA -119M -18F 3P / YD 402M -3F 17P
 CDCB GPTA S 09/01/2020 3RECS 83%R 51%ILE
 259M -0.06% -1F 0.02% 13P 57CM\$ 47NM\$ 26FM\$
 0.7PL 0.8LIV -2.2DPR -2.5CCR 0.3HCR 2.92SCS -17GM\$
 0.0MFV 0.0DAB 0.3KET 1.0MAS 0.9MET 0.1RPL 2.49HTI
 AJCA 09/01/2020 GPTAT 82%R 0.4 GJUI -2.3 GJPI 78%R 4

SISTER(S):
 CINNAMON RIDGE PREMIER PATIENCE-ET 89%
 5-02 305 2 24960 4.8 1196 4.1 1033 104DCR 3354C
 CINNAMON RIDGE PREMIER PEACE-ET 91%
 7-05 292 3 20350 5.3 1088 4.1 840 104DCR 2909C
 CINNAMON RIDGE DIMENSION AMEN-ET 83%
 2-11 305 2 20160 5.8 1176 4.1 831 102DCR 2878C
 CINNAMON RIDGE DIMENSION BLESSED-ET 84%
 6-08 305 2 33020 4.8 1598 4.0 1310 104DCR 4379C
 CINNAMON RIDGE DIMENSION BRAVO-ET 84%
 2-11 305 2 21600 5.2 1119 4.1 879 102DCR 3013C
 CINNAMON RIDGE VISIONARY CHARITY-ET 88%
 6-09 305 2 29930 4.7 1405 3.7 1101 104DCR 3775C
 CINNAMON RIDGE VISIONRY CHASTITY-ET 84%
 5-10 305 2 27180 5.3 1427 4.0 1080 104DCR 3739C
 CINNAMON RIDGE VISIONARY VIRTUE-ET 81%
 4-07 305 2 31590 4.1 1286 3.5 1097 104DCR 3578C
 CINNAMON RIDGE MERCHANT KUDOS-ET 84%
 3-01 305 2 23550 5.4 1265 3.8 899 102DCR 3111C
 CINNAMON RIDGE MERCHANT BLISS-ET 80%
 2-11 305 2 16100 5.7 910 4.0 640 102DCR 2216C

SISTER(S):
 CINNAMON RIDGE AXIS APPROVE-ET 80%
 1-10 305 2 17710 4.5 797 4.0 714 103DCR 2270C
 CINNAMON RIDGE AXIS APPRECIATE-ET 87%
 3-03 305 2 25350 5.1 1299 3.8 966 104DCR 3343C
 CINNAMON RIDGE AXIS JUSTNESS-ET 84%
 2-11 305 2 26000 4.2 1092 3.7 949 104DCR 3065C
 CINNAMON RIDGE AXIS GLORIA-ET 83%
 1-11 305 2 22340 3.8 854 3.5 788 103DCR 2460C
 CINNAMON RIDGE AXIS ADORE-ET 83%
 2-09 305 2 24790 3.6 885 3.7 927 104DCR 2707C

NEXT DAM:
 CINNAMON RIDGE ARTIS PRAISE 87%
 5-00 305 2 26960 4.9 1331 3.6 970 102DCR 3354C
 SIRE: ISDK JAS ARTIST GJPI 8 16%ILE

4TH DAM:
 WOODSTOCK HALLMARK LOUISA 88%
 5-03 305 2 24830 4.9 1205 3.6 886 100DCR 3063C



JACE CHAR STACI-ET, E-92%
GREAT-GRANDAM OF LOT 72

LOT 72 JX CINNAMON RIDGE TEXAS APRICOT {6} USA 173605909 GT

BORN 03/01/2019 TATTOO / K065 P2 BBR 100
FEMALE EFI 7.7% JH1F

MAXWELL, KARA ALICE BREEDER & OWNER
DONAHUE, IA
563-843-2349

CDCB GPTA S 09/01/2020 ORECS 75%R 54%ILE
-11M 0.03% OF 0.01% -2P 59CM\$ 59NM\$ 56FM\$
1.6PL -0.1LIV -0.5DPR -0.5CCR 1.9HCR 3.06SCS 42GM\$
0.1MFV -0.1DAB -0.2KET 1.3MAS 0.5MET 0.3RPL 2.92HTI
AJCA 09/01/2020 GPTAT 76%R 0.6 GJUI 8.4 GJPI 72%R 13
ST SR DF RA RW RL FA FU
0.2 -0.2 0.3 L0.3 -0.2 P0.2 S0.4 1.0
RH RUW UC UD TP TL RTR RTS
1.0 0.3 0.5 S1.6 C0.6 S0.7

ALL LYNNS VALENTINO IRWIN-ET
USA 117423084 GT50K BBR 100 JH1C 7JE1163
CDCB GPTA S 08/01/2020 4213DAUS 811HRDS 6%RIP
99%R -68M -0.01% -6F 19%ILE
99%R -0.01% -4P 35CM\$ 36NM\$ 41FM\$ -35GM\$
2.6PL 0.6LIV -2.5DPR -2.3CCR 1.5HCR 2.93SCS
0.2MFV 0.1DAB 0.0KET 1.3MAS -0.2MET 0.4RPL 4.90HTI
AJCA 08/01/2020 2435DAUS
GPTAT 99%R 1.0 GJUI 12.3 GJPI 99%R 6

BRED: 03/15/2020 DUE: 12/19/2020 TO
PINE-TREE NXLEVEL FASTIDIOUS-ET
USA 067731425 97JE167
CDCB GPTA S 08/01/2020 0%RIP
78%R 466M 0.08% 39F 64%ILE
78%R 0.03% 24P 276CM\$ 261NM\$ 229FM\$ 206GM\$
1.5PL -0.4LIV -1.2DPR -0.7CCR 0.0HCR 3.08SCS
0.1MFV 0.3DAB 0.5KET -1.6MAS 0.5MET 0.1RPL 0.44HTI
AJCA 08/01/2020 ODAUS
GPTAT 79%R 0.5 GJUI 0.4 GJPI 74%R 71
BRED USING SEXED SEMEN

HEARTLAND NATHAN TEXAS-ET 95%
USA 067041437 GT50K BBR 100 JH1F
DHIA HERD # 48-89-0168 CONTROL # 1437
2-10 305 3 21850 4.6 1008 3.9 843 93DCR 2785C
3-11 305 3 26340 4.3 1130 3.8 991 92DCR 3185C
5-01 305 3 25940 4.6 1185 3.7 963 94DCR 3232C
7-00 183 3 17610 4.8 844 3.5 610 79DCR 2108C
305 2X ME AVG 5L 21944M 1006F 828P 2737C
PPA 843M -20F 39P / YD 171M -28F 19P
CDCB GPTA S 09/01/2020 5RECS 93%R 23%ILE
-155M -0.05% -18F 0.03% 1P -64CM\$ -70NM\$ -87FM\$
-0.7PL -1.4LIV -1.7DPR -1.4CCR 0.5HCR 3.12SCS -85GM\$
-0.1MFV -0.2DAB -0.2KET 2.2MAS 0.9MET 0.4RPL 2.24HTI
AJCA 09/01/2020 GPTAT 91%R 0.9 GJUI 10.2 GJPI 90%R -21

SISTER(S):
JX CINNAMON RIDGE CITATION A PAPAYA {6} 85%
4-03 305 3 31820 4.9 1546 3.5 1119 104DCR 3868C

SUNSET CANYON MACHETE-ET
USA 117324107 GT50K BBR 100 JH1F 1JE792
CDCB GPTA S 08/01/2020 3343DAUS 281HRDS 3%RIP
99%R 774M -0.11% 13F 44%ILE
99%R -0.04% 19P 168CM\$ 175NM\$ 191FM\$ 155GM\$
1.9PL 1.8LIV 0.5DPR 0.0CCR 1.2HCR 3.03SCS
0.1MFV 0.1DAB 0.1KET -2.0MAS 0.1MET 0.0RPL -1.87HTI
AJCA 08/01/2020 984DAUS
GPTAT 99%R -0.5 GJUI -5.3 GJPI 99%R 53

SIRE:
HEARTLAND IRWIN TEXAS-ET
USA 067312531 GT80K BBR 100 JH1F 7JE1354
CDCB GPTA S 08/01/2020 5650DAUS 551HRDS 30%RIP
99%R 35M -0.13% -27F 19%ILE
99%R 0.01% 3P 41CM\$ 38NM\$ 33FM\$ 24GM\$
2.3PL -1.0LIV -1.0DPR -1.1CCR 2.6HCR 3.04SCS
0.2MFV -0.1DAB -0.1KET 2.0MAS 0.7MET 0.6RPL 5.52HTI
AJCA 08/01/2020 1727DAUS
GPTAT 99%R 2.0 GJUI 21.1 GJPI 99%R 22

JX CINNAMON RIDGE DANDY PEAR {4} 80%
USA 117702406 GT8K BBR 92 JH1F
TATTOO / 1K4
DHIA HERD # 42-82-0161 CONTROL # 891
1-11 305 2 16390 5.0 826 3.7 605 101DCR 2092C
305 2X ME AVG 1L 22038M 1087F 809P 2798C
PPA -730M 20F -19P / YD -733M 20F -19P
CDCB GPTA S 09/01/2020 1RECS 81%R 41%ILE
-204M 0.11% 13F 0.02% -4P 13CM\$ 9NM\$ 0FM\$
0.3PL -1.7LIV -0.7DPR -0.5CCR 0.3HCR 2.96SCS -7GM\$
0.0MFV 0.1DAB -0.1KET 1.8MAS 0.6MET 0.4RPL 3.92HTI
AJCA 09/01/2020 GPTAT 81%R -0.3 GJUI -6.1 GJPI 76%R -1
SIRE: JX PEARLMONT DALE DANDY {3}-ET GJPI 24 24%ILE

DAM:
JX CINNAMON RIDGE MACHETE PINEAPPLE {5}
USA 118585482 GT8K BBR 100 JH1F
TATTOO / K063
DHIA HERD # 42-82-0161 CONTROL # 1063
2-00 305 2 21130 5.1 1084 3.7 780 101DCR 2698C
3-03 305 2 27170 5.1 1381 3.8 1021 103DCR 3532C
4-06 305 2 28140 4.9 1365 3.6 1015 104DCR 3510C
5-07 303 2 26230 5.2 1358 3.7 983 104DCR 3401C
305 2X ME AVG 4L 27200M 1362F 1008P 3486C
2-05 82% 3-07 82% 4-11 85%
ST SR DF RA RW RL FA FU RH RUW UC UD TP TL RTR RTS
37 43 35 32 36 23 28 37 40 49 31 14 36 33 36 34
PPA 1486M 110F 43P / YD 723M 61F 21P
CDCB GPTA S 09/01/2020 4RECS 82%R 78%ILE
70M 0.12% 29F 0.02% 6P 150CM\$ 147NM\$ 138FM\$
0.9PL 0.1LIV 0.5DPR 0.1CCR 0.3HCR 3.15SCS 138GM\$
0.0MFV 0.1DAB -0.1KET -0.8MAS 0.4MET 0.2RPL -0.80HTI
AJCA 09/01/2020 GPTAT 81%R -0.3 GJUI -5.4 GJPI 76%R 24

SISTER(S):
CINNAMON RIDGE JACINTO PEACH 81%
2-03 305 2 15940 4.7 757 3.7 582 101DCR 2013C
CINNAMON RIDGE ARROW TANGERINE 88%
6-04 305 2 27770 5.2 1439 4.0 1118 104DCR 3857C
NEXT DAM:
JACE CHAR STACI-ET 92%
10-04 305 2 23560 4.8 1135 3.9 913 103DCR 3085C
SIRE: WINDY WILLOW MONTANA JACE {6} GJPI -20 13%ILE
4TH DAM:
SUMMETZ ADONIS CARAWAY CHAR 91%
5-03 303 2 23610 4.3 1007 3.2 751 97DCR 2592C



**JX CINNAMON RIDGE CARCETTI BLAKE (4), D-79%
DAM OF LOT 73**



**CINNAMON RIDGE MACHETE BLAIR, VG-80%
SISTER TO THE DAM OF LOT 73**

LOT 73 JX CINNAMON RIDGE BARLEY BRENNNA {4} USA 173621785 GT

BORN 03/15/2019 TATTOO / J078 P2 BBR 93
FEMALE EFI 6.4% JH1F

CDCB GPTA S 09/01/2020 ORECS 71%R 60%ILE
626M -0.10% 9F -0.08% 6P 58CM\$ 79NM\$ 124FM\$
2.1PL 0.9LIV -1.0DPR -0.3CCR 1.1HCR 3.02SCS 35GM\$
0.1MFV 0.2DAB 0.2KET -0.3MAS 0.0MET 0.0RPL 1.64HTI
AJCA 09/01/2020 GPTAT 73%R 0.1 GJUI -6.2 GJPI 67%R 22
ST SR DF RA RW RL FA FU
-0.5 -0.9 0.3 L0.5 -1.0 S1.2 L0.6 -2.3
RH RUW UC UD TP TL RTR RTS
-0.4 0.3 0.9 D0.9 W0.7 L0.2

BRED: 03/16/2020 DUE: 12/20/2020 TO
JX SUNSET CANYON GOT MAID {5}-ET
USA 119407594 551JE1650
CDCB GPTA S 08/01/2020 1723DAUS 76HRDS 74%RIP
99%R 1615M -0.01% 75F 99%ILE
99%R 0.02% 63P 580CM\$ 550NM\$ 488FM\$ 407GM\$
4.1PL -2.8LIV -3.0DPR -2.5CCR -0.9HCR 2.67SCS
0.0MFV -0.1DAB 0.2KET -2.1MAS 0.1MET 0.1RPL -3.77HTI
AJCA 08/01/2020 889DAUS
GPTAT 99%R 0.6 GJUI -3.2 GJPI 93%R 140

BRED USING SEXED SEMEN

SISTER(S):
JX CINNAMON RIDGE QUIDICH BELLATRIX {5} 81%

SIRE:
JX MEIER MARLO BARLEY {3}
USA 067179096 GT99K BBR 93 JH1F 551JE1679
CDCB GPTA S 08/01/2020 100%RIP
76%R 533M -0.03% 20F 58%ILE
77%R -0.03% 14P 224CM\$ 226NM\$ 232FM\$ 208GM\$
3.1PL 1.2LIV 0.9DPR 0.9CCR 0.9HCR 2.97SCS
0.2MFV 0.2DAB -0.1KET 0.0MAS -0.7MET -0.3RPL 2.36HTI
AJCA 08/01/2020 1DAUS
GPTAT 79%R 0.7 GJUI 0.3 GJPI 73%R 58

DAM:
JX CINNAMON RIDGE CARCETTI BLAKE {4}
USA 119314777 GT13K BBR 100 JH1F
TATTOO / J354
DHIA HERD # 42-82-0161 CONTROL # 1354
1-09 298 2 23910 4.3 1030 3.3 779 103DCR 2689C
2-09 299 2 28020 4.4 1223 3.4 953 104DCR 3274C
3-09 305 2 27900 4.4 1237 3.4 952 104DCR 3289C
305 2X ME AVG 3L 30950M 1345F 1041P 3586C
2-06 77% 3-01 77% 4-03 79%
ST SR DF RA RW RL FA FU RH RUW UC UD TP TL RTR RTS
40 34 30 25 34 27 28 21 23 30 32 23 32 25 34 27
PPA 2698M 81F 46P / YD 1111M 28F 3P
CDCB GPTA S 09/01/2020 3RECS 82%R 34%ILE
505M -0.08% 8F -0.08% 0P -41CM\$ -17NM\$ 37FM\$
0.6PL 1.6LIV -0.8DPR 0.4CCR 1.2HCR 3.01SCS -48GM\$
-0.1MFV 0.1DAB 0.1KET 0.1MAS 0.5MET 0.2RPL 0.05HTI
AJCA 09/01/2020 GPTAT 81%R -0.7 GJUI -16.3 GJPI 77%R -11

SISTER(S):
CINNAMON RIDGE MACHETE BLAIR 80%
4-03 305 2 28420 4.3 1223 3.8 1090 104DCR 3473C

MAXWELL AMY & KARA BREEDER & OWNER
DONAHUE, IA

JX FARIA BROTHERS MARLO {2}-ET
JE840003011610022 GT99K BBR 87 14JE652
CDCB GPTA M 08/01/2020 7122DAUS 272HRDS 27%RIP
99%R 62M 0.16% 37F 83%ILE
99%R 0.02% 7P 344CM\$ 336NM\$ 318FM\$ 261GM\$
4.9PL 1.4LIV -0.7DPR -1.8CCR 0.5HCR 3.00SCS
0.5MFV 0.4DAB -0.5KET 0.7MAS -2.4MET -0.4RPL 6.34HTI
AJCA 08/01/2020 1732DAUS
GPTAT 99%R 1.6 GJUI 10.9 GJPI 99%R 68M
MEIER PHAROAH BETH 86%
USA 067179030 GT8K BBR 100 JH1F
DHIA HERD # 48-89-0166 CONTROL # 9030
1-11 282 3 18840 4.0 752 3.5 665 104DCR 2125C
2-10 305 3 22670 4.3 971 3.6 807 104DCR 2672C
3-11 305 3 22360 4.4 991 3.3 739 91DCR 2552C
5-05 305 3 23180 5.0 1156 3.6 840 93DCR 2905C
305 2X ME AVG 4L 21914M 981F 783P 2621C
PPA 1473M -22F 11P / YD 1240M -22F 9P
CDCB GPTA S 09/01/2020 4RECS 80%R 69%ILE
726M -0.15% 2F -0.07% 12P 96CM\$ 112NM\$ 146FM\$
1.9PL 1.0LIV 0.4DPR 1.0CCR -0.5HCR 2.99SCS 101GM\$
0.0MFV 0.1DAB 0.0KET -0.4MAS 0.3MET -0.1RPL -0.20HTI
AJCA 09/01/2020 GPTAT 80%R 0.4 GJUI -1.0 GJPI 76%R 34

JX FARIA BROTHERS CARCETTI {3}
JE840003011199046 GT80K BBR 92 JH1F 11JE876
CDCB GPTA S 08/01/2020 1552DAUS 81HRDS 2%RIP
99%R 933M -0.16% 10F 33%ILE
99%R -0.10% 13P 92CM\$ 115NM\$ 165FM\$ 11GM\$
2.8PL 2.7LIV -2.4DPR -2.5CCR -3.0HCR 2.93SCS
0.1MFV 0.5DAB 0.9KET 0.9MAS 0.9MET 0.1RPL 6.34HTI
AJCA 08/01/2020 96DAUS
GPTAT 92%R -0.6 GJUI -3.2 GJPI 97%R 26

CINNAMON RIDGE ECLIPES BARBARA (TWIN) 79%
USA 117666814 GT8K BBR 100 JH1F
TATTOO / 1J12
DHIA HERD # 35-28-1021 CONTROL # 4487
1-10 305 2 15500 5.2 806 3.6 553 101DCR 1912C
2-10 295 2 17580 5.4 957 3.6 634 102DCR 2192C
3-10 305 2 20550 5.0 1020 3.6 747 102DCR 2583C
5-11 256 3 19340 5.3 1026 3.3 639 90DCR 2206C
305 2X ME AVG 4L 20964M 1093F 740P 2559C
PPA -1821M -42F -73P / YD -1178M -17F -45P
CDCB GPTA S 09/01/2020 4RECS 83%R 19%ILE
-751M 0.14% -8F 0.02% -24P -99CM\$ -97NM\$ -93FM\$
0.5PL 1.9LIV 0.5DPR 0.8CCR 2.2HCR 2.97SCS -84GM\$
-0.1MFV 0.1DAB -0.4KET 0.8MAS 0.4MET 0.2RPL 0.61HTI
AJCA 09/01/2020 GPTAT 82%R -0.1 GJUI -5.9 GJPI 78%R -33
SIRE: MAACK DAIRY ECLIPES-P-ET GJPI -93 3%ILE

SISTER(S):
CINNAMON RIDGE IMPULS BRANDY 83%
5-00 305 2 23660 4.4 1032 3.5 823 102DCR 2790C
CINNAMON RIDGE BONAR BAMBI 90%
8-02 305 2 26470 4.9 1295 4.3 1137 104DCR 3659C
CINNAMON RIDGE ECLIPES BELINDA-P 84%
7-08 305 2 25980 4.8 1253 3.6 938 104DCR 3243C

NEXT DAM:
CINNAMON RIDGE DAMIAN BRENNNA 82%
9-04 242 2 21460 5.3 1144 3.5 758 102DCR 2620C
SIRE: AVON ROAD DAMIAN GJPI -12 13%ILE

4TH DAM:
CINNAMON RIDGE ARTI BUBBLES 78%
2-01 298 2 16860 4.7 794 3.5 592 100DCR 2046C

LOT 74 JX CINNAMON RIDGE SNAPDRAGON UTAH {6} USA 173593590 GT

BORN 01/29/2019 TATTOO / A059 P4 BBR 100
 FEMALE EFI 9.3% JH1F

MAXWELL, AMY BREEDER & OWNER
 DONAHUE, IA
 563-843-2349

CDCB GPTA S 09/01/2020 ORECS 75%R 84%ILE
 481M -0.04% 15F 0.00% 18P 180CM\$ 173NM\$ 158FM\$
 1.5PL 1.2LIV -1.6DPR -1.3CCR 0.0HCR 2.92SCS 110GM\$
 0.0MFV 0.3DAB -0.2KET 0.1MAS 0.2MET 0.2RPL 1.48HTI
 AJCA 09/01/2020 GPTAT 76%R 0.4 GJUI 3.4 GJPI 71%R 34
 ST SR DF RA RW RL FA FU
 1.6 0.2 0.8 L0.0 1.1 S0.5 S0.4 0.6
 RH RUW UC UD TP TL RTR RTS
 0.9 0.7 0.3 S0.3 W0.5 L0.9

BRED: 03/23/2020 DUE: 12/27/2020 TO
 JX PINE-TREE MAYFLOWER {4}-ET
 USA 067771792 7JE1767
 CDCB GPTA S 08/01/2020 0%RIP
 77%R 726M 0.03% 42F 93%ILE
 77%R 0.02% 30P 429CM\$ 412NM\$ 379FM\$ 367GM\$
 5.0PL 1.2LIV 1.0DPR 1.3CCR 1.7HCR 2.86SCS
 0.3MFV 0.3DAB 0.2KET 0.0MAS 0.1MET 0.1RPL 4.71HTI
 AJCA 08/01/2020 ODAUS
 GPTAT 78%R 0.5 GJUI 0.0 GJPI 73%R 112

SIRE:
 CINNAMON RIDGE SNAPDRAGON
 USA 118526173 GT80K BBR 100 JH1F 14JE661
 CDCB GPTA S 08/01/2020 767DAUS 116HRDS 6%RIP
 99%R 206M 0.03% 17F 38%ILE
 99%R 0.00% 8P 151CM\$ 145NM\$ 135FM\$ 71GM\$
 0.5PL 0.0LIV -2.9DPR -2.3CCR -0.2HCR 2.87SCS
 0.0MFV 0.3DAB 0.2KET -0.1MAS 0.0MET 0.3RPL 1.63HTI
 AJCA 08/01/2020 239DAUS
 GPTAT 96%R 1.2 GJUI 12.5 GJPI 96%R 15

DAM:
 JX CINNAMON RIDGE DIMENSION ALASKA {5}
 USA 172551047 GT BBR 100 JH1C
 TATTOO / A741
 DHIA HERD # 74-81-0162 CONTROL # 1621
 PPA 433M 48F 25P / YD 523M 57F 25P
 CDCB GPTA S 09/01/2020 1RECS 79%R 70%ILE
 310M 0.02% 20F 0.04% 20P 131CM\$ 113NM\$ 74FM\$
 -0.1PL 0.4LIV 0.5DPR 0.7CCR 1.9HCR 2.96SCS 108GM\$
 0.0MFV 0.1DAB -0.4KET 0.0MAS 0.2MET 0.1RPL 0.09HTI
 AJCA 09/01/2020 GPTAT 76%R -0.7 GJUI -9.4 GJPI 74%R 38

DP VALENTINO SAMSON
 USA 067106977 GT50K BBR 100 JH1F 14JE576
 CDCB GPTA S 08/01/2020 841DAUS 275HRDS 5%RIP
 99%R 308M -0.02% 11F 39%ILE
 99%R -0.01% 9P 154CM\$ 151NM\$ 147FM\$ 77GM\$
 1.6PL 1.5LIV -2.2DPR -1.6CCR -0.8HCR 2.83SCS
 0.1MFV 0.1DAB 0.1KET 0.1MAS 0.0MET 0.1RPL 1.82HTI
 AJCA 08/01/2020 633DAUS
 GPTAT 99%R 1.4 GJUI 8.0 GJPI 97%R 15
 CINNAMON RIDGE SPARKY IRIS 85%
 USA 117284696 GT8K BBR 100 JH1F
 TATTOO / 0J16
 DHIA HERD # 42-82-0161 CONTROL # 846
 2-08 305 2 23250 4.2 965 3.3 776 101DCR 2616C
 4-07 305 2 28860 4.5 1310 3.4 978 102DCR 3379C
 305 2X ME AVG 2L 27572M 1189F 938P 3190C
 PPA 3292M 87F 89P / YD 1646M 39F 45P
 CDCB GPTA S 09/01/2020 3RECS 85%R 50%ILE
 379M -0.09% -2F -0.03% 8P 39CM\$ 43NM\$ 52FM\$
 0.4PL 0.8LIV -1.0DPR -1.4CCR 0.6HCR 2.91SCS 12GM\$
 0.0MFV 0.2DAB 0.2KET 0.5MAS -0.2MET 0.1RPL 2.02HTI
 AJCA 09/01/2020 GPTAT 82%R 0.2 GJUI -2.3 GJPI 81%R 11

SUNSET CANYON DIMENSION-ET
 USA 117168914 GT50K BBR 100 JH1F 7JE1149
 CDCB GPTA S 08/01/2020 6173DAUS 716HRDS 13%RIP
 99%R -489M 0.25% 29F 37%ILE
 99%R 0.17% 18P 195CM\$ 140NM\$ 21FM\$ 133GM\$
 -0.4PL -1.0LIV 0.0DPR 0.9CCR 3.2HCR 2.88SCS
 0.0MFV 0.0DAB -0.5KET 0.7MAS 0.3MET 0.1RPL 0.76HTI
 AJCA 08/01/2020 2355DAUS
 GPTAT 99%R -0.5 GJUI -4.7 GJPI 99%R 50

JX CINNAMON RIDGE MACHETE OREGON {4} 84%
 USA 118988678 GT13K BBR 100 JH1C
 TATTOO / A195
 DHIA HERD # 42-82-0161 CONTROL # 1195
 1-09 303 2 21750 4.9 1069 3.6 783 101DCR 2707C
 2-09 305 2 31310 4.2 1307 3.4 1057 104DCR 3553C
 3-09 284 2 21360 4.8 1025 3.8 806 104DCR 2758C
 4-09 305 2 30800 4.3 1319 3.5 1085 104DCR 3614C
 305 2X ME AVG 4L 29872M 1339F 1061P 3593C
 PPA 2268M 44F 54P / YD 1776M 25F 40P
 CDCB GPTA S 09/01/2020 4RECS 83%R 80%ILE
 861M -0.12% 15F -0.06% 19P 145CM\$ 154NM\$ 177FM\$
 1.9PL 0.9LIV 0.7DPR -0.2CCR -0.5HCR 2.94SCS 133GM\$
 0.0MFV 0.0DAB -0.2KET -0.9MAS 0.1MET -0.1RPL -1.85HTI
 AJCA 09/01/2020 GPTAT 81%R -0.4 GJUI -7.6 GJPI 77%R 36
 SIRE: SUNSET CANYON MACHETE-ET GJPI 53 44%ILE

NEXT DAM:
 JX CINNAMON RIDGE GANNON CALIFORNIA {3} 84%
 4-11 305 2 33380 3.4 1148 3.4 1148 104DCR 3430C
 SIRE: JX OOMS DALE JACE GRATUDE GANNON {2}-ET GJPI -12 16%ILE
 4TH DAM:
 CINNAMON RIDGE MYSTIC MONTANA 73%
 3-11 305 2 28850 3.9 1127 3.3 944 102DCR 3108C



CINNAMON RIDGE RILEY CRICKET, E-92%
GRANDAM OF LOT 75

LOT 75 CINNAMON RIDGE KADEN CENTIPEDE USA 173665611 GT

BORN 03/24/2019 TATTOO / A082 P6 BBR 100
FEMALE EFI 8.7% JH1F

MAXWELL, AMY BREEDER & OWNER
DONAHUE, IA
563-843-2349

CDCB GPTA S 09/01/2020 ORECS 72%R 83%ILE
-330M 0.11% 7F 0.08% 4P 191CM\$ 168NM\$ 119FM\$
2.7PL 0.7LIV 2.2DPR 1.4CCR 0.2HCR 2.99SCS 192GM\$
0.0MFV 0.2DAB 0.1KET 1.0MAS -0.1MET 0.0RPL 2.74HTI
AJCA 09/01/2020 GPTAT 74%R 0.1 GJUI 2.0 GJPI 68%R 56
ST SR DF RA RW RL FA FU
-0.5 -1.2 0.8 H1.1 -0.6 S0.0 S0.3 -0.1
RH RUW UC UD TP TL RTR RTS
0.5 0.7 0.1 S0.2 W0.7 S0.3

TJF VISIONARY REGENCY
USA 067248196 GT80K BBR 100 JH1F 14JE662
CDCB GPTA S 08/01/2020 3194DAUS 234HRDS 13%RIP
99%R 1152M -0.14% 25F 61%ILE
99%R 0.03% 49P 264CM\$ 245NM\$ 201FM\$ 172GM\$
1.5PL -3.0LIV -2.5DPR -1.3CCR 2.1HCR 3.21SCS
-0.1MFV 0.4DAB 0.0KET -3.8MAS -0.9MET -0.1RPL -6.18HTI
AJCA 08/01/2020 1295DAUS
GPTAT 99%R 1.3 GJUI 6.1 GJPI 97%R 59
SHAN-MAR HILARIO CHARLENE-ET 90%
USA 067180910 GT8K BBR 100 JH1F
DHIA HERD # 23-03-0154 CONTROL # 910
2-02 305 2 17880 5.7 1021 4.2 744 101DCR 2577C
3-08 305 2 21320 6.2 1321 4.2 904 102DCR 3132C
4-10 305 2 19200 6.3 1210 4.4 845 102DCR 2929C
305 2X ME AVG 4L 19559M 1157F 824P 2854C
PPA 289M 211F 108P / YD 75M 150F 77P
CDCB GPTA S 09/01/2020 4RECS 88%R 99%ILE
-250M 0.31% 53F 0.17% 26P 419CM\$ 368NM\$ 254FM\$
1.8PL 0.3LIV 0.5DPR -0.3CCR -0.7HCR 3.13SCS 336GM\$
0.1MFV 0.3DAB -0.2KET -0.4MAS 0.1MET 0.1RPL 1.51HTI
AJCA 09/01/2020 GPTAT 84%R 0.4 GJUI -1.2 GJPI 82%R 92

BRED: 03/26/2020 DUE: 12/30/2020 TO
JX FOUR J MESSI MELLY {5}
JE840003142841125 551JE1739
CDCB GPTA S 08/01/2020 0%RIP
76%R 118M 0.24% 58F 87%ILE
77%R 0.07% 20P 396CM\$ 371NM\$ 315FM\$ 261GM\$
2.2PL 0.7LIV -2.6DPR -3.5CCR -1.7HCR 3.08SCS
0.2MFV 0.3DAB -0.2KET -1.3MAS -0.7MET -0.1RPL 0.54HTI
AJCA 08/01/2020 ODAUS
GPTAT 78%R 1.4 GJUI 12.3 GJPI 73%R 69
BRED USING SEXED SEMEN

SIRE:
SHAN-MAR REGENCY KADEN-ET
USA 067460147 GT50K BBR 100 JH1F 14JE751
CDCB GPTA S 08/01/2020 100%RIP
79%R 306M 0.08% 32F 67%ILE
79%R 0.09% 31P 305CM\$ 274NM\$ 202FM\$ 245GM\$
1.7PL -1.1LIV -0.1DPR 0.1CCR 0.4HCR 3.18SCS
0.0MFV 0.2DAB -0.1KET -2.3MAS -0.2MET 0.0RPL -3.29HTI
AJCA 08/01/2020 3DAUS
GPTAT 80%R 1.0 GJUI 4.5 GJPI 76%R 66

SUNSET CANYON MACHETE-ET
USA 117324107 GT50K BBR 100 JH1F 1JE792
CDCB GPTA S 08/01/2020 3343DAUS 281HRDS 3%RIP
99%R 774M -0.11% 13F 44%ILE
99%R -0.04% 19P 168CM\$ 175NM\$ 191FM\$ 155GM\$
1.9PL 1.8LIV 0.5DPR 0.0CCR 1.2HCR 3.03SCS
0.1MFV 0.1DAB 0.1KET -2.0MAS 0.1MET 0.0RPL -1.87HTI
AJCA 08/01/2020 984DAUS
GPTAT 99%R -0.5 GJUI -5.3 GJPI 99%R 53

DAM:
CINNAMON RIDGE MACHETE MONARCH
USA 172551029 GT BBR 100 JH1F
TATTOO / A739
DHIA HERD # 42-82-0161 CONTROL # 1739
1-11 248 2 16900 4.3 722 3.6 611 103DCR 2003C
305 2X ME AVG 1L 25000M 1074F 923P 3000C
2-04 81%
ST SR DF RA RW RL FA FU RH RUW UC UD TP TL RTR RTS
36 28 34 12 33 36 25 34 43 34 38 38 24 22 25 32
PPA 408M -42F -5P / YD -282M -71F -25P
CDCB GPTA S 09/01/2020 1RECS 79%R 65%ILE
5M -0.02% -5F 0.00% 1P 99CM\$ 96NM\$ 92FM\$
2.4PL 1.2LIV 1.4DPR 0.6CCR -0.2HCR 2.95SCS 106GM\$
0.0MFV 0.0DAB 0.2KET 1.5MAS 0.3MET -0.1RPL 2.91HTI
AJCA 09/01/2020 GPTAT 79%R -0.2 GJUI 1.9 GJPI 74%R 32

CINNAMON RIDGE RILEY CRICKET 92%
USA 117244232 GT8K BBR 100 JH1F
TATTOO / OA2
DHIA HERD # 42-82-0161 CONTROL # 839
3-02 305 2 23640 4.6 1093 3.7 879 102DCR 2968C
4-05 305 2 27000 4.2 1134 3.5 939 102DCR 3115C
5-06 305 2 29580 4.8 1409 3.6 1071 102DCR 3703C
6-08 305 2 33480 4.1 1388 3.5 1180 104DCR 3857C
7-10 305 2 30020 4.5 1357 3.6 1073 104DCR 3658C
9-00 305 2 28660 4.3 1237 3.6 1035 104DCR 3415C
305 2X ME AVG 6L 28916M 1286F 1040P 3495C
PPA 2048M 53F 57P / YD -49M -29F -11P
CDCB GPTA S 09/01/2020 5RECS 82%R 42%ILE
-123M -0.05% -17F -0.01% -6P 13CM\$ 14NM\$ 18FM\$
2.1PL 0.6LIV 3.1DPR 2.3CCR -0.6HCR 2.85SCS 70GM\$
-0.1MFV 0.1DAB 0.2KET 3.3MAS 0.4MET 0.1RPL 5.66HTI
AJCA 09/01/2020 GPTAT 81%R 0.0 GJUI -0.6 GJPI 77%R 20
SIRE: CHASIN-RAINBOWS ACT RILEY-ET GJPI -12 11%ILE

NEXT DAM:
WOODSTOCK FUTURITY HEATHER-ET 73%
3-07 305 2 23090 5.0 1152 3.8 887 102DCR 3070C
SIRE: SUNSET CANYON FUTURITY-ET GJPI -64 5%ILE

4TH DAM:
LITTLE RIVER JACE JOLINE 90%
6-04 305 2 25360 4.2 1069 3.3 830 100DCR 2856C

LOT 76 DANCHER CORINE USA 173577796

BORN 12/16/2018 TATTOO / J079 P0
 FEMALE EFI 5.8%

JOHNSON, DANIEL & CHERYL BREEDER & OWNER
 EVANSVILLE, WI
 608-882-9949

PA -957M -39F -26P
 -246CM\$ -248NM\$ -257FM\$
 -1.0PL 2.6DPR 2.2CCR -0.5HCR 3.06SCS
 PA TYPE -0.4 JPI 33%R -64
 ST SR DF RA RW RL FA FU
 1.2 0.1 -0.8 H0.5 0.6 S0.4 S0.3 -0.2
 RH RUW UC UD TP TL RTR RTS
 -0.9 -0.6 -0.5 S0.9 C0.5 L0.0

PF LENNOX HENDRIX
 USA 116844046 GT50K BBR 100 JH1C 11E768
 CDCB GPTA S 08/01/2020 2082DAUS 334HRDS 3%RIP
 99%R -42M 0.11% 21F 67%ILE
 99%R 0.02% 2P 290CM\$ 279NM\$ 259FM\$ 316GM\$
 3.8PL 1.9LIV 3.7DPR 3.1CCR -0.3HCR 2.72SCS
 -0.2MFV -0.2DAB -0.4KET 2.5MAS 0.5MET 0.3RPL 1.31HTI
 AJCA 08/01/2020 693DAUS
 GPTAT 98%R -0.3 GJUI 3.0 GJPI 98%R 95

BRED: 03/26/2020 DUE: 12/30/2020 TO
 JX WILSONVIEW SKYMAN {6}-ET
 USA 173275032 777JE1184
 CDCB GPTA S 08/01/2020 0%RIP
 77%R 214M 0.20% 53F 94%ILE
 77%R 0.08% 24P 451CM\$ 423NM\$ 362FM\$ 386GM\$
 3.7PL 0.3LIV 0.6DPR 1.0CCR 2.3HCR 3.03SCS
 0.1MFV 0.3DAB -0.2KET -0.6MAS 0.8MET -0.1RPL 1.28HTI
 AJCA 08/01/2020 ODAUS
 GPTAT 79%R 1.0 GJUI 8.3 GJPI 74%R 96
 BRED USING SEXED SEMEN

SPRING CREEK T-BONE NETTY-ET
 USA 067124500 GI BBR 100 JH1F
 TATTOO / K500
 DHIA HERD # 35-57-0960 CONTROL # 500
 5-01 305 3 28710 5.2 1504 3.8 1097 95DCR 3796C
 6-03 305 2 26300 4.8 1261 3.4 903 98DCR 3120C
 7-07 305 2 25560 4.6 1172 3.6 921 98DCR 3151C
 8-09 194 2 11010 4.5 492 3.4 378 89DCR 1306C
 305 2X ME AVG 7L 23973M 1129F 870P 2967C
 PPA 2138M 102F 84P / YD 772M 41F 41P
 CDCB GPTA S 09/01/2020 5RECS 86%R 36%ILE
 373M -0.01% 16F 0.02% 19P 1CM\$ -7NM\$ -27FM\$
 -2.8PL -0.7LIV -0.9DPR -1.1CCR -0.6HCR 3.24SCS -19GM\$
 -0.1MFV -0.3DAB -0.4KET -1.1MAS 0.9MET 0.5RPL -4.16HTI
 AJCA 09/01/2020 GPTAT 82%R -0.6 GJUI -13.1 GJPI 81%R -15

SIRE:
 ALL LYNNS HENDRIX NITRO
 USA 117951556 GT50K BBR 100 JH1F 7JE1242
 CDCB GPTA S 08/01/2020 3687DAUS 540HRDS 12%RIP
 99%R 217M -0.10% -11F 17%ILE
 99%R 0.00% 7P 15CM\$ 16NM\$ 16FM\$ 79GM\$
 0.3PL 0.7LIV 3.1DPR 2.7CCR -1.4HCR 3.07SCS
 -0.1MFV -0.3DAB -0.9KET -0.7MAS 1.0MET 0.5RPL -4.05HTI
 AJCA 08/01/2020 1286DAUS
 GPTAT 99%R -0.3 GJUI -1.5 GJPI 99%R 10

DISCOVERYS COMERICA JAGGER
 USA 118572437
 PA -2025M -36F -51P
 -255CM\$ -271NM\$ -308FM\$
 0.2PL 1.5DPR 1.1CCR 0.0HCR 2.98SCS
 PA TYPE 0.1 JPI 43%R -88

DAM:
 GIL-BAR DANCHER COCOA
 USA 119975662
 TATTOO / J009
 DHIA HERD # 35-54-1134 CONTROL # 28
 2-06 276 2 10920 4.9 530 3.6 396 96DCR 1369C
 305 2X ME AVG 2L 13304M 615F 490P 1656C
 2-07 83% 3-02 81% 3-09 81%
 ST SR DF RA RW RL FA FU RH RUW UC UD TP TL RTR RTS
 37 38 22 29 39 27 22 19 42 38 29 25 37 12 37 28
 PPA -4816M -169F -137P / YD -4677M -160F -132P
 CDCB PTA 08/01/2020 2RECS 42%R 1%ILE
 -2131M 0.19% -67F 0.10% -59P -506CM\$ -512NM\$ -529FM\$
 -2.3PL 0.0LIV 2.1DPR 1.7CCR 0.5HCR 3.04SCS -404GM\$
 0.0MFV -0.4DAB -0.5KET 1.3MAS 0.5MET 0.4RPL 0.25HTI
 AJCA 08/01/2020 PTAT 38%R -0.4 JUI -2.8 JPI 32%R-138

GIL-BAR KROSSFIRE CUTIE 84%
 USA 119623958
 TATTOO / G781
 CDCB PTA 08/01/2020 0RECS 25%R 0%ILE
 -2172M 0.07% -91F 0.07% -67P -606CM\$ -599NM\$ -587FM\$
 -1.2PL 0.1LIV 1.8DPR 2.2CCR 1.0HCR 3.18SCS -487GM\$
 0.0MFV -0.3DAB -0.4KET 0.1MAS 0.7MET 0.3RPL -1.26HTI
 AJCA 08/01/2020 PTAT 31%R 0.1 JUI 0.6 JPI 22%R-168
 SIRE: RATLIFF TEQUILA KROSSFIRE

SISTER(S):
 DANCHER DIMENSION CAMILLE 84%

NEXT DAM:
 GIL-BAR JACK CUTIE
 SIRE: OBLONG VALLEY FP JACK-ET JPI -129 3%ILE
 4TH DAM:
 GIL-BAR EMBLEM CHLOE 90%

LOT 77 DANCHER EDEN USA 173783135

BORN 03/14/2019 TATTOO / J083 P0
 FEMALE EFI 6.9%

JOHNSON, DANIEL & CHERYL BREEDER & OWNER
 EVANSVILLE, WI
 608-882-9949

PA -751M -25F -22P
 -126CM\$ -127NM\$ -130FM\$
 0.7PL 2.0DPR 1.8CCR 2.5HCR 3.02SCS
 PA TYPE -0.1 JPI 33%R -25
 ST SR DF RA RW RL FA FU
 0.0 -0.3 -0.6 H0.2 -0.5 S0.5 L0.2 0.6
 RH RUW UC UD TP TL RTR RTS
 -0.5 -0.5 -0.4 S0.9 C0.5 L0.1

ALL LYNN'S VALENTINO IRWIN-ET
 USA 117423084 GT50K BBR 100 JH1C 7JE1163
 CDCB GPTA S 08/01/2020 4213DAUS 811HRDS 6%RIP
 99%R -68M -0.01% -6F 19%ILE
 99%R -0.01% -4P 35CM\$ 36NM\$ 41FM\$ -35GM\$
 2.6PL 0.6LIV -2.5DPR -2.3CCR 1.5HCR 2.93SCS
 0.2MFV 0.1DAB 0.0KET 1.3MAS -0.2MET 0.4RPL 4.90HTI
 AJCA 08/01/2020 2435DAUS
 GPTAT 99%R 1.0 GJUI 12.3 GJPI 99%R 6

BRED: 06/02/2020 DUE: 03/08/2021 TO
 ALL LYNN'S DEMOS-P-ET
 USA 173162305 777JE1178
 CDCB GPTA S 08/01/2020 0%RIP
 78%R 729M -0.01% 34F 93%ILE
 78%R 0.02% 32P 424CM\$ 403NM\$ 361FM\$ 346GM\$
 4.6PL 2.0LIV 0.2DPR 1.2CCR 1.4HCR 2.79SCS
 0.2MFV 0.5DAB -0.2KET 1.2MAS 0.7MET 0.1RPL 6.42HTI
 AJCA 08/01/2020 ODAUS
 GPTAT 79%R 1.0 GJUI 4.2 GJPI 74%R 114
 BRED USING SEXED SEMEN

WILSONVIEW TBONE MILESTONE-ET
 USA 116826213 GT3K BBR 100 JH1F 86%
 TATTOO / D1588
 DHIA HERD # 92-23-0233 CONTROL # 1588
 3-06 305 2 20290 4.4 896 3.7 747 102DCR 2470C
 5-00 305 2 20670 4.6 949 3.8 777 102DCR 2597C
 6-00 305 2 20360 4.3 869 3.7 758 101DCR 2443C
 7-02 305 2 20800 4.4 920 3.7 766 100DCR 2535C
 305 2X ME AVG 5L 20911M 951F 779P 2583C
 PPA 1111M 65F 90P / YD 337M 49F 57P
 CDCB GPTA S 09/01/2020 5RECS 92%R 61%ILE
 -33M 0.07% 14F 0.08% 15P 102CM\$ 81NM\$ 31FM\$
 -0.9PL 0.2LIV 0.8DPR 1.0CCR 0.4HCR 3.21SCS 97GM\$
 -0.1MFV -0.2DAB 0.1KET -0.5MAS 0.6MET 0.0RPL -2.45HTI
 AJCA 09/01/2020 GPTAT 88%R -0.1 GJUI -2.5 GJPI 87%R 25

SIRE:
 WILSONVIEW IF MATT-ET
 USA 118367941 GT80K BBR 100 JH1F 7JE1344
 CDCB GPTA S 08/01/2020 3674DAUS 433HRDS 19%RIP
 99%R OM 0.03% 7F 38%ILE
 99%R 0.02% 5P 154CM\$ 145NM\$ 127FM\$ 152GM\$
 2.2PL 0.5LIV 1.0DPR 0.7CCR 3.9HCR 2.97SCS
 0.1MFV -0.1DAB -0.6KET 1.1MAS 0.8MET 0.2RPL 2.11HTI
 AJCA 08/01/2020 1038DAUS
 GPTAT 98%R 0.6 GJUI 7.5 GJPI 97%R 49

RIVER VALLEY PEARLS POWER PLAY
 JE84000300999720 138JE5241
 PA -1416M -53F -41P
 -332CM\$ -333NM\$ -336FM\$
 -0.5PL 1.3DPR 1.8CCR 0.9HCR 3.07SCS
 PA TYPE 0.1 JPI 43%R -96

DAM:
 GIL-BAR P.P. EVE
 USA 119623891
 TATTOO / G814
 DHIA HERD # 35-54-1134 CONTROL # 41
 4-05 280 2 17260 4.3 740 3.4 595 97DCR 2007C
 305 2X ME AVG 2L 18000M 787F 614P 2094C
 2-04 81% 3-07 82% 4-11 85%
 ST SR DF RA RW RL FA FU RH RUW UC UD TP TL RTR RTS
 30 40 35 9 30 22 26 32 38 37 33 21 34 25 36 28
 PPA -1361M -57F -43P / YD -1875M -75F -59P
 CDCB PTA 08/01/2020 2RECS 46%R 3%ILE
 -1501M 0.08% -57F 0.04% -48P -405CM\$ -398NM\$ -386FM\$
 -0.9PL 0.6LIV 3.0DPR 2.8CCR 1.0HCR 3.06SCS -288GM\$
 -0.1MFV -0.1DAB -0.4KET 1.2MAS 0.6MET 0.3RPL 0.53HTI
 AJCA 08/01/2020 PTAT 41%R -0.8 JUI -7.2 JPI 33%R -98

GIL-BAR RM ERIN
 USA 118575663
 TATTOO / G723
 CDCB PTA 08/01/2020 0RECS 32%R 0%ILE
 -1878M 0.07% -78F 0.01% -67P -580CM\$ -561NM\$ -522FM\$
 -2.0PL 0.2LIV 3.5DPR 3.8CCR 1.0HCR 3.05SCS -413GM\$
 0.0MFV -0.2DAB -0.4KET 0.8MAS 0.6MET 0.3RPL 0.38HTI
 AJCA 08/01/2020 PTAT 34%R -1.2 JUI -6.4 JPI 27%R-144
 SIRE: RATLIFF MUSKETEER GJPI -142 2%ILE
 SISTER(S):
 GIL-BAR MUSKETEER EMY 90%
 GIL-BAR ENCORE ERMA 83%
 NEXT DAM:
 GIL-BAR NITRO EXAMPLE 90%
 SIRE: STEPHAN SPARKLER NITRO-ET
 4TH DAM:
 LAKE BREEZE ELISA



OKATO TORONTO BAILEY, VG-85%
DAM OF LOT 79

LOT 79 OKATO CASINO BREEZE JE840003146588304

BORN 10/28/2017 TATTOO M366 /
DHIA HERD # 35-37-2824 CONTROL # 939
FEMALE EFI 7.0% AMERICAN ID 939 / 939
1-09 260 2 9520 5.1 487 4.2 401 93DCR 1338C
305 2X ME AVG 1L 14704M 732F 615P 2028C

2-04 86%
ST SR DF RA RW RL FA FU RH RUW UC UD TP TL RTR RTS
42 27 41 21 34 25 26 37 41 35 38 35 26 18 43 31
PPA -2499M -60F -31P / YD -3635M -112F -65P
CDCB PTA 08/01/2020 1RECS 49%R 21%ILE
-994M 0.10% -27F 0.11% -14P -60CM\$ -84NM\$ -139FM\$
0.8PL 0.2LIV 0.5DPR 0.3CCR 0.9HCR 3.03SCS -61GM\$
0.0MFV 0.0DAB -0.2KET -0.3MAS 0.3MET 0.1RPL -0.61HTI
AJCA 08/01/2020 PTAT 45%R 1.3 JUI 12.2 JPI 41%R -25
ST SR DF RA RW RL FA FU
1.2 0.6 1.2 H0.8 0.6 P0.4 S0.6 1.6
RH RUW UC UD TP TL RTR RTS
1.4 0.4 1.1 S1.7 C0.4 S0.8 C1.9 B0.2

FRESH: 07/20/2020
SELLING OPEN
HOUSED IN SPENCER, WI

84.5 LBS. MILK ON SEPTEMBER TEST

SIRE:
ELLIOTT'S REGENCY CASINO-ET
JE840003125141657 GT50K BBR 100 JH1F 14JE725
CDCB GPTA S 08/01/2020 866DAUS 173HRDS 85%RIP
98%R -320M 0.05% -4F 31%ILE
98%R 0.09% 8P 125CM\$ 100NM\$ 43FM\$ 95GM\$
1.7PL 0.5LIV 0.2DPR -0.1CCR 1.9HCR 3.15SCS
0.0MFV 0.3DAB 0.0KET -2.1MAS -0.2MET 0.1RPL -2.30HTI
AJCA 08/01/2020 447DAUS
GPTAT 97%R 1.9 GJUI 15.5 GJPI 91%R 14

DAM:
OKATO TORONTO BAILEY
USA 119037357
TATTOO M232 / 521
DHIA HERD # 35-43-0811 CONTROL # 521
2-04 305 2 13030 5.3 686 3.9 503 93DCR 1741C
305 2X ME AVG 1L 15363M 802F 599P 2073C

2-08 85% 4-08 85%
ST SR DF RA RW RL FA FU RH RUW UC UD TP TL RTR RTS
45 36 32 25 36 28 35 35 34 32 28 30 23 18 36 27
PPA -2794M -29F -38P / YD -2500M -32F -35P
CDCB PTA 08/01/2020 2RECS 52%R 9%ILE
-1366M 0.13% -40F 0.10% -30P -193CM\$ -212NM\$ -254FM\$
0.0PL -0.1LIV 0.7DPR 0.7CCR -0.1HCR 2.91SCS -168GM\$
-0.1MFV -0.2DAB -0.5KET 1.6MAS 0.8MET 0.1RPL 0.59HTI
AJCA 08/01/2020 PTAT 46%R 0.2 JUI 7.3 JPI 45%R -48

SISTER(S):
OKATO TRADITION BONNIE 92%
6-01 305 2 18330 4.7 855 3.3 599 94DCR 2068C
OKATO GALAHAD BASHFUL 84%

FREMSTAD GRANT, GRACE, HANNAH OWNER
WESTBY, WI
608-634-6018
MADSON MARK & CINDY BREEDER
OCONTO, WI

TJF VISIONARY REGENCY
USA 067248196 GT80K BBR 100 JH1F 14JE662
CDCB GPTA S 08/01/2020 3194DAUS 234HRDS 13%RIP
99%R 1152M -0.14% 25F 61%ILE
99%R 0.03% 49P 264CM\$ 245NM\$ 201FM\$ 172GM\$
1.5PL -3.0LIV -2.5DPR -1.3CCR 2.1HCR 3.21SCS
-0.1MFV 0.4DAB 0.0KET -3.8MAS -0.9MET -0.1RPL -6.18HTI
AJCA 08/01/2020 1295DAUS
GPTAT 99%R 1.3 GJUI 6.1 GJPI 97%R 59

CHILLI PREMIER CINEMA-ET 93%
USA 071577202 GT50K BBR 100 JH1F
DHIA HERD # 23-63-4533 CONTROL # 20895
1-11 305 2 16691 4.9 812 3.7 625 87DCR 2163C
2-11 305 2 21669 5.4 1179 3.8 820 91DCR 2838C
4-01 305 2 21170 5.6 1187 3.9 824 91DCR 2852C
305 2X ME AVG 3L 21304M 1146F 803P 2779C
PPA -3376M -45F -56P / YD -2871M -28F -47P
CDCB GPTA S 09/01/2020 3RECS 87%R 23%ILE
-1356M 0.21% -24F 0.11% -27P -55CM\$ -76NM\$ -122FM\$
0.7PL 1.0LIV 1.1DPR -0.1CCR 0.5HCR 3.06SCS -39GM\$
0.0MFV 0.1DAB 0.1KET -0.1MAS 0.5MET 0.3RPL 0.77HTI
AJCA 09/01/2020 GPTAT 85%R 1.2 GJUI 13.4 GJPI 82%R -32

HEARTLAND MRCHNT TORONTO-ET
USA 067332087 GT50K BBR 100 JH1C 1JE806
CDCB GPTA S 08/01/2020 1279DAUS 193HRDS 2%RIP
99%R -493M 0.06% -11F 12%ILE
99%R 0.07% -3P -73CM\$ -91NM\$ -131FM\$ -150GM\$
-1.4PL -1.3LIV -3.5DPR -3.5CCR -2.3HCR 3.05SCS
-0.1MFV -0.1DAB -0.6KET 2.1MAS 0.8MET 0.0RPL 1.73HTI
AJCA 08/01/2020 295DAUS
GPTAT 97%R 0.8 GJUI 13.4 GJPI 97%R -34

GALLAGHER VINDICATION BAILEY BO 94%
USA 114325341
TATTOO / J356
DHIA HERD # 35-43-0811 CONTROL # 1
2-04 305 2 18790 4.2 797 3.7 688 89DCR 2230C
3-05 305 2 17280 4.2 731 3.5 601 98DCR 2002C
4-05 305 2 15560 4.6 721 3.8 584 98DCR 1964C
5-05 305 2 18930 4.8 903 3.5 672 98DCR 2323C
6-06 305 2 16460 4.3 703 3.5 572 98DCR 1917C
7-07 281 2 12960 4.2 547 3.4 444 98DCR 1489C
8-07 305 2 17380 3.8 659 3.7 641 97DCR 1946C
9-07 263 2 14670 3.8 564 3.5 516 96DCR 1618C
10-05 305 2 16840 4.6 767 3.4 579 97DCR 2000C
12-00 291 2 13280 3.7 497 3.2 430 93DCR 1389C
305 2X ME AVG 10L 17231M 741F 613P 2024C
PPA -3147M -148F -83P / YD -3817M -169F -121P
CDCB PTA 08/01/2020 5RECS 62%R 3%ILE
-2001M 0.06% -86F 0.04% -65P -391CM\$ -387NM\$ -377FM\$
2.7PL 1.2LIV 5.7DPR 5.3CCR 2.0HCR 2.76SCS -225GM\$
0.0MFV -0.3DAB -0.4KET 1.1MAS 0.8MET 0.2RPL 0.46HTI
AJCA 08/01/2020 PTAT 50%R -0.3 JUI 2.7 JPI 52%R -79
SIRE: VINDICATION GJPI -73 3%ILE

NEXT DAM:
GALLAGHER REMAKE BO BAILEY
SIRE: ROCK ELLA REMAKE-ET GJPI -69 3%ILE

4TH DAM:
GALLAGHER SUPREME BRENDA BO



DEMENTS SUREFIRE ELVIRA, E-95%
GRANDAM OF LOT 80

LOT 80 DEMENTS FIZZ EMERALD USA 173452266

BORN 06/23/2018 TATTOO / D664 P0
FEMALE EFI 5.5%

DEMENT, CHERYL BREEDER & OWNER
KENNEY, IL
217-944-2093

PA -1809M -66F -57P
-505CM\$ -496NM\$ -482FM\$
-1.2PL -0.3DPR -0.1CCR 0.6HCR 3.16SCS
PA TYPE 0.0 JPI 33%R -151
ST SR DF RA RW RL FA FU
1.4 0.7 -0.6 H1.4 1.2 P0.7 S0.2 1.5
RH RUW UC UD TP TL RTR RTS
0.2 -0.4 0.4 S2.4 W0.7 L0.9

SELLING OPEN

PASTURE BRED FROM 12/15/2019 TO 1/30/2020; DUE AFTER 9/19/2020
SERVICE SIRE TO BE ANNOUNCED

SIRE:

J-KAY TEQUILA FIZZ
USA 067060052 GT99K BBR 100 JH1F 7JE1486
CDCB GPTA S 08/01/2020 508DAUS 230HRDS 31%RIP
97%R -2222M 0.17% -76F 0%ILE
97%R 0.06% -70P -677CM\$ -666NM\$ -647FM\$ -645GM\$
-2.7PL -2.3LIV -2.7DPR -2.5CCR -0.2HCR 3.23SCS
0.0MFV -0.5DAB -0.2KET 0.2MAS 0.3MET 0.3RPL -1.88HTI
AJCA 08/01/2020 312DAUS
GPTAT 95%R 0.5 GJUI 8.9 GJPI 91%R -209

DAM:

DEMENTS GAGE EMBER
USA 119595950
TATTOO / D622
DHIA HERD # 33-51-0672 CONTROL # 1622
2-08 257 2 11940 4.2 505 3.7 441 93DCR 1420C
3-07 283 2 14990 4.2 635 3.6 537 96DCR 1761C
305 2X ME AVG 2L 16462M 694F 596P 1937C
3-03 81% 3-09 81%
ST SR DF RA RW RL FA FU RH RUW UC UD TP TL RTR RTS
38 35 33 21 45 27 23 24 45 37 28 31 13 25 29 36
PPA -3115M -146F -98P / YD -2945M -130F -92P
CDCB PTA 08/01/2020 3RECS 49%R 5%ILE
-1395M 0.06% -55F 0.04% -44P -332CM\$ -326NM\$ -316FM\$
0.3PL 0.6LIV 2.1DPR 2.4CCR 1.3HCR 3.08SCS -244GM\$
-0.1MFV -0.1DAB -0.8KET 1.2MAS 0.3MET 0.1RPL -0.20HTI
AJCA 08/01/2020 PTAT 44%R -0.5 JUI 4.6 JPI 39%R -93

TOWER VUE PRIME TEQUILA-ET
USA 114816452 GTHD BBR 100 JH1F 76JE156
CDCB GPTA S 08/01/2020 5422DAUS 1552HRDS 7%RIP
99%R -2064M 0.22% -57F 1%ILE
99%R 0.09% -58P -599CM\$ -596NM\$ -599FM\$ -588GM\$
-3.9PL -4.8LIV -3.3DPR -4.6CCR -2.0HCR 3.38SCS
0.0MFV -0.5DAB -0.3KET -1.6MAS 1.0MET 0.3RPL -4.90HTI
AJCA 08/01/2020 3584DAUS
GPTAT 99%R 1.1 GJUI 12.1 GJPI 99%R -206
HARMONY CORNERS FOZZY-ET 95%
USA 067052052 GT13K BBR 100 JH1F
DHIA HERD # 31-11-1023 CONTROL # 1001
6-06 305 2 17020 5.9 998 3.7 627 101DCR 2168C
8-04 305 2 18500 5.3 987 3.7 676 98DCR 2338C
9-05 305 2 15610 6.2 963 3.6 558 96DCR 1929C
305 2X ME AVG 3L 17183M 1020F 632P 2187C
PPA -565M 57F 8P / YD -2316M -47F -52P
CDCB GPTA S 09/01/2020 5RECS 87%R 7%ILE
-1633M 0.20% -40F 0.10% -41P -239CM\$ -252NM\$ -281FM\$
1.0PL 0.5LIV 0.0DPR 1.1CCR -0.9HCR 2.98SCS -229GM\$
0.0MFV -0.1DAB -0.2KET 2.5MAS 0.2MET 0.1RPL 3.79HTI
AJCA 09/01/2020 GPTAT 83%R 0.2 GJUI 8.2 GJPI 81%R -72

PTJ FIRE GAGE-ET
USA 118523527 GT8K BBR 100 JH1F 138JE5358
CDCB GPTA S 08/01/2020 13DAUS 6HRDS 0%RIP
83%R -1476M 0.17% -38F 3%ILE
84%R 0.07% -41P -297CM\$ -300NM\$ -311FM\$ -245GM\$
-0.9PL 0.3LIV 0.9DPR 1.1CCR 1.3HCR 3.05SCS
-0.1MFV -0.2DAB -0.6KET 2.0MAS 0.0MET 0.2RPL 0.95HTI
AJCA 08/01/2020 20DAUS
GPTAT 82%R 0.1 GJUI 2.6 GJPI 77%R -102

DEMENTS SUREFIRE ELVIRA 95%
USA 118346142
TATTOO / D582
DHIA HERD # 43-19-0236 CONTROL # 86
1-11 305 2 12940 4.8 618 3.7 475 96DCR 1643C
2-11 296 2 15370 4.8 739 4.0 614 83DCR 2037C
3-11 302 2 13090 4.8 630 4.1 531 97DCR 1747C
4-11 305 2 13340 4.5 600 4.0 538 95DCR 1710C
6-00 305 2 13640 4.7 643 4.1 553 94DCR 1799C
305 2X ME AVG 5L 15185M 702F 592P 1946C
PPA -3475M -98F -70P / YD -2858M -109F -75P
CDCB PTA 08/01/2020 5RECS 54%R 8%ILE
-1279M 0.03% -56F 0.04% -39P -251CM\$ -247NM\$ -241FM\$
1.5PL 0.9LIV 3.4DPR 3.8CCR 1.3HCR 3.12SCS -142GM\$
-0.2MFV -0.1DAB -0.9KET 0.4MAS 0.5MET 0.1RPL -2.65HTI
AJCA 08/01/2020 PTAT 51%R 0.1 JUI 7.3 JPI 47%R -67
1ST AGED COW, 2019 MISSOURI STATE FAIR
2ND AGED COW, 2019 SOUTHERN NATIONAL
GRAND CHAMPION, 2018 MISSOURI STATE FAIR
5TH 4-YEAR-OLD, 2017 ALL AMERICAN JUNIOR SHOW
5TH SR 3-YEAR-OLD, 2016 ALL AMERICAN JUNIOR SHOW
1ST SR 3-YEAR-OLD, 2016 SOUTHERN NATIONAL
2ND, 2015 ILLINOIS STATE FAIR FUTURITY
SIRE: BW SUREFIRE GJPI -54 6%ILE

NEXT DAM:
HOLBRIC BLACKSTONE EVIAN 85%
5-05 305 2 20520 3.6 742 3.2 648 60DCR 2082C
SIRE: LENCREST BLACKSTONE-ET GJPI -67 5%ILE

4TH DAM:
HOLBRIC JAMAICA EVIE 90%
5-03 305 2 12410 4.1 509 3.2 392 95DCR 1352C

LOT 81 JX ALL LYNNS RANSOM MANDA {4} USA 173686090 GT45K

BORN 02/23/2019 TATTOO / A2607 P3 BBR 93
 FEMALE EFI 6.3% JH1F

ALLEN, DAVID BREEDER & OWNER
 REEDSBURG, WI
 608-524-4786

CDCB GPTA S 09/01/2020 ORECS 71%R 68%ILE
 320M -0.08% -2F 0.00% 11P 110CM\$ 107NM\$ 101FM\$
 2.2PL 2.2LIV 0.9DPR 0.2CCR 0.4HCR 2.98SCS 96GM\$
 0.2MFV 0.4DAB 0.2KET -0.1MAS 0.2MET 0.0RPL 3.96HTI
 AJCA 09/01/2020 GPTAT 74%R 0.3 GJUI -0.2 GJPI 67%R 31
 ST SR DF RA RW RL FA FU
 0.3 0.5 -0.5 L0.1 0.3 P0.9 S0.3 0.3
 RH RUW UC UD TP TL RTR RTS
 0.1 -0.4 0.1 D0.3 W1.0 L0.1

JX FARIA BROTHERS AVON {2}-ET
 JE840003011609974 GT99K BBR 84 14JE673
 CDCB GPTA M 08/01/2020 7744DAUS 255HRDS 24%RIP
 99%R 1128M -0.31% -15F 61%ILE
 99%R -0.10% 20P 229CM\$ 252NM\$ 303FM\$ 222GM\$
 6.1PL 5.0LIV 1.3DPR 1.2CCR 2.4HCR 3.05SCS
 0.5MFV 0.9DAB -0.4KET -0.1MAS -1.9MET -0.2RPL 7.64HTI
 AJCA 08/01/2020 1551DAUS
 GPTAT 99%R 1.5 GJUI 12.2 GJPI 99%R 64M
 ALL-LYNNS MARVEL ROXY
 USA 118811851 GT8K BBR 100 JH1F 88%
 TATTOO / A1856

BRED: 04/10/2020 DUE: 01/14/2021 TO
 JX FARIA BROTHERS TOM BRADY {5}-ET
 JE840003135124336 97JE159
 CDCB GPTA S 08/01/2020 84DAUS 11HRDS 89%RIP
 91%R 575M 0.05% 38F 58%ILE
 92%R 0.01% 23P 244CM\$ 231NM\$ 205FM\$ 164GM\$
 1.5PL -1.4LIV -1.5DPR -1.3CCR -0.8HCR 2.81SCS
 0.2MFV 0.0DAB -0.8KET -1.3MAS -0.5MET -0.2RPL -1.56HTI
 AJCA 08/01/2020 18DAUS
 GPTAT 82%R 0.2 GJUI 1.0 GJPI 84%R 62
 BRED USING SEXED SEMEN

DHIA HERD # 35-57-0960 CONTROL # 1856
 1-09 305 2 16360 5.2 855 3.7 612 97DCR 2117C
 2-09 296 2 20740 5.4 1110 3.9 814 98DCR 2818C
 3-09 305 2 19350 5.1 982 3.9 764 98DCR 2633C
 305 2X ME AVG 4L 18534M 956F 712P 2456C
 PPA -1665M -7F -17P / YD -1071M -5F -12P
 CDCB GPTA S 09/01/2020 4RECS 80%R 73%ILE
 -512M 0.10% -5F 0.07% -5P 145CM\$ 127NM\$ 87FM\$
 3.5PL 2.1LIV 2.2DPR 2.1CCR 0.5HCR 2.91SCS 148GM\$
 0.2MFV 0.6DAB 0.4KET -0.3MAS 0.4MET -0.1RPL 4.78HTI
 AJCA 09/01/2020 GPTAT 81%R 0.2 GJUI 5.2 GJPI 76%R 40

SIRE:
 JX ALL LYNNS AVON RANSOM {3}
 USA 119874381 GT99K BBR 92 JH1F 551JE1707
 CDCB GPTA S 08/01/2020 0%RIP
 76%R 99M -0.05% -5F 61%ILE
 76%R 0.02% 8P 257CM\$ 249NM\$ 231FM\$ 240GM\$
 5.3PL 4.3LIV 1.9DPR 1.6CCR 2.2HCR 2.99SCS
 0.4MFV 0.8DAB 0.1KET -0.1MAS -0.5MET -0.1RPL 7.35HTI
 AJCA 08/01/2020 ODAUS
 GPTAT 78%R 1.3 GJUI 14.1 GJPI 73%R 65

JX ALL LYNNS DALE VERTEX {3}-ET
 USA 116849162 GT50K BBR 93 JH1F 29JE3702
 CDCB GPTA S 08/01/2020 158DAUS 72HRDS 3%RIP
 96%R 1191M -0.21% 11F 19%ILE
 96%R -0.10% 21P 18CM\$ 43NM\$ 98FM\$ 2GM\$
 -0.1PL -0.5LIV -1.4DPR -1.3CCR 1.0HCR 3.10SCS
 0.0MFV 0.0DAB 0.1KET 0.6MAS 0.3MET 0.1RPL 1.34HTI
 AJCA 08/01/2020 81DAUS
 GPTAT 92%R -0.6 GJUI -11.9 GJPI 91%R 11

DAM:
 JX ALL LYNNS VERTEX MANDY {3}
 USA 172892155 GT45K BBR 100 JH1F
 TATTOO / A2307
 DHIA HERD # 35-57-0960 CONTROL # 2307
 1-10 305 2 17810 4.2 740 3.2 566 97DCR 1953C
 305 2X ME AVG 1L 22859M 945F 738P 2530C
 2-03 81%
 ST SR DF RA RW RL FA FU RH RUW UC UD TP TL RTR RTS
 29 24 32 24 24 28 35 37 36 35 36 31 26 22 25 24
 PPA 3956M 86F 97P / YD 4802M 113F 120P
 CDCB GPTA S 09/01/2020 1RECS 79%R 42%ILE
 639M -0.14% 0F -0.06% 11P 0CM\$ 13NM\$ 42FM\$
 0.0PL -0.6LIV 1.0DPR 1.2CCR 0.6HCR 2.99SCS 33GM\$
 0.0MFV 0.0DAB -0.3KET -0.3MAS 0.2MET 0.1RPL -0.77HTI
 AJCA 09/01/2020 GPTAT 80%R -0.5 GJUI -7.1 GJPI 73%R 7

RNS HARDWOOD MANDY {2} 87%
 USA 067359149
 DHIA HERD # 35-57-0960 CONTROL # 149
 2-08 274 2 18090 4.4 800 3.4 616 94DCR 2128C
 3-08 305 2 21290 4.4 935 3.4 717 98DCR 2477C
 305 2X ME AVG 2L 22727M 999F 772P 2660C
 PPA 1159M -5F 14P / YD 830M -9F 10P
 CDCB PTA 08/01/2020 2RECS 53%R 42%ILE
 86M -0.06% -8F -0.01% 0P 12CM\$ 13NM\$ 17FM\$
 0.2PL -0.3LIV 1.6DPR 2.2CCR 0.7HCR 2.83SCS 55GM\$
 0.0MFV 0.0DAB -0.2KET 0.4MAS -0.1MET 0.0RPL 0.41HTI
 AJCA 08/01/2020 PTAT 47%R -0.1 JUI 0.3 JPI 43%R 19
 SIRE: SUN VALLEY RENEGADE HARDWOOD-ET GJPI 40 21%ILE
 NEXT DAM:
 RNS WORTH MADDIE {1} 81%
 3-03 304 2 15310 4.7 717 3.6 552 92DCR 1908C
 SIRE: ROCHA JEVON WORTH-ET GJPI -46 5%ILE

SELLS WITH LOTS 100A-100J
LOT 100A PRAIRIESONG MAGNUM GEM USA 067167960 GT

BORN 07/19/2018 TATTOO / S060 P4 BBR 100
 FEMALE EFI 6.9% AMERICAN ID 60 / 60
 JH1F

YODER, SAMUEL L BREEDER & OWNER
 HUTCHINSON, KS
 620-899-1930

CDCB GPTA S 09/01/2020 ORECS 75%R 52%ILE
 -286M 0.17% 22F 0.04% -2P 63CM\$ 51NM\$ 25FM\$
 -0.2PL -1.2LIV 0.6DPR 0.1CCR -1.4HCR 2.92SCS 56GM\$
 0.1MFV -0.2DAB 0.1KET 1.3MAS 0.1MET 0.3RPL 2.7OHTI
 AJCA 09/01/2020 GPTAT 76%R -0.5 GJUI -4.9 GJPI 71%R 22
 ST SR DF RA RW RL FA FU
 -0.5 -0.3 0.0 L0.5 -0.7 S0.7 L0.9 -1.1
 RH RUW UC UD TP TL RTR RTS
 -0.5 0.0 -0.1 D0.9 W0.5 L0.0

FRESH: 09/20/2020
 SELLING OPEN
 SELLING WITH A GROUP OF 10 LOTS 100A-100J

SIRE:
 WILSONVIEW JEVON MAGNUM-ET
 USA 067010044 GT50K BBR 100 JH1F 203JE927
 CDCB GPTA S 08/01/2020 7085DAUS 256HRDS 4%RIP
 99%R 693M 0.11% 57F 61%ILE
 99%R -0.01% 24P 259CM\$ 252NM\$ 239FM\$ 238GM\$
 0.0PL -1.9LIV 0.9DPR 0.1CCR -3.0HCR 2.94SCS
 0.1MFV 0.1DAB 0.7KET -0.3MAS -0.1MET 0.0RPL 1.77HTI
 AJCA 08/01/2020 1602DAUS
 GPTAT 99%R -0.7 GJUI -10.1 GJPI 99%R 81

DAM:
 PRAIRIESONG TEXAS GLORIA {6}
 USA 067167925 GT BBR 100 JH1F
 TATTOO / S025
 DHIA HERD # 48-44-0287 CONTROL # 25
 1-10 305 2 15880 4.8 768 3.9 612 93DCR 2079C
 2-10 305 3 20740 5.1 1062 3.7 761 96DCR 2632C
 3-11 305 2 28390 5.2 1472 3.3 939 96DCR 3243C
 305 2X ME AVG 3L 25655M 1270F 902P 3089C

2-04 84% 2-11 88% 4-03 91% 4-10 92%
 ST SR DF RA RW RL FA FU RH RUW UC UD TP TL RTR RTS
 46 38 43 26 43 25 28 42 43 46 42 29 37 12 41 38
 PPA 2414M 151F 81P / YD 771M 80F 34P
 CDCB GPTA S 09/01/2020 3RECS 80%R 65%ILE
 -381M 0.12% 6F 0.02% -9P 103CM\$ 97NM\$ 86FM\$
 1.5PL -0.9LIV 0.9DPR 0.7CCR 1.9HCR 2.90SCS 117GM\$
 0.1MFV -0.1DAB -0.2KET 1.9MAS 0.4MET 0.5RPL 4.06HTI
 AJCA 09/01/2020 GPTAT 79%R 0.8 GJUI 10.9 GJPI 75%R 30

FOREST GLEN MECCAS JEVON-ET
 USA 112797481 GT50K BBR 100 JH1F 29JE3346
 CDCB GPTA S 08/01/2020 7891DAUS 875HRDS 6%RIP
 99%R -91M 0.04% 5F 12%ILE
 99%R -0.03% -10P -105CM\$ -96NM\$ -74FM\$ -57GM\$
 -1.5PL -1.4LIV 1.1DPR 1.4CCR -1.0HCR 2.87SCS
 0.1MFV -0.3DAB 0.4KET 0.7MAS -0.1MET 0.6RPL 1.7OHTI
 AJCA 08/01/2020 3829DAUS
 GPTAT 99%R -0.9 GJUI -12.1 GJPI 99%R -8

WILSONVIEW IMPULSIVE MONET-ET 88%
 USA 067181169 GI BBR 100 JH1F
 DHIA HERD # 92-23-0233 CONTROL # 1169
 2-00 305 2 16510 5.1 834 3.6 598 100DCR 2068C
 3-03 305 2 17250 5.2 894 3.9 677 102DCR 2343C
 305 2X ME AVG 2L 19754M 994F 743P 2570C
 PPA -1187M 8F -5P / YD -1511M -11F -26P
 CDCB GPTA S 09/01/2020 2RECS 87%R 30%ILE
 -423M 0.06% -7F 0.03% -10P -35CM\$ -37NM\$ -45FM\$
 0.0PL -0.1LIV 2.7DPR 2.4CCR -1.6HCR 3.07SCS 29GM\$
 0.0MFV 0.0DAB 0.5KET 0.0MAS 0.3MET -0.2RPL 0.6OHTI
 AJCA 09/01/2020 GPTAT 81%R -0.8 GJUI -1.6 GJPI 82%R 14

HEARTLAND IRWIN TEXAS-ET
 USA 067312531 GT80K BBR 100 JH1F 7JE1354
 CDCB GPTA S 08/01/2020 5650DAUS 551HRDS 30%RIP
 99%R 35M -0.13% -27F 19%ILE
 99%R 0.01% 3P 41CM\$ 38NM\$ 33FM\$ 24GM\$
 2.3PL -1.0LIV -1.0DPR -1.1CCR 2.6HCR 3.04SCS
 0.2MFV -0.1DAB -0.1KET 2.0MAS 0.7MET 0.6RPL 5.52HTI
 AJCA 08/01/2020 1727DAUS
 GPTAT 99%R 2.0 GJUI 21.1 GJPI 99%R 22

CONTENTMENT DILLY {5} 90%
 USA 116439534
 TATTOO / C569
 DHIA HERD # 48-44-0289 CONTROL # 569
 1-11 289 2 12600 6.0 757 4.0 500 97DCR 1731C
 2-10 305 2 14260 6.5 924 4.1 582 98DCR 2015C
 4-01 305 2 14690 6.3 928 4.1 607 98DCR 2102C
 5-01 275 2 11030 6.3 697 4.0 444 81DCR 1537C
 6-00 282 2 16770 4.5 757 3.6 596 97DCR 2036C
 305 2X ME AVG 6L 15926M 890F 609P 2106C
 PPA -1683M 97F -17P / YD -1986M 50F -40P
 CDCB PTA 08/01/2020 5RECS 60%R 36%ILE
 -1066M 0.34% 18F 0.07% -24P 7CM\$ -8NM\$ -40FM\$
 0.2PL -0.9LIV 2.0DPR 2.1CCR -0.7HCR 2.88SCS 37GM\$
 -0.1MFV -0.2DAB -0.1KET 1.0MAS 0.3MET 0.2RPL -0.06HTI
 AJCA 08/01/2020 PTAT 52%R -1.0 JUI -7.6 JPI 51%R 2
 SIRE: SUNSET CANYON MAXIMUS-ET GJPI -22 13%ILE

SISTER(S):
 CONTENTMENT BOLD DARLA {5} 89%
 3-11 305 2 18480 4.1 754 3.2 592 95DCR 2023C
 CONTENTMENT DARLIE {5} 81%
 3-04 305 2 17310 4.7 810 3.6 621 95DCR 2147C

NEXT DAM:
 CONTENTMENT MONTANA DELLA {4} 84%
 5-00 303 2 17900 4.8 865 3.4 617 93DCR 2132C
 SIRE: ROCK MAPLE BROOK MONTANA-ET GJPI -88 3%ILE

4TH DAM:
 CONTENTMENT SWEET FAITH {3} 77%
 4-00 305 2 11880 5.0 599 3.6 429 94DCR 1483C

SELLS WITH LOTS 100A-100J

LOT 100B JX PRAIRIESONG PROP JOE BAILEY {4} USA 067167962 GT

BORN 08/04/2018 TATTOO / S062 P6 BBR 100
 FEMALE EFI 6.2% AMERICAN ID 62 / 62
 JH1F

YODER, SAMUEL L BREEDER & OWNER
 HUTCHINSON, KS
 620-899-1930

CDCB GPTA S 09/01/2020 ORECS 74%R 85%ILE
 -777M 0.32% 29F 0.11% -5P 208CM\$ 178NM\$ 111FM\$
 2.1PL 2.1LIV 0.8DPR -0.3CCR -1.3HCR 2.93SCS 154GM\$
 0.1MFV 0.2DAB 0.9KET 1.9MAS 0.3MET 0.0RPL 6.45HTI
 AJCA 09/01/2020 GPTAT 74%R -0.6 GJUI 1.2 GJPI 70%R 45
 ST SR DF RA RW RL FA FU
 -1.5 0.2 -1.7 H0.6 -0.1 P0.6 S0.6 1.1
 RH RUW UC UD TP TL RTR RTS
 -0.6 -1.5 -0.6 S1.2 W1.2 L0.2

FRESH: 08/25/2020
 SELLING OPEN

SELLING WITH A GROUP OF 10 LOTS 100A-100J

SIRE:

JX FARIA BROTHERS PROP JOE {3}-ET
 JE840003011609994 GT80K BBR 100 JH1F 1JE889
 CDCB GPTA S 08/01/2020 11828DAUS 377HRDS 21%RIP
 99%R -477M 0.30% 39F 54%ILE
 99%R 0.08% -1P 236CM\$ 213NM\$ 162FM\$ 127GM\$
 1.7PL 1.1LIV -2.0DPR -3.9CCR -0.7HCR 2.88SCS
 0.3MFV 0.5DAB 0.7KET 1.9MAS -0.1MET -0.1RPL 9.36HTI
 AJCA 08/01/2020 1160DAUS
 GPTAT 99%R 0.7 GJUI 4.3 GJPI 99%R 37

DAM:

PRAIRIESONG KILOWATT BONNIE
 USA 067167916 GT29K BBR 100 JH1F
 DHIA HERD # 48-44-0289 CONTROL # 16
 1-09 293 2 12610 4.8 611 3.8 478 95DCR 1641C
 2-09 285 2 14410 5.2 754 4.3 615 95DCR 2064C
 305 2X ME AVG 2L 18126M 880F 716P 2404C
 3-02 82%
 ST SR DF RA RW RL FA FU RH RUW UC UD TP TL RTR RTS
 37 34 34 24 37 30 27 34 38 35 23 28 27 27 34 32
 PPA -986M 26F 12P / YD -861M 23F 14P
 CDCB GPTA S 09/01/2020 2RECS 80%R 66%ILE
 -213M 0.08% 7F 0.07% 7P 121CM\$ 101NM\$ 56FM\$
 1.1PL 1.4LIV 2.4DPR 2.0CCR 0.4HCR 3.08SCS 135GM\$
 -0.1MFV 0.0DAB 0.8KET 1.3MAS 0.5MET 0.1RPL 2.50HTI
 AJCA 09/01/2020 GPTAT 78%R -0.8 GJUI -0.7 GJPI 75%R 39

SISTER(S):

PRAIRIESONG GALVANIZE BOSSY 90%
 4-10 305 3 21660 4.6 992 3.7 810 97DCR 2712C

CAL-MART RENEGADE HILARIO-ET
 USA 117542312 GT50K BBR 100 JH1F 29JE3791
 CDCB GPTA S 08/01/2020 695DAUS 102HRDS 3%RIP
 99%R -573M 0.29% 32F 32%ILE
 99%R 0.10% 0P 134CM\$ 106NM\$ 46FM\$ 56GM\$
 0.4PL -0.4LIV -1.1DPR -2.8CCR -2.6HCR 3.02SCS
 0.0MFV 0.4DAB -0.2KET 1.0MAS -0.1MET 0.1RPL 3.34HTI
 AJCA 08/01/2020 247DAUS
 GPTAT 98%R -0.4 GJUI -4.3 GJPI 97%R 16

JX FARIA BROTHERS TARGET RONALDO {2} 88%

JE840003007109191 GT6K BBR 88
 DHIA HERD # 74-97-4513 CONTROL # 80982
 4-07 271 2 21550 5.8 1252 4.0 858 101DCR 2971C
 5-06 305 2 25390 5.7 1442 4.0 1007 101DCR 3486C
 6-11 305 2 21750 5.7 1241 3.7 803 102DCR 2777C
 7-11 305 2 21980 5.6 1240 3.7 818 102DCR 2830C
 305 2X ME AVG 6L 23823M 1348F 910P 3151C
 PPA 1917M 196F 85P / YD 1304M 119F 53P
 CDCB GPTA M 09/01/2020 5RECS 94%R 80%ILE
 217M 0.08% 28F 0.00% 7P 159CM\$ 157NM\$ 155FM\$
 -0.4PL 2.8LIV -0.6DPR -1.1CCR 0.2HCR 2.98SCS 121GM\$
 0.4MFV 0.2DAB 0.3KET 1.0MAS -1.0MET -0.1RPL 6.62HTI
 AJCA 09/01/2020 GPTAT 85%R 0.8 GJUI 2.3 GJPI 90%R 32M

FAIRWAY CLASSIC KILOWATT-ET

USA 114656667 GT50K BBR 100 JH1F 11JE921
 CDCB GPTA S 08/01/2020 5258DAUS 221HRDS 3%RIP
 99%R -242M 0.05% -2F 44%ILE
 99%R 0.06% 3P 194CM\$ 175NM\$ 135FM\$ 286GM\$
 3.5PL 3.9LIV 6.8DPR 5.4CCR 3.2HCR 2.88SCS
 -0.4MFV 0.3DAB 0.7KET 1.6MAS 0.1MET 0.0RPL 1.06HTI
 AJCA 08/01/2020 3335DAUS
 GPTAT 99%R -1.6 GJUI -8.6 GJPI 99%R 92

CONTENTMENT BLOSSOMS 90%

USA 117516829 GT29K BBR 100 JH1F
 TATTOO / C676
 DHIA HERD # 48-44-0289 CONTROL # 676
 1-09 305 2 11360 5.3 601 3.9 443 96DCR 1533C
 2-10 277 2 12030 4.9 589 3.8 460 88DCR 1581C
 3-09 305 2 16850 4.5 760 3.8 641 97DCR 2107C
 5-00 305 2 17340 4.2 723 3.6 629 98DCR 2030C
 6-08 303 2 15850 5.2 822 4.3 678 95DCR 2260C
 7-09 280 3 14500 5.5 798 3.9 562 94DCR 1945C
 305 2X ME AVG 6L 15813M 767F 611P 2049C
 PPA -1257M 2F 4P / YD -1108M -2F -2P
 CDCB GPTA S 09/01/2020 5RECS 81%R 50%ILE
 -282M 0.09% 5F 0.07% 5P 63CM\$ 42NM\$ -4FM\$
 0.5PL 0.8LIV 0.3DPR 0.6CCR -2.0HCR 3.04SCS 36GM\$
 0.2MFV -0.2DAB 0.5KET 0.0MAS 0.9MET 0.1RPL 2.09HTI
 AJCA 09/01/2020 GPTAT 81%R -1.0 GJUI -4.4 GJPI 75%R 18
 SIRE: ISDK Q IMPULS GJPI 29 19%ILE

SISTER(S):

JX CONTENTMENT GABY {3} 86%
 1-11 305 2 16750 4.7 787 3.4 571 97DCR 1973C

NEXT DAM:

CONTENTMENT DARIA 88%
 4-00 305 2 20180 4.6 931 3.5 701 98DCR 2422C
 SIRE: AHLEM LEMVIG ABE {6}-ET GJPI 24 21%ILE

4TH DAM:

CONTENTMENT DART 81%
 2-11 305 2 18970 3.9 741 3.3 618 98DCR 2039C

SELLS WITH LOTS 100A-100J
LOT 100C PRAIRIESONG CHROME VIDA USA 067167963 GT

BORN 08/12/2018 TATTOO / S063 P8 BBR 100
 FEMALE EFI 8.5% AMERICAN ID 63 / 63
 JH1F

YODER, SAMUEL L BREEDER & OWNER
 HUTCHINSON, KS
 620-899-1930

CDCB GPTA S 09/01/2020 ORECS 75%R 85%ILE
 208M 0.02% 15F 0.04% 16P 200CM\$ 182NM\$ 144FM\$
 2.1PL -0.3LIV 1.2DPR 1.1CCR -0.2HCR 2.90SCS 182GM\$
 -0.1MFV 0.0DAB 0.4KET -0.3MAS -0.4MET 0.0RPL -1.16HTI
 AJCA 09/01/2020 GPTAT 77%R 0.4 GJUI 2.4 GJPI 72%R 61
 ST SR DF RA RW RL FA FU
 -0.6 -0.2 0.0 L0.5 -0.5 S0.7 L0.3 0.7
 RH RUW UC UD TP TL RTR RTS
 0.6 0.0 0.8 D0.1 C0.4 L0.7

BRED: 01/04/2020 DUE: 10/09/2020 TO
 HILMAR VICEROY MIAMI
 USA 17252682 77JE1657
 CDCB GPTA S 08/01/2020 0%RIP
 76%R 810M -0.06% 27F 93%ILE
 77%R 0.01% 33P 425CM\$ 409NM\$ 376FM\$ 376GM\$
 4.9PL 1.4LIV 0.8DPR 2.5CCR 2.0HCR 2.92SCS
 0.1MFV 0.1DAB -0.1KET -1.6MAS 0.5MET 0.0RPL -1.29HTI
 AJCA 08/01/2020 ODAUS
 GPTAT 78%R 0.9 GJUI 9.2 GJPI 73%R 108

BRED USING SEXED SEMEN

SELLING WITH A GROUP OF 10 LOTS 100A-100J

SIRE:
 RIVER VALLEY CECE CHROME-ET
 JE840003012423929 GT80K BBR 100 JH1F 7JE5004
 CDCB GPTA S 08/01/2020 3551DAUS 508HRDS 32%RIP
 99%R 746M 0.03% 43F 91%ILE
 99%R -0.01% 25P 399CM\$ 391NM\$ 377FM\$ 369GM\$
 3.2PL -1.8LIV 0.5DPR 1.2CCR 1.2HCR 2.84SCS
 -0.2MFV 0.0DAB 0.4KET -0.7MAS -0.7MET 0.2RPL -2.84HTI
 AJCA 08/01/2020 1690DAUS
 GPTAT 99%R 2.1 GJUI 17.5 GJPI 97%R 110

DAM:
 PRAIRIESONG MAGNUM VICKI
 USA 067167922 GT29K BBR 100 JH1F
 DHIA HERD # 48-44-0287 CONTROL # 22
 1-11 305 2 13280 5.1 682 4.0 532 94DCR 1831C
 3-00 290 2 14890 5.0 750 4.0 591 90DCR 2021C
 4-00 251 2 17680 5.2 927 3.9 685 92DCR 2371C
 305 2X ME AVG 3L 19093M 960F 743P 2543C
 2-05 81% 3-07 76%
 ST SR DF RA RW RL FA FU RH RUW UC UD TP TL RTR RTS
 47 42 31 26 39 32 33 20 23 43 21 18 21 35 27 23
 PPA -1414M -19F -17P / YD -519M 8F -2P
 CDCB GPTA S 09/01/2020 3RECS 80%R 50%ILE
 -74M 0.03% 2F 0.03% 4P 55CM\$ 43NM\$ 18FM\$
 0.9PL 1.0LIV 3.9DPR 3.7CCR -1.4HCR 2.89SCS 110GM\$
 0.0MFV 0.2DAB 0.4KET 0.6MAS 0.0MET 0.0RPL 2.46HTI
 AJCA 09/01/2020 GPTAT 80%R -1.3 GJUI -13.8 GJPI 76%R 35

SCHULTZ LEGAL CRITIC-P
 USA 117217618 GT50K BBR 100 JH1C 11JE1098
 CDCB GPTA S 08/01/2020 4108DAUS 386HRDS 3%RIP
 99%R -3M 0.05% 11F 46%ILE
 99%R 0.03% 6P 196CM\$ 184NM\$ 159FM\$ 136GM\$
 3.0PL 1.0LIV -0.7DPR -0.7CCR -1.6HCR 2.90SCS
 -0.2MFV 0.3DAB 0.8KET 0.8MAS 0.4MET 0.0RPL 1.90HTI
 AJCA 08/01/2020 2568DAUS
 GPTAT 99%R 0.9 GJUI 9.1 GJPI 99%R 54

LYON CELEBRITY CECE-ET 91%
 USA 117046049 GT50K BBR 100 JH1C
 TATTOO J05 / J05
 DHIA HERD # 33-87-0722 CONTROL # 813
 2-02 305 3 18470 4.7 865 3.4 633 100DCR 2187C
 4-03 271 3 22660 4.4 999 3.6 823 102DCR 2740C
 305 2X ME AVG 2L 19070M 900F 699P 2370C
 PPA 1421M 85F 50P / YD 347M 58F 15P
 CDCB GPTA S 09/01/2020 2RECS 89%R 69%ILE
 -6M 0.13% 28F 0.01% 1P 115CM\$ 112NM\$ 106FM\$
 0.6PL -3.2LIV 0.1DPR -0.3CCR 0.6HCR 2.94SCS 111GM\$
 0.0MFV 0.0DAB 0.0KET 0.1MAS -0.1MET 0.3RPL 0.33HTI
 AJCA 09/01/2020 GPTAT 87%R 0.7 GJUI 0.8 GJPI 85%R 29

WILSONVIEW JEVON MAGNUM-ET
 USA 067010044 GT50K BBR 100 JH1F 203JE927
 CDCB GPTA S 08/01/2020 7085DAUS 256HRDS 4%RIP
 99%R 693M 0.11% 57F 61%ILE
 99%R -0.01% 24P 259CM\$ 252NM\$ 239FM\$ 238GM\$
 0.0PL -1.9LIV 0.9DPR 0.1CCR -3.0HCR 2.94SCS
 0.1MFV 0.1DAB 0.7KET -0.3MAS -0.1MET 0.0RPL 1.77HTI
 AJCA 08/01/2020 1602DAUS
 GPTAT 99%R -0.7 GJUI -10.1 GJPI 99%R 81

CONTENTMENT HADLEY 80%
 USA 117851856
 TATTOO / C709
 DHIA HERD # 48-44-0289 CONTROL # 709
 1-11 279 2 9060 4.6 414 3.6 330 77DCR 1120C
 2-11 276 2 12360 3.6 449 3.4 422 97DCR 1303C
 3-10 292 2 12490 3.6 446 3.5 434 97DCR 1316C
 305 2X ME AVG 4L 13813M 534F 484P 1525C
 PPA -2851M -164F -93P / YD -1767M -119F -62P
 CDCB PTA 08/01/2020 4RECS 57%R 9%ILE
 -333M -0.11% -39F -0.02% -16P -224CM\$ -212NM\$ -188FM\$
 -0.2PL 1.9LIV 2.5DPR 2.6CCR -0.1HCR 3.09SCS -144GM\$
 -0.1MFV 0.1DAB 0.0KET 0.5MAS -0.1MET 0.0RPL 0.29HTI
 AJCA 08/01/2020 PTAT 51%R -1.2 JUI -10.0 JPI 49%R -53
 SIRE: SCHULTZ RESCUE HEADLINE GJPI 6 16%ILE

SISTER(S):
 JX CONTENTMENT GLORIA 2 {3} 90%
 3-03 305 2 20020 4.4 874 3.6 729 77DCR 2410C

NEXT DAM:
 CONTENTMENT HART 88%
 3-01 305 2 17220 4.7 816 3.7 629 97DCR 2175C
 SIRE: ISDK JAS ARTIST GJPI 8 16%ILE

4TH DAM:
 CONTENTMENT HATTIE 86%
 2-09 305 2 19510 4.2 825 3.5 692 94DCR 2279C

SELLS WITH LOTS 100A-100J

LOT 100D PRAIRIESONG VISIONARY DELLA USA 067167965

BORN 09/16/2018 TATTOO / S065 P4
 FEMALE EFI 10.1% AMERICAN ID 65 / 65

YODER, SAMUEL L BREEDER & OWNER
 HUTCHINSON, KS
 620-899-1930

PA 374M -4F 13P
 94CM\$ 90NM\$ 81FM\$
 1.9PL -1.1DPR 0.3CCR 1.0HCR 2.93SCS
 PA TYPE 0.7 JPI 44%R 28
 ST SR DF RA RW RL FA FU
 -1.0 0.3 0.1 H0.2 0.2 P0.6 S0.3 1.5
 RH RUW UC UD TP TL RTR RTS
 0.3 0.1 0.2 S0.8 C0.1 S0.3

BRED: 03/02/2020 DUE: 12/06/2020 TO
 JX FARIA BROTHERS PROP JOE {3}-ET
 JE840003011609994 1JE889
 CDCB GPTA S 08/01/2020 11828DAUS 377HRDS 21%RIP
 99%R -477M 0.30% 39F 54%ILE
 99%R 0.08% -1P 236CM\$ 213NM\$ 162FM\$ 127GM\$
 1.7PL 1.1LIV -2.0DPR -3.9CCR -0.7HCR 2.88SCS
 0.3MFV 0.5DAB 0.7KET 1.9MAS -0.1MET -0.1RPL 9.36HTI
 AJCA 08/01/2020 1160DAUS
 GPTAT 99%R 0.7 GJUI 4.3 GJPI 99%R 37

SELLING WITH A GROUP OF 10 LOTS 100A-100J

SISTER(S):
 PRAIRIESONG TOPEKA DIXIE 82%
 2-08 281 2 15300 4.8 740 3.5 534 92DCR 1845C

SIRE:
 ALL LYNNS LEGAL VISIONARY-ET
 USA 117222740 GT50K BBR 100 JH1C 29JE3761
 CDCB GPTA S 08/01/2020 5118DAUS 639HRDS 4%RIP
 99%R 494M -0.07% 8F 46%ILE
 99%R 0.03% 24P 201CM\$ 184NM\$ 148FM\$ 146GM\$
 2.3PL 0.1LIV -0.9DPR 1.2CCR 2.5HCR 2.89SCS
 0.1MFV 0.7DAB 0.5KET -0.5MAS 0.7MET 0.1RPL 4.24HTI
 AJCA 08/01/2020 2127DAUS
 GPTAT 99%R 0.6 GJUI 4.2 GJPI 99%R 64

DAM:
 PRAIRIESONG GALVANIZE DAISY
 USA 118859389 GT29K BBR 100 JH1F
 TATTOO / S005
 DHIA HERD # 48-44-0287 CONTROL # 5
 1-08 305 2 14430 3.7 540 3.4 487 96DCR 1538C
 2-09 294 2 16650 4.2 697 3.5 584 97DCR 1924C
 3-09 305 2 19160 4.5 862 3.9 748 95DCR 2420C
 4-09 283 3 18630 4.5 830 3.8 706 95DCR 2309C
 5-09 248 2 19790 4.2 835 3.5 699 94DCR 2305C
 305 2X ME AVG 5L 21282M 879F 758P 2458C
 2-02 82% 4-02 88% 6-00 90%
 ST SR DF RA RW RL FA FU RH RUW UC UD TP TL RTR RTS
 42 40 39 21 40 32 25 42 36 40 32 18 36 25 38 21
 PPA 1001M -18F 28P / YD 737M -21F 20P
 CDCB GPTA S 09/01/2020 5RECS 81%R 37%ILE
 253M -0.13% -16F -0.03% 2P -13CM\$ -5NM\$ 14FM\$
 1.5PL 0.2LIV -1.2DPR -0.6CCR -0.6HCR 2.97SCS -35GM\$
 0.1MFV 0.0DAB 0.1KET -1.1MAS 0.0MET 0.6RPL -0.42HTI
 AJCA 09/01/2020 GPTAT 81%R 0.7 GJUI 5.7 GJPI 76%R -8

SISTER(S):
 PRAIRIESONG KILOWATT DICE 86%
 4-08 304 2 21500 5.4 1164 3.7 793 94DCR 2743C

TOLLENAARS IMPULS LEGAL 233-ET
 USA 061929249 GTHD BBR 100 JH1C 29JE3506
 CDCB GPTA S 08/01/2020 13486DAUS 1609HRDS 5%RIP
 99%R -108M -0.07% -20F 14%ILE
 99%R 0.01% -2P -38CM\$ -40NM\$ -44FM\$ 6GM\$
 0.6PL 0.3LIV 1.5DPR 2.4CCR 2.3HCR 3.00SCS
 0.2MFV 0.3DAB 1.0KET -1.0MAS 0.6MET 0.1RPL 3.14HTI
 AJCA 08/01/2020 5903DAUS
 GPTAT 99%R 0.1 GJUI 2.0 GJPI 99%R 13
 D&E PARAMOUNT VIOLET 90%
 USA 067007718 GTHD BBR 100 JH1F
 TATTOO / D7718
 DHIA HERD # 35-57-0960 CONTROL # 7718
 1-09 305 2 20540 4.6 954 3.3 684 94DCR 2362C
 2-09 305 2 20550 4.5 921 3.4 705 94DCR 2436C
 5-02 305 3 27600 4.2 1167 3.5 953 95DCR 3186C
 305 2X ME AVG 3L 23841M 1059F 813P 2788C
 PPA 3508M 115F 89P / YD 2937M 87F 81P
 CDCB GPTA S 09/01/2020 3RECS 97%R 85%ILE
 1049M -0.13% 21F -0.04% 29P 174CM\$ 180NM\$ 193FM\$
 0.9PL 1.6LIV -2.8DPR -1.7CCR 0.7HCR 3.14SCS 93GM\$
 0.0MFV 0.5DAB 0.6KET -0.7MAS 0.1MET -0.1RPL 1.78HTI
 AJCA 09/01/2020 GPTAT 96%R 0.0 GJUI -4.8 GJPI 96%R 37

BUTTERCREST GALVANIZE
 USA 117275551 GT50K BBR 100 JH1C 7JE1151
 CDCB GPTA S 08/01/2020 4693DAUS 536HRDS 5%RIP
 99%R 316M -0.06% 2F 19%ILE
 99%R 0.01% 13P 42CM\$ 39NM\$ 29FM\$ -20GM\$
 0.7PL -0.8LIV -2.0DPR -2.9CCR -1.8HCR 3.10SCS
 0.1MFV -0.1DAB 0.1KET -1.9MAS -0.1MET 0.8RPL -2.18HTI
 AJCA 08/01/2020 1366DAUS
 GPTAT 99%R 1.2 GJUI 4.3 GJPI 99%R -8
 CONTENTMENT DIANE 90%
 USA 117516780 GT29K BBR 100 JH1C
 TATTOO / C672
 DHIA HERD # 48-44-0287 CONTROL # 7672
 1-11 292 2 12460 4.3 530 3.4 428 96DCR 1440C
 2-10 302 2 13020 4.3 561 3.5 457 86DCR 1530C
 3-10 305 2 19770 3.7 727 3.4 664 96DCR 2083C
 4-10 290 2 19450 3.8 733 3.4 661 97DCR 2088C
 5-10 305 2 17860 4.1 729 3.5 632 97DCR 2043C
 7-04 305 3 20180 4.1 827 3.4 679 97DCR 2262C
 8-07 305 2 22280 4.9 1101 3.4 755 96DCR 2608C
 305 2X ME AVG 7L 19172M 792F 651P 2136C
 PPA -685M -104F -32P / YD -301M -64F -15P
 CDCB GPTA S 09/01/2020 5RECS 81%R 12%ILE
 -299M -0.12% -39F -0.02% -15P -172CM\$ -164NM\$ -145FM\$
 0.5PL 1.2LIV 2.6DPR 3.3CCR 0.9HCR 2.92SCS -90GM\$
 0.1MFV 0.0DAB 0.1KET 0.7MAS 0.6MET 0.4RPL 2.80HTI
 AJCA 09/01/2020 GPTAT 81%R -0.8 GJUI -5.3 GJPI 77%R -17
 SIRE: TOLLENAARS IMPULS LEGAL 233-ET GJPI 13 14%ILE

NEXT DAM:
 CONTENTMENT DAISY 91%
 5-09 305 2 20890 4.4 922 3.7 767 98DCR 2539C
 SIRE: MVF BOLD VENTURE DANIEL GJPI -25 9%ILE

4TH DAM:
 CONTENTMENT DULCEE 84%
 4-11 304 2 17040 4.1 704 3.4 575 94DCR 1921C

SELLS WITH LOTS 100A-100J
LOT 100E PRAIRIESONG VISIONARY IDA USA 067167966 GT

BORN 09/17/2018 TATTOO / S066 P5 BBR 100
 FEMALE EFI 7.7% AMERICAN ID 66 / 66
 JH1C

YODER, SAMUEL L BREEDER & OWNER
 HUTCHINSON, KS
 620-899-1930

CDCB GPTA S 09/01/2020 ORECS 74%R 62%ILE
 -56M 0.06% 10F 0.01% 1P 91CM\$ 85NM\$ 72FM\$
 1.2PL 0.1LIV 0.0DPR 1.2CCR 1.5HCR 2.91SCS 77GM\$
 0.1MFV 0.2DAB 0.2KET 0.9MAS 0.6MET 0.1RPL 4.00HTI
 AJCA 09/01/2020 GPTAT 76%R 0.1 GJUI 0.3 GJPI 71%R 30
 ST SR DF RA RW RL FA FU
 -1.2 0.4 -0.2 L0.1 -0.5 S0.3 L0.1 0.3
 RH RUW UC UD TP TL RTR RTS
 0.2 -0.2 -0.5 S0.1 W1.4 L0.4

BRED: 01/15/2020 DUE: 10/20/2020 TO
 RIVER VALLEY CECE CHROME-ET
 JE840003012423929 7JE5004
 CDCB GPTA S 08/01/2020 3551DAUS 508HRDS 32%RIP
 99%R 746M 0.03% 43F 91%ILE
 99%R -0.01% 25P 399CM\$ 391NM\$ 377FM\$ 369GM\$
 3.2PL -1.8LIV 0.5DPR 1.2CCR 1.2HCR 2.84SCS
 -0.2MFV 0.0DAB 0.4KET -0.7MAS -0.7MET 0.2RPL -2.84HTI
 AJCA 08/01/2020 1690DAUS
 GPTAT 99%R 2.1 GJUI 17.5 GJPI 97%R 110

BRED USING SEXED SEMEN

SELLING WITH A GROUP OF 10 LOTS 100A-100J

SISTER(S):
 PRAIRIESONG LEXICON IVY 86%
 3-09 305 2 23270 4.8 1107 3.6 844 97DCR 2918C

SIRE:
 ALL LYNNS LEGAL VISIONARY-ET
 USA 117222740 GT50K BBR 100 JH1C 29JE3761
 CDCB GPTA S 08/01/2020 5118DAUS 639HRDS 4%RIP
 99%R 494M -0.07% 8F 46%ILE
 99%R 0.03% 24P 201CM\$ 184NM\$ 148FM\$ 146GM\$
 2.3PL 0.1LIV -0.9DPR 1.2CCR 2.5HCR 2.89SCS
 0.1MFV 0.7DAB 0.5KET -0.5MAS 0.7MET 0.1RPL 4.24HTI
 AJCA 08/01/2020 2127DAUS
 GPTAT 99%R 0.6 GJUI 4.2 GJPI 99%R 64

DAM:
 CONTENTMENT ILSA
 USA 117640029 GT29K BBR 100 JH1F
 TATTOO / C680
 DHIA HERD # 48-44-0289 CONTROL # 680
 2-00 289 2 12160 4.9 600 3.5 428 96DCR 1479C
 3-00 305 2 18920 3.8 725 3.3 621 97DCR 2018C
 3-10 259 2 10740 4.4 473 3.7 394 93DCR 1303C
 4-09 305 2 19630 4.0 793 3.3 639 98DCR 2151C
 6-02 305 2 18610 4.3 803 3.4 642 96DCR 2173C
 305 2X ME AVG 5L 17366M 736F 591P 1981C
 3-00 86% 3-09 88% 4-11 91% 6-03 92%
 ST SR DF RA RW RL FA FU RH RUW UC UD TP TL RTR RTS
 41 38 46 16 37 24 28 38 43 42 38 26 32 29 29 37
 PPA -104M 7F -16P / YD -260M 7F -13P
 CDCB GPTA S 09/01/2020 5RECS 79%R 23%ILE
 -343M 0.03% -10F -0.01% -15P -80CM\$ -74NM\$ -60FM\$
 0.2PL 0.7LIV 0.4DPR 0.6CCR -0.8HCR 2.91SCS -61GM\$
 0.0MFV -0.4DAB 0.1KET 1.9MAS 0.8MET 0.4RPL 2.15HTI
 AJCA 09/01/2020 GPTAT 80%R -0.7 GJUI -4.6 GJPI 74%R -12

TOLLENAARS IMPULS LEGAL 233-ET
 USA 061929249 GTHD BBR 100 JH1C 29JE3506
 CDCB GPTA S 08/01/2020 13486DAUS 1609HRDS 5%RIP
 99%R -108M -0.07% -20F 14%ILE
 99%R 0.01% -2P -38CM\$ -40NM\$ -44FM\$ 6GM\$
 0.6PL 0.3LIV 1.5DPR 2.4CCR 2.3HCR 3.00SCS
 0.2MFV 0.3DAB 1.0KET -1.0MAS 0.6MET 0.1RPL 3.14HTI
 AJCA 08/01/2020 5903DAUS
 GPTAT 99%R 0.1 GJUI 2.0 GJPI 99%R 13
 D&E PARAMOUNT VIOLET 90%
 USA 067007718 GTHD BBR 100 JH1F
 TATTOO / D7718
 DHIA HERD # 35-57-0960 CONTROL # 7718
 1-09 305 2 20540 4.6 954 3.3 684 94DCR 2362C
 2-09 305 2 20550 4.5 921 3.4 705 94DCR 2436C
 5-02 305 3 27600 4.2 1167 3.5 953 95DCR 3186C
 305 2X ME AVG 3L 23841M 1059F 813P 2788C
 PPA 3508M 115F 89P / YD 2937M 87F 81P
 CDCB GPTA S 09/01/2020 3RECS 97%R 85%ILE
 1049M -0.13% 21F -0.04% 29P 174CM\$ 180NM\$ 193FM\$
 0.9PL 1.6LIV -2.8DPR -1.7CCR 0.7HCR 3.14SCS 93GM\$
 0.0MFV 0.5DAB 0.6KET -0.7MAS 0.1MET -0.1RPL 1.78HTI
 AJCA 09/01/2020 GPTAT 96%R 0.0 GJUI -4.8 GJPI 96%R 37

HEARTLAND SALINAS SENECA OF RV
 USA 116390015 GT50K BBR 100 JH1F 1JE741
 CDCB GPTA S 08/01/2020 403DAUS 80HRDS 3%RIP
 98%R -201M 0.05% OF 13%ILE
 98%R -0.03% -13P -91CM\$ -80NM\$ -57FM\$ -116GM\$
 -0.4PL -0.3LIV -2.0DPR -1.1CCR -2.0HCR 2.95SCS
 0.1MFV -0.3DAB 0.2KET 2.7MAS 0.2MET 0.3RPL 4.85HTI
 AJCA 08/01/2020 129DAUS
 GPTAT 94%R -0.7 GJUI -1.6 GJPI 95%R -8
 CONTENTMENT INEZ {6} 90%
 USA 116768616
 TATTOO / C584
 CDCB PTA 08/01/2020 ORECS 40%R 24%ILE
 -601M 0.17% 6F 0.07% -8P -52CM\$ -67NM\$ -100FM\$
 -2.1PL -1.3LIV 1.2DPR 1.0CCR -0.3HCR 3.07SCS -20GM\$
 0.0MFV -0.3DAB 0.1KET 0.0MAS 0.4MET 0.2RPL -0.98HTI
 AJCA 08/01/2020 PTAT 47%R -1.1 JUI -5.6 JPI 37%R -14
 SIRE: ISDK ODA ILSLEV GJPI -9 12%ILE

NEXT DAM:
 CONTENTMENT FOXY {5} 76%
 2-01 305 2 14340 5.6 798 3.9 560 97DCR 1938C
 SIRE: SUNSET CANYON MAXIMUS-ET GJPI -22 13%ILE
 4TH DAM:
 CONTENTMENT FAYE {4} 80%
 6-00 305 2 18260 4.9 895 3.5 638 98DCR 2205C

SELLS WITH LOTS 100A-100J

LOT 100F PRAIRIESONG MAGNUM IRENE USA 067167967 GT

BORN 09/21/2018 TATTOO / S067 P5 BBR 100
 FEMALE EFI 7.4% AMERICAN ID 67 / 67
 JH1F

YODER, SAMUEL L BREEDER & OWNER
 HUTCHINSON, KS
 620-899-1930

CDCB GPTA S 09/01/2020 ORECS 75%R 61%ILE
 259M 0.11% 36F 0.02% 13P 93CM\$ 83NM\$ 62FM\$
 -1.1PL -1.3LIV -0.8DPR -1.3CCR -2.5HCR 2.92SCS 50GM\$
 0.0MFV 0.0DAB 0.4KET 0.4MAS 0.2MET 0.0RPL 1.27HTI
 AJCA 09/01/2020 GPTAT 76%R -0.7 GJUI -14.7 GJPI 71%R 37
 ST SR DF RA RW RL FA FU
 -2.8 -0.8 0.1 L1.0 -1.7 S1.6 L1.9 -2.7
 RH RUW UC UD TP TL RTR RTS
 -0.9 0.1 0.2 D4.3 W0.1 L0.2

BRED: 01/05/2020 DUE: 10/10/2020 TO
 RIVER VALLEY CECE CHROME-ET
 JE840003012423929 7JE5004
 CDCB GPTA S 08/01/2020 3551DAUS 508HRDS 32%RIP
 99%R 746M 0.03% 43F 91%ILE
 99%R -0.01% 25P 399CM\$ 391NM\$ 377FM\$ 369GM\$
 3.2PL -1.8LIV 0.5DPR 1.2CCR 1.2HCR 2.84SCS
 -0.2MFV 0.0DAB 0.4KET -0.7MAS -0.7MET 0.2RPL -2.84HTI
 AJCA 08/01/2020 1690DAUS
 GPTAT 99%R 2.1 GJUI 17.5 GJPI 97%R 110

BRED USING SEXED SEMEN

SELLING WITH A GROUP OF 10 LOTS 100A-100J

SIRE:
 WILSONVIEW JEVON MAGNUM-ET
 USA 067010044 GT50K BBR 100 JH1F 203JE927
 CDCB GPTA S 08/01/2020 7085DAUS 256HRDS 4%RIP
 99%R 693M 0.11% 57F 61%ILE
 99%R -0.01% 24P 259CM\$ 252NM\$ 239FM\$ 238GM\$
 0.0PL -1.9LIV 0.9DPR 0.1CCR -3.0HCR 2.94SCS
 0.1MFV 0.1DAB 0.7KET -0.3MAS -0.1MET 0.0RPL 1.77HTI
 AJCA 08/01/2020 1602DAUS
 GPTAT 99%R -0.7 GJUI -10.1 GJPI 99%R 81

DAM:
 PRAIRIESONG LEXICON IVY
 USA 067167931 GT29K BBR 100 JH1F
 TATTOO / S031
 DHIA HERD # 48-44-0287 CONTROL # 31
 1-10 280 2 14000 4.6 639 3.6 510 95DCR 1729C
 2-09 278 3 16280 4.2 680 3.7 604 95DCR 1927C
 3-09 305 2 23270 4.8 1107 3.6 844 97DCR 2918C
 305 2X ME AVG 3L 22208M 971F 796P 2654C
 2-01 84% 3-03 84% 4-00 86%
 ST SR DF RA RW RL FA FU RH RUW UC UD TP TL RTR RTS
 34 35 36 21 36 30 25 36 35 40 36 20 30 23 30 28
 PPA 397M -28F 14P / YD 512M -1F 18P
 CDCB GPTA S 09/01/2020 3RECS 80%R 45%ILE
 227M -0.08% -6F -0.03% 2P 19CM\$ 24NM\$ 39FM\$
 1.7PL 1.5LIV 0.0DPR -0.3CCR -1.4HCR 2.91SCS 2GM\$
 0.0MFV 0.0DAB 0.2KET 0.7MAS 0.2MET 0.1RPL 1.60HTI
 AJCA 09/01/2020 GPTAT 80%R 0.0 GJUI 0.2 GJPI 76%R 16

SISTER(S):
 PRAIRIESONG VISIONARY IDA
 SELLING AS LOT 100E

FOREST GLEN MECCAS JEVON-ET
 USA 112797481 GT50K BBR 100 JH1F 29JE3346
 CDCB GPTA S 08/01/2020 7891DAUS 875HRDS 6%RIP
 99%R -91M 0.04% 5F 12%ILE
 99%R -0.03% -10P -105CM\$ -96NM\$ -74FM\$ -57GM\$
 -1.5PL -1.4LIV 1.1DPR 1.4CCR -1.0HCR 2.87SCS
 0.1MFV -0.3DAB 0.4KET 0.7MAS -0.1MET 0.6RPL 1.70HTI
 AJCA 08/01/2020 3829DAUS
 GPTAT 99%R -0.9 GJUI -12.1 GJPI 99%R -8
 WILSONVIEW IMPULSIVE MONET-ET 88%
 USA 067181169 GI BBR 100 JH1F
 DHIA HERD # 92-23-0233 CONTROL # 1169
 2-00 305 2 16510 5.1 834 3.6 598 100DCR 2068C
 3-03 305 2 17250 5.2 894 3.9 677 102DCR 2343C
 305 2X ME AVG 2L 19754M 994F 743P 2570C
 PPA -1187M 8F -5P / YD -1511M -11F -26P
 CDCB GPTA S 09/01/2020 2RECS 87%R 30%ILE
 -423M 0.06% -7F 0.03% -10P -35CM\$ -37NM\$ -45FM\$
 0.0PL -0.1LIV 2.7DPR 2.4CCR -1.6HCR 3.07SCS 29GM\$
 0.0MFV 0.0DAB 0.5KET 0.0MAS 0.3MET -0.2RPL 0.60HTI
 AJCA 09/01/2020 GPTAT 81%R -0.8 GJUI -1.6 GJPI 82%R 14

DUTCH HOLLOW LEXICON-P
 USA 115479865 GT50K BBR 100 JH1F 1JE700
 CDCB GPTA S 08/01/2020 4261DAUS 498HRDS 3%RIP
 99%R 224M 0.00% 10F 32%ILE
 99%R 0.01% 11P 121CM\$ 110NM\$ 91FM\$ 60GM\$
 1.4PL 0.4LIV -1.0DPR -1.7CCR -1.9HCR 2.85SCS
 -0.1MFV 0.4DAB 0.3KET 0.3MAS 0.2MET -0.1RPL 1.72HTI
 AJCA 08/01/2020 1641DAUS
 GPTAT 99%R 0.7 GJUI 4.0 GJPI 99%R 29

CONTENTMENT ILSA 92%
 USA 117640029 GT29K BBR 100 JH1F
 TATTOO / C680
 DHIA HERD # 48-44-0289 CONTROL # 680
 2-00 289 2 12160 4.9 600 3.5 428 96DCR 1479C
 3-00 305 2 18920 3.8 725 3.3 621 97DCR 2018C
 3-10 259 2 10740 4.4 473 3.7 394 93DCR 1303C
 4-09 305 2 19630 4.0 793 3.3 639 98DCR 2151C
 6-02 305 2 18610 4.3 803 3.4 642 96DCR 2173C
 305 2X ME AVG 5L 17366M 736F 591P 1981C
 PPA -104M 7F -16P / YD -260M 7F -13P
 CDCB GPTA S 09/01/2020 5RECS 79%R 23%ILE
 -343M 0.03% -10F -0.01% -15P -80CM\$ -74NM\$ -60FM\$
 0.2PL 0.7LIV 0.4DPR 0.6CCR -0.8HCR 2.91SCS -61GM\$
 0.0MFV -0.4DAB 0.1KET 1.9MAS 0.8MET 0.4RPL 2.15HTI
 AJCA 09/01/2020 GPTAT 80%R -0.7 GJUI -4.6 GJPI 74%R -12
 SIRE: HEARTLAND SALINAS SENECA OF RV GJPI -8 13%ILE

NEXT DAM:
 CONTENTMENT INEZ {6} 90%
 SIRE: ISDK ODA ILSLEV GJPI -9 12%ILE

4TH DAM:
 CONTENTMENT FOXY {5} 76%
 2-01 305 2 14340 5.6 798 3.9 560 97DCR 1938C

SELLS WITH LOTS 100A-100J
LOT 100G JX PRAIRIESONG VISIONARY SAGE {5} USA 067173468 GT

BORN 11/05/2018 TATTOO / S068 P7 BBR 100
 FEMALE EFI 9.4% AMERICAN ID 68 / 68
 JH1F

YODER, SAMUEL L BREEDER & OWNER
 HUTCHINSON, KS
 620-899-1930

CDCB GPTA S 09/01/2020 ORECS 75%R 88%ILE
 -110M 0.12% 21F 0.05% 6P 214CM\$ 197NM\$ 163FM\$
 2.7PL 0.7LIV -0.3DPR 0.2CCR 0.6HCR 2.94SCS 160GM\$
 0.1MFV 0.5DAB 0.6KET 0.5MAS 0.6MET 0.1RPL 5.16HTI
 AJCA 09/01/2020 GPTAT 76%R 0.5 GJUI 8.4 GJPI 71%R 46
 ST SR DF RA RW RL FA FU
 0.3 0.9 -0.6 H0.4 0.6 P0.7 S0.9 2.3
 RH RUW UC UD TP TL RTR RTS
 -0.2 -0.5 -0.5 S2.8 C0.1 S0.8

TOLLENAARS IMPULS LEGAL 233-ET
 USA 061929249 GTHD BBR 100 JH1C 29JE3506
 CDCB GPTA S 08/01/2020 13486DAUS 1609HRDS 5%RIP
 99%R -108M -0.07% -20F 14%ILE
 99%R 0.01% -2P -38CM\$ -40NM\$ -44FM\$ 6GM\$
 0.6PL 0.3LIV 1.5DPR 2.4CCR 2.3HCR 3.00SCS
 0.2MFV 0.3DAB 1.0KET -1.0MAS 0.6MET 0.1RPL 3.14HTI
 AJCA 08/01/2020 5903DAUS
 GPTAT 99%R 0.1 GJUI 2.0 GJPI 99%R 13
 D&E PARAMOUNT VIOLET 90%
 USA 067007718 GTHD BBR 100 JH1F
 TATTOO / D7718
 DHIA HERD # 35-57-0960 CONTROL # 7718
 1-09 305 2 20540 4.6 954 3.3 684 94DCR 2362C
 2-09 305 2 20550 4.5 921 3.4 705 94DCR 2436C
 5-02 305 3 27600 4.2 1167 3.5 953 95DCR 3186C
 305 2X ME AVG 3L 23841M 1059F 813P 2788C
 PPA 3508M 115F 89P / YD 2937M 87F 81P
 CDCB GPTA S 09/01/2020 3RECS 97%R 85%ILE
 1049M -0.13% 21F -0.04% 29P 174CM\$ 180NM\$ 193FM\$
 0.9PL 1.6LIV -2.8DPR -1.7CCR 0.7HCR 3.14SCS 93GM\$
 0.0MFV 0.5DAB 0.6KET -0.7MAS 0.1MET -0.1RPL 1.78HTI
 AJCA 09/01/2020 GPTAT 96%R 0.0 GJUI -4.8 GJPI 96%R 37

BRED: 01/21/2020 DUE: 10/26/2020 TO
 CDF IRWIN STEVE
 JE840003006436334 11JE1259
 CDCB GPTA S 08/01/2020 1855DAUS 96HRDS 19%RIP
 99%R 333M 0.35% 91F 98%ILE
 99%R 0.09% 31P 548CM\$ 516NM\$ 445FM\$ 391GM\$
 3.4PL 0.2LIV -2.6DPR -1.5CCR 1.6HCR 3.10SCS
 0.2MFV 0.0DAB -0.6KET -0.8MAS 0.1MET 0.1RPL -0.05HTI
 AJCA 08/01/2020 1049DAUS
 GPTAT 99%R 0.8 GJUI 3.9 GJPI 96%R 116

BRED USING SEXED SEMEN

SELLING WITH A GROUP OF 10 LOTS 100A-100J

SIRE:
 ALL LYNNS LEGAL VISIONARY-ET
 USA 117222740 GT50K BBR 100 JH1C 29JE3761
 CDCB GPTA S 08/01/2020 5118DAUS 639HRDS 4%RIP
 99%R 494M -0.07% 8F 46%ILE
 99%R 0.03% 24P 201CM\$ 184NM\$ 148FM\$ 146GM\$
 2.3PL 0.1LIV -0.9DPR 1.2CCR 2.5HCR 2.89SCS
 0.1MFV 0.7DAB 0.5KET -0.5MAS 0.7MET 0.1RPL 4.24HTI
 AJCA 08/01/2020 2127DAUS
 GPTAT 99%R 0.6 GJUI 4.2 GJPI 99%R 64

DAM:
 JX PRAIRIESONG PROP JOE STAR {4}
 USA 067167944
 DHIA HERD # 48-44-0287 CONTROL # 44
 1-10 298 3 13460 4.9 665 3.5 476 94DCR 1645C
 305 2X ME AVG 2L 17700M 895F 632P 2185C
 2-02 84% 2-11 86%
 ST SR DF RA RW RL FA FU RH RUW UC UD TP TL RTR RTS
 43 37 36 21 36 25 36 35 36 30 36 36 26 25 34 27
 PPA -1197M -23F -39P / YD -1061M -13F -29P
 CDCB PTA 08/01/2020 2RECS 51%R 54%ILE
 -372M 0.10% 3F 0.03% -8P 64CM\$ 57NM\$ 42FM\$
 1.8PL 0.4LIV -0.4DPR -1.2CCR -0.2HCR 2.89SCS 31GM\$
 0.2MFV 0.2DAB 0.4KET 0.6MAS 0.0MET 0.2RPL 4.58HTI
 AJCA 08/01/2020 PTAT 43%R 0.5 JUI 8.4 JPI 45%R 8

SISTER(S):
 PRAIRIESONG MAGNUM SILKY
 SELLING AS LOT 100J

JX FARIA BROTHERS PROP JOE {3}-ET
 JE840003011609994 GT80K BBR 100 JH1F 1JE889
 CDCB GPTA S 08/01/2020 11828DAUS 377HRDS 21%RIP
 99%R -477M 0.30% 39F 54%ILE
 99%R 0.08% -1P 236CM\$ 213NM\$ 162FM\$ 127GM\$
 1.7PL 1.1LIV -2.0DPR -3.9CCR -0.7HCR 2.88SCS
 0.3MFV 0.5DAB 0.7KET 1.9MAS -0.1MET -0.1RPL 9.36HTI
 AJCA 08/01/2020 1160DAUS
 GPTAT 99%R 0.7 GJUI 4.3 GJPI 99%R 37

PRAIRIESONG GALVANIZE SADIE 82%
 USA 119079852
 TATTOO / S008
 DHIA HERD # 48-44-0287 CONTROL # 8
 1-09 297 2 11720 4.1 476 3.4 404 96DCR 1321C
 2-09 305 2 16360 4.3 699 3.4 559 97DCR 1891C
 3-09 305 2 16470 4.3 709 3.7 609 97DCR 1980C
 4-10 293 3 11790 4.4 516 3.5 408 55DCR 1390C
 305 2X ME AVG 5L 15000M 647F 532P 1771C
 PPA -1490M -83F -46P / YD -709M -59F -26P
 CDCB PTA 08/01/2020 5RECS 55%R 21%ILE
 -194M -0.06% -23F 0.00% -8P -87CM\$ -85NM\$ -81FM\$
 0.9PL -0.4LIV 0.8DPR 0.8CCR -0.2HCR 2.91SCS -63GM\$
 0.0MFV -0.1DAB 0.1KET -0.7MAS 0.2MET 0.5RPL -1.17HTI
 AJCA 08/01/2020 PTAT 47%R 0.1 JUI 3.5 JPI 48%R -20
 SIRE: BUTTERCREST GALVANIZE GJPI -8 19%ILE

SISTER(S):
 PRAIRIESONG TEXAS SONDRAS 88%
 3-00 305 3 23610 4.0 937 3.1 727 66DCR 2500C
 NEXT DAM:
 CONTENTMENT STACY 91%
 8-10 305 2 20550 4.9 1017 3.3 687 98DCR 2373C
 SIRE: TOLLENAARS IMPULS LEGAL 233-ET GJPI 13 14%ILE

4TH DAM:
 CONTENTMENT SONDRAS 90%
 5-08 305 2 16730 4.5 754 3.5 584 97DCR 2014C

SELLS WITH LOTS 100A-100J
LOT 100H PRAIRIESONG VISIONARY FANCY USA 067173471

BORN 01/15/2019 TATTOO / S071 P2
 FEMALE EFI 9.9% AMERICAN ID 71 / 71

YODER, SAMUEL L BREEDER & OWNER
 HUTCHINSON, KS
 620-899-1930

PA 35M -3F 10P
 71CM\$ 57NM\$ 26FM\$
 1.2PL -0.4DPR 0.7CCR 0.7HCR 2.98SCS
 PA TYPE 0.3 JPI 37%R 21
 ST SR DF RA RW RL FA FU
 -0.7 0.4 -0.2 L0.2 0.1 P0.6 S0.1 1.0
 RH RUW UC UD TP TL RTR RTS
 0.3 -0.1 -0.1 S0.6 W1.0 L0.1

BRED: 03/13/2020 DUE: 12/17/2020 TO
 RIVER VALLEY CECE CHROME-ET
 JE840003012423929 7JE5004
 CDCB GPTA S 08/01/2020 3551DAUS 508HRDS 32%RIP
 99%R 746M 0.03% 43F 91%ILE
 99%R -0.01% 25P 399CM\$ 391NM\$ 377FM\$ 369GM\$
 3.2PL -1.8LIV 0.5DPR 1.2CCR 1.2HCR 2.84SCS
 -0.2MFV 0.0DAB 0.4KET -0.7MAS -0.7MET 0.2RPL -2.84HTI
 AJCA 08/01/2020 1690DAUS
 GPTAT 99%R 2.1 GJUI 17.5 GJPI 97%R 110

BRED USING SEXED SEMEN

SELLING WITH A GROUP OF 10 LOTS 100A-100J

SIRE:
 ALL LYNNS LEGAL VISIONARY-ET
 USA 117222740 GT50K BBR 100 JH1C 29JE3761
 CDCB GPTA S 08/01/2020 5118DAUS 639HRDS 4%RIP
 99%R 494M -0.07% 8F 46%ILE
 99%R 0.03% 24P 201CM\$ 184NM\$ 148FM\$ 146GM\$
 2.3PL 0.1LIV -0.9DPR 1.2CCR 2.5HCR 2.89SCS
 0.1MFV 0.7DAB 0.5KET -0.5MAS 0.7MET 0.1RPL 4.24HTI
 AJCA 08/01/2020 2127DAUS
 GPTAT 99%R 0.6 GJUI 4.2 GJPI 99%R 64

DAM:
 CONTENTMENT PRAIRIE SONG FAITH
 USA 118693271
 TATTOO / S004
 DHIA HERD # 48-44-0287 CONTROL # 4
 1-11 303 2 12920 4.9 637 3.7 482 96DCR 1667C
 2-11 305 2 12260 4.4 537 3.9 484 97DCR 1533C
 4-04 305 2 16660 4.7 790 4.2 699 96DCR 2239C
 5-05 303 3 17780 4.8 851 4.0 719 44DCR 2363C
 6-05 222 2 12070 4.9 588 3.7 448 92DCR 1549C
 305 2X ME AVG 5L 15698M 739F 616P 2033C
 2-06 83% 3-01 86% 4-05 90%
 ST SR DF RA RW RL FA FU RH RUW UC UD TP TL RTR RTS
 40 32 40 23 40 28 25 39 43 39 27 32 31 20 32 33
 PPA -1827M -48F -28P / YD -1109M -33F -14P
 CDCB PTA 08/01/2020 5RECS 53%R 23%ILE
 -425M 0.04% -13F 0.05% -5P -60CM\$ -71NM\$ -96FM\$
 0.1PL -0.8LIV 0.2DPR 0.1CCR -1.2HCR 3.06SCS -59GM\$
 0.1MFV -0.1DAB 0.3KET -0.8MAS 0.3MET 0.4RPL -0.12HTI
 AJCA 08/01/2020 PTAT 47%R -0.1 JUI 1.5 JPI 47%R -22

TOLLENAARS IMPULS LEGAL 233-ET
 USA 061929249 GTHD BBR 100 JH1C 29JE3506
 CDCB GPTA S 08/01/2020 13486DAUS 1609HRDS 5%RIP
 99%R -108M -0.07% -20F 14%ILE
 99%R 0.01% -2P -38CM\$ -40NM\$ -44FM\$ 6GM\$
 0.6PL 0.3LIV 1.5DPR 2.4CCR 2.3HCR 3.00SCS
 0.2MFV 0.3DAB 1.0KET -1.0MAS 0.6MET 0.1RPL 3.14HTI
 AJCA 08/01/2020 5903DAUS
 GPTAT 99%R 0.1 GJUI 2.0 GJPI 99%R 13
 D&E PARAMOUNT VIOLET 90%
 USA 067007718 GTHD BBR 100 JH1F
 TATTOO / D7718
 DHIA HERD # 35-57-0960 CONTROL # 7718
 1-09 305 2 20540 4.6 954 3.3 684 94DCR 2362C
 2-09 305 2 20550 4.5 921 3.4 705 94DCR 2436C
 5-02 305 3 27600 4.2 1167 3.5 953 95DCR 3186C
 305 2X ME AVG 3L 23841M 1059F 813P 2788C
 PPA 3508M 115F 89P / YD 2937M 87F 81P
 CDCB GPTA S 09/01/2020 3RECS 97%R 85%ILE
 1049M -0.13% 21F -0.04% 29P 174CM\$ 180NM\$ 193FM\$
 0.9PL 1.6LIV -2.8DPR -1.7CCR 0.7HCR 3.14SCS 93GM\$
 0.0MFV 0.5DAB 0.6KET -0.7MAS 0.1MET -0.1RPL 1.78HTI
 AJCA 09/01/2020 GPTAT 96%R 0.0 GJUI -4.8 GJPI 96%R 37

BUTTERCREST GALVANIZE
 USA 117275551 GT50K BBR 100 JH1C 7JE1151
 CDCB GPTA S 08/01/2020 4693DAUS 536HRDS 5%RIP
 99%R 316M -0.06% 2F 19%ILE
 99%R 0.01% 13P 42CM\$ 39NM\$ 29FM\$ -20GM\$
 0.7PL -0.8LIV -2.0DPR -2.9CCR -1.8HCR 3.10SCS
 0.1MFV -0.1DAB 0.1KET -1.9MAS -0.1MET 0.8RPL -2.18HTI
 AJCA 08/01/2020 1366DAUS
 GPTAT 99%R 1.2 GJUI 4.3 GJPI 99%R -8

CONTENTMENT SYBILL 75%
 USA 117392711
 TATTOO / C650
 DHIA HERD # 48-44-0277 CONTROL # 650
 1-11 256 2 6910 5.6 389 4.1 284 95DCR 983C
 305 2X ME AVG 1L 10224M 561F 420P 1454C
 PPA -3416M -101F -77P / YD -5331M -172F -132P
 CDCB PTA 08/01/2020 1RECS 54%R 11%ILE
 -909M 0.10% -23F 0.07% -19P -173CM\$ -186NM\$ -215FM\$
 -1.5PL -1.0LIV 2.2DPR 2.5CCR -0.6HCR 3.01SCS -106GM\$
 0.0MFV -0.1DAB 0.5KET 0.3MAS 0.7MET 0.1RPL 1.00HTI
 AJCA 08/01/2020 PTAT 49%R -1.5 JUI -2.8 JPI 47%R -34
 SIRE: ISDK Q IMPULS GJPI 29 19%ILE

SISTER(S):
 CONTENTMENT SUSAN 87%
 5-04 280 2 20380 5.9 1210 3.6 738 96DCR 2552C
 NEXT DAM:
 CONTENTMENT SHEBA {6} 81%
 4-02 298 2 17240 4.3 744 3.7 631 97DCR 2066C
 SIRE: SIL-MIST MONTANA BLAIR 3753 {5}-ET GJPI -17 11%ILE
 4TH DAM:
 CONTENTMENT SERENA 72%
 2-11 286 2 14830 4.4 653 3.3 494 97DCR 1706C

SELLS WITH LOTS 100A-100J

LOT 100I JX PRAIRIESONG PROP JOE EMMY {4} USA 067173472

BORN 01/22/2019 TATTOO / S072 P2
 FEMALE EFI 8.9% AMERICAN ID 72 / 72

YODER, SAMUEL L BREEDER & OWNER
 HUTCHINSON, KS
 620-899-1930

PA -239M 15F -2P
 92CM\$ 81NM\$ 57FM\$
 0.7PL -1.0DPR -2.1CCR -0.6HCR 2.89SCS
 PA TYPE 0.3 JPI 36%R 14
 ST SR DF RA RW RL FA FU
 0.7 0.3 0.2 L0.8 0.0 S0.4 S0.4 -0.3
 RH RUW UC UD TP TL RTR RTS
 0.0 0.2 0.0 D0.2 W0.3 L0.2

BRED: 02/21/2020 DUE: 11/26/2020 TO
 JX FARIA BROTHERS URLACHER {6}-ET
 JE840003144724492 7JE1739
 CDCB GPTA S 08/01/2020 0%RIP
 77%R 451M 0.12% 49F 97%ILE
 77%R 0.12% 42P 517CM\$ 465NM\$ 357FM\$ 377GM\$
 5.0PL -1.6LIV -1.2DPR 0.0CCR 1.4HCR 2.74SCS
 0.1MFV 0.2DAB 0.2KET -0.7MAS 0.5MET 0.1RPL 1.17HTI
 AJCA 08/01/2020 ODAUS
 GPTAT 77%R 0.5 GJUI 7.9 GJPI 72%R 120

BRED USING SEXED SEMEN

SELLING WITH A GROUP OF 10 LOTS 100A-100J

SIRE:
 JX FARIA BROTHERS PROP JOE {3}-ET
 JE840003011609994 GT80K BBR 100 JH1F 1JE889
 CDCB GPTA S 08/01/2020 11828DAUS 377HRDS 21%RIP
 99%R -477M 0.30% 39F 54%ILE
 99%R 0.08% -1P 236CM\$ 213NM\$ 162FM\$ 127GM\$
 1.7PL 1.1LIV -2.0DPR -3.9CCR -0.7HCR 2.88SCS
 0.3MFV 0.5DAB 0.7KET 1.9MAS -0.1MET -0.1RPL 9.36HTI
 AJCA 08/01/2020 1160DAUS
 GPTAT 99%R 0.7 GJUI 4.3 GJPI 99%R 37

DAM:

CONTENTMENT PRAIRIE SONG EFFIE

USA 118464778

TATTOO / S001
 DHIA HERD # 48-44-0289 CONTROL # 1

1-11 305 2 18240 3.8 700 3.2 580 96DCR 1920C
 2-11 305 2 18190 3.5 642 3.2 590 98DCR 1843C
 4-01 305 2 20630 4.1 843 3.4 695 97DCR 2310C
 5-02 296 2 20340 4.4 893 3.5 719 96DCR 2425C
 305 2X ME AVG 5L 19730M 780F 663P 2165C

2-00 82% 3-03 83%
 ST SR DF RA RW RL FA FU RH RUW UC UD TP TL RTR RTS
 48 28 34 34 38 36 28 32 38 34 28 25 34 25 32 36

PPA 521M -45F -9P / YD 12M -28F -9P
 CDCB PTA 08/01/2020 5RECS 50%R 27%ILE
 -1M -0.04% -9F -0.01% -2P -53CM\$ -52NM\$ -48FM\$
 -0.3PL 1.3LIV 0.1DPR -0.2CCR -0.4HCR 2.89SCS -53GM\$
 0.2MFV 0.2DAB 0.4KET 0.3MAS 0.7MET 0.2RPL 4.30HTI
 AJCA 08/01/2020 PTAT 44%R -0.2 JUI -7.8 JPI 45%R -9

CAL-MART RENEGADE HILARIO-ET
 USA 117542312 GT50K BBR 100 JH1F 29JE3791
 CDCB GPTA S 08/01/2020 695DAUS 102HRDS 3%RIP
 99%R -573M 0.29% 32F 32%ILE
 99%R 0.10% 0P 134CM\$ 106NM\$ 46FM\$ 56GM\$
 0.4PL -0.4LIV -1.1DPR -2.8CCR -2.6HCR 3.02SCS
 0.0MFV 0.4DAB -0.2KET 1.0MAS -0.1MET 0.1RPL 3.34HTI
 AJCA 08/01/2020 247DAUS
 GPTAT 98%R -0.4 GJUI -4.3 GJPI 97%R 16

JX FARIA BROTHERS TARGET RONALDO {2} 88%
 JE840003007109191 GT6K BBR 88
 DHIA HERD # 74-97-4513 CONTROL # 80982
 4-07 271 2 21550 5.8 1252 4.0 858 101DCR 2971C
 5-06 305 2 25390 5.7 1442 4.0 1007 101DCR 3486C
 6-11 305 2 21750 5.7 1241 3.7 803 102DCR 2777C
 7-11 305 2 21980 5.6 1240 3.7 818 102DCR 2830C
 305 2X ME AVG 6L 23823M 1348F 910P 3151C
 PPA 1917M 196F 85P / YD 1304M 119F 53P
 CDCB GPTA M 09/01/2020 5RECS 94%R 80%ILE
 217M 0.08% 28F 0.00% 7P 159CM\$ 157NM\$ 155FM\$
 -0.4PL 2.8LIV -0.6DPR -1.1CCR 0.2HCR 2.98SCS 121GM\$
 0.4MFV 0.2DAB 0.3KET 1.0MAS -1.0MET -0.1RPL 6.62HTI
 AJCA 09/01/2020 GPTAT 85%R 0.8 GJUI 2.3 GJPI 90%R 32M

ALL LYNN'S LOUIE VALENTINO-ET
 USA 116279413 GT50K BBR 100 JH1C 7JE1038
 CDCB GPTA S 08/01/2020 20296DAUS 2298HRDS 5%RIP
 99%R 272M -0.09% -6F 29%ILE
 99%R -0.03% 4P 86CM\$ 92NM\$ 105FM\$ 18GM\$
 2.5PL 3.2LIV -1.8DPR -2.6CCR 0.0HCR 2.96SCS
 0.3MFV 0.7DAB 0.2KET 1.1MAS 0.9MET 0.3RPL 8.85HTI
 AJCA 08/01/2020 9116DAUS
 GPTAT 99%R 1.1 GJUI 6.7 GJPI 99%R 9

CONTENTMENT DIMPLES 81%

USA 117392869

TATTOO / C667
 DHIA HERD # 48-44-0277 CONTROL # 667

2-00 305 2 14440 5.1 733 3.8 552 97DCR 1910C
 305 2X ME AVG 1L 17950M 888F 685P 2370C
 PPA 355M 62F 48P / YD 809M 89F 69P
 CDCB PTA 08/01/2020 1RECS 53%R 28%ILE
 -407M 0.10% 1F 0.07% -1P -23CM\$ -43NM\$ -86FM\$
 -1.1PL -1.1LIV 2.1DPR 2.3CCR -0.6HCR 2.89SCS 14GM\$
 0.1MFV -0.2DAB 0.5KET -0.6MAS 0.6MET 0.1RPL -0.06HTI
 AJCA 08/01/2020 PTAT 46%R -0.9 JUI -11.9 JPI 46%R 8
 SIRE: ISDK Q IMPULS GJPI 29 19%ILE

NEXT DAM:

CONTENTMENT DARA 68%
 2-11 305 2 15090 4.9 734 3.8 573 98DCR 1969C
 SIRE: ISDK JAS ARTIST GJPI 8 16%ILE

4TH DAM:

CONTENTMENT DANA (TWIN) 83%
 4-08 305 2 22060 4.5 984 3.6 784 95DCR 2660C

SELLS WITH LOTS 100A-100J

LOT 100J PRAIRIESONG MAGNUM SILKY USA 067173473

BORN 02/07/2019 TATTOO / S073 P3
 FEMALE EFI 7.8% AMERICAN ID 73 / 73

YODER, SAMUEL L BREEDER & OWNER
 HUTCHINSON, KS
 620-899-1930

PA 250M 17F 8P
 86CM\$ 84NM\$ 79FM\$
 0.5PL 0.9DPR 0.5CCR -1.6HCR 2.93SCS
 PA TYPE -0.3 JPI 37R 31
 ST SR DF RA RW RL FA FU
 -0.4 0.0 -0.2 L0.8 -0.6 S0.3 L0.6 -0.5
 RH RUW UC UD TP TL RTR RTS
 -0.3 -0.3 0.1 D0.8 W0.3 L0.4

BRED: 03/10/2020 DUE: 12/14/2020 TO
 HILMAR VICEROY MIAMI
 USA 172552682 7JE1657
 CDCB GPTA S 08/01/2020 0%RIP
 76R 810M -0.06% 27F 93%ILE
 77R 0.01% 33P 425CM\$ 409NM\$ 376FM\$ 376GM\$
 4.9PL 1.4LIV 0.8DPR 2.5CCR 2.0HCR 2.92SCS
 0.1MFV 0.1DAB -0.1KET -1.6MAS 0.5MET 0.0RPL -1.29HTI
 AJCA 08/01/2020 ODAUS
 GPTAT 78R 0.9 GJUI 9.2 GJPI 73R 108

BRED USING SEXED SEMEN

SELLING WITH A GROUP OF 10 LOTS 100A-100J

SIRE:
 WILSONVIEW JEVON MAGNUM-ET
 USA 067010044 GT50K BBR 100 JH1F 203JE927
 CDCB GPTA S 08/01/2020 7085DAUS 256HRDS 4%RIP
 99R 693M 0.11% 57F 61%ILE
 99R -0.01% 24P 259CM\$ 252NM\$ 239FM\$ 238GM\$
 0.0PL -1.9LIV 0.9DPR 0.1CCR -3.0HCR 2.94SCS
 0.1MFV 0.1DAB 0.7KET -0.3MAS -0.1MET 0.0RPL 1.77HTI
 AJCA 08/01/2020 1602DAUS
 GPTAT 99R -0.7 GJUI -10.1 GJPI 99R 81

DAM:

PRAIRIESONG GALVANIZE SADIE

USA 119079852
 TATTOO / S008
 DHIA HERD # 48-44-0287 CONTROL # 8

1-09	297	2	11720	4.1	476	3.4	404	96DCR	1321C
2-09	305	2	16360	4.3	699	3.4	559	97DCR	1891C
3-09	305	2	16470	4.3	709	3.7	609	97DCR	1980C
4-10	293	3	11790	4.4	516	3.5	408	55DCR	1390C
305 2X ME AVG			5L 15000M	647F	532P				1771C

1-10 80% 3-02 82%
 ST SR DF RA RW RL FA FU RH RUW UC UD TP TL RTR RTS
 37 35 29 29 32 34 29 37 27 22 26 37 32 26 32 29

PPA -1490M -83F -46P / YD -709M -59F -26P
 CDCB PTA 08/01/2020 5RECS 55R 21%ILE
 -194M -0.06% -23F 0.00% -8P -87CM\$ -85NM\$ -81FM\$
 0.9PL -0.4LIV 0.8DPR 0.8CCR -0.2HCR 2.91SCS -63GM\$
 0.0MFV -0.1DAB 0.1KET -0.7MAS 0.2MET 0.5RPL -1.17HTI
 AJCA 08/01/2020 PTAT 47R 0.1 JUI 3.5 JPI 48R -20

SISTER(S):

PRAIRIESONG TEXAS SONDRAS 88%
 3-00 305 3 23610 4.0 937 3.1 727 66DCR 2500C

FOREST GLEN MECCAS JEVON-ET
 USA 112797481 GT50K BBR 100 JH1F 29JE3346
 CDCB GPTA S 08/01/2020 7891DAUS 875HRDS 6%RIP
 99R -91M 0.04% 5F 12%ILE
 99R -0.03% -10P -105CM\$ -96NM\$ -74FM\$ -57GM\$
 -1.5PL -1.4LIV 1.1DPR 1.4CCR -1.0HCR 2.87SCS
 0.1MFV -0.3DAB 0.4KET 0.7MAS -0.1MET 0.6RPL 1.70HTI
 AJCA 08/01/2020 3829DAUS
 GPTAT 99R -0.9 GJUI -12.1 GJPI 99R -8

WILSONVIEW IMPULSIVE MONET-ET 88%
 USA 067181169 GI BBR 100 JH1F
 DHIA HERD # 92-23-0233 CONTROL # 1169
 2-00 305 2 16510 5.1 834 3.6 598 100DCR 2068C
 3-03 305 2 17250 5.2 894 3.9 677 102DCR 2343C
 305 2X ME AVG 2L 19754M 994F 743P 2570C
 PPA -1187M 8F -5P / YD -1511M -11F -26P
 CDCB GPTA S 09/01/2020 2RECS 87R 30%ILE
 -423M 0.06% -7F 0.03% -10P -35CM\$ -37NM\$ -45FM\$
 0.0PL -0.1LIV 2.7DPR 2.4CCR -1.6HCR 3.07SCS 29GM\$
 0.0MFV 0.0DAB 0.5KET 0.0MAS 0.3MET -0.2RPL 0.60HTI
 AJCA 09/01/2020 GPTAT 81R -0.8 GJUI -1.6 GJPI 82R 14

BUTTERCREST GALVANIZE
 USA 112725551 GT50K BBR 100 JH1C 7JE1151
 CDCB GPTA S 08/01/2020 4693DAUS 536HRDS 5%RIP
 99R 316M -0.06% 2F 19%ILE
 99R 0.01% 13P 42CM\$ 39NM\$ 29FM\$ -20GM\$
 0.7PL -0.8LIV -2.0DPR -2.9CCR -1.8HCR 3.10SCS
 0.1MFV -0.1DAB 0.1KET -1.9MAS -0.1MET 0.8RPL -2.18HTI
 AJCA 08/01/2020 1366DAUS
 GPTAT 99R 1.2 GJUI 4.3 GJPI 99R -8

CONTENTMENT STACY 91%

USA 117516810

TATTOO / C675

DHIA HERD # 48-44-0287 CONTROL # 7675

2-00	305	2	12480	4.4	550	3.5	439	97DCR	1488C
3-02	305	2	19670	4.1	797	3.4	666	97DCR	2197C
4-02	288	2	19410	3.9	756	3.2	625	96DCR	2072C
5-02	305	2	19840	3.9	771	3.3	664	97DCR	2152C
6-06	305	2	17100	4.8	815	3.9	664	96DCR	2227C
7-07	305	3	18940	4.5	847	3.6	685	97DCR	2305C
8-10	305	2	20550	4.9	1017	3.3	687	98DCR	2373C
305 2X ME AVG			7L 19019M	827F	659P				2203C

PPA 17M -32F -12P / YD -488M -47F -26P
 CDCB PTA 08/01/2020 5RECS 56R 15%ILE
 -420M -0.05% -31F -0.01% -18P -135CM\$ -130NM\$ -118FM\$
 0.6PL 0.1LIV 2.8DPR 3.4CCR 0.9HCR 2.80SCS -51GM\$
 0.0MFV 0.0DAB 0.2KET 0.4MAS 0.5MET 0.1RPL 1.18HTI
 AJCA 08/01/2020 PTAT 51R -0.5 JUI -0.8 JPI 49R -12
 SIRE: TOLLENAARS IMPULS LEGAL 233-ET GJPI 13 14%ILE

SISTER(S):

CONTENTMENT SYLLLVIA 80%
 5-00 305 2 18010 4.1 731 3.7 673 91DCR 2105C

NEXT DAM:

CONTENTMENT SONDRAS 90%
 5-08 305 2 16730 4.5 754 3.5 584 97DCR 2014C
 SIRE: O.F. BARBER ROCKET GJPI -44 3%ILE

4TH DAM:

CONTENTMENT SYLVIA 75%
 2-11 305 2 14570 4.7 688 3.4 494 93DCR 1706C

SELLS WITH LOTS 101A-101E

LOT 101A GOLDEN PLAIN GENEVIEVE USA 067293682

BORN 04/20/2017
 DHIA HERD # 48-44-0287 CONTROL # 682
 FEMALE EFI 8.7% AMERICAN ID 682 / 682

2-06 305 2 17990 4.9 873 3.6 654 97DCR 2261C
 305 2X ME AVG 1L 20987M 995F 762P 2635C

2-07 76%
 ST SR DF RA RW RL FA FU RH RUW UC UD TP TL RTR RTS
 38 25 30 34 25 30 36 25 34 22 18 38 23 18 23 15

PPA 549M -30F 22P / YD 906M -13F 37P
 CDCB PTA 08/01/2020 1RECS 50%R 55%ILE
 222M -0.12% -15F -0.01% 5P 60CM\$ 61NM\$ 64FM\$
 2.9PL 2.1LIV 1.7DPR 1.8CCR 0.3HCR 2.92SCS 74GM\$
 0.0MFV 0.1DAB 0.0KET 0.3MAS 1.2MET 0.2RPL 1.52HTI
 AJCA 08/01/2020 PTAT 44%R -0.5 JUI -3.6 JPI 45%R 32
 ST SR DF RA RW RL FA FU
 -0.3 -0.9 -0.5 L1.2 -1.2 S0.4 S0.3 -0.7
 RH RUW UC UD TP TL RTR RTS
 -0.5 -1.2 -1.1 S0.6 W0.6 S1.3 W1.0 C1.5

FRESH: 11/06/2019
 BRED: 01/28/2020 DUE: 11/02/2020 TO
 CDF VICEROY-ET
 JE840003002447507 11JE1179
 CDCB GPTA S 08/01/2020 4587DAUS 203HRDS 37%RIP
 99%R 893M 0.00% 43F 94%ILE
 99%R 0.03% 40P 449CM\$ 430NM\$ 387FM\$ 418GM\$
 4.0PL 1.0LIV 1.6DPR 3.9CCR 4.3HCR 3.11SCS
 0.1MFV 0.3DAB -0.3KET -3.0MAS 1.2MET -0.2RPL -2.95HTI
 AJCA 08/01/2020 2199DAUS
 GPTAT 99%R 0.5 GJUI 3.0 GJPI 97%R 114

BRED USING SEXED SEMEN

SELLING DRY
 SELLING WITH A GROUP OF FIVE LOTS 101A-101E

SIRE:
 RIVER VALLEY CDIXIE DETOUR
 JE840003013097965 GT80K BBR 100 JH1F 7JE5022
 CDCB GPTA S 08/01/2020 1736DAUS 111HRDS 42%RIP
 99%R 585M -0.20% -16F 36%ILE
 99%R -0.05% 10P 127CM\$ 137NM\$ 162FM\$ 179GM\$
 3.6PL 2.4LIV 3.0DPR 4.0CCR 0.9HCR 2.93SCS
 -0.2MFV -0.1DAB -0.3KET -0.8MAS 1.0MET 0.2RPL -3.75HTI
 AJCA 08/01/2020 787DAUS
 GPTAT 98%R 0.2 GJUI 3.8 GJPI 95%R 53
 DAM:
 GOLDEN PLAIN GABRIELLA
 USA 067285535 GT29K BBR 100 JH1C
 DHIA HERD # 48-44-0287 CONTROL # 535
 CDCB GPTA S 09/01/2020 0RECS 77%R 79%ILE
 -5M 0.03% 6F 0.06% 12P 171CM\$ 149NM\$ 104FM\$
 2.2PL 1.8LIV 0.3DPR -0.4CCR -0.4HCR 2.91SCS 122GM\$
 0.2MFV 0.3DAB 0.4KET 1.4MAS 1.3MET 0.2RPL 6.88HTI
 AJCA 09/01/2020 GPTAT 79%R -0.1 GJUI -1.2 GJPI 74%R 45

YODER, MERLE BREEDER & OWNER
 HUTCHINSON, KS
 620-728-0217

ALL LYNNS HENDRIX NITRO
 USA 117951556 GT50K BBR 100 JH1F 7JE1242
 CDCB GPTA S 08/01/2020 3687DAUS 540HRDS 12%RIP
 99%R 217M -0.10% -11F 17%ILE
 99%R 0.00% 7P 15CM\$ 16NM\$ 16FM\$ 79GM\$
 0.3PL 0.7LIV 3.1DPR 2.7CCR -1.4HCR 3.07SCS
 -0.1MFV -0.3DAB -0.9KET -0.7MAS 1.0MET 0.5RPL -4.05HTI
 AJCA 08/01/2020 1286DAUS
 GPTAT 99%R -0.3 GJUI -1.5 GJPI 99%R 10

SUNSET CANYON CRITIC DIXIE 163-P-ET 91%
 USA 118038971 GT8K BBR 100 JH1F

TATTOO / C163
 DHIA HERD # 33-87-0722 CONTROL # 2163
 1-10 305 3 17300 4.1 713 3.4 585 101DCR 1950C
 3-10 305 3 22920 4.1 945 3.5 796 104DCR 2615C
 5-00 305 3 17800 4.1 728 3.6 648 103DCR 2065C
 6-08 304 3 14550 4.2 615 3.6 530 89DCR 1719C
 305 2X ME AVG 4L 16517M 705F 600P 1962C
 PPA 450M -10F 20P / YD 501M -10F 16P
 CDCB GPTA S 09/01/2020 4RECS 86%R 75%ILE
 318M -0.12% -10F -0.02% 7P 132CM\$ 133NM\$ 137FM\$
 3.8PL 2.8LIV 0.2DPR 1.3CCR 0.9HCR 2.84SCS 107GM\$
 -0.2MFV 0.2DAB 0.4KET 0.9MAS 1.0MET 0.2RPL 1.45HTI
 AJCA 09/01/2020 GPTAT 84%R 0.2 GJUI 1.7 GJPI 82%R 50

ALL LYNNS LOUIE VALENTINO-ET
 USA 116279413 GT50K BBR 100 JH1C 7JE1038
 CDCB GPTA S 08/01/2020 20296DAUS 2298HRDS 5%RIP
 99%R 272M -0.09% -6F 29%ILE
 99%R -0.03% 4P 86CM\$ 92NM\$ 105FM\$ 18GM\$
 2.5PL 3.2LIV -1.8DPR -2.6CCR 0.0HCR 2.96SCS
 0.3MFV 0.7DAB 0.2KET 1.1MAS 0.9MET 0.3RPL 8.85HTI
 AJCA 08/01/2020 9116DAUS
 GPTAT 99%R 1.1 GJUI 6.7 GJPI 99%R 9

CONTENTMENT GILDA 87%
 USA 116439507

TATTOO / C566
 DHIA HERD # 48-44-0287 CONTROL # 6
 1-11 305 2 12180 5.3 649 4.0 492 97DCR 1704C
 3-03 304 2 20310 5.2 1051 3.9 800 95DCR 2769C
 4-02 305 2 21000 5.8 1217 4.0 848 98DCR 2936C
 5-04 305 2 22040 5.5 1209 4.1 900 97DCR 3117C
 6-07 267 2 15870 5.0 800 4.0 640 96DCR 2170C
 305 2X ME AVG 5L 19382M 1029F 777P 2678C
 PPA -1418M -47F -26P / YD -1433M -60F -38P
 CDCB PTA 08/01/2020 5RECS 60%R 7%ILE
 -665M 0.01% -30F 0.03% -19P -260CM\$ -258NM\$ -257FM\$
 -1.8PL -0.4LIV 2.0DPR 2.3CCR -0.7HCR 3.15SCS -181GM\$
 0.1MFV -0.1DAB 0.5KET -0.1MAS 0.9MET 0.0RPL 1.31HTI
 AJCA 08/01/2020 PTAT 54%R -1.9 JUI -8.8 JPI 52%R -51
 SIRE: ISDK Q IMPULS GJPI 29 19%ILE

SISTER(S):
 CONTENTMENT GAY 85%
 4-06 305 2 17330 4.1 712 3.3 566 98DCR 1921C
 CONTENTMENT GRACE 80%
 5-06 286 2 18270 4.7 862 3.7 677 91DCR 2318C
 CONTENTMENT IVORY 86%
 4-03 305 2 20240 4.5 917 3.9 791 90DCR 2568C

NEXT DAM:
 CONTENTMENT GAYLA 78%
 6-05 305 2 18610 4.5 838 3.5 648 98DCR 2237C
 SIRE: GREENWOOD BERRETTA DUNKIRK-ET GJPI -53 3%ILE

4TH DAM:
 CONTENTMENT HEATHER 74%
 2-10 299 2 10470 4.5 474 3.5 369 94DCR 1269C

SELLS WITH LOTS 101A-101E

LOT 101B GOLDEN PLAIN ADENA USA 067293696

BORN 09/04/2017
 DHIA HERD # 48-44-0287 CONTROL # 696
 FEMALE EFI 7.5% AMERICAN ID 696 / 696
 2-01 305 2 17400 5.0 868 3.6 634 97DCR 2192C
 305 2X ME AVG 1L 21694M 1052F 787P 2721C
 2-03 80%
 ST SR DF RA RW RL FA FU RH RUW UC UD TP TL RTR RTS
 34 28 32 30 35 34 23 34 34 28 32 32 26 20 38 25
 PPA 2278M 84F 81P / YD 2176M 75F 75P
 CDCB PTA 08/01/2020 1RECS 51%R 61%ILE
 455M -0.02% 18F 0.01% 18P 90CM\$ 83NM\$ 68FM\$
 -0.2PL -0.6LIV -0.7DPR -0.3CCR 0.4HCR 3.02SCS 57GM\$
 0.2MFV -0.2DAB 0.1KET -0.8MAS 0.2MET -0.1RPL -0.17HTI
 AJCA 08/01/2020 PTAT 42%R 0.0 JUI -4.8 JPI 43%R 24
 ST SR DF RA RW RL FA FU
 0.4 0.5 0.1 L0.7 0.3 S0.3 L0.2 -1.1
 RH RUW UC UD TP TL RTR RTS
 -0.3 -0.2 0.0 D1.3 W0.4 S0.8 W0.4 C0.2

SISTER(S):
 GOLDEN PLAIN ALI 80%
 1-10 301 2 16220 4.9 801 3.6 577 96DCR 1994C
 GOLDEN PLAIN VALERIAN
 SELLING AS LOT 102L
 GOLDEN PLAIN VERBENA
 SELLING AS LOT 102M

SIRE:
 RIVER VALLEY SAL STRIKER-ET
 JE840003013097975 GT80K BBR 100 JH1F 7JE5020
 CDCB GPTA S 08/01/2020 2869DAUS 184HRDS 65%RIP
 99%R 1294M -0.12% 36F 54%ILE
 99%R -0.04% 38P 211CM\$ 213NM\$ 219FM\$ 100GM\$
 0.4PL -1.1LIV -3.9DPR -4.2CCR 1.4HCR 3.09SCS
 0.1MFV -0.1DAB -0.1KET -0.8MAS 0.5MET 0.0RPL -0.80HTI
 AJCA 08/01/2020 966DAUS
 GPTAT 99%R 0.9 GJUI 0.9 GJPI 95%R 38

DAM:
 GOLDEN PLAIN IMPULSE ANDREA
 USA 067145385
 DHIA HERD # 48-44-0287 CONTROL # 385
 2-02 305 2 17060 5.5 935 3.8 653 95DCR 2260C
 3-02 283 2 16810 6.2 1040 4.3 727 97DCR 2520C
 4-01 282 2 18350 6.0 1094 4.2 778 97DCR 2696C
 5-00 305 2 17920 6.0 1084 4.3 779 98DCR 2700C
 305 2X ME AVG 5L 18074M 1006F 739P 2523C
 3-06 81% 4-09 81% 5-05 82%
 ST SR DF RA RW RL FA FU RH RUW UC UD TP TL RTR RTS
 29 28 32 23 34 23 29 25 41 27 27 16 34 27 33 24
 PPA -1751M 0F -14P / YD -1517M -11F -23P
 CDCB PTA 08/01/2020 5RECS 60%R 23%ILE
 -615M 0.11% -6F 0.07% -9P -59CM\$ -73NM\$ -106FM\$
 -0.9PL 0.0LIV 2.7DPR 3.7CCR -0.5HCR 3.03SCS 2GM\$
 0.2MFV -0.3DAB 0.3KET -0.9MAS 0.0MET -0.3RPL -0.75HTI
 AJCA 08/01/2020 PTAT 33%R -1.0 JUI -4.9 JPI 49%R -7

FRESH: 10/20/2019
 BRED: 01/20/2020 DUE: 10/25/2020 TO
 JX PEAK ALTAMONTRA {6}-ET
 JE840003140986383 11JE1369
 CDCB GPTA S 08/01/2020 0%RIP
 77%R 833M 0.06% 54F 96%ILE
 77%R 0.06% 43P 465CM\$ 436NM\$ 373FM\$ 372GM\$
 3.3PL -1.1LIV -0.9DPR 1.0CCR 2.5HCR 3.02SCS
 0.1MFV -0.1DAB -0.2KET -3.1MAS 0.4MET -0.1RPL -5.03HTI
 AJCA 08/01/2020 ODAUS
 GPTAT 78%R 1.2 GJUI 7.4 GJPI 74%R 108
 BRED USING SEXED SEMEN
 SELLING DRY
 SELLING WITH A GROUP OF FIVE LOTS 101A-101E

YODER, MERLE BREEDER & OWNER
 HUTCHINSON, KS
 620-728-0217

SUGAR GROVE VALENTINO AXIS
 USA 067072875 GT50K BBR 100 JH1F 7JE1274
 CDCB GPTA S 08/01/2020 2413DAUS 339HRDS 16%RIP
 99%R 1399M -0.25% 12F 53%ILE
 99%R -0.05% 39P 210CM\$ 211NM\$ 217FM\$ 57GM\$
 1.8PL 1.3LIV -5.2DPR -5.3CCR 0.9HCR 2.85SCS
 0.2MFV 0.1DAB 0.2KET 0.4MAS 1.2MET -0.1RPL 3.75HTI
 AJCA 08/01/2020 1116DAUS
 GPTAT 99%R 1.0 GJUI 4.9 GJPI 99%R 39
 HEARTLAND ARTIST SALINA 91%
 USA 067041416 GTHD BBR 100 JH1F
 TATTOO / 1416
 DHIA HERD # 33-87-0722 CONTROL # 9670
 1-11 305 3 18800 4.9 913 3.6 672 65DCR 2323C
 2-11 305 2 20810 4.4 906 3.5 729 101DCR V 2459C
 305 2X ME AVG 2L 22972M 1022F 799P 2718C
 PPA 2040M 69F 50P / YD 1276M 32F 33P
 CDCB GPTA S 09/01/2020 2RECS 94%R 26%ILE
 271M -0.07% -1F -0.02% 5P -64CM\$ -56NM\$ -41FM\$
 -1.2PL -2.7LIV -0.9DPR -0.9CCR -1.9HCR 3.13SCS -59GM\$
 -0.1MFV -0.3DAB -0.2KET 0.3MAS -0.3MET 0.3RPL -2.01HTI
 AJCA 09/01/2020 GPTAT 91%R 0.0 GJUI -0.9 GJPI 91%R -13

ISDK Q IMPULS
 JEDNK000000301592 GTHD BBR 100 JH1F 236JE3
 CDCB GPTA S 08/01/2020 32733DAUS 3340HRDS 3%RIP
 99%R -487M 0.17% 12F 19%ILE
 99%R 0.11% 6P 79CM\$ 47NM\$ -23FM\$ 100GM\$
 -0.9PL -0.7LIV 2.1DPR 2.8CCR -0.5HCR 3.07SCS
 0.3MFV -0.2DAB 0.9KET -1.3MAS 1.2MET -0.1RPL 1.30HTI
 AJCA 08/01/2020 17740DAUS
 GPTAT 99%R -1.1 GJUI -7.7 GJPI 99%R 29
 GOLDEN PLAIN T-BONE LOLLY 74%
 USA 067079323
 PA -431M -3F -12P 38%R
 -121CM\$ -125NM\$ -131FM\$
 -1.9PL -0.2DPR 0.0CCR 0.7HCR 2.95SCS
 SIRE: RICHIES JACE TBONE A364 GJPI -23 13%ILE

NEXT DAM:
 PETERSEN TITANIUM 3580 {6}
 4-04 305 3 23950 4.8 1155 3.3 802 99DCR 2770C
 SIRE: PETERSEN REBEL TITANIUM {6} JPI -68 3%ILE
 4TH DAM:
 PETERSEN MECCA 3246 {5} 80%
 2-00 305 2 19850 3.5 685 3.5 689 99DCR 2053C

SELLS WITH LOTS 101A-101E

LOT 101C JX GOLDEN PLAIN ALANA {5} USA 067330720

BORN 10/14/2017
 DHIA HERD # 48-44-0287 CONTROL # 720
 FEMALE EFI 9.2% AMERICAN ID 720 / 720

1-11 305 2 16680 5.2 864 3.6 594 97DCR 2053C
 305 2X ME AVG 1L 21450M 1077F 760P 2627C

2-01 80%
 ST SR DF RA RW RL FA FU RH RUW UC UD TP TL RTR RTS
 38 32 35 26 35 23 20 17 34 33 32 34 20 28 23 32

PPA 1377M 61F 20P / YD 1816M 79F 40P
 CDCB PTA 08/01/2020 1RECS 52%R 46%ILE
 111M -0.05% -5F -0.04% -5P 20CM\$ 31NM\$ 57FM\$
 2.6PL 2.0LIV -0.2DPR 0.0CCR 1.3HCR 2.88SCS 3GM\$
 0.2MFV 0.3DAB 0.0KET 1.0MAS -0.1MET 0.0RPL 5.07HTI
 AJCA 08/01/2020 PTAT 45%R 0.1 JUI -2.6 JPI 46%R 7
 ST SR DF RA RW RL FA FU
 -0.4 0.5 0.1 L1.0 0.3 50.7 L0.9 -0.4
 RH RUW UC UD TP TL RTR RTS
 0.2 0.9 0.0 D0.7 W1.3 L0.8 W1.1 B0.1

FRESH: 10/06/2019
 BRED: 01/12/2020 DUE: 10/17/2020 TO
 CDF VICEROY-ET
 JE840003002447507 11JE1179
 CDCB GPTA S 08/01/2020 4587DAUS 203HRDS 37%RIP
 99%R 893M 0.00% 43F 94%ILE
 99%R 0.03% 40P 49CM\$ 430NM\$ 387FM\$ 418GM\$
 4.0PL 1.0LIV 1.6DPR 3.9CCR 4.3HCR 3.11SCS
 0.1MFV 0.3DAB -0.3KET -3.0MAS 1.2MET -0.2RPL -2.95HTI
 AJCA 08/01/2020 2199DAUS
 GPTAT 99%R 0.5 GJUI 3.0 GJPI 97%R 114

BRED USING SEXED SEMEN

SELLING DRY
 SELLING WITH A GROUP OF FIVE LOTS 101A-101E

SISTER(S):
 GOLDEN PLAIN APPLETON 80%
 1-11 260 2 17390 4.0 698 3.3 581 94DCR 1920C

SIRE:
 JX ROWLEYS LAYNE JUSTICE 2133 {4}-ET
 USA 118704072 GT80K BBR 100 JH1F 7JE1407
 CDCB GPTA S 08/01/2020 677DAUS 89HRDS 23%RIP
 98%R 205M -0.04% 2F 16%ILE
 98%R -0.06% -6P -9CM\$ 8NM\$ 46FM\$ -29GM\$
 2.5PL 0.3LIV -0.7DPR -0.3CCR 1.5HCR 2.85SCS
 0.2MFV 0.1DAB -0.3KET -0.2MAS -0.6MET -0.3RPL 1.34HTI
 AJCA 08/01/2020 188DAUS
 GPTAT 95%R -0.2 GJUI -0.1 GJPI 94%R 4

DAM:
 GOLDEN PLAIN VALENTINO ARDYCE {6}
 USA 067170431 GT13K BBR 100 JH1C
 DHIA HERD # 48-44-0287 CONTROL # 431

1-11 305 2 17470 4.8 845 3.6 625 97DCR 2161C
 2-11 305 2 21160 4.9 1037 3.7 776 98DCR 2684C
 4-00 182 2 13760 4.7 652 3.7 505 85DCR 1743C
 305 2X ME AVG 3L 22752M 1072F 819P 2823C

2-04 85% 2-11 86%
 ST SR DF RA RW RL FA FU RH RUW UC UD TP TL RTR RTS
 27 38 35 21 31 38 25 24 36 37 32 24 33 21 38 27
 PPA 201M -58F -16P / YD 10M -49F -15P
 CDCB GPTA S 09/01/2020 3RECS 83%R 40%ILE
 13M -0.09% -18F -0.03% -6P -3CM\$ 6NM\$ 26FM\$
 2.7PL 3.8LIV 0.3DPR 0.4CCR 1.2HCR 2.92SCS -12GM\$
 0.2MFV 0.5DAB 0.2KET 2.2MAS 0.4MET 0.2RPL 8.62HTI
 AJCA 09/01/2020 GPTAT 82%R 0.2 GJUI -4.3 GJPI 78%R 13

YODER, MERLE BREEDER & OWNER
 HUTCHINSON, KS
 620-728-0217

GOLDUST VALENTINO LAYNE-ET
 USA 117432987 GT50K BBR 100 JH1F 11JE1122
 CDCB GPTA S 08/01/2020 6539DAUS 268HRDS 3%RIP
 99%R -175M 0.03% -3F 19%ILE
 99%R -0.01% -8P 41CM\$ 42NM\$ 47FM\$ 8GM\$
 3.4PL 3.2LIV 0.4DPR -0.9CCR 0.8HCR 2.84SCS
 0.3MFV 0.3DAB 0.2KET 1.0MAS 0.3MET 0.1RPL 6.52HTI
 AJCA 08/01/2020 3721DAUS
 GPTAT 99%R -0.6 GJUI 0.8 GJPI 99%R 19

JX DEN-KEL JAMBOREE {3}-ET 90%

USA 067100779 GT3K BBR 87
 DHIA HERD # 65-06-0092 CONTROL # 1779
 2-02 305 2 14190 4.4 628 3.3 468 94DCR 1616C
 3-06 305 2 14510 5.0 725 3.9 566 97DCR 1946C
 305 2X ME AVG 2L 16102M 744F 578P 1982C
 PPA 2751M 148F 91P / YD 2321M 131F 86P
 CDCB GPTA M 09/01/2020 2RECS 88%R 89%ILE
 570M 0.01% 29F -0.01% 18P 206CM\$ 202NM\$ 196FM\$
 1.5PL -0.3LIV 0.5DPR 0.4CCR -0.2HCR 2.89SCS 181GM\$
 0.1MFV -0.1DAB -0.1KET 0.7MAS -0.3MET -0.1RPL 1.48HTI
 AJCA 09/01/2020 GPTAT 83%R 0.6 GJUI 0.8 GJPI 82%R 48M

ALL LYNNS LOUIE VALENTINO-ET
 USA 116279413 GT50K BBR 100 JH1C 7JE1038
 CDCB GPTA S 08/01/2020 20296DAUS 2298HRDS 5%RIP
 99%R 272M -0.09% -6F 29%ILE
 99%R -0.03% 4P 86CM\$ 92NM\$ 105FM\$ 18GM\$
 2.5PL 3.2LIV -1.8DPR -2.6CCR 0.0HCR 2.96SCS
 0.3MFV 0.7DAB 0.2KET 1.1MAS 0.9MET 0.3RPL 8.85HTI
 AJCA 08/01/2020 9116DAUS
 GPTAT 99%R 1.1 GJUI 6.7 GJPI 99%R 9

CONTENTMENT AGNES {5} 86%

USA 116961233
 TATTOO / C612
 DHIA HERD # 48-44-0287 CONTROL # 13
 2-01 263 2 12760 4.9 627 3.7 473 91DCR 1636C
 3-00 297 2 15040 5.4 808 4.0 602 97DCR 2084C
 4-00 305 2 14460 5.3 770 4.0 577 97DCR 1998C
 305 2X ME AVG 4L 17309M 867F 654P 2264C
 PPA -2602M -163F -98P / YD -2127M -126F -77P
 CDCB PTA 08/01/2020 4RECS 60%R 7%ILE
 -956M -0.04% -55F 0.01% -34P -277CM\$ -266NM\$ -243FM\$
 0.0PL 2.0LIV 2.6DPR 2.5CCR 1.6HCR 3.12SCS -175GM\$
 0.0MFV 0.2DAB 0.2KET 2.4MAS 0.3MET 0.0RPL 5.45HTI
 AJCA 08/01/2020 PTAT 54%R 0.0 JUI -0.6 JPI 52%R -55
 SIRE: FOREST GLEN AVERY ACTION-ET GJPI -32 6%ILE

NEXT DAM:
 CONTENTMENT FLORENCIA {4} 82%
 4-03 305 2 16680 4.4 729 3.9 653 95DCR 2075C
 SIRE: ROCK ELLA PARAMOUNT-ET GJPI -37 6%ILE

4TH DAM:
 CONTENTMENT FLORA {3} 92%
 8-06 305 2 16200 4.5 737 3.5 567 92DCR 1959C

SELLS WITH LOTS 101A-101E

LOT 101D GOLDEN PLAIN BECCA USA 067330730

BORN 11/01/2017
 DHIA HERD # 48-44-0287 CONTROL # 730
 FEMALE EFI 9.1% AMERICAN ID 730 / 730

1-11 305 2 17360 5.1 886 3.7 635 97DCR 2196C
 305 2X ME AVG 1L 22325M 1105F 812P 2808C

2-01 81%
 ST SR DF RA RW RL FA FU RH RUW UC UD TP TL RTR RTS
 37 30 32 21 32 32 28 34 35 33 25 36 26 20 38 27

PPA 1896M 69F 67P / YD 2620M 98F 91P
 CDCB PTA 08/01/2020 1RECS 52%R 66%ILE
 167M -0.07% -6F 0.01% 9P 103CM\$ 98NM\$ 87FM\$
 1.8PL -0.4LIV -0.3DPR -0.5CCR 1.5HCR 3.09SCS 85GM\$
 0.1MFV 0.0DAB -0.1KET 0.3MAS 0.5MET 0.6RPL 1.95HTI
 AJCA 08/01/2020 PTAT 46%R 1.1 JUI 13.5 JPI 47%R 25
 ST SR DF RA RW RL FA FU
 0.2 -0.1 0.9 H0.7 0.3 P0.9 S0.5 2.2
 RH RUW UC UD TP TL RTR RTS
 1.4 1.1 0.1 S2.1 C1.2 S0.5 C1.6 B0.3

FRESH: 10/06/2019
 BRED: 01/13/2020 DUE: 10/18/2020 TO
 RIVER VALLEY CECE CHROME-ET
 JE840003012423929 7JE5004
 CDCB GPTA S 08/01/2020 3551DAUS 508HRDS 32%RIP
 99%R 746M 0.03% 43F 91%ILE
 99%R -0.01% 25P 399CM\$ 391NM\$ 377FM\$ 369GM\$
 3.2PL -1.8LIV 0.5DPR 1.2CCR 1.2HCR 2.84SCS
 -0.2MFV 0.0DAB 0.4KET -0.7MAS -0.7MET 0.2RPL -2.84HTI
 AJCA 08/01/2020 1690DAUS
 GPTAT 99%R 2.1 GJUI 17.5 GJPI 97%R 110

BRED USING SEXED SEMEN

SELLING DRY
 SELLING WITH A GROUP OF FIVE LOTS 101A-101E

SIRE:
 HEARTLAND IRWIN TEXAS-ET
 USA 067312531 GT80K BBR 100 JH1F 7JE1354
 CDCB GPTA S 08/01/2020 5650DAUS 551HRDS 30%RIP
 99%R 35M -0.13% -27F 19%ILE
 99%R 0.01% 3P 41CM\$ 38NM\$ 33FM\$ 24GM\$
 2.3PL -1.0LIV -1.0DPR -1.1CCR 2.6HCR 3.04SCS
 0.2MFV -0.1DAB -0.1KET 2.0MAS 0.7MET 0.6RPL 5.52HTI
 AJCA 08/01/2020 1727DAUS
 GPTAT 99%R 2.0 GJUI 21.1 GJPI 99%R 22
 DAM:
 GOLDEN PLAIN BRINDLE
 USA 067285509 GT29K BBR 100 JH1F
 DHIA HERD # 48-44-0287 CONTROL # 509
 1-10 305 2 16740 5.3 891 3.6 609 97DCR 2106C
 305 2X ME AVG 2L 20562M 1036F 770P 2642C
 2-07 77% 3-02 79%
 ST SR DF RA RW RL FA FU RH RUW UC UD TP TL RTR RTS
 41 34 27 20 34 23 27 28 30 27 25 31 41 26 34 32
 PPA -540M -19F 2P / YD -714M -30F -12P
 CDCB GPTA S 09/01/2020 2RECS 82%R 51%ILE
 23M -0.01% -2F 0.01% 2P 46CM\$ 46NM\$ 46FM\$
 1.3PL 0.3LIV 0.4DPR 0.1CCR 0.4HCR 3.14SCS 46GM\$
 0.1MFV 0.1DAB 0.0KET -1.4MAS 0.2MET 0.6RPL -0.54HTI
 AJCA 09/01/2020 GPTAT 82%R 0.7 GJUI 7.5 GJPI 77%R 1

SISTER(S):
 GOLDEN PLAIN T BONE BLANCHE 88%
 4-09 305 2 22630 4.9 1101 3.7 841 98DCR 2909C
 GOLDEN PLAIN BERGENIA
 SELLING AS LOT 103J

YODER, MERLE BREEDER & OWNER
 HUTCHINSON, KS
 620-728-0217

ALL LYNN'S VALENTINO IRWIN-ET
 USA 117423084 GT50K BBR 100 JH1C 7JE1163
 CDCB GPTA S 08/01/2020 4213DAUS 811HRDS 6%RIP
 99%R -68M -0.01% -6F 19%ILE
 99%R -0.01% -4P 35CM\$ 36NM\$ 41FM\$ -35GM\$
 2.6PL 0.6LIV -2.5DPR -2.3CCR 1.5HCR 2.93SCS
 0.2MFV 0.1DAB 0.0KET 1.3MAS -0.2MET 0.4RPL 4.90HTI
 AJCA 08/01/2020 2435DAUS
 GPTAT 99%R 1.0 GJUI 12.3 GJPI 99%R 6

HEARTLAND NATHAN TEXAS-ET 95%
 USA 067041437 GT50K BBR 100 JH1F
 DHIA HERD # 48-89-0168 CONTROL # 1437
 2-10 305 3 21850 4.6 1008 3.9 843 93DCR 2785C
 3-11 305 3 26340 4.3 1130 3.8 991 92DCR 3185C
 5-01 305 3 25940 4.6 1185 3.7 963 94DCR 3232C
 7-00 183 3 17610 4.8 844 3.5 610 79DCR 2108C
 305 2X ME AVG 5L 21944M 1006F 828P 2737C
 PPA 843M -20F 39P / YD 171M -28F 19P
 CDCB GPTA S 09/01/2020 5RECS 93%R 23%ILE
 -155M -0.05% -18F 0.03% 1P -64CM\$ -70NM\$ -87FM\$
 -0.7PL -1.4LIV -1.7DPR -1.4CCR 0.5HCR 3.12SCS -85GM\$
 -0.1MFV -0.2DAB -0.2KET 2.2MAS 0.9MET 0.4RPL 2.24HTI
 AJCA 09/01/2020 GPTAT 91%R 0.9 GJUI 10.2 GJPI 90%R -21

BUTTERCREST GALVANIZE
 USA 117275551 GT50K BBR 100 JH1C 7JE1151
 CDCB GPTA S 08/01/2020 4693DAUS 536HRDS 5%RIP
 99%R 316M -0.06% 2F 19%ILE
 99%R 0.01% 13P 42CM\$ 39NM\$ 29FM\$ -20GM\$
 0.7PL -0.8LIV -2.0DPR -2.9CCR -1.8HCR 3.10SCS
 0.1MFV -0.1DAB 0.1KET -1.9MAS -0.1MET 0.8RPL -2.18HTI
 AJCA 08/01/2020 1366DAUS
 GPTAT 99%R 1.2 GJUI 4.3 GJPI 99%R -8

GOLDEN PLAIN LEGAL BABYRUTH 82%
 USA 067079339
 DHIA HERD # 48-44-0287 CONTROL # 339
 2-01 303 2 15300 5.3 805 3.3 512 96DCR 1768C
 4-00 298 2 21860 4.7 1037 3.7 819 96DCR 2796C
 4-11 290 2 19540 5.0 971 3.9 758 97DCR 2606C
 5-10 305 2 22480 4.8 1080 3.8 862 98DCR 2925C
 6-10 305 2 24280 4.4 1074 3.6 870 98DCR 2924C
 305 2X ME AVG 6L 21473M 1016F 811P 2712C
 PPA -674M -78F -42P / YD -503M -46F -26P
 CDCB PTA 08/01/2020 5RECS 64%R 21%ILE
 -258M -0.05% -23F -0.01% -12P -98CM\$ -88NM\$ -69FM\$
 0.8PL -0.2LIV 2.2DPR 2.4CCR 1.1HCR 3.14SCS -26GM\$
 0.1MFV 0.1DAB 0.3KET 0.1MAS 0.7MET 0.3RPL 2.43HTI
 AJCA 08/01/2020 PTAT 44%R -0.2 JUI 1.2 JPI 54%R -16
 SIRE: TOLLENAARS IMPULS LEGAL 233-ET GJPI 13 14%ILE

NEXT DAM:
 PETERSEN LOUIE 3632
 4-08 305 3 18600 6.0 1123 3.9 717 100DCR 2481C
 SIRE: BHF-SSF PARADE LOUIE-ET GJPI -67 3%ILE

4TH DAM:
 PETERSEN JACE 2860 85%
 3-08 298 2 16700 5.1 853 4.2 694 102DCR 2331C

SELLS WITH LOTS 101A-101E

LOT 101E JX GOLDEN PLAIN ALBINA {5} USA 067330732

BORN 11/12/2017
 DHIA HERD # 48-44-0287 CONTROL # 732
 FEMALE EFI 7.9% AMERICAN ID 732 / 732

2-00 278 2 16480 5.1 846 3.6 587 96DCR 2029C
 305 2X ME AVG 1L 21715M 1097F 779P 2693C

2-07 84%
 ST SR DF RA RW RL FA FU RH RUW UC UD TP TL RTR RTS
 39 29 37 29 29 24 29 37 38 36 37 38 29 21 28 26

PPA 557M 59F 14P / YD 827M 67F 33P
 CDCB PTA 08/01/2020 1RECS 51%R 40%ILE
 -123M 0.05% 4F 0.00% -5P 7CM\$ 8NM\$ 11FM\$
 1.0PL -0.4LIV -0.9DPR -0.6CCR 0.3HCR 2.95SCS -18GM\$
 0.0MFV -0.1DAB 0.0KET 0.4MAS -0.2MET 0.0RPL 0.17HTI

PA TYPE 0.2 JUI JPI 46%R 0
 ST SR DF RA RW RL FA FU
 -1.1 0.1 -0.1 L0.7 0.0 S0.8 L0.2 0.8
 RH RUW UC UD TP TL RTR RTS
 -0.1 -0.1 0.5 S0.3 C0.9 S0.2

FRESH: 11/21/2019
 BRED: 01/13/2020 DUE: 10/18/2020 TO
 CDF VICEROY-ET
 JE840003002447507 11JE1179
 CDCB GPTA S 08/01/2020 4587DAUS 203HRDS 37%RIP
 99%R 893M 0.00% 43F 94%ILE
 99%R 0.03% 40P 449CM\$ 430NM\$ 387FM\$ 418GM\$
 4.0PL 1.0LIV 1.6DPR 3.9CCR 4.3HCR 3.11SCS
 0.1MFV 0.3DAB -0.3KET -3.0MAS 1.2MET -0.2RPL -2.95HTI
 AJCA 08/01/2020 2199DAUS
 GPTAT 99%R 0.5 GJUI 3.0 GJPI 97%R 114

BRED USING SEXED SEMEN

SELLING DRY
 SELLING WITH A GROUP OF FIVE LOTS 101A-101E

SIRE:
 JX ROWLEYS LAYNE JUSTICE 2133 {4}-ET
 USA 118704072 GT80K BBR 100 JH1F 7JE1407
 CDCB GPTA S 08/01/2020 677DAUS 89HRDS 23%RIP
 98%R 205M -0.04% 2F 16%ILE
 98%R -0.06% -6P -9CM\$ 8NM\$ 46FM\$ -29GM\$
 2.5PL 0.3LIV -0.7DPR -0.3CCR 1.5HCR 2.85SCS
 0.2MFV 0.1DAB -0.3KET -0.2MAS -0.6MET -0.3RPL 1.34HTI
 AJCA 08/01/2020 188DAUS
 GPTAT 95%R -0.2 GJUI -0.1 GJPI 94%R 4

DAM:
 GOLDEN PLAIN ASIA
 USA 067285538 GT29K BBR 100 JH1C
 DHIA HERD # 73-26-0153 CONTROL # 538

2-08 86%
 ST SR DF RA RW RL FA FU RH RUW UC UD TP TL RTR RTS
 37 34 34 23 29 24 36 39 41 36 28 32 32 24 42 35
 PPA -1072M 7F -32P / YD -1425M -17F -39P
 CDCB GPTA S 09/01/2020 3RECS 81%R 28%ILE
 -411M 0.09% -2F 0.03% -9P -40CM\$ -44NM\$ -54FM\$
 -0.5PL -1.1LIV -1.2DPR -0.9CCR -0.8HCR 3.06SCS -56GM\$
 -0.1MFV -0.4DAB 0.3KET 1.1MAS 0.2MET 0.2RPL -0.33HTI
 AJCA 09/01/2020 GPTAT 81%R 0.5 GJUI 4.7 GJPI 77%R -19

SISTER(S):
 CONTENTMENT G.P.AGGIE 85%
 2-10 305 2 22300 6.1 1358 3.9 863 96DCR 2987C
 GOLDEN PLAIN HENDRIX ADELL 80%
 3-08 305 2 18790 5.6 1051 4.1 769 98DCR 2663C
 GOLDEN PLAIN RILEY ADELLA 81%
 2-09 297 2 19210 5.3 1012 4.0 763 98DCR 2642C

YODER, MERLE BREEDER & OWNER
 HUTCHINSON, KS
 620-728-0217

GOLDUST VALENTINO LAYNE-ET
 USA 117432987 GT50K BBR 100 JH1F 11JE1122
 CDCB GPTA S 08/01/2020 6539DAUS 268HRDS 3%RIP
 99%R -175M 0.03% -3F 19%ILE
 99%R -0.01% -8P 41CM\$ 42NM\$ 47FM\$ 8GM\$
 3.4PL 3.2LIV 0.4DPR -0.9CCR 0.8HCR 2.84SCS
 0.3MFV 0.3DAB 0.2KET 1.0MAS 0.3MET 0.1RPL 6.52HTI
 AJCA 08/01/2020 3721DAUS
 GPTAT 99%R -0.6 GJUI 0.8 GJPI 99%R 19

JX DEN-KEL JAMBOREE {3}-ET 90%
 USA 067100779 GT3K BBR 87
 DHIA HERD # 65-06-0092 CONTROL # 1779
 2-02 305 2 14190 4.4 628 3.3 468 94DCR 1616C
 3-06 305 2 14510 5.0 725 3.9 566 97DCR 1946C
 305 2X ME AVG 2L 16102M 744F 578P 1982C
 PPA 2751M 148F 91P / YD 2321M 131F 86P
 CDCB GPTA M 09/01/2020 2RECS 88%R 89%ILE
 570M 0.01% 29F -0.01% 18P 206CM\$ 202NM\$ 196FM\$
 1.5PL -0.3LIV 0.5DPR 0.4CCR -0.2HCR 2.89SCS 181GM\$
 0.1MFV -0.1DAB -0.1KET 0.7MAS -0.3MET -0.1RPL 1.48HTI
 AJCA 09/01/2020 GPTAT 83%R 0.6 GJUI 0.8 GJPI 82%R 48M

RICHIES JACE TBONE A364
 USA 113672851 GT50K BBR 100 JH1F 7JE1000
 CDCB GPTA S 08/01/2020 20566DAUS 1942HRDS 4%RIP
 99%R -671M 0.20% 9F 13%ILE
 99%R 0.10% -3P -21CM\$ -47NM\$ -104FM\$ -29GM\$
 -2.2PL -1.8LIV -0.4DPR 0.0CCR 1.4HCR 3.10SCS
 -0.3MFV -0.5DAB 0.0KET 0.1MAS -0.4MET 0.1RPL -5.17HTI
 AJCA 08/01/2020 11301DAUS
 GPTAT 99%R 0.2 GJUI -4.2 GJPI 99%R -23

CONTENTMENT AGATHA 84%
 USA 117079100

TATTOO / C627
 DHIA HERD # 48-44-0287 CONTROL # 20
 2-00 305 2 18170 4.6 839 3.5 628 96DCR 2170C
 3-00 305 2 18410 5.7 1049 4.0 742 98DCR 2569C
 4-04 305 2 25630 4.8 1240 3.8 963 96DCR 3320C
 5-05 275 2 19950 6.0 1203 3.8 767 95DCR 2654C
 6-04 212 2 15630 4.2 656 3.4 524 91DCR 1774C
 305 2X ME AVG 5L 21843M 1106F 809P 2789C
 PPA -222M -60F -18P / YD -595M -46F -32P
 CDCB PTA 08/01/2020 5RECS 65%R 15%ILE
 -338M -0.01% -19F -0.02% -16P -147CM\$ -139NM\$ -121FM\$
 0.0PL 0.4LIV 0.0DPR 1.4CCR -0.1HCR 2.91SCS -123GM\$
 0.1MFV -0.2DAB 0.3KET 1.5MAS 0.5MET 0.1RPL 3.32HTI
 AJCA 08/01/2020 PTAT 56%R -1.0 JUI -5.0 JPI 56%R -16
 SIRE: AHLEM LEMVIG ABE {6}-ET GJPI 24 21%ILE

NEXT DAM:
 CONTENTMENT JIN {6} (TWIN) 80%
 4-05 276 2 17760 4.6 824 3.5 628 96DCR 2171C
 SIRE: SUNSET CANYON MECCA-ET GJPI -46 8%ILE

4TH DAM:
 CONTENTMENT KLASSIC JOY {5} 82%
 6-05 298 2 20780 4.1 855 3.2 673 97DCR 2297C

SELLS WITH LOTS 102A-102O

LOT 102A GOLDEN PLAIN ALLISON (TWIN) USA 067330788

BORN 03/25/2018 P2
 FEMALE EFI 8.4% AMERICAN ID 788 / 788

YODER, MERLE
 HUTCHINSON, KS
 620-728-0217
 BREEDER & OWNER

PA 138M -2F 4P
 17CM\$ 19NM\$ 21FM\$
 0.5PL -1.6DPR -1.9CCR 0.4HCR 3.06SCS
 PA TYPE 0.9 JPI 44%R -1
 ST SR DF RA RW RL FA FU
 0.8 -0.2 1.2 L0.7 -0.4 P0.3 S0.3 -0.6
 RH RUW UC UD TP TL RTR RTS
 1.1 1.0 1.1 D0.1 C0.7 L0.0

FRESH: 07/22/2020
 BRED: 09/20/2020 DUE: 06/26/2021 TO
 RIVER VALLEY CECE CHROME-ET
 JE840003012423929 7JE5004
 CDCB GPTA S 08/01/2020 3551DAUS 508HRDS 32%RIP
 99%R 746M 0.03% 43F 91%ILE
 99%R -0.01% 25P 399CM\$ 391NM\$ 377FM\$ 369GM\$
 3.2PL -1.8LIV 0.5DPR 1.2CCR 1.2HCR 2.84SCS
 -0.2MFV 0.0DAB 0.4KET 0.7MAS -0.7MET 0.2RPL -2.84HTI
 AJCA 08/01/2020 1690DAUS
 GPTAT 99%R 2.1 GJUI 17.5 GJPI 97%R 110

BRED USING SEXED SEMEN

44 LBS. MILK ON SEPTEMBER TEST

SELLING WITH A GROUP OF 15 LOTS 102A-102O

SISTER(S):
 GOLDEN PLAIN ALMA
 SELLING AS LOT 102B

SIRE:
 JARS OF CLAY BARNABAS
 USA 067342492 GT80K BBR 100 JH1F 7JE1294
 CDCB GPTA S 08/01/2020 5192DAUS 840HRDS 23%RIP
 99%R 228M 0.00% 11F 18%ILE
 99%R -0.01% 6P 27CM\$ 30NM\$ 34FM\$ -40GM\$
 -0.1PL -4.2LIV -3.7DPR -3.8CCR 0.7HCR 3.04SCS
 0.0MFV 0.0DAB 0.0KET 0.4MAS 0.1MET 0.4RPL 0.98HTI
 AJCA 08/01/2020 2250DAUS
 GPTAT 99%R 1.7 GJUI 11.5 GJPI 99%R -16

DAM:
 GOLDEN PLAIN RILEY ADELLA
 USA 067170474 GT29K BBR 100 JH1C
 DHIA HERD # 48-44-0287 CONTROL # 474
 1-08 305 2 18600 4.8 897 3.6 673 97DCR 2327C
 2-09 297 2 19210 5.3 1012 4.0 763 98DCR 2642C
 305 2X ME AVG 3L 20311M 990F 770P 2639C
 2-04 81% 3-01 81%
 ST SR DF RA RW RL FA FU RH RUW UC UD TP TL RTR RTS
 48 34 36 34 25 38 19 22 34 39 37 19 32 27 42 34
 PPA -804M -14F -3P / YD -1002M -44F -24P
 CDCB GPTA S 09/01/2020 3RECS 81%R 40%ILE
 48M -0.08% -14F 0.00% 2P 6CM\$ 7NM\$ 7FM\$
 1.1PL 2.3LIV 0.5DPR 0.1CCR 0.0HCR 3.08SCS 6GM\$
 0.1MFV 0.1DAB 0.4KET 2.1MAS 0.4MET 0.2RPL 5.88HTI
 AJCA 09/01/2020 GPTAT 82%R 0.1 GJUI -3.3 GJPI 77%R 15

SISTER(S):
 CONTENTMENT G.P. AGGIE 85%
 2-10 305 2 22300 6.1 1358 3.9 863 96DCR 2987C
 GOLDEN PLAIN HENDRIX ADELL 80%
 3-08 305 2 18790 5.6 1051 4.1 769 98DCR 2663C
 GOLDEN PLAIN ASIA 86%

HEARTLAND MERCHANT TOPEKA-ET
 USA 067332021 GT50K BBR 100 JH1F 7JE1169
 CDCB GPTA S 08/01/2020 12780DAUS 1484HRDS 5%RIP
 99%R -56M 0.12% 23F 15%ILE
 99%R 0.03% 5P -20CM\$ -26NM\$ -43FM\$ -94GM\$
 -1.7PL -6.5LIV -4.1DPR -4.7CCR -1.2HCR 3.22SCS
 -0.2MFV -0.4DAB 0.4KET 0.9MAS 0.2MET 0.4RPL -1.43HTI
 AJCA 08/01/2020 4775DAUS
 GPTAT 99%R 1.1 GJUI 9.1 GJPI 99%R -30
 JARS OF CLAY VALENTINO BRIDGET-P 91%
 USA 067243298 GT50K BBR 100 JH1F
 DHIA HERD # 93-54-0855 CONTROL # 3298
 1-09 305 3 20640 4.3 893 3.3 684 95DCR 2362C
 2-11 305 3 26210 4.6 1194 3.4 903 83DCR 3120C
 305 2X ME AVG 2L 24711M 1102F 849P 2923C
 PPA 4210M 94F 94P / YD 2955M 49F 53P
 CDCB GPTA S 09/01/2020 2RECS 93%R 87%ILE
 864M -0.14% 11F -0.07% 17P 179CM\$ 190NM\$ 218FM\$
 2.6PL 0.4LIV -2.0DPR -1.8CCR 0.9HCR 2.87SCS 115GM\$
 0.2MFV 0.4DAB 0.2KET 0.1MAS 0.6MET 0.0RPL 4.45HTI
 AJCA 09/01/2020 GPTAT 91%R 1.2 GJUI 10.8 GJPI 88%R 30

CHASIN-RAINBOWS ACT RILEY-ET
 USA 067029404 GT50K BBR 100 JH1F 7JE859
 CDCB GPTA S 08/01/2020 9568DAUS 942HRDS 4%RIP
 99%R -307M -0.17% -50F 11%ILE
 99%R -0.06% -23P -138CM\$ -116NM\$ -69FM\$ -30GM\$
 2.1PL 3.3LIV 3.8DPR 3.1CCR 0.5HCR 2.97SCS
 0.0MFV 0.2DAB 0.4KET 3.3MAS 0.3MET 0.1RPL 7.33HTI
 AJCA 08/01/2020 3310DAUS
 GPTAT 99%R 0.7 GJUI 5.8 GJPI 99%R -12

CONTENTMENT AGATHA 84%
 USA 117079100
 TATTOO / C627
 DHIA HERD # 48-44-0287 CONTROL # 20
 2-00 305 2 18170 4.6 839 3.5 628 96DCR 2170C
 3-00 305 2 18410 5.7 1049 4.0 742 98DCR 2569C
 4-04 305 2 25630 4.8 1240 3.8 963 96DCR 3320C
 5-05 275 2 19950 6.0 1203 3.8 767 95DCR 2654C
 6-04 212 2 15630 4.2 656 3.4 524 91DCR 1774C
 305 2X ME AVG 5L 21843M 1106F 809P 2789C
 PPA -222M -60F -18P / YD -595M -46F -32P
 CDCB PTA 08/01/2020 5RECS 65%R 15%ILE
 -338M -0.01% -19F -0.02% -16P -147CM\$ -139NM\$ -121FM\$
 0.0PL 0.4LIV 0.0DPR 1.4CCR -0.1HCR 2.91SCS -123GM\$
 0.1MFV -0.2DAB 0.3KET 1.5MAS 0.5MET 0.1RPL 3.32HTI
 AJCA 08/01/2020 PTAT 56%R -1.0 JUI -5.0 JPI 56%R -16
 SIRE: AHLEM LEMVIG ABE {6}-ET GJPI 24 21%ILE

NEXT DAM:
 CONTENTMENT JIN {6} (TWIN) 80%
 4-05 276 2 17760 4.6 824 3.5 628 96DCR 2171C
 SIRE: SUNSET CANYON MECCA-ET GJPI -46 8%ILE
 4TH DAM:
 CONTENTMENT KLASSIC JOY {5} 82%
 6-05 298 2 20780 4.1 855 3.2 673 97DCR 2297C

SELLS WITH LOTS 102A-102O

LOT 102B GOLDEN PLAIN ALMA (TWIN) USA 067330789

BORN 03/25/2018 P2
 FEMALE EFI 8.4% AMERICAN ID 789 / 789

YODER, MERLE BREEDER & OWNER
 HUTCHINSON, KS
 620-728-0217

PA 138M -2F 4P
 17CM\$ 19NM\$ 21FM\$
 0.5PL -1.6DPR -1.9CCR 0.4HCR 3.06SCS
 PA TYPE 0.9 JPI 44%R -1
 ST SR DF RA RW RL FA FU
 0.8 -0.2 1.2 L0.7 -0.4 P0.3 S0.3 -0.6
 RH RUW UC UD TP TL RTR RTS
 1.1 1.0 1.1 D0.1 C0.7 L0.0

FRESH: 07/22/2020
 BRED: 09/23/2020 DUE: 06/29/2021 TO
 RIVER VALLEY CECE CHROME-ET
 JE840003012423929 7JE5004
 CDCB GPTA S 08/01/2020 3551DAUS 508HRDS 32%RIP
 99%R 746M 0.03% 43F 91%ILE
 99%R -0.01% 25P 399CM\$ 391NM\$ 377FM\$ 369GM\$
 3.2PL -1.8LIV 0.5DPR 1.2CCR 1.2HCR 2.84SCS
 -0.2MFV 0.0DAB 0.4KET 0.7MAS -0.7MET 0.2RPL -2.84HTI
 AJCA 08/01/2020 1690DAUS
 GPTAT 99%R 2.1 GJUI 17.5 GJPI 97%R 110

BRED USING SEXED SEMEN

61 LBS. MILK ON SEPTEMBER TEST DAY

SELLING WITH A GROUP OF 15 LOTS 102A-102O

SISTER(S):
 GOLDEN PLAIN ALLISON
 SELLING AS LOT 102A

SIRE:
 JARS OF CLAY BARNABAS
 USA 067342492 GT80K BBR 100 JH1F 7JE1294
 CDCB GPTA S 08/01/2020 5192DAUS 840HRDS 23%RIP
 99%R 228M 0.00% 11F 18%ILE
 99%R -0.01% 6P 27CM\$ 30NM\$ 34FM\$ -40GM\$
 -0.1PL -4.2LIV -3.7DPR -3.8CCR 0.7HCR 3.04SCS
 0.0MFV 0.0DAB 0.0KET 0.4MAS 0.1MET 0.4RPL 0.98HTI
 AJCA 08/01/2020 2250DAUS
 GPTAT 99%R 1.7 GJUI 11.5 GJPI 99%R -16

DAM:
 GOLDEN PLAIN RILEY ADELLA
 USA 067170474 GT29K BBR 100 JH1C
 DHIA HERD # 48-44-0287 CONTROL # 474
 1-08 305 2 18600 4.8 897 3.6 673 97DCR 2327C
 2-09 297 2 19210 5.3 1012 4.0 763 98DCR 2642C
 305 2X ME AVG 3L 20311M 990F 770P 2639C
 2-04 81% 3-01 81%
 ST SR DF RA RW RL FA FU RH RUW UC UD TP TL RTR RTS
 48 34 36 34 25 38 19 22 34 39 37 19 32 27 42 34
 PPA -804M -14F -3P / YD -1002M -44F -24P
 CDCB GPTA S 09/01/2020 3RECS 81%R 40%ILE
 48M -0.08% -14F 0.00% 2P 6CM\$ 7NM\$ 7FM\$
 1.1PL 2.3LIV 0.5DPR 0.1CCR 0.0HCR 3.08SCS 6GM\$
 0.1MFV 0.1DAB 0.4KET 2.1MAS 0.4MET 0.2RPL 5.88HTI
 AJCA 09/01/2020 GPTAT 82%R 0.1 GJUI -3.3 GJPI 77%R 15

SISTER(S):
 CONTENTMENT G.P.AGGIE 85%
 2-10 305 2 22300 6.1 1358 3.9 863 96DCR 2987C
 GOLDEN PLAIN HENDRIX ADELL 80%
 3-08 305 2 18790 5.6 1051 4.1 769 98DCR 2663C
 GOLDEN PLAIN ASIA 86%

HEARTLAND MERCHANT TOPEKA-ET
 USA 067332021 GT50K BBR 100 JH1F 7JE1169
 CDCB GPTA S 08/01/2020 12780DAUS 1484HRDS 5%RIP
 99%R -56M 0.12% 23F 15%ILE
 99%R 0.03% 5P -20CM\$ -26NM\$ -43FM\$ -94GM\$
 -1.7PL -6.5LIV -4.1DPR -4.7CCR -1.2HCR 3.22SCS
 -0.2MFV -0.4DAB 0.4KET 0.9MAS 0.2MET 0.4RPL -1.43HTI
 AJCA 08/01/2020 4775DAUS
 GPTAT 99%R 1.1 GJUI 9.1 GJPI 99%R -30
 JARS OF CLAY VALENTINO BRIDGET-P 91%
 USA 067243298 GT50K BBR 100 JH1F
 DHIA HERD # 93-54-0855 CONTROL # 3298
 1-09 305 3 20640 4.3 893 3.3 684 95DCR 2362C
 2-11 305 3 26210 4.6 1194 3.4 903 83DCR 3120C
 305 2X ME AVG 2L 24711M 1102F 849P 2923C
 PPA 4210M 94F 94P / YD 2955M 49F 53P
 CDCB GPTA S 09/01/2020 2RECS 93%R 87%ILE
 864M -0.14% 11F -0.07% 17P 179CM\$ 190NM\$ 218FM\$
 2.6PL 0.4LIV -2.0DPR -1.8CCR 0.9HCR 2.87SCS 115GM\$
 0.2MFV 0.4DAB 0.2KET 0.1MAS 0.6MET 0.0RPL 4.45HTI
 AJCA 09/01/2020 GPTAT 91%R 1.2 GJUI 10.8 GJPI 88%R 30

CHASIN-RAINBOWS ACT RILEY-ET
 USA 067029404 GT50K BBR 100 JH1F 7JE859
 CDCB GPTA S 08/01/2020 9568DAUS 942HRDS 4%RIP
 99%R -307M -0.17% -50F 11%ILE
 99%R -0.06% -23P -138CM\$ -116NM\$ -69FM\$ -30GM\$
 2.1PL 3.3LIV 3.8DPR 3.1CCR 0.5HCR 2.97SCS
 0.0MFV 0.2DAB 0.4KET 3.3MAS 0.3MET 0.1RPL 7.33HTI
 AJCA 08/01/2020 3310DAUS
 GPTAT 99%R 0.7 GJUI 5.8 GJPI 99%R -12

CONTENTMENT AGATHA 84%
 USA 117079100
 TATTOO / C627
 DHIA HERD # 48-44-0287 CONTROL # 20
 2-00 305 2 18170 4.6 839 3.5 628 96DCR 2170C
 3-00 305 2 18410 5.7 1049 4.0 742 98DCR 2569C
 4-04 305 2 25630 4.8 1240 3.8 963 96DCR 3320C
 5-05 275 2 19950 6.0 1203 3.8 767 95DCR 2654C
 6-04 212 2 15630 4.2 656 3.4 524 91DCR 1774C
 305 2X ME AVG 5L 21843M 1106F 809P 2789C
 PPA -222M -60F -18P / YD -595M -46F -32P
 CDCB PTA 08/01/2020 5RECS 65%R 15%ILE
 -338M -0.01% -19F -0.02% -16P -147CM\$ -139NM\$ -121FM\$
 0.0PL 0.4LIV 0.0DPR 1.4CCR -0.1HCR 2.91SCS -123GM\$
 0.1MFV -0.2DAB 0.3KET 1.5MAS 0.5MET 0.1RPL 3.32HTI
 AJCA 08/01/2020 PTAT 56%R -1.0 JUI -5.0 JPI 56%R -16
 SIRE: AHLEM LEMVIG ABE {6}-ET GJPI 24 21%ILE

NEXT DAM:
 CONTENTMENT JIN {6} (TWIN) 80%
 4-05 276 2 17760 4.6 824 3.5 628 96DCR 2171C
 SIRE: SUNSET CANYON MECCA-ET GJPI -46 8%ILE
 4TH DAM:
 CONTENTMENT KLASSIC JOY {5} 82%
 6-05 298 2 20780 4.1 855 3.2 673 97DCR 2297C

SELLS WITH LOTS 102A-102O
LOT 102C GOLDEN PLAIN FERN USA 067330790

BORN 04/05/2018 P1
 FEMALE EFI 9.2% AMERICAN ID 790 / 790

PA -107M -12F -7P
 -71CM\$ -65NM\$ -53FM\$
 0.8PL -1.2DPR -1.1CCR 0.8HCR 2.96SCS
 PA TYPE 0.4 JPI 44%R -20
 ST SR DF RA RW RL FA FU
 1.1 0.1 0.2 L1.0 -0.2 P0.7 S0.3 -0.3
 RH RUW UC UD TP TL RTR RTS
 -0.1 0.1 0.1 S0.4 C0.5 S0.6

FRESH: 08/06/2020
 SELLING OPEN

56 LBS. MILK ON SEPTEMBER TEST DAY

SELLING WITH A GROUP OF 15 LOTS 102A-102O

SIRE:

JARS OF CLAY BARNABAS
 USA 067342492 GT80K BBR 100 JH1F 7JE1294
 CDCB GPTA S 08/01/2020 5192DAUS 840HRDS 23%RIP
 99%R 228M 0.00% 11F 18%ILE
 99%R -0.01% 6P 27CM\$ 30NM\$ 34FM\$ -40GM\$
 -0.1PL -4.2LIV -3.7DPR -3.8CCR 0.7HCR 3.04SCS
 0.0MFV 0.0DAB 0.0KET 0.4MAS 0.1MET 0.4RPL 0.98HTI
 AJCA 08/01/2020 2250DAUS
 GPTAT 99%R 1.7 GJUI 11.5 GJPI 99%R -16

DAM:

GOLDEN PLAIN FELICIA
 USA 067285536 GT29K BBR 100 JH1F
 DHIA HERD # 73-26-0153 CONTROL # 536
 1-11 305 2 16290 4.7 758 3.4 554 97DCR 1914C
 305 2X ME AVG 1L 20446M 928F 694P 2397C
 2-09 75%
 ST SR DF RA RW RL FA FU RH RUW UC UD TP TL RTR RTS
 33 30 28 30 28 23 27 22 34 25 31 42 21 37 19
 PPA -889M -99F -52P / YD -607M -72F -36P
 CDCB GPTA S 09/01/2020 3RECS 80%R 13%ILE
 -441M -0.06% -34F -0.02% -20P -168CM\$ -159NM\$ -140FM\$
 1.6PL 2.5LIV 1.4DPR 1.7CCR 0.8HCR 2.87SCS -132GM\$
 0.2MFV 0.3DAB 0.1KET 2.7MAS 0.6MET 0.3RPL 8.59HTI
 AJCA 09/01/2020 GPTAT 80%R -0.9 GJUI -9.7 GJPI 76%R -24

YODER, MERLE BREEDER & OWNER
 HUTCHINSON, KS
 620-728-0217

HEARTLAND MERCHANT TOPEKA-ET
 USA 067332021 GT50K BBR 100 JH1F 7JE1169
 CDCB GPTA S 08/01/2020 12780DAUS 1484HRDS 5%RIP
 99%R -56M 0.12% 23F 15%ILE
 99%R 0.03% 5P -20CM\$ -26NM\$ -43FM\$ -94GM\$
 -1.7PL -6.5LIV -4.1DPR -4.7CCR -1.2HCR 3.22SCS
 -0.2MFV -0.4DAB 0.4KET 0.9MAS 0.2MET 0.4RPL -1.43HTI
 AJCA 08/01/2020 4775DAUS
 GPTAT 99%R 1.1 GJUI 9.1 GJPI 99%R -30
 JARS OF CLAY VALENTINO BRIDGET-P 91%
 USA 067243298 GT50K BBR 100 JH1F
 DHIA HERD # 93-54-0855 CONTROL # 3298
 1-09 305 3 20640 4.3 893 3.3 684 95DCR 2362C
 2-11 305 3 26210 4.6 1194 3.4 903 83DCR 3120C
 305 2X ME AVG 2L 24711M 1102F 849P 2923C
 PPA 4210M 94F 94P / YD 2955M 49F 53P
 CDCB GPTA S 09/01/2020 2RECS 93%R 87%ILE
 864M -0.14% 11F -0.07% 17P 179CM\$ 190NM\$ 218FM\$
 2.6PL 0.4LIV -2.0DPR -1.8CCR 0.9HCR 2.87SCS 115GM\$
 0.2MFV 0.4DAB 0.2KET 0.1MAS 0.6MET 0.0RPL 4.45HTI
 AJCA 09/01/2020 GPTAT 91%R 1.2 GJUI 10.8 GJPI 88%R 30

ALL LYNNS LOUIE VALENTINO-ET
 USA 116279413 GT50K BBR 100 JH1C 7JE1038
 CDCB GPTA S 08/01/2020 20296DAUS 2298HRDS 5%RIP
 99%R 272M -0.09% -6F 29%ILE
 99%R -0.03% 4P 86CM\$ 92NM\$ 105FM\$ 18GM\$
 2.5PL 3.2LIV -1.8DPR -2.6CCR 0.0HCR 2.96SCS
 0.3MFV 0.7DAB 0.2KET 1.1MAS 0.9MET 0.3RPL 8.85HTI
 AJCA 08/01/2020 9116DAUS
 GPTAT 99%R 1.1 GJUI 6.7 GJPI 99%R 9

GOLDEN PLAIN FANTOM FIFTY 84%
 USA 067145359
 DHIA HERD # 48-44-0287 CONTROL # 359
 1-11 305 2 15220 4.9 745 3.3 502 97DCR 1733C
 3-01 305 2 20650 5.2 1073 3.8 777 96DCR 2688C
 4-04 305 2 21940 5.3 1154 3.6 796 97DCR 2752C
 305 2X ME AVG 4L 19143M 953F 687P 2369C
 PPA -672M -68F -50P / YD -816M -62F -44P
 CDCB PTA 08/01/2020 4RECS 58%R 10%ILE
 -429M -0.05% -32F -0.03% -22P -207CM\$ -194NM\$ -165FM\$
 0.2PL -0.1LIV 2.2DPR 2.1CCR -1.4HCR 2.90SCS -131GM\$
 0.0MFV -0.1DAB 0.3KET 1.6MAS 0.2MET 0.5RPL 3.09HTI
 AJCA 08/01/2020 PTAT 46%R -0.6 JUI -6.4 JPI 50%R -38
 SIRE: ALTAMONT MH FANTOM GJPI -21 11%ILE

NEXT DAM:

PETERSEN JEVON 3616 {6}
 4-01 240 3 18590 4.5 835 3.1 583 97DCR 2011C
 SIRE: FOREST GLEN MECCAS JEVON-ET GJPI -8 12%ILE

4TH DAM:

PETERSEN HARLEY 3079 {5}
 3-02 305 2 20180 3.0 608 3.5 710 101DCR 1961C

SELLS WITH LOTS 102A-102O

LOT 102D GOLDEN PLAIN MARCIE USA 067330792

BORN 04/14/2018 P7
 FEMALE EFI 8.2% AMERICAN ID 792 / 792

YODER, MERLE BREEDER & OWNER
 HUTCHINSON, KS
 620-728-0217

PA -392M 8F 1P
 127CM\$ 105NM\$ 58FM\$
 1.7PL 1.9DPR 3.3CCR 2.3HCR 2.92SCS
 PA TYPE -0.1 JPI 38%R 48
 ST SR DF RA RW RL FA FU
 -0.8 -0.4 0.3 L0.1 -0.4 S0.8 L0.2 -0.5
 RH RUW UC UD TP TL RTR RTS
 0.1 -0.1 -0.5 D0.3 W0.7 S0.2

FRESH: 09/14/2020
 SELLING OPEN

40 LBS. MILK ON SEPTEMBER TEST DAY

SELLING WITH A GROUP OF 15 LOTS 102A-102O

SISTER(S):
 GOLDEN PLAIN DIVIDEND MACY 82%
 2-10 305 2 19400 5.2 1003 3.9 751 98DCR 2599C

SIRE:
 ROWLEYS 11 VISIONARY CHILI-ET
 USA 118201001 GT80K BBR 100 JH1F 29JE3867
 CDCB GPTA S 08/01/2020 4839DAUS 463HRDS 15%RIP
 99%R 153M 0.06% 20F 58%ILE
 99%R 0.08% 22P 253CM\$ 225NM\$ 164FM\$ 238GM\$
 2.0PL -0.9LIV 1.2DPR 2.8CCR 3.2HCR 3.00SCS
 0.1MFV 0.5DAB -0.2KET -0.9MAS 0.3MET 0.1RPL 1.62HTI
 AJCA 08/01/2020 2081DAUS
 GPTAT 99%R 0.6 GJUI 3.4 GJPI 99%R 77

DAM:
 GOLDEN PLAIN ZUMA MAGGIE
 USA 067170404
 DHIA HERD # 48-44-0287 CONTROL # 404
 1-09 305 2 18090 5.2 945 3.6 643 96DCR 2223C
 2-10 305 2 15060 5.8 871 4.0 608 98DCR 2105C
 3-11 305 2 22300 5.6 1238 3.7 832 98DCR 2878C
 5-05 296 2 18280 5.4 987 3.7 685 97DCR 2370C
 305 2X ME AVG 4L 20786M 1113F 772P 2672C

2-00 80% 3-02 81% 5-02 83%
 ST SR DF RA RW RL FA FU RH RUW UC UD TP TL RTR RTS
 32 34 31 27 32 28 26 35 36 34 27 19 34 21 35 27
 PPA -984M -10F -33P / YD -1680M -7F -39P
 CDCB PTA 08/01/2020 4RECS 60%R 35%ILE
 -936M 0.20% -5F 0.07% -20P 1CM\$ -15NM\$ -48FM\$
 1.3PL 0.6LIV 2.6DPR 3.8CCR 1.4HCR 2.84SCS 47GM\$
 0.1MFV -0.2DAB -0.3KET 1.7MAS 0.3MET 0.3RPL 2.97HTI
 AJCA 08/01/2020 PTAT 54%R -0.7 JUI -5.1 JPI 52%R 18

SISTER(S):
 JX GOLDEN PLAIN MARTINA {5} 81%

ALL LYNNS LEGAL VISIONARY-ET
 USA 117222740 GT50K BBR 100 JH1C 29JE3761
 CDCB GPTA S 08/01/2020 5118DAUS 639HRDS 4%RIP
 99%R 494M -0.07% 8F 46%ILE
 99%R 0.03% 24P 201CM\$ 184NM\$ 148FM\$ 146GM\$
 2.3PL 0.1LIV -0.9DPR 1.2CCR 2.5HCR 2.89SCS
 0.1MFV 0.7DAB 0.5KET -0.5MAS 0.7MET 0.1RPL 4.24HTI
 AJCA 08/01/2020 2127DAUS
 GPTAT 99%R 0.6 GJUI 4.2 GJPI 99%R 64
 GABYS MAXIMUM SPICE-ET 85%
 USA 116027771 GT3K BBR 100 JH1F
 TATTOO G1508 / G1508
 DHIA HERD # 65-06-0092 CONTROL # 11
 2-02 305 2 16104 4.9 783 3.4 555 92DCR 1918C
 3-02 305 2 17980 5.2 935 3.5 630 97DCR 2177C
 5-01 227 2 10310 3.1 318 2.9 297 92DCR 917C
 305 2X ME AVG 3L 16527M 735F 548P 1851C
 PPA -1144M -57F -38P / YD -984M -52F -34P
 CDCB GPTA S 09/01/2020 2RECS 88%R 33%ILE
 -636M 0.18% 6F 0.09% -4P 1CM\$ -21NM\$ -71FM\$
 -1.2PL -1.6LIV 2.2DPR 2.2CCR -0.6HCR 3.10SCS 43GM\$
 0.0MFV -0.1DAB -0.2KET -0.2MAS 0.9MET 0.3RPL -0.56HTI
 AJCA 09/01/2020 GPTAT 84%R -0.4 GJUI -6.8 GJPI 83%R 0

ISDK DJ ZUMA
 JEDNK000000302730 GT50K BBR 100 JH1F 236JE146
 CDCB GPTA S 08/01/2020 21481DAUS 2160HRDS 2%RIP
 99%R -1007M 0.24% -1F 38%ILE
 99%R 0.11% -15P 174CM\$ 144NM\$ 82FM\$ 237GM\$
 3.1PL 0.2LIV 4.1DPR 6.3CCR 3.5HCR 2.73SCS
 0.1MFV -0.3DAB -0.8KET 2.4MAS 0.3MET 0.4RPL 3.17HTI
 AJCA 08/01/2020 11926DAUS
 GPTAT 99%R 0.1 GJUI 5.8 GJPI 99%R 74

GOLDEN PLAIN LIEUTENANT MANDY 90%
 USA 067145357
 DHIA HERD # 48-44-0287 CONTROL # 357
 1-11 258 2 11190 6.3 700 4.1 455 95DCR 1575C
 2-09 305 2 14650 6.5 946 4.6 671 97DCR 2327C
 4-01 289 2 16010 6.2 993 4.1 652 96DCR 2258C
 5-01 277 2 14840 6.6 975 4.3 635 97DCR 2200C
 6-00 305 2 17880 6.2 1105 4.3 775 98DCR 2686C
 7-00 305 2 16250 6.1 988 4.3 701 98DCR 2429C
 305 2X ME AVG 7L 16532M 1034F 703P 2435C
 PPA -3309M -54F -59P / YD -2503M -33F -45P
 CDCB PTA 08/01/2020 5RECS 64%R 12%ILE
 -1130M 0.20% -14F 0.11% -20P -156CM\$ -177NM\$ -225FM\$
 -1.1PL 0.5LIV 1.0DPR 0.8CCR -1.1HCR 3.05SCS -141GM\$
 0.0MFV -0.1DAB 0.2KET 0.9MAS 0.3MET 0.3RPL 1.66HTI
 AJCA 08/01/2020 PTAT 53%R -1.5 JUI -11.2 JPI 54%R -41
 SIRE: WOODSTOCK LLV LIEUTENANT-ET GJPI -55 6%ILE

NEXT DAM:
 PETERSEN MILITIA 3629
 SIRE: SUNSET CANYON RP MILITIA-ET GJPI -12 13%ILE
 4TH DAM:
 PETERSEN INFLUENCE 3062
 3-04 305 2 23880 2.9 697 3.5 846 101DCR 2293C

SELLS WITH LOTS 102A-102O

LOT 102E GOLDEN PLAIN JENNY USA 067365804

BORN 08/06/2018 P6
 FEMALE EFI 8.3% AMERICAN ID 804 / 804

PA 1139M 24F 32P
 162CM\$ 165NM\$ 174FM\$
 0.3PL -2.6DPR -2.7CCR 0.7HCR 2.97SCS
 PA TYPE 0.8 JPI 35%R 38
 ST SR DF RA RW RL FA FU
 0.8 0.6 1.2 H0.3 0.6 S0.1 S0.2 0.6
 RH RUW UC UD TP TL RTR RTS
 0.4 0.7 -0.1 S0.3 C0.3 L0.3

FRESH: 08/07/2020
 SELLING OPEN

68 LBS. MILK ON SEPTEMBER TEST DAY

SELLING WITH A GROUP OF 15 LOTS 102A-102O

SIRE:

RIVER VALLEY SAL STRIKER-ET
 JE840003013097975 GT80K BBR 100 JH1F 7JE5020
 CDCB GPTA S 08/01/2020 2869DAUS 184HRDS 65%RIP
 99%R 1294M -0.12% 36F 54%ILE
 99%R -0.04% 38P 211CM\$ 213NM\$ 219FM\$ 100GM\$
 0.4PL -1.1LIV -3.9DPR -4.2CCR 1.4HCR 3.09SCS
 0.1MFV -0.1DAB -0.1KET -0.8MAS 0.5MET 0.0RPL -0.80HTI
 AJCA 08/01/2020 966DAUS
 GPTAT 99%R 0.9 GJUI 0.9 GJPI 95%R 38

DAM:

GOLDEN PLAIN JACKIE 2
 USA 067293638
 DHIA HERD # 48-44-0287 CONTROL # 638
 1-10 263 2 17920 4.1 736 3.5 619 94DCR 2035C
 305 2X ME AVG 1L 26290M 1052F 906P 2938C
 2-05 83%
 ST SR DF RA RW RL FA FU RH RUW UC UD TP TL RTR RTS
 37 27 36 17 31 35 26 29 37 36 36 37 33 25 37 33
 PPA 3169M 22F 76P / YD 3982M 49F 101P
 CDCB PTA 08/01/2020 1RECS 50%R 71%ILE
 984M -0.16% 12F -0.05% 25P 113CM\$ 117NM\$ 129FM\$
 0.2PL -3.4LIV -1.2DPR -1.2CCR -0.1HCR 2.85SCS 87GM\$
 0.0MFV -0.2DAB 0.1KET 0.1MAS 0.0MET 0.1RPL -0.55HTI
 AJCA 08/01/2020 PTAT 43%R 0.6 JUI 5.1 JPI 45%R 38

YODER, MERLE BREEDER & OWNER
 HUTCHINSON, KS
 620-728-0217

SUGAR GROVE VALENTINO AXIS
 USA 067072875 GT50K BBR 100 JH1F 7JE1274
 CDCB GPTA S 08/01/2020 2413DAUS 339HRDS 16%RIP
 99%R 1399M -0.25% 12F 53%ILE
 99%R -0.05% 39P 210CM\$ 211NM\$ 217FM\$ 57GM\$
 1.8PL 1.3LIV -5.2DPR -5.3CCR 0.9HCR 2.85SCS
 0.2MFV 0.1DAB 0.2KET 0.4MAS 1.2MET -0.1RPL 3.75HTI
 AJCA 08/01/2020 1116DAUS
 GPTAT 99%R 1.0 GJUI 4.9 GJPI 99%R 39
 HEARTLAND ARTIST SALINA 91%
 USA 067041416 GTHD BBR 100 JH1F
 TATTOO / 1416
 DHIA HERD # 33-87-0722 CONTROL # 9670
 1-11 305 3 18800 4.9 913 3.6 672 65DCR 2323C
 2-11 305 2 20810 4.4 906 3.5 729 101DCR V 2459C
 305 2X ME AVG 2L 22972M 1022F 799P 2718C
 PPA 2040M 69F 50P / YD 1276M 32F 33P
 CDCB GPTA S 09/01/2020 2RECS 94%R 26%ILE
 271M -0.07% -1F -0.02% 5P -64CM\$ -56NM\$ -41FM\$
 -1.2PL -2.7LIV -0.9DPR -0.9CCR -1.9HCR 3.13SCS -59GM\$
 -0.1MFV -0.3DAB -0.2KET 0.3MAS -0.3MET 0.3RPL -2.01HTI
 AJCA 09/01/2020 GPTAT 91%R 0.0 GJUI -0.9 GJPI 91%R -13

GABYS ARCHER-ET

USA 118827461 GT80K BBR 100 JH1F 200JE912
 CDCB GPTA S 08/01/2020 2152DAUS 245HRDS 4%RIP
 99%R 1393M -0.23% 16F 42%ILE
 99%R -0.10% 29P 151CM\$ 169NM\$ 210FM\$ 84GM\$
 1.8PL -2.4LIV -2.8DPR -2.4CCR 0.0HCR 2.88SCS
 0.2MFV 0.2DAB 0.6KET 0.4MAS 0.2MET 0.3RPL 4.61HTI
 AJCA 08/01/2020 1240DAUS
 GPTAT 99%R 0.7 GJUI 3.6 GJPI 97%R 37

GOLDEN PLAIN JOELLE

USA 067285517 GT29K BBR 100 JH1F
 DHIA HERD # 48-44-0287 CONTROL # 517
 PPA -624M -45F -11P / YD -1579M -113F -31P
 CDCB GPTA S 09/01/2020 1RECS 79%R 48%ILE
 137M 0.03% 14F 0.01% 7P 45CM\$ 37NM\$ 21FM\$
 -1.2PL -4.4LIV 0.4DPR 0.0CCR -0.4HCR 2.82SCS 61GM\$
 -0.1MFV -0.6DAB -0.4KET -0.3MAS -0.2MET -0.1RPL -4.88HTI
 AJCA 09/01/2020 GPTAT 78%R 0.2 GJUI 1.0 GJPI 75%R 11
 SIRE: DUTCH HOLLOW PRESCOTT {6}-ET GJPI 9 21%ILE

NEXT DAM:

GOLDEN PLAION ZUMA JENNY
 SIRE: ISDK DJ ZUMA GJPI 74 38%ILE

4TH DAM:

CONTENTMENT JOYCE 81%
 2-01 305 2 16740 5.4 900 3.8 638 90DCR 2208C

SELLS WITH LOTS 102A-102O
LOT 102F JX GOLDEN PLAIN SHARON {6} USA 067365806

BORN 08/09/2018 P6
 FEMALE EFI 8.9% AMERICAN ID 806 / 806

YODER, MERLE BREEDER & OWNER
 HUTCHINSON, KS
 620-728-0217

PA 9M 19F 10P
 153CM\$ 138NM\$ 105FM\$
 1.2PL 0.7DPR 1.6CCR 1.6HCR 3.02SCS
 PA TYPE 0.1 JPI 36%R 42
 ST SR DF RA RW RL FA FU
 0.6 0.3 0.8 L0.4 0.3 S0.7 L0.2 -0.8
 RH RUW UC UD TP TL RTR RTS
 0.1 0.8 -0.1 D1.0 C0.6 S0.2

FRESH: 07/18/2020
 BRED: 09/06/2020 DUE: 06/12/2021 TO
 JX PEAK ALTAMONTRA {6}-ET
 JE840003140986383 11JE1369
 CDCB GPTA S 08/01/2020 0%RIP
 77%R 833M 0.06% 54F 96%ILE
 77%R 0.06% 43P 465CM\$ 436NM\$ 373FM\$ 372GM\$
 3.3PL -1.1LIV -0.9DPR 1.0CCR 2.5HCR 3.02SCS
 0.1MFV -0.1DAB -0.2KET -3.1MAS 0.4MET -0.1RPL -5.03HTI
 AJCA 08/01/2020 ODAUS
 GPTAT 78%R 1.2 GJUI 7.4 GJPI 74%R 108

BRED USING SEXED SEMEN

43 LBS. MILK ON SEPTEMBER TEST

SELLING WITH A GROUP OF 15 LOTS 102A-102O

SIRE:
 ROWLEYS 11 VISIONARY CHILI-ET
 USA 118201001 GT80K BBR 100 JH1F 29JE3867
 CDCB GPTA S 08/01/2020 4839DAUS 463HRDS 15%RIP
 99%R 153M 0.06% 20F 58%ILE
 99%R 0.08% 22P 253CM\$ 225NM\$ 164FM\$ 238GM\$
 2.0PL -0.9LIV 1.2DPR 2.8CCR 3.2HCR 3.00SCS
 0.1MFV 0.5DAB -0.2KET -0.9MAS 0.3MET 0.1RPL 1.62HTI
 AJCA 08/01/2020 2081DAUS
 GPTAT 99%R 0.6 GJUI 3.4 GJPI 99%R 77

DAM:

JX GOLDEN PLAIN SAPHIRE {5}
 USA 067293647
 DHIA HERD # 48-44-0287 CONTROL # 647
 1-10 260 2 13730 5.7 783 3.8 521 94DCR 1802C
 305 2X ME AVG 1L 20326M 1129F 770P 2664C
 2-05 74%
 ST SR DF RA RW RL FA FU RH RUW UC UD TP TL RTR RTS
 43 34 22 36 31 27 28 15 33 29 28 36 37 21 36 24
 PPA -700M 74F -6P / YD -1202M 74F -19P
 CDCB PTA 08/01/2020 1RECS 51%R 52%ILE
 -136M 0.11% 17F 0.01% -2P 53CM\$ 51NM\$ 45FM\$
 0.4PL 0.3LIV 0.2DPR 0.3CCR -0.1HCR 3.04SCS 43GM\$
 0.1MFV 0.1DAB 0.2KET 1.5MAS 0.8MET 0.0RPL 4.60HTI
 AJCA 08/01/2020 PTAT 46%R -0.4 JUI -7.7 JPI 44%R 7

SISTER(S):

GOLDEN TBONE SHELBY 83%
 2-00 300 3 17990 5.3 945 3.8 680 96DCR 2353C

ALL LYNN'S LEGAL VISIONARY-ET
 USA 117222740 GT50K BBR 100 JH1C 29JE3761
 CDCB GPTA S 08/01/2020 5118DAUS 639HRDS 4%RIP
 99%R 494M -0.07% 8F 46%ILE
 99%R 0.03% 24P 201CM\$ 184NM\$ 148FM\$ 146GM\$
 2.3PL 0.1LIV -0.9DPR 1.2CCR 2.5HCR 2.89SCS
 0.1MFV 0.7DAB 0.5KET -0.5MAS 0.7MET 0.1RPL 4.24HTI
 AJCA 08/01/2020 2127DAUS
 GPTAT 99%R 0.6 GJUI 4.2 GJPI 99%R 64
 GABYS MAXIMUM SPICE-ET 85%
 USA 116027771 GT3K BBR 100 JH1F
 TATTOO G1508 / G1508
 DHIA HERD # 65-06-0092 CONTROL # 11
 2-02 305 2 16104 4.9 783 3.4 555 92DCR 1918C
 3-02 305 2 17980 5.2 935 3.5 630 97DCR 2177C
 5-01 227 2 10310 3.1 318 2.9 297 92DCR 917C
 305 2X ME AVG 3L 16527M 735F 548P 1851C
 PPA -1144M -57F -38P / YD -984M -52F -34P
 CDCB GPTA S 09/01/2020 2RECS 88%R 33%ILE
 -636M 0.18% 6F 0.09% -4P 1CM\$ -21NM\$ -71FM\$
 -1.2PL -1.6LIV 2.2DPR 2.2CCR -0.6HCR 3.10SCS 43GM\$
 0.0MFV -0.1DAB -0.2KET -0.2MAS 0.9MET 0.3RPL -0.56HTI
 AJCA 09/01/2020 GPTAT 84%R -0.4 GJUI -6.8 GJPI 83%R 0

JX WILSONVIEW MARVEL SCORCH {4}-ET
 USA 118318684 GT80K BBR 93 JH1C 1JE860
 CDCB GPTA S 08/01/2020 1648DAUS 172HRDS 5%RIP
 99%R 237M -0.02% 7F 24%ILE
 99%R -0.01% 7P 86CM\$ 85NM\$ 85FM\$ 31GM\$
 1.8PL 0.6LIV -1.4DPR -1.5CCR -0.1HCR 2.97SCS
 0.2MFV 0.3DAB 0.2KET 2.1MAS 0.9MET -0.4RPL 7.34HTI
 AJCA 08/01/2020 193DAUS
 GPTAT 95%R 0.3 GJUI 0.6 GJPI 97%R 20

GOLDEN PLAIN VERMEER SALLY 88%

USA 067145397
 DHIA HERD # 48-44-0287 CONTROL # 397
 1-10 305 2 18680 5.4 1017 3.5 645 96DCR 2229C
 3-00 292 2 20920 5.4 1140 3.6 750 97DCR 2593C
 4-00 281 2 20210 5.3 1080 3.8 763 97DCR 2640C
 4-11 302 2 22710 5.5 1249 3.5 803 97DCR 2776C
 5-11 219 2 17330 5.5 948 3.6 622 91DCR 2150C
 305 2X ME AVG 5L 23799M 1266F 839P 2901C
 PPA 1180M 106F 13P / YD 28M 43F -9P
 CDCB PTA 08/01/2020 5RECS 62%R 49%ILE
 -178M 0.11% 14F 0.00% -7P 35CM\$ 39NM\$ 46FM\$
 0.5PL 0.0LIV 1.8DPR 2.0CCR -0.1HCR 3.05SCS 73GM\$
 -0.1MFV -0.2DAB 0.1KET 1.0MAS 0.7MET 0.5RPL 0.51HTI
 AJCA 08/01/2020 PTAT 54%R -0.8 JUI -11.1 JPI 53%R 8
 SIRE: CAVE CREEK VERMEER-ET GJPI 16 22%ILE

NEXT DAM:

CONTENTMENT SUSAN 87%
 5-04 280 2 20380 5.9 1210 3.6 738 96DCR 2552C
 SIRE: RICHIES JACE TBONE A364 GJPI -23 13%ILE

4TH DAM:

CONTENTMENT SHEBA {6} 81%
 4-02 298 2 17240 4.3 744 3.7 631 97DCR 2066C

SELLS WITH LOTS 102A-102O
LOT 102G GOLDEN PLAIN YOLANDA USA 067365807

BORN 08/09/2018 P3
 FEMALE EFI 8.7% AMERICAN ID 807 / 807

PA 907M 6F 21P
 92CM\$ 101NM\$ 124FM\$
 1.2PL -2.0DPR -2.1CCR 0.8HCR 2.97SCS
 PA TYPE 0.8 JPI 36%R 20
 ST SR DF RA RW RL FA FU
 0.3 0.7 0.8 L0.1 0.4 P0.2 S0.2 0.4
 RH RUW UC UD TP TL RTR RTS
 0.9 0.9 0.2 D0.4 W0.5 L0.1

FRESH: 08/07/2020
 SELLING OPEN

52 LBS. MILK ON SEPTEMBER TEST DAY

SELLING WITH A GROUP OF 15 LOTS 102A-102O

SIRE:

RIVER VALLEY SAL STRIKER-ET
 JE840003013097975 GT80K BBR 100 JH1F 7JE5020
 CDCB GPTA S 08/01/2020 2869DAUS 184HRDS 65%RIP
 99%R 1294M -0.12% 36F 54%ILE
 99%R -0.04% 38P 211CM\$ 213NM\$ 219FM\$ 100GM\$
 0.4PL -1.1LIV -3.9DPR -4.2CCR 1.4HCR 3.09SCS
 0.1MFV -0.1DAB -0.1KET -0.8MAS 0.5MET 0.0RPL -0.80HTI
 AJCA 08/01/2020 966DAUS
 GPTAT 99%R 0.9 GJUI 0.9 GJPI 95%R 38

DAM:

GOLDEN PLAIN APPLETON
 USA 067293628
 DHIA HERD # 48-44-0287 CONTROL # 628
 1-11 260 2 17390 4.0 698 3.3 581 94DCR 1920C
 305 2X ME AVG 1L 25275M 990F 844P 2752C
 2-06 80%
 ST SR DF RA RW RL FA FU RH RUW UC UD TP TL RTR RTS
 33 33 28 18 26 23 31 26 35 36 34 33 21 29 37 31
 PPA 2536M -20F 36P / YD 2575M -53F 30P
 CDCB PTA 08/01/2020 1RECS 51%R 35%ILE
 520M -0.23% -24F -0.07% 3P -28CM\$ -11NM\$ 29FM\$
 1.9PL 0.5LIV 0.0DPR 0.1CCR 0.1HCR 2.85SCS -18GM\$
 0.1MFV 0.0DAB -0.2KET -0.7MAS -0.6MET -0.2RPL -0.80HTI
 AJCA 08/01/2020 PTAT 47%R 0.7 JUI 4.9 JPI 47%R 2

SISTER(S):

JX GOLDEN PLAIN ALANA {5} 80%
 1-11 305 2 16680 5.2 864 3.6 594 97DCR 2053C
 SELLING AS LOT 101C

YODER, MERLE BREEDER & OWNER
 HUTCHINSON, KS
 620-728-0217

SUGAR GROVE VALENTINO AXIS
 USA 067072875 GT50K BBR 100 JH1F 7JE1274
 CDCB GPTA S 08/01/2020 2413DAUS 339HRDS 16%RIP
 99%R 1399M -0.25% 12F 53%ILE
 99%R -0.05% 39P 210CM\$ 211NM\$ 217FM\$ 57GM\$
 1.8PL 1.3LIV -5.2DPR -5.3CCR 0.9HCR 2.85SCS
 0.2MFV 0.1DAB 0.2KET 0.4MAS 1.2MET -0.1RPL 3.75HTI
 AJCA 08/01/2020 1116DAUS
 GPTAT 99%R 1.0 GJUI 4.9 GJPI 99%R 39
 HEARTLAND ARTIST SALINA 91%
 USA 067041416 GTHD BBR 100 JH1F
 TATTOO / 1416
 DHIA HERD # 33-87-0722 CONTROL # 9670
 1-11 305 3 18800 4.9 913 3.6 672 65DCR 2323C
 2-11 305 2 20810 4.4 906 3.5 729 101DCR V 2459C
 305 2X ME AVG 2L 22972M 1022F 799P 2718C
 PPA 2040M 69F 50P / YD 1276M 32F 33P
 CDCB GPTA S 09/01/2020 2RECS 94%R 26%ILE
 271M -0.07% -1F -0.02% 5P -64CM\$ -56NM\$ -41FM\$
 -1.2PL -2.7LIV -0.9DPR -0.9CCR -1.9HCR 3.13SCS -59GM\$
 -0.1MFV -0.3DAB -0.2KET 0.3MAS -0.3MET 0.3RPL -2.01HTI
 AJCA 09/01/2020 GPTAT 91%R 0.0 GJUI -0.9 GJPI 91%R -13

AHLEM PRESCOTT CALYPSO-ET

USA 071199843 GT80K BBR 100 JH1F 7JE1350
 CDCB GPTA S 08/01/2020 3938DAUS 297HRDS 11%RIP
 99%R 787M -0.23% -13F 18%ILE
 99%R -0.07% 14P 11CM\$ 22NM\$ 49FM\$ 17GM\$
 1.1PL -2.9LIV -0.3DPR -0.2CCR -1.0HCR 2.78SCS
 -0.1MFV -0.5DAB -0.6KET -3.6MAS -1.6MET -0.7RPL -11.2HTI
 AJCA 08/01/2020 1826DAUS
 GPTAT 99%R 0.8 GJUI 9.7 GJPI 99%R 8

GOLDEN PLAIN VALENTINO ARDYCE {6}

USA 067170431 GT13K BBR 100 JH1C 86%
 DHIA HERD # 48-44-0287 CONTROL # 431
 1-11 305 2 17470 4.8 845 3.6 625 97DCR 2161C
 2-11 305 2 21160 4.9 1037 3.7 776 98DCR 2684C
 4-00 182 2 13760 4.7 652 3.7 505 85DCR 1743C
 305 2X ME AVG 3L 22752M 1072F 819P 2823C
 PPA 201M -58F -16P / YD 10M -49F -15P
 CDCB GPTA S 09/01/2020 3RECS 83%R 40%ILE
 13M -0.09% -18F -0.03% -6P -3CM\$ 6NM\$ 26FM\$
 2.7PL 3.8LIV 0.3DPR 0.4CCR 1.2HCR 2.92SCS -12GM\$
 0.2MFV 0.5DAB 0.2KET 2.2MAS 0.4MET 0.2RPL 8.62HTI
 AJCA 09/01/2020 GPTAT 82%R 0.2 GJUI -4.3 GJPI 78%R 13
 SIRE: ALL LYNNS LOUIE VALENTINO-ET GJPI 9 29%ILE

NEXT DAM:

CONTENTMENT AGNES {5} 86%
 3-00 297 2 15040 5.4 808 4.0 602 97DCR 2084C
 SIRE: FOREST GLEN AVERY ACTION-ET GJPI -32 6%ILE

4TH DAM:

CONTENTMENT FLORENCIA {4} 82%
 4-03 305 2 16680 4.4 729 3.9 653 95DCR 2075C

SELLS WITH LOTS 102A-102O

LOT 102H JX GOLDEN PLAIN ZENDA {4} USA 067365808

BORN 08/10/2018 P2
 FEMALE EFI 9.1% AMERICAN ID 808 / 808

PA 577M 12F 25P
 46CM\$ 36NM\$ 13FM\$
 -1.4PL -2.5DPR -2.4CCR 0.1HCR 3.09SCS
 PA TYPE 1.0 JPI 35%R 6
 ST SR DF RA RW RL FA FU
 1.3 0.2 1.1 L1.0 -0.1 P0.7 S0.5 -0.4
 RH RUW UC UD TP TL RTR RTS
 0.8 0.8 0.5 S0.0 W0.2 S0.6

FRESH: 07/09/2020
 BRED: 10/01/2020 DUE: 07/07/2021 TO
 RIVER VALLEY CECE CHROME-ET
 JE840003012423929 7JE5004
 CDCB GPTA S 08/01/2020 3551DAUS 508HRDS 32%RIP
 99%R 746M 0.03% 43F 91%ILE
 99%R -0.01% 25P 399CM\$ 391NM\$ 377FM\$ 369GM\$
 3.2PL -1.8LIV 0.5DPR 1.2CCR 1.2HCR 2.84SCS
 -0.2MFV 0.0DAB 0.4KET -0.7MAS -0.7MET 0.2RPL -2.84HTI
 AJCA 08/01/2020 1690DAUS
 GPTAT 99%R 2.1 GJUI 17.5 GJPI 97%R 110

BRED USING SEXED SEMEN

42 LBS. MILK ON SEPTEMBER TEST

SELLING WITH A GROUP OF 15 LOTS 102A-102O

SIRE:
 JX FARIA BROTHERS RONALDINHO {3}
 JE840003126052015 GT99K BBR 100 JH1F 7JE1503
 CDCB GPTA S 08/01/2020 3858DAUS 123HRDS 53%RIP
 99%R 905M -0.02% 40F 56%ILE
 99%R 0.07% 48P 248CM\$ 217NM\$ 147FM\$ 121GM\$
 -0.6PL -6.7LIV -4.2DPR -4.2CCR -0.4HCR 3.13SCS
 0.2MFV -0.1DAB -0.1KET -3.0MAS -1.4MET 0.1RPL -4.23HTI
 AJCA 08/01/2020 512DAUS
 GPTAT 98%R 1.7 GJUI 10.2 GJPI 96%R 45

DAM:
 GOLDEN PLAIN ZIRCON {5}
 USA 067285591
 DHIA HERD # 48-44-0287 CONTROL # 591
 2-07 259 2 19870 4.0 789 3.3 662 94DCR 2178C
 305 2X ME AVG 1L 26681M 1038F 889P 2891C
 3-02 76%
 ST SR DF RA RW RL FA FU RH RUW UC UD TP TL RTR RTS
 39 28 34 31 29 25 29 26 20 34 33 21 27 16 39 22
 PPA 2897M -3F 55P / YD 3358M -5F 63P
 CDCB PTA 08/01/2020 1RECS 51%R 14%ILE
 248M -0.13% -16F -0.04% 1P -157CM\$ -146NM\$ -122FM\$
 -2.1PL -2.2LIV -0.8DPR -0.5CCR 0.6HCR 3.04SCS -131GM\$
 0.0MFV -0.1DAB 0.0KET 0.6MAS 0.2MET 0.2RPL 0.79HTI
 AJCA 08/01/2020 PTAT 46%R 0.2 JUI -6.4 JPI 43%R -33

SISTER(S):
 GOLDEN PLAIN TBONE ZENITH {5} 84%
 1-09 305 2 17510 5.5 971 3.5 616 97DCR 2129C

YODER, MERLE BREEDER & OWNER
 HUTCHINSON, KS
 620-728-0217

JX SCHULTZ VOLCANO HARRIS {4}
 USA 118157731 GT80K BBR 100 JH1F 29JE3866
 CDCB GPTA S 08/01/2020 9743DAUS 387HRDS 26%RIP
 99%R 1683M -0.12% 53F 64%ILE
 99%R 0.01% 63P 291CM\$ 269NM\$ 224FM\$ 104GM\$
 -0.2PL -6.0LIV -6.6DPR -5.5CCR 0.0HCR 2.96SCS
 0.1MFV -0.4DAB 0.1KET -4.1MAS 0.0MET -0.1RPL -7.90HTI
 AJCA 08/01/2020 2678DAUS
 GPTAT 99%R 0.4 GJUI -3.9 GJPI 99%R 62
 JX FARIA BROTHERS TOPEKA 220888 {2}-ET 90%
 JE840003011843160 GT50K BBR 86
 DHIA HERD # 74-97-4513 CONTROL # 220888
 1-11 305 2 22460 4.7 1061 3.5 794 100DCR 2745C
 3-02 305 2 29490 4.4 1304 3.5 1040 101DCR 3527C
 305 2X ME AVG 2L 30109M 1358F 1072P 3649C
 PPA 4431M 154F 145P / YD 2840M 115F 101P
 CDCB GPTA M 09/01/2020 2RECS 83%R 76%ILE
 191M -0.01% 7F 0.01% 10P 140CM\$ 136NM\$ 124FM\$
 1.4PL -1.5LIV -0.5DPR -1.3CCR -0.5HCR 3.11SCS 115GM\$
 0.1MFV 0.2DAB 0.2KET 0.7MAS -1.2MET 0.1RPL 3.03HTI
 AJCA 09/01/2020 GPTAT 74%R 2.0 GJUI 16.6 GJPI 79%R 25M

JARS OF CLAY BARNABAS
 USA 067342492 GT80K BBR 100 JH1F 7JE1294
 CDCB GPTA S 08/01/2020 5192DAUS 840HRDS 23%RIP
 99%R 228M 0.00% 11F 18%ILE
 99%R -0.01% 6P 27CM\$ 30NM\$ 34FM\$ -40GM\$
 -0.1PL -4.2LIV -3.7DPR -3.8CCR 0.7HCR 3.04SCS
 0.0MFV 0.0DAB 0.0KET 0.4MAS 0.1MET 0.4RPL 0.98HTI
 AJCA 08/01/2020 2250DAUS
 GPTAT 99%R 1.7 GJUI 11.5 GJPI 99%R -16

GOLDEN PLAIN CHARLIE ZOE {4} 86%
 USA 067145352
 DHIA HERD # 48-44-0287 CONTROL # 352
 1-11 302 2 16230 4.9 798 3.6 587 97DCR 2030C
 2-11 305 2 18930 4.8 910 3.8 719 98DCR 2454C
 4-01 305 2 24410 4.2 1029 3.6 888 97DCR 2879C
 5-01 305 2 25040 4.9 1217 3.6 905 98DCR 3129C
 6-09 305 2 21630 4.5 976 3.7 804 97DCR 2678C
 305 2X ME AVG 6L 21313M 958F 785P 2603C
 PPA 259M -78F -6P / YD -557M -79F -26P
 CDCB PTA 08/01/2020 5RECS 63%R 9%ILE
 -405M -0.10% -40F -0.01% -17P -223CM\$ -214NM\$ -195FM\$
 -0.3PL -0.2LIV 1.9DPR 2.4CCR 0.4HCR 3.06SCS -143GM\$
 0.0MFV -0.2DAB 0.1KET 0.8MAS 0.3MET 0.0RPL 0.71HTI
 AJCA 08/01/2020 PTAT 51%R -0.9 JUI -5.2 JPI 50%R -40
 SIRE: GOLDEN PLAIN IMPULS CHARLIE GJPI -25 8%ILE

NEXT DAM:
 PETERSEN IATOLA 3613 {3}
 4-05 288 3 16890 4.8 814 3.8 644 99DCR 2196C
 SIRE: SC GOLD DUST PARAMOUNT IATOLA-ET GJPI -39 9%ILE

4TH DAM:
 PETERSEN ADVENT 2580 {2} 72%
 3-11 305 2 18170 4.4 792 3.6 657 100DCR 2178C

SELLS WITH LOTS 102A-102O

LOT 102I GOLDEN PLAIN MARIAN USA 067365810

BORN 08/22/2018 P7
 FEMALE EFI 8.2% AMERICAN ID 810 / 810

PA 448M -5F 10P
 152CM\$ 155NM\$ 166FM\$
 3.3PL 1.6DPR 2.8CCR 1.5HCR 2.90SCS
 PA TYPE 0.3 JPI 43%R 52
 ST SR DF RA RW RL FA FU
 0.1 -0.3 -0.2 L0.7 -0.5 S0.4 S0.6 0.1
 RH RUW UC UD TP TL RTR RTS
 -0.3 -0.2 0.4 S1.2 C0.4 S0.8

FRESH: 08/12/2020
 SELLING OPEN

40 LBS. MILK ON SEPTEMBER TEST

SELLING WITH A GROUP OF 15 LOTS 102A-102O

SIRE:

RIVER VALLEY CDIXIE DETOUR
 JE840003013097965 GT80K BBR 100 JH1F 7JE5022
 CDCB GPTA S 08/01/2020 1736DAUS 111HRDS 42%RIP
 99%R 585M -0.20% -16F 36%ILE
 99%R -0.05% 10P 127CM\$ 137NM\$ 162FM\$ 179GM\$
 3.6PL 2.4LIV 3.0DPR 4.0CCR 0.9HCR 2.93SCS
 -0.2MFV -0.1DAB -0.3KET -0.8MAS 1.0MET 0.2RPL -3.75HTI
 AJCA 08/01/2020 787DAUS
 GPTAT 98%R 0.2 GJUI 3.8 GJPI 95%R 53

DAM:

GOLDEN PLAIN DIVIDEND MACY
 USA 067170480 GT13K BBR 100 JH1F
 DHIA HERD # 48-44-0287 CONTROL # 480
 1-08 305 2 18840 5.2 973 3.5 653 97DCR 2256C
 2-10 305 2 19400 5.2 1003 3.9 751 98DCR 2599C
 4-00 247 2 16230 5.1 820 3.6 578 94DCR 1998C
 305 2X ME AVG 3L 22485M 1130F 810P 2801C
 2-00 82% 3-05 82%
 ST SR DF RA RW RL FA FU RH RUW UC UD TP TL RTR RTS
 37 34 27 24 30 22 27 37 34 30 36 23 23 28 43 33
 PPA -140M -11F -22P / YD -62M 5F -5P
 CDCB GPTA S 09/01/2020 3RECS 81%R 84%ILE
 310M -0.04% 7F -0.01% 9P 176CM\$ 173NM\$ 170FM\$
 2.9PL 2.3LIV 0.2DPR 1.6CCR 2.0HCR 2.86SCS 149GM\$
 0.2MFV 0.1DAB 0.1KET 2.4MAS 1.1MET 0.3RPL 7.33HTI
 AJCA 09/01/2020 GPTAT 82%R 0.3 GJUI -0.9 GJPI 76%R 51

SISTER(S):

GOLDEN PLAIN MARCIE
 SELLING AS LOT 102D

YODER, MERLE BREEDER & OWNER
 HUTCHINSON, KS
 620-728-0217

ALL LYNNS HENDRIX NITRO
 USA 117951556 GT50K BBR 100 JH1F 7JE1242
 CDCB GPTA S 08/01/2020 3687DAUS 540HRDS 12%RIP
 99%R 217M -0.10% -11F 17%ILE
 99%R 0.00% 7P 15CM\$ 16NM\$ 16FM\$ 79GM\$
 0.3PL 0.7LIV 3.1DPR 2.7CCR -1.4HCR 3.07SCS
 -0.1MFV -0.3DAB -0.9KET -0.7MAS 1.0MET 0.5RPL -4.05HTI
 AJCA 08/01/2020 1286DAUS
 GPTAT 99%R -0.3 GJUI -1.5 GJPI 99%R 10
 SUNSET CANYON CRITIC DIXIE 163-P-ET 91%
 USA 118038971 GT8K BBR 100 JH1F
 TATTOO / C163
 DHIA HERD # 33-87-0722 CONTROL # 2163
 1-10 305 3 17300 4.1 713 3.4 585 101DCR 1950C
 3-10 305 3 22920 4.1 945 3.5 796 104DCR 2615C
 5-00 305 3 17800 4.1 728 3.6 648 103DCR 2065C
 6-08 304 3 14550 4.2 615 3.6 530 89DCR 1719C
 305 2X ME AVG 4L 16517M 705F 600P 1962C
 PPA 450M -10F 20P / YD 501M -10F 16P
 CDCB GPTA S 09/01/2020 4RECS 86%R 75%ILE
 318M -0.12% -10F -0.02% 7P 132CM\$ 133NM\$ 137FM\$
 3.8PL 2.8LIV 0.2DPR 1.3CCR 0.9HCR 2.84SCS 107GM\$
 -0.2MFV 0.2DAB 0.4KET 0.9MAS 1.0MET 0.2RPL 1.45HTI
 AJCA 09/01/2020 GPTAT 84%R 0.2 GJUI 1.7 GJPI 82%R 50

SUNSET CANYON DIVIDEND-ET

USA 117335691 GT50K BBR 100 JH1F 1JE791
 CDCB GPTA S 08/01/2020 4336DAUS 478HRDS 7%RIP
 99%R 579M -0.05% 17F 76%ILE
 99%R -0.01% 18P 314CM\$ 309NM\$ 302FM\$ 202GM\$
 4.6PL 3.5LIV -2.4DPR -1.3CCR 0.7HCR 2.84SCS
 0.1MFV 0.1DAB 0.5KET 3.6MAS 1.7MET 0.3RPL 9.13HTI
 AJCA 08/01/2020 1510DAUS
 GPTAT 99%R 1.1 GJUI 6.5 GJPI 99%R 78
 GOLDEN PLAIN ZUMA MAGGIE 83%
 USA 067170404
 DHIA HERD # 48-44-0287 CONTROL # 404
 1-09 305 2 18090 5.2 945 3.6 643 96DCR 2223C
 2-10 305 2 15060 5.8 871 4.0 608 98DCR 2105C
 3-11 305 2 22300 5.6 1238 3.7 832 98DCR 2878C
 5-05 296 2 18280 5.4 987 3.7 685 97DCR 2370C
 305 2X ME AVG 4L 20786M 1113F 772P 2672C
 PPA -984M -10F -33P / YD -1680M -7F -39P
 CDCB PTA 08/01/2020 4RECS 60%R 35%ILE
 -936M 0.20% -5F 0.07% -20P 1CM\$ -15NM\$ -48FM\$
 1.3PL 0.6LIV 2.6DPR 3.8CCR 1.4HCR 2.84SCS 47GM\$
 0.1MFV -0.2DAB -0.3KET 1.7MAS 0.3MET 0.3RPL 2.97HTI
 AJCA 08/01/2020 PTAT 54%R -0.7 JUI -5.1 JPI 52%R 18
 SIRE: ISDK DJ ZUMA GJPI 74 38%ILE

SISTER(S):

JX GOLDEN PLAIN MARTINA {5} 81%

NEXT DAM:

GOLDEN PLAIN LIEUTENANT MANDY 90%
 6-00 305 2 17880 6.2 1105 4.3 775 98DCR 2686C
 SIRE: WOODSTOCK LLV LIEUTENANT-ET GJPI -55 6%ILE

4TH DAM:

PETERSEN MILITIA 3629

SELLS WITH LOTS 102A-102O
LOT 102J JX GOLDEN PLAIN VERONICA {4} USA 067365811

BORN 08/28/2018 P4
 FEMALE EFI 9.0% AMERICAN ID 811 / 811

YODER, MERLE BREEDER & OWNER
 HUTCHINSON, KS
 620-728-0217

PA 353M 21F 24P
 150CM\$ 130NM\$ 85FM\$
 0.3PL -1.8DPR -1.7CCR -0.7HCR 3.07SCS
 PA TYPE 1.0 JPI 36%R 26
 ST SR DF RA RW RL FA FU
 2.3 0.5 1.0 L1.0 0.6 P0.6 S0.6 1.1
 RH RUW UC UD TP TL RTR RTS
 1.4 0.7 0.2 S1.5 W0.3 L0.1

FRESH: 08/08/2020
 SELLING OPEN

54 LBS. MILK ON SEPTEMBER TEST DAY

SELLING WITH A GROUP OF 15 LOTS 102A-102O

SIRE:

JX FARIA BROTHERS RONALDINHO {3}
 JE840003126052015 GT99K BBR 100 JH1F 7JE1503
 CDCB GPTA S 08/01/2020 3858DAUS 123HRDS 53%RIP
 99%R 905M -0.02% 40F 56%ILE
 99%R 0.07% 48P 248CM\$ 217NM\$ 147FM\$ 121GM\$
 -0.6PL -6.7LIV -4.2DPR -4.2CCR -0.4HCR 3.13SCS
 0.2MFV -0.1DAB -0.1KET -3.0MAS -1.4MET 0.1RPL -4.23HTI
 AJCA 08/01/2020 512DAUS
 GPTAT 98%R 1.7 GJUI 10.2 GJPI 96%R 45

DAM:

GOLDEN PLAIN ALI
 USA 067285576
 DHIA HERD # 48-44-0287 CONTROL # 576
 1-10 301 2 16220 4.9 801 3.6 577 96DCR 1994C
 2-10 241 2 15170 5.5 834 3.9 599 93DCR 2073C
 305 2X ME AVG 2L 21512M 1088F 796P 2754C
 2-03 80% 3-04 80%
 ST SR DF RA RW RL FA FU RH RUW UC UD TP TL RTR RTS
 54 26 30 25 45 27 21 30 27 28 35 38 33 24 36 27
 PPA -258M 16F 7P / YD -468M 3F -6P
 CDCB PTA 08/01/2020 2RECS 56%R 50%ILE
 -199M 0.05% 1F 0.03% 0P 52CM\$ 42NM\$ 22FM\$
 1.1PL -0.5LIV 0.7DPR 0.9CCR -0.9HCR 3.01SCS 51GM\$
 0.2MFV -0.2DAB 0.2KET -1.4MAS 0.0MET 0.3RPL -0.91HTI
 AJCA 08/01/2020 PTAT 48%R 0.2 JUI 5.5 JPI 47%R 6

SISTER(S):

GOLDEN PLAIN ADENA 80%
 2-01 305 2 17400 5.0 868 3.6 634 97DCR 2192C
 SELLING AS LOT 101B
 GOLDEN PLAIN VALERIAN
 SELLING AS LOT 102L
 GOLDEN PLAIN VERBENA
 SELLING AS LOT 102M

JX SCHULTZ VOLCANO HARRIS {4}
 USA 118157731 GT80K BBR 100 JH1F 29JE3866
 CDCB GPTA S 08/01/2020 9743DAUS 387HRDS 26%RIP
 99%R 1683M -0.12% 53F 64%ILE
 99%R 0.01% 63P 291CM\$ 269NM\$ 224FM\$ 104GM\$
 -0.2PL -6.0LIV -6.6DPR -5.5CCR 0.0HCR 2.96SCS
 0.1MFV -0.4DAB 0.1KET -4.1MAS 0.0MET -0.1RPL -7.90HTI
 AJCA 08/01/2020 2678DAUS
 GPTAT 99%R 0.4 GJUI -3.9 GJPI 99%R 62

JX FARIA BROTHERS TOPEKA 220888 {2}-ET 90%
 JE840003011843160 GT50K BBR 86
 DHIA HERD # 74-97-4513 CONTROL # 220888
 1-11 305 2 22460 4.7 1061 3.5 794 100DCR 2745C
 3-02 305 2 29490 4.4 1304 3.5 1040 101DCR 3527C
 305 2X ME AVG 2L 30109M 1358F 1072P 3649C
 PPA 4431M 154F 145P / YD 2840M 115F 101P
 CDCB GPTA M 09/01/2020 2RECS 83%R 76%ILE
 191M -0.01% 7F 0.01% 10P 140CM\$ 136NM\$ 124FM\$
 1.4PL -1.5LIV -0.5DPR -1.3CCR -0.5HCR 3.11SCS 115GM\$
 0.1MFV 0.2DAB 0.2KET 0.7MAS -1.2MET 0.1RPL 3.03HTI
 AJCA 09/01/2020 GPTAT 74%R 2.0 GJUI 16.6 GJPI 79%R 25M

BUTTERCREST GALVANIZE

USA 117275551 GT50K BBR 100 JH1C 7JE1151
 CDCB GPTA S 08/01/2020 4693DAUS 536HRDS 5%RIP
 99%R 316M -0.06% 2F 19%ILE
 99%R 0.01% 13P 42CM\$ 39NM\$ 29FM\$ -20GM\$
 0.7PL -0.8LIV -2.0DPR -2.9CCR -1.8HCR 3.10SCS
 0.1MFV -0.1DAB 0.1KET -1.9MAS -0.1MET 0.8RPL -2.18HTI
 AJCA 08/01/2020 1366DAUS
 GPTAT 99%R 1.2 GJUI 4.3 GJPI 99%R -8

GOLDEN PLAIN IMPULSE ANDREA

82%
 USA 067145385
 DHIA HERD # 48-44-0287 CONTROL # 385
 2-02 305 2 17060 5.5 935 3.8 653 95DCR 2260C
 3-02 283 2 16810 6.2 1040 4.3 727 97DCR 2520C
 4-01 282 2 18350 6.0 1094 4.2 778 97DCR 2696C
 5-00 305 2 17920 6.0 1084 4.3 779 98DCR 2700C
 305 2X ME AVG 5L 18074M 1006F 739P 2523C
 PPA -1751M 0F -14P / YD -1517M -11F -23P
 CDCB PTA 08/01/2020 5RECS 60%R 23%ILE
 -615M 0.11% -6F 0.07% -9P -59CM\$ -73NM\$ -106FM\$
 -0.9PL 0.0LIV 2.7DPR 3.7CCR -0.5HCR 3.03SCS 2GM\$
 0.2MFV -0.3DAB 0.3KET -0.9MAS 0.0MET -0.3RPL -0.75HTI
 AJCA 08/01/2020 PTAT 33%R -1.0 JUI -4.9 JPI 49%R -7
 SIRE: ISDK Q IMPULS GJPI 29 19%ILE

NEXT DAM:

GOLDEN PLAIN T-BONE LOLLY 74%
 SIRE: RICHIES JACE TBONE A364 GJPI -23 13%ILE

4TH DAM:

PETERSEN TITANIUM 3580 {6}
 4-04 305 3 23950 4.8 1155 3.3 802 99DCR 2770C

SELLS WITH LOTS 102A-102O

LOT 102K GOLDEN PLAIN GLADIOLUS USA 067365819

BORN 09/14/2018 P7
 FEMALE EFI 8.7% AMERICAN ID 819 / 819

PA 1070M 29F 30P
 222CM\$ 224NM\$ 232FM\$
 1.7PL -2.9DPR -2.8CCR 0.9HCR 2.96SCS
 PA TYPE 0.8 JPI 35%R 48
 ST SR DF RA RW RL FA FU
 1.9 0.7 1.4 L0.1 0.5 P0.2 S0.3 0.3
 RH RUW UC UD TP TL RTR RTS
 0.3 0.7 0.5 S0.4 C0.3 L0.2

FRESH: 07/25/2020
 SELLING OPEN

34 LBS. MILK ON SEPTEMBER TEST

SELLING WITH A GROUP OF 15 LOTS 102A-102O

SIRE:

RIVER VALLEY SAL STRIKER-ET
 JE840003013097975 GT80K BBR 100 JH1F 7JE5020
 CDCB GPTA S 08/01/2020 2869DAUS 184HRDS 65%RIP
 99%R 1294M -0.12% 36F 54%ILE
 99%R -0.04% 38P 211CM\$ 213NM\$ 219FM\$ 100GM\$
 0.4PL -1.1LIV -3.9DPR -4.2CCR 1.4HCR 3.09SCS
 0.1MFV -0.1DAB -0.1KET -0.8MAS 0.5MET 0.0RPL -0.80HTI
 AJCA 08/01/2020 966DAUS
 GPTAT 99%R 0.9 GJUI 0.9 GJPI 95%R 38

DAM:

GOLDEN PLAIN GENEVA
 USA 067293626
 DHIA HERD # 48-44-0287 CONTROL # 626
 2-00 224 2 14430 4.5 650 3.4 489 91DCR 1689C
 305 2X ME AVG 1L 23120M 1026F 791P 2733C
 2-06 80%
 ST SR DF RA RW RL FA FU RH RUW UC UD TP TL RTR RTS
 49 23 36 21 28 18 23 24 35 31 42 38 29 26 46 32
 PPA 2253M 46F 50P / YD 2649M 76F 63P
 CDCB PTA 08/01/2020 1RECS 51%R 93%ILE
 846M -0.09% 22F -0.05% 21P 232CM\$ 235NM\$ 245FM\$
 2.9PL -0.4LIV -1.8DPR -1.3CCR 0.4HCR 2.82SCS 160GM\$
 0.1MFV 0.0DAB 0.4KET 1.9MAS 0.6MET 0.3RPL 5.21HTI
 AJCA 08/01/2020 PTAT 46%R 0.6 JUI 5.2 JPI 46%R 58

YODER, MERLE BREEDER & OWNER
 HUTCHINSON, KS
 620-728-0217

SUGAR GROVE VALENTINO AXIS
 USA 067072875 GT50K BBR 100 JH1F 7JE1274
 CDCB GPTA S 08/01/2020 2413DAUS 339HRDS 16%RIP
 99%R 1399M -0.25% 12F 53%ILE
 99%R -0.05% 39P 210CM\$ 211NM\$ 217FM\$ 57GM\$
 1.8PL 1.3LIV -5.2DPR -5.3CCR 0.9HCR 2.85SCS
 0.2MFV 0.1DAB 0.2KET 0.4MAS 1.2MET -0.1RPL 3.75HTI
 AJCA 08/01/2020 1116DAUS
 GPTAT 99%R 1.0 GJUI 4.9 GJPI 99%R 39
 HEARTLAND ARTIST SALINA 91%
 USA 067041416 GTHD BBR 100 JH1F
 TATTOO / 1416
 DHIA HERD # 33-87-0722 CONTROL # 9670
 1-11 305 3 18800 4.9 913 3.6 672 65DCR 2323C
 2-11 305 2 20810 4.4 906 3.5 729 101DCR V 2459C
 305 2X ME AVG 2L 22972M 1022F 799P 2718C
 PPA 2040M 69F 50P / YD 1276M 32F 33P
 CDCB GPTA S 09/01/2020 2RECS 94%R 26%ILE
 271M -0.07% -1F -0.02% 5P -64CM\$ -56NM\$ -41FM\$
 -1.2PL -2.7LIV -0.9DPR -0.9CCR -1.9HCR 3.13SCS -59GM\$
 -0.1MFV -0.3DAB -0.2KET 0.3MAS -0.3MET 0.3RPL -2.01HTI
 AJCA 09/01/2020 GPTAT 91%R 0.0 GJUI -0.9 GJPI 91%R -13

GABYS ARCHER-ET

USA 118827461 GT80K BBR 100 JH1F 200JE912
 CDCB GPTA S 08/01/2020 2152DAUS 245HRDS 4%RIP
 99%R 1393M -0.23% 16F 42%ILE
 99%R -0.10% 29P 151CM\$ 169NM\$ 210FM\$ 84GM\$
 1.8PL -2.4LIV -2.8DPR -2.4CCR 0.0HCR 2.88SCS
 0.2MFV 0.2DAB 0.6KET 0.4MAS 0.2MET 0.3RPL 4.61HTI
 AJCA 08/01/2020 1240DAUS
 GPTAT 99%R 0.7 GJUI 3.6 GJPI 97%R 37

GOLDEN PLAIN GEM

USA 067285512 GT29K BBR 100 JH1F 81%
 DHIA HERD # 48-44-0287 CONTROL # 512
 1-08 305 2 18340 5.6 1032 3.7 680 97DCR 2352C
 3-09 225 2 14460 5.4 785 3.9 562 92DCR 1945C
 305 2X ME AVG 2L 21132M 1142F 797P 2758C
 PPA 501M 65F 22P / YD 622M 70F 33P
 CDCB GPTA S 09/01/2020 2RECS 82%R 98%ILE
 23M 0.14% 31F 0.04% 9P 328CM\$ 310NM\$ 272FM\$
 4.0PL 1.7LIV -0.7DPR -0.2CCR 0.7HCR 2.75SCS 247GM\$
 0.0MFV -0.1DAB 0.1KET 3.4MAS 1.0MET 0.3RPL 6.13HTI
 AJCA 09/01/2020 GPTAT 82%R 0.3 GJUI 3.1 GJPI 77%R 85
 RANKS ON THE TOP 1-1/2% LIST FOR JPI
 SIRE: SUNSET CANYON DIVIDEND-ET GJPI 78 76%ILE

NEXT DAM:

GOLDEN PLAIN GRACE 77%
 2-07 305 2 16900 6.4 1081 4.0 684 97DCR 2369C
 SIRE: PF LENNOX HENDRIX GJPI 95 67%ILE

4TH DAM:

GOLDEN PLAIN T-BONE JAZZY 82%
 4-06 305 2 20740 5.8 1208 3.9 811 97DCR 2807C

SELLS WITH LOTS 102A-102O
LOT 102L GOLDEN PLAIN VALERIAN (TWIN) USA 067365821

BORN 09/14/2018 P1
 FEMALE EFI 7.9% AMERICAN ID 821 / 821
 PA -194M 3F -2P
 -16CM\$ -22NM\$ -36FM\$
 -0.5PL -0.5DPR -0.1CCR 0.1HCR 3.04SCS
 PA TYPE 0.4 JPI 37%R -12
 ST SR DF RA RW RL FA FU
 1.6 0.4 0.5 L0.4 0.5 P0.7 S0.6 -0.1
 RH RUW UC UD TP TL RTR RTS
 0.6 0.1 0.3 S0.6 C0.3 S0.4

SISTER(S):
 GOLDEN PLAIN ALI 80%
 1-10 301 2 16220 4.9 801 3.6 577 96DCR 1994C
 GOLDEN PLAIN ADENA 80%
 2-01 305 2 17400 5.0 868 3.6 634 97DCR 2192C
 SELLING AS LOT 101B
 GOLDEN PLAIN VERBENA
 SELLING AS LOT 102M

SIRE:
 JARS OF CLAY BARNABAS
 USA 067342492 GT80K BBR 100 JH1F 7JE1294
 CDCB GPTA S 08/01/2020 5192DAUS 840HRDS 23%RIP
 99%R 228M 0.00% 11F 18%ILE
 99%R -0.01% 6P 27CM\$ 30NM\$ 34FM\$ -40GM\$
 -0.1PL -4.2LIV -3.7DPR -3.8CCR 0.7HCR 3.04SCS
 0.0MFV 0.0DAB 0.0KET 0.4MAS 0.1MET 0.4RPL 0.98HTI
 AJCA 08/01/2020 2250DAUS
 GPTAT 99%R 1.7 GJUI 11.5 GJPI 99%R -16

DAM:
 GOLDEN PLAIN IMPULSE ANDREA
 USA 067145385
 DHIA HERD # 48-44-0287 CONTROL # 385
 2-02 305 2 17060 5.5 935 3.8 653 95DCR 2260C
 3-02 283 2 16810 6.2 1040 4.3 727 97DCR 2520C
 4-01 282 2 18350 6.0 1094 4.2 778 97DCR 2696C
 5-00 305 2 17920 6.0 1084 4.3 779 98DCR 2700C
 305 2X ME AVG 5L 18074M 1006F 739P 2523C
 3-06 81% 4-09 81% 5-05 82%
 ST SR DF RA RW RL FA FU RH RUW UC UD TP TL RTR RTS
 29 28 32 23 34 23 29 25 41 27 27 16 34 27 33 24
 PPA -1751M OF -14P / YD -1517M -11F -23P
 CDCB PTA 08/01/2020 5RECS 60%R 23%ILE
 -615M 0.11% -6F 0.07% -9P -59CM\$ -73NM\$ -106FM\$
 -0.9PL 0.0LIV 2.7DPR 3.7CCR -0.5HCR 3.03SCS 2GM\$
 0.2MFV -0.3DAB 0.3KET -0.9MAS 0.0MET -0.3RPL -0.75HTI
 AJCA 08/01/2020 PTAT 33%R -1.0 JUI -4.9 JPI 49%R -7

FRESH: 07/15/2020
 BRED: 09/10/2020 DUE: 06/16/2021 TO
 JX AHLEM FRISCO PINE {6}-ET
 USA 067823956 7JE1699
 CDCB GPTA S 08/01/2020 0%RIP
 77%R -118M 0.14% 24F 80%ILE
 77%R 0.13% 23P 369CM\$ 324NM\$ 229FM\$ 329GM\$
 4.0PL -1.6LIV 1.6DPR 2.1CCR 3.8HCR 2.93SCS
 0.0MFV 0.2DAB -0.1KET -0.8MAS 0.1MET 0.1RPL -0.51HTI
 AJCA 08/01/2020 ODAUS
 GPTAT 79%R 1.1 GJUI 12.8 GJPI 73%R 89
 BRED USING SEXED SEMEN
 47 LBS. MILK ON SEPTEMBER TEST
 SELLING WITH A GROUP OF 15 LOTS 102A-102O

YODER, MERLE BREEDER & OWNER
 HUTCHINSON, KS
 620-728-0217

HEARTLAND MERCHANT TOPEKA-ET
 USA 067332021 GT50K BBR 100 JH1F 7JE1169
 CDCB GPTA S 08/01/2020 12780DAUS 1484HRDS 5%RIP
 99%R -56M 0.12% 23F 15%ILE
 99%R 0.03% 5P -20CM\$ -26NM\$ -43FM\$ -94GM\$
 -1.7PL -6.5LIV -4.1DPR -4.7CCR -1.2HCR 3.22SCS
 -0.2MFV -0.4DAB 0.4KET 0.9MAS 0.2MET 0.4RPL -1.43HTI
 AJCA 08/01/2020 4775DAUS
 GPTAT 99%R 1.1 GJUI 9.1 GJPI 99%R -30
 JARS OF CLAY VALENTINO BRIDGET-P 91%
 USA 067243298 GT50K BBR 100 JH1F
 DHIA HERD # 93-54-0855 CONTROL # 3298
 1-09 305 3 20640 4.3 893 3.3 684 95DCR 2362C
 2-11 305 3 26210 4.6 1194 3.4 903 83DCR 3120C
 305 2X ME AVG 2L 24711M 1102F 849P 2923C
 PPA 4210M 94F 94P / YD 2955M 49F 53P
 CDCB GPTA S 09/01/2020 2RECS 93%R 87%ILE
 864M -0.14% 11F -0.07% 17P 179CM\$ 190NM\$ 218FM\$
 2.6PL 0.4LIV -2.0DPR -1.8CCR 0.9HCR 2.87SCS 115GM\$
 0.2MFV 0.4DAB 0.2KET 0.1MAS 0.6MET 0.0RPL 4.45HTI
 AJCA 09/01/2020 GPTAT 91%R 1.2 GJUI 10.8 GJPI 88%R 30

ISDK Q IMPULS
 JEDNK00000301592 GTHD BBR 100 JH1F 236JE3
 CDCB GPTA S 08/01/2020 32733DAUS 3340HRDS 3%RIP
 99%R -487M 0.17% 12F 19%ILE
 99%R 0.11% 6P 79CM\$ 47NM\$ -23FM\$ 100GM\$
 -0.9PL -0.7LIV 2.1DPR 2.8CCR -0.5HCR 3.07SCS
 0.3MFV -0.2DAB 0.9KET -1.3MAS 1.2MET -0.1RPL 1.30HTI
 AJCA 08/01/2020 17740DAUS
 GPTAT 99%R -1.1 GJUI -7.7 GJPI 99%R 29
 GOLDEN PLAIN T-BONE LOLLY 74%
 USA 067079323
 PA -431M -3F -12P 38%R
 -121CM\$ -125NM\$ -131FM\$
 -1.9PL -0.2DPR 0.0CCR 0.7HCR 2.95SCS
 SIRE: RICHIES JACE TBONE A364 GJPI -23 13%ILE

NEXT DAM:
 PETERSEN TITANIUM 3580 {6}
 4-04 305 3 23950 4.8 1155 3.3 802 99DCR 2770C
 SIRE: PETERSEN REBEL TITANIUM {6} JPI -68 3%ILE
 4TH DAM:
 PETERSEN MECCA 3246 {5} 80%
 2-00 305 2 19850 3.5 685 3.5 689 99DCR 2053C

SELLS WITH LOTS 102A-102O
LOT 102M GOLDEN PLAIN VERBENA (TWIN) USA 067365822

BORN 09/14/2018 P1
 FEMALE EFI 7.9% AMERICAN ID 822 / 822

PA -194M 3F -2P
 -16CM\$ -22NM\$ -36FM\$
 -0.5PL -0.5DPR -0.1CCR 0.1HCR 3.04SCS
 PA TYPE 0.4 JPI 37%R -12
 ST SR DF RA RW RL FA FU
 1.6 0.4 0.5 L0.4 0.5 P0.7 S0.6 -0.1
 RH RUW UC UD TP TL RTR RTS
 0.6 0.1 0.3 S0.6 C0.3 S0.4

SISTER(S):
 GOLDEN PLAIN ALI 80%
 1-10 301 2 16220 4.9 801 3.6 577 96DCR 1994C
 GOLDEN PLAIN ADENA 80%
 2-01 305 2 17400 5.0 868 3.6 634 97DCR 2192C
 SELLING AS LOT 101B
 GOLDEN PLAIN VALERIAN
 SELLING AS LOT 102L

SIRE:
 JARS OF CLAY BARNABAS
 USA 067342492 GT80K BBR 100 JH1F 7JE1294
 CDCB GPTA S 08/01/2020 5192DAUS 840HRDS 23%RIP
 99%R 228M 0.00% 11F 18%ILE
 99%R -0.01% 6P 27CM\$ 30NM\$ 34FM\$ -40GM\$
 -0.1PL -4.2LIV -3.7DPR -3.8CCR 0.7HCR 3.04SCS
 0.0MFV 0.0DAB 0.0KET 0.4MAS 0.1MET 0.4RPL 0.98HTI
 AJCA 08/01/2020 2250DAUS
 GPTAT 99%R 1.7 GJUI 11.5 GJPI 99%R -16

DAM:
 GOLDEN PLAIN IMPULSE ANDREA
 USA 067145385
 DHIA HERD # 48-44-0287 CONTROL # 385
 2-02 305 2 17060 5.5 935 3.8 653 95DCR 2260C
 3-02 283 2 16810 6.2 1040 4.3 727 97DCR 2520C
 4-01 282 2 18350 6.0 1094 4.2 778 97DCR 2696C
 5-00 305 2 17920 6.0 1084 4.3 779 98DCR 2700C
 305 2X ME AVG 5L 18074M 1006F 739P 2523C
 3-06 81% 4-09 81% 5-05 82%
 ST SR DF RA RW RL FA FU RH RUW UC UD TP TL RTR RTS
 29 28 32 23 34 23 29 25 41 27 27 16 34 27 33 24
 PPA -1751M OF -14P / YD -1517M -11F -23P
 CDCB PTA 08/01/2020 5RECS 60%R 23%ILE
 -615M 0.11% -6F 0.07% -9P -59CM\$ -73NM\$ -106FM\$
 -0.9PL 0.0LIV 2.7DPR 3.7CCR -0.5HCR 3.03SCS 2GM\$
 0.2MFV -0.3DAB 0.3KET -0.9MAS 0.0MET -0.3RPL -0.75HTI
 AJCA 08/01/2020 PTAT 33%R -1.0 JUI -4.9 JPI 49%R -7

FRESH: 08/10/2020
 SELLING OPEN
 58 LBS. MILK ON SEPTEMBER TEST

SELLING WITH A GROUP OF 15 LOTS 102A-102O

YODER, MERLE BREEDER & OWNER
 HUTCHINSON, KS
 620-728-0217

HEARTLAND MERCHANT TOPEKA-ET
 USA 067332021 GT50K BBR 100 JH1F 7JE1169
 CDCB GPTA S 08/01/2020 12780DAUS 1484HRDS 5%RIP
 99%R -56M 0.12% 23F 15%ILE
 99%R 0.03% 5P -20CM\$ -26NM\$ -43FM\$ -94GM\$
 -1.7PL -6.5LIV -4.1DPR -4.7CCR -1.2HCR 3.22SCS
 -0.2MFV -0.4DAB 0.4KET 0.9MAS 0.2MET 0.4RPL -1.43HTI
 AJCA 08/01/2020 4775DAUS
 GPTAT 99%R 1.1 GJUI 9.1 GJPI 99%R -30
 JARS OF CLAY VALENTINO BRIDGET-P 91%
 USA 067243298 GT50K BBR 100 JH1F
 DHIA HERD # 93-54-0855 CONTROL # 3298
 1-09 305 3 20640 4.3 893 3.3 684 95DCR 2362C
 2-11 305 3 26210 4.6 1194 3.4 903 83DCR 3120C
 305 2X ME AVG 2L 24711M 1102F 849P 2923C
 PPA 4210M 94F 94P / YD 2955M 49F 53P
 CDCB GPTA S 09/01/2020 2RECS 93%R 87%ILE
 864M -0.14% 11F -0.07% 17P 179CM\$ 190NM\$ 218FM\$
 2.6PL 0.4LIV -2.0DPR -1.8CCR 0.9HCR 2.87SCS 115GM\$
 0.2MFV 0.4DAB 0.2KET 0.1MAS 0.6MET 0.0RPL 4.45HTI
 AJCA 09/01/2020 GPTAT 91%R 1.2 GJUI 10.8 GJPI 88%R 30

ISDK Q IMPULS
 JEDNK00000301592 GTHD BBR 100 JH1F 236JE3
 CDCB GPTA S 08/01/2020 32733DAUS 3340HRDS 3%RIP
 99%R -487M 0.17% 12F 19%ILE
 99%R 0.11% 6P 79CM\$ 47NM\$ -23FM\$ 100GM\$
 -0.9PL -0.7LIV 2.1DPR 2.8CCR -0.5HCR 3.07SCS
 0.3MFV -0.2DAB 0.9KET -1.3MAS 1.2MET -0.1RPL 1.30HTI
 AJCA 08/01/2020 17740DAUS
 GPTAT 99%R -1.1 GJUI -7.7 GJPI 99%R 29
 GOLDEN PLAIN T-BONE LOLLY 74%
 USA 067079323
 PA -431M -3F -12P 38%R
 -121CM\$ -125NM\$ -131FM\$
 -1.9PL -0.2DPR 0.0CCR 0.7HCR 2.95SCS
 SIRE: RICHIES JACE TBONE A364 GJPI -23 13%ILE

NEXT DAM:
 PETERSEN TITANIUM 3580 {6}
 4-04 305 3 23950 4.8 1155 3.3 802 99DCR 2770C
 SIRE: PETERSEN REBEL TITANIUM {6} JPI -68 3%ILE
 4TH DAM:
 PETERSEN MECCA 3246 {5} 80%
 2-00 305 2 19850 3.5 685 3.5 689 99DCR 2053C

SELLS WITH LOTS 102A-102O

LOT 102N GOLDEN PLAIN NANCY USA 067365826 GT

BORN 10/02/2018 P4 BBR 100
 FEMALE EFI 8.8% AMERICAN ID 826 / 826
 JH1F

YODER, MERLE BREEDER & OWNER
 HUTCHINSON, KS
 620-728-0217

CDCB GPTA S 09/01/2020 ORECS 75%R 57%ILE
 -77M 0.10% 17F 0.06% 9P 88CM\$ 68NM\$ 27FM\$
 -0.2PL -2.5LIV -0.1DPR 1.1CCR 1.5HCR 2.95SCS 73GM\$
 0.0MFV 0.1DAB -0.2KET -0.9MAS -0.1MET 0.0RPL -1.4OHTI
 AJCA 09/01/2020 GPTAT 77%R 0.7 GJUI 0.8 GJPI 71%R 24
 ST SR DF RA RW RL FA FU
 1.6 0.4 1.1 L1.1 0.1 S1.5 L0.8 -0.4
 RH RUW UC UD TP TL RTR RTS
 0.7 0.9 -0.5 D0.2 C0.5 L0.5

FRESH: 08/31/2020
 SELLING OPEN
 54 LBS. MILK ON SEPTEMBER TEST

SELLING WITH A GROUP OF 15 LOTS 102A-102O

SIRE:
 ROWLEYS 11 VISIONARY CHILI-ET
 USA 118201001 GT80K BBR 100 JH1F 29JE3867
 CDCB GPTA S 08/01/2020 4839DAUS 463HRDS 15%RIP
 99%R 153M 0.06% 20F 58%ILE
 99%R 0.08% 22P 253CM\$ 225NM\$ 164FM\$ 238GM\$
 2.0PL -0.9LIV 1.2DPR 2.8CCR 3.2HCR 3.00SCS
 0.1MFV 0.5DAB -0.2KET -0.9MAS 0.3MET 0.1RPL 1.62HTI
 AJCA 08/01/2020 2081DAUS
 GPTAT 99%R 0.6 GJUI 3.4 GJPI 99%R 77

DAM:
 GOLDEN PLAIN BESS
 USA 067293633
 DHIA HERD # 48-44-0287 CONTROL # 633
 2-00 206 2 11400 4.6 525 3.4 389 88DCR 1344C
 305 2X ME AVG 1L 19182M 883F 671P 2319C

2-06 81%
 ST SR DF RA RW RL FA FU RH RUW UC UD TP TL RTR RTS
 34 23 30 31 28 38 25 37 36 33 32 37 29 18 35 33
 PPA -139M -30F -26P / YD -1117M -82F -62P
 CDCB PTA 08/01/2020 1RECS 51%R 23%ILE
 -135M -0.05% -18F -0.02% -9P -79CM\$ -74NM\$ -62FM\$
 0.0PL -1.2LIV 0.8DPR 1.1CCR 0.5HCR 2.85SCS -38GM\$
 -0.1MFV -0.3DAB -0.2KET -1.3MAS -0.8MET -0.3RPL -5.34HTI
 AJCA 08/01/2020 PTAT 47%R 0.7 JUI 7.0 JPI 45%R -7

SISTER(S):
 GOLDEN PLAIN BRIGHTHEY 84%
 2-02 305 2 16320 5.5 900 3.6 595 97DCR 2057C

ALL LYNNS LEGAL VISIONARY-ET
 USA 117222740 GT50K BBR 100 JH1C 29JE3761
 CDCB GPTA S 08/01/2020 5118DAUS 639HRDS 4%RIP
 99%R 494M -0.07% 8F 46%ILE
 99%R 0.03% 24P 201CM\$ 184NM\$ 148FM\$ 146GM\$
 2.3PL 0.1LIV -0.9DPR 1.2CCR 2.5HCR 2.89SCS
 0.1MFV 0.7DAB 0.5KET -0.5MAS 0.7MET 0.1RPL 4.24HTI
 AJCA 08/01/2020 2127DAUS
 GPTAT 99%R 0.6 GJUI 4.2 GJPI 99%R 64

GABYS MAXIMUM SPICE-ET 85%
 USA 116027771 GT3K BBR 100 JH1F
 TATTOO G1508 / G1508
 DHIA HERD # 65-06-0092 CONTROL # 11
 2-02 305 2 16104 4.9 783 3.4 555 92DCR 1918C
 3-02 305 2 17980 5.2 935 3.5 630 97DCR 2177C
 5-01 227 2 10310 3.1 318 2.9 297 92DCR 917C
 305 2X ME AVG 3L 16527M 735F 548P 1851C
 PPA -1144M -57F -38P / YD -984M -52F -34P
 CDCB GPTA S 09/01/2020 2RECS 88%R 33%ILE
 -636M 0.18% 6F 0.09% -4P 1CM\$ -21NM\$ -71FM\$
 -1.2PL -1.6LIV 2.2DPR 2.2CCR -0.6HCR 3.10SCS 43GM\$
 0.0MFV -0.1DAB -0.2KET -0.2MAS 0.9MET 0.3RPL -0.56HTI
 AJCA 09/01/2020 GPTAT 84%R -0.4 GJUI -6.8 GJPI 83%R 0

AHLEM PRESCOTT CALYPSO-ET
 USA 071199843 GT80K BBR 100 JH1F 7JE1350
 CDCB GPTA S 08/01/2020 3938DAUS 297HRDS 11%RIP
 99%R 787M -0.23% -13F 18%ILE
 99%R -0.07% 14P 11CM\$ 22NM\$ 49FM\$ 17GM\$
 1.1PL -2.9LIV -0.3DPR -0.2CCR -1.0HCR 2.78SCS
 -0.1MFV -0.5DAB -0.6KET -3.6MAS -1.6MET -0.7RPL -11.2HTI
 AJCA 08/01/2020 1826DAUS
 GPTAT 99%R 0.8 GJUI 9.7 GJPI 99%R 8

GOLDEN PLAIN T-BONE BETTY 82%
 USA 067170419
 DHIA HERD # 48-44-0287 CONTROL # 419
 1-06 305 2 15690 5.7 900 3.6 564 95DCR 1950C
 2-07 267 2 13440 6.2 828 4.0 544 97DCR 1884C
 3-05 305 2 19280 5.8 1119 3.9 749 98DCR 2592C
 4-05 194 2 6250 6.2 388 4.2 265 90DCR 918C
 5-05 224 2 14450 6.2 890 4.0 583 92DCR 2019C
 305 2X ME AVG 5L 18138M 1059F 699P 2418C
 PPA -2583M -28F -72P / YD -2280M -39F -58P
 CDCB PTA 08/01/2020 5RECS 62%R 24%ILE
 -977M 0.15% -16F 0.06% -23P -54CM\$ -65NM\$ -89FM\$
 0.5PL 0.4LIV 1.7DPR 2.1CCR 1.7HCR 2.94SCS -10GM\$
 -0.2MFV -0.2DAB 0.1KET 1.1MAS 0.0MET 0.1RPL -0.8OHTI
 AJCA 08/01/2020 PTAT 54%R 0.4 JUI 5.6 JPI 53%R -4
 SIRE: RICHIES JACE TBONE A364 GJPI -23 13%ILE

SISTER(S):
 GOLDEN PLAIN JEANETTE 84%
 1-08 305 2 16980 5.8 988 3.9 662 95DCR 2291C

NEXT DAM:
 GOLDEN PLAIN ACTION BESS 88%
 3-07 305 2 22040 5.5 1207 3.7 811 97DCR 2805C
 SIRE: FOREST GLEN AVERY ACTION-ET GJPI -32 6%ILE

4TH DAM:
 GOLDEN PLAIN JACINTO BECCA
 4-10 305 3 21420 4.6 986 3.8 814 100DCR 2708C

SELLS WITH LOTS 102A-102O
LOT 102O JX GOLDEN PLAIN TRILLIUM {5} USA 067365830

BORN 10/09/2018 P3
 FEMALE EFI 9.6% AMERICAN ID 830 / 830

PA 655M 15F 21P
 85CM\$ 84NM\$ 83FM\$
 0.8PL -3.3DPR -2.7CCR 0.8HCR 3.05SCS
 PA TYPE 0.4 JPI 36%R 19
 ST SR DF RA RW RL FA FU
 -1.8 -0.5 0.3 H0.7 -1.0 P0.4 S0.1 0.3
 RH RUW UC UD TP TL RTR RTS
 0.0 0.1 -0.3 S0.3 W0.5 L0.4

FRESH: 09/10/2020
 SELLING OPEN

54 LBS. MILK ON SEPTEMBER TEST

SELLING WITH A GROUP OF 15 LOTS 102A-102O

SIRE:

JX SCHULTZ VOLCANO HARRIS {4}
 USA 118157731 GT80K BBR 100 JH1F 29JE3866
 CDCB GPTA S 08/01/2020 9743DAUS 387HRDS 26%RIP
 99%R 1683M -0.12% 53F 64%ILE
 99%R 0.01% 63P 291CM\$ 269NM\$ 224FM\$ 104GM\$
 -0.2PL -6.0LIV -6.6DPR -5.5CCR 0.0HCR 2.96SCS
 0.1MFV -0.4DAB 0.1KET -4.1MAS 0.0MET -0.1RPL -7.90HTI
 AJCA 08/01/2020 2678DAUS
 GPTAT 99%R 0.4 GJUI -3.9 GJPI 99%R 62

DAM:

GOLDEN PLAIN TERESA {5}
 USA 067293656
 DHIA HERD # 48-44-0287 CONTROL # 656
 1-11 199 2 10560 4.3 456 3.4 360 87DCR 1227C
 305 2X ME AVG 1L 18604M 796F 644P 2165C
 2-04 81%
 ST SR DF RA RW RL FA FU RH RUW UC UD TP TL RTR RTS
 26 17 30 18 25 23 35 33 35 31 30 36 30 16 33 31
 PPA -1120M -92F -69P / YD -1248M -126F -69P
 CDCB PTA 08/01/2020 1RECS 51%R 19%ILE
 -374M -0.03% -24F -0.04% -22P -121CM\$ -101NM\$ -59FM\$
 1.7PL 0.8LIV 0.1DPR 0.1CCR 1.5HCR 3.14SCS -90GM\$
 0.1MFV 0.3DAB 0.1KET -0.1MAS -0.4MET 0.0RPL 2.18HTI
 AJCA 08/01/2020 PTAT 47%R 0.3 JUI 4.4 JPI 45%R -24

SISTER(S):

GOLDEN PLAIN IMPULSE TRISHA {5} 83%
 4-06 293 2 20900 5.6 1163 4.3 895 97DCR 3101C
 GOLDEN PLAIN TERRI {5} 82%
 3-09 305 2 16470 5.6 917 3.8 622 98DCR 2152C

YODER, MERLE BREEDER & OWNER
 HUTCHINSON, KS
 620-728-0217

ALL LYNN'S LEGAL VOLCANO-ET
 USA 117222807 GT50K BBR 100 JH1F 29JE3762
 CDCB GPTA S 08/01/2020 7306DAUS 494HRDS 5%RIP
 99%R 1114M -0.12% 27F 51%ILE
 99%R -0.06% 28P 191CM\$ 197NM\$ 213FM\$ 113GM\$
 0.9PL -1.2LIV -3.3DPR -1.4CCR 2.6HCR 2.90SCS
 0.2MFV 0.3DAB 0.9KET -1.6MAS -0.6MET -0.2RPL 1.37HTI
 AJCA 08/01/2020 1978DAUS
 GPTAT 99%R 0.6 GJUI 2.9 GJPI 99%R 58
 JX SCHULTZ DALE HARMAIL {3} 86%
 USA 067269177 GT3K BBR 93 JH1F
 TATTOO L177 / L177
 DHIA HERD # 52-98-0014 CONTROL # 9177
 3-10 305 2 12870 4.6 597 3.6 465 103DCR 1599C
 4-10 209 2 13330 4.7 623 3.6 476 98DCR 1645C
 5-10 254 2 11630 4.2 493 3.6 424 103DCR 1377C
 6-10 209 2 8280 5.3 442 3.5 288 97DCR 995C
 305 2X ME AVG 7L 15183M 704F 539P 1834C
 PPA 128M -53F 8P / YD 1219M 10F 40P
 CDCB GPTA S 09/01/2020 5RECS 86%R 35%ILE
 353M -0.07% 2F 0.00% 13P -10CM\$ -15NM\$ -25FM\$
 -0.4PL -2.7LIV -0.6DPR -0.3CCR -0.4HCR 2.96SCS -23GM\$
 0.0MFV -0.3DAB -0.3KET 0.1MAS 0.1MET 0.0RPL -1.53HTI
 AJCA 09/01/2020 GPTAT 81%R -0.4 GJUI -5.2 GJPI 80%R -1

ORTHTRIDGE RENO

JE840003010771735 GT50K BBR 100 JH1F 7JE1332
 CDCB GPTA S 08/01/2020 5323DAUS 308HRDS 23%RIP
 99%R 310M 0.02% 19F 33%ILE
 99%R -0.06% -1P 97CM\$ 118NM\$ 161FM\$ 75GM\$
 1.0PL 0.1LIV -1.8DPR -1.4CCR 2.3HCR 3.22SCS
 0.2MFV 0.5DAB 0.0KET -2.2MAS -0.7MET 0.1RPL 0.26HTI
 AJCA 08/01/2020 1107DAUS
 GPTAT 99%R 0.8 GJUI 10.8 GJPI 99%R 16

GOLDEN PLAIN ACTION TARA {4}

82%
 USA 067145356
 DHIA HERD # 48-44-0287 CONTROL # 356
 1-09 305 2 13630 5.3 719 3.7 507 97DCR 1754C
 2-09 305 2 11370 5.7 646 4.0 455 98DCR 1575C
 3-10 305 2 19600 5.2 1025 3.6 712 96DCR 2462C
 4-10 305 2 19160 5.3 1013 3.8 722 98DCR 2498C
 5-11 305 2 22980 5.1 1168 3.9 890 98DCR 3080C
 7-01 305 2 19660 4.8 944 3.6 713 98DCR 2465C
 305 2X ME AVG 7L 17984M 906F 677P 2311C
 PPA -2576M -134F -101P / YD -2308M -108F -85P
 CDCB PTA 08/01/2020 5RECS 65%R 5%ILE
 -1123M 0.02% -51F 0.00% -41P -319CM\$ -306NM\$ -280FM\$
 0.6PL 1.6LIV 1.9DPR 1.6CCR 0.4HCR 3.01SCS -241GM\$
 0.0MFV 0.0DAB 0.1KET 2.1MAS -0.1MET -0.1RPL 3.69HTI
 AJCA 08/01/2020 PTAT 54%R -0.5 JUI -6.7 JPI 55%R -68
 SIRE: FOREST GLEN AVERY ACTION-ET GJPI -32 6%ILE

NEXT DAM:

PETERSEN IATOLA 3604 {3}
 4-10 299 3 19940 5.7 1144 3.7 734 100DCR 2539C
 SIRE: SC GOLD DUST PARAMOUNT IATOLA-ET GJPI -39 9%ILE

4TH DAM:

PETERSEN FREEDOM 2545 {2} 80%
 5-06 299 2 20480 4.8 980 3.5 725 102DCR 2506C

SELLS WITH LOTS 103A-103J

LOT 103A GOLDEN PLAIN FLORA USA 067365833

BORN 10/14/2018 P5
 FEMALE EFI 8.8% AMERICAN ID 833 / 833

YODER, MERLE BREEDER & OWNER
 HUTCHINSON, KS
 620-728-0217

PA 596M 14F 24P
 156CM\$ 147NM\$ 128FM\$
 1.0PL -2.6DPR -2.6CCR 1.5HCR 3.03SCS
 PA TYPE 1.0 JPI 35%R 35
 ST SR DF RA RW RL FA FU
 -0.3 0.2 0.8 L0.1 -0.1 P0.4 S0.3 0.9
 RH RUW UC UD TP TL RTR RTS
 0.9 0.6 0.3 S0.7 C0.4 S0.3

BRED: 01/02/2020 DUE: 10/07/2020 TO
 JX PEAK ALTAMONTRA {6}-ET
 JE840003140986383 11JE1369
 CDCB GPTA S 08/01/2020 0%RIP
 77%R 833M 0.06% 54F 96%ILE
 77%R 0.06% 43P 465CM\$ 436NM\$ 373FM\$ 372GM\$
 3.3PL -1.1LIV -0.9DPR 1.0CCR 2.5HCR 3.02SCS
 0.1MFV -0.1DAB -0.2KET -3.1MAS 0.4MET -0.1RPL -5.03HTI
 AJCA 08/01/2020 ODAUS
 GPTAT 78%R 1.2 GJUI 7.4 GJPI 74%R 108

BRED USING SEXED SEMEN

SELLING WITH A GROUP OF 10 LOTS 103A-103J

SIRE:
 RIVER VALLEY SAL STRIKER-ET
 JE840003013097975 GT80K BBR 100 JH1F 7JE5020
 CDCB GPTA S 08/01/2020 2869DAUS 184HRDS 65%RIP
 99%R 1294M -0.12% 36F 54%ILE
 99%R -0.04% 38P 211CM\$ 213NM\$ 219FM\$ 100GM\$
 0.4PL -1.1LIV -3.9DPR -4.2CCR 1.4HCR 3.09SCS
 0.1MFV -0.1DAB -0.1KET -0.8MAS 0.5MET 0.0RPL -0.80HTI
 AJCA 08/01/2020 966DAUS
 GPTAT 99%R 0.9 GJUI 0.9 GJPI 95%R 38

DAM:

GOLDEN PLAIN FOLSOM
 USA 067293625
 DHIA HERD # 48-44-0287 CONTROL # 625
 2-01 194 2 11290 5.0 568 4.0 452 87DCR 1537C
 305 2X ME AVG 1L 19707M 984F 802P 2691C
 2-06 83%
 ST SR DF RA RW RL FA FU RH RUW UC UD TP TL RTR RTS
 33 21 32 21 26 27 30 36 36 31 33 36 31 26 34 33
 PPA 6M 19F 54P / YD -101M 26F 77P
 CDCB PTA 08/01/2020 1RECS 50%R 60%ILE
 -102M -0.01% -8F 0.06% 9P 101CM\$ 80NM\$ 37FM\$
 1.5PL -1.2LIV -1.3DPR -0.9CCR 1.6HCR 2.96SCS 54GM\$
 0.1MFV 0.0DAB 0.3KET 0.6MAS 0.5MET 0.3RPL 2.78HTI
 AJCA 08/01/2020 PTAT 45%R 1.1 JUI 12.1 JPI 46%R 32

SUGAR GROVE VALENTINO AXIS
 USA 067072875 GT50K BBR 100 JH1F 7JE1274
 CDCB GPTA S 08/01/2020 2413DAUS 339HRDS 16%RIP
 99%R 1399M -0.25% 12F 53%ILE
 99%R -0.05% 39P 210CM\$ 211NM\$ 217FM\$ 57GM\$
 1.8PL 1.3LIV -5.2DPR -5.3CCR 0.9HCR 2.85SCS
 0.2MFV 0.1DAB 0.2KET 0.4MAS 1.2MET -0.1RPL 3.75HTI
 AJCA 08/01/2020 1116DAUS
 GPTAT 99%R 1.0 GJUI 4.9 GJPI 99%R 39
 HEARTLAND ARTIST SALINA 91%
 USA 067041416 GTHD BBR 100 JH1F
 TATTOO / 1416
 DHIA HERD # 33-87-0722 CONTROL # 9670
 1-11 305 3 18800 4.9 913 3.6 672 65DCR 2323C
 2-11 305 2 20810 4.4 906 3.5 729 101DCR V 2459C
 305 2X ME AVG 2L 22972M 1022F 799P 2718C
 PPA 2040M 69F 50P / YD 1276M 32F 33P
 CDCB GPTA S 09/01/2020 2RECS 94%R 26%ILE
 271M -0.07% -1F -0.02% 5P -64CM\$ -56NM\$ -41FM\$
 -1.2PL -2.7LIV -0.9DPR -0.9CCR -1.9HCR 3.13SCS -59GM\$
 -0.1MFV -0.3DAB -0.2KET 0.3MAS -0.3MET 0.3RPL -2.01HTI
 AJCA 09/01/2020 GPTAT 91%R 0.0 GJUI -0.9 GJPI 91%R -13

HEARTLAND IRWIN TEXAS-ET
 USA 067312531 GT80K BBR 100 JH1F 7JE1354
 CDCB GPTA S 08/01/2020 5650DAUS 551HRDS 30%RIP
 99%R 35M -0.13% -27F 19%ILE
 99%R 0.01% 3P 41CM\$ 38NM\$ 33FM\$ 24GM\$
 2.3PL -1.0LIV -1.0DPR -1.1CCR 2.6HCR 3.04SCS
 0.2MFV -0.1DAB -0.1KET 2.0MAS 0.7MET 0.6RPL 5.52HTI
 AJCA 08/01/2020 1727DAUS
 GPTAT 99%R 2.0 GJUI 21.1 GJPI 99%R 22

GOLDEN PLAIN FRANCIS 76%
 USA 067285511 GT29K BBR 100 JH1F
 DHIA HERD # 48-44-0287 CONTROL # 511
 PPA -2162M -77F -51P / YD -3682M -129F -92P
 CDCB GPTA S 09/01/2020 1RECS 79%R 71%ILE
 337M 0.00% 16F 0.02% 16P 130CM\$ 118NM\$ 93FM\$
 0.6PL -1.3LIV -1.6DPR -0.7CCR 0.5HCR 2.87SCS 73GM\$
 0.1MFV 0.2DAB 0.7KET -0.8MAS 0.3MET 0.1RPL 1.56HTI
 AJCA 09/01/2020 GPTAT 81%R 0.1 GJUI -1.0 GJPI 75%R 28
 SIRE: ALL LYNNS LEGAL VOLCANO-ET GJPI 58 51%ILE

NEXT DAM:
 GOLDEN PLAIN CHARLIE FELICITY 80%
 4-00 305 2 23000 5.3 1215 3.8 874 97DCR 3024C
 SIRE: GOLDEN PLAIN IMPULS CHARLIE JPI -25 8%ILE

4TH DAM:
 GOLDEN PLAIN MAXIMUS FALL
 5-00 305 3 16930 5.6 952 3.6 616 100DCR 2130C

SELLS WITH LOTS 103A-103J
LOT 103B GOLDEN PLAIN JADE USA 067365835

BORN 11/05/2018 P5
 FEMALE EFI 9.1% AMERICAN ID 835 / 835

YODER, MERLE BREEDER & OWNER
 HUTCHINSON, KS
 620-728-0217

PA 264M 16F 11P
 130CM\$ 125NM\$ 116FM\$
 1.2PL -1.0DPR -0.7CCR 0.5HCR 2.99SCS
 PA TYPE 1.3 JPI 43%R 31
 ST SR DF RA RW RL FA FU
 1.2 -0.1 1.6 L1.0 -0.1 S0.3 L0.1 0.5
 RH RUW UC UD TP TL RTR RTS
 1.4 1.4 1.0 S0.8 C1.1 L0.1

BRED: 12/29/2019 DUE: 10/03/2020 TO
 CDF IRWIN STEVE
 JE840003006436334 11JE1259
 CDCB GPTA S 08/01/2020 1855DAUS 96HRDS 19%RIP
 99%R 333M 0.35% 91F 98%ILE
 99%R 0.09% 31P 548CM\$ 516NM\$ 445FM\$ 391GM\$
 3.4PL 0.2LIV -2.6DPR -1.5CCR 1.6HCR 3.10SCS
 0.2MFV 0.0DAB -0.6KET -0.8MAS 0.1MET 0.1RPL -0.05HTI
 AJCA 08/01/2020 1049DAUS
 GPTAT 99%R 0.8 GJUI 3.9 GJPI 96%R 116

BRED USING SEXED SEMEN

SELLING WITH A GROUP OF 10 LOTS 103A-103J

SIRE:
 RIVER VALLEY CECE CHROME-ET
 JE840003012423929 GT80K BBR 100 JH1F 7JE5004
 CDCB GPTA S 08/01/2020 3551DAUS 508HRDS 32%RIP
 99%R 746M 0.03% 43F 91%ILE
 99%R -0.01% 25P 399CM\$ 391NM\$ 377FM\$ 369GM\$
 3.2PL -1.8LIV 0.5DPR 1.2CCR 1.2HCR 2.84SCS
 -0.2MFV 0.0DAB 0.4KET -0.7MAS -0.7MET 0.2RPL -2.84HTI
 AJCA 08/01/2020 1690DAUS
 GPTAT 99%R 2.1 GJUI 17.5 GJPI 97%R 110

DAM:

GOLDEN PLAIN JOPLIN
 USA 067285552 GT29K BBR 100 JH1F
 DHIA HERD # 48-44-0287 CONTROL # 552

3-06 76%
 ST SR DF RA RW RL FA FU RH RUW UC UD TP TL RTR RTS
 45 33 44 38 31 16 27 36 43 32 16 25 16 14 21 33

PPA -615M -50F -32P / YD -369M -60F -33P
 CDCB GPTA S 09/01/2020 1RECS 80%R 14%ILE
 -219M -0.01% -12F 0.02% -4P -139CM\$ -141NM\$ -146FM\$
 -0.9PL -2.8LIV -2.5DPR -2.5CCR -0.3HCR 3.13SCS -174GM\$
 0.0MFV 0.1DAB 0.3KET 1.2MAS 0.5MET 0.3RPL 3.28HTI
 AJCA 09/01/2020 GPTAT 80%R 0.5 GJUI -1.5 GJPI 76%R -49

SISTER(S):

GOLDEN PLAIN JASMINE {6} 81%
 2-11 305 2 21430 5.2 1108 3.8 815 98DCR 2820C
 JX GOLDEN PLAIN JANICE {4} 83%

SCHULTZ LEGAL CRITIC-P
 USA 117217618 GT50K BBR 100 JH1C 11JE1098
 CDCB GPTA S 08/01/2020 4108DAUS 386HRDS 3%RIP
 99%R -3M 0.05% 11F 46%ILE
 99%R 0.03% 6P 196CM\$ 184NM\$ 159FM\$ 136GM\$
 3.0PL 1.0LIV -0.7DPR -0.7CCR -1.6HCR 2.90SCS
 -0.2MFV 0.3DAB 0.8KET 0.8MAS 0.4MET 0.0RPL 1.90HTI
 AJCA 08/01/2020 2568DAUS
 GPTAT 99%R 0.9 GJUI 9.1 GJPI 99%R 54

LYON CELEBRITY CECE-ET

USA 117046049 GT50K BBR 100 JH1C
 TATTOO J05 / J05
 DHIA HERD # 33-87-0722 CONTROL # 813
 2-02 305 3 18470 4.7 865 3.4 633 100DCR 2187C
 4-03 271 3 22660 4.4 999 3.6 823 102DCR 2740C
 305 2X ME AVG 2L 19070M 900F 699P 2370C
 PPA 1421M 85F 50P / YD 347M 58F 15P
 CDCB GPTA S 09/01/2020 2RECS 89%R 69%ILE
 -6M 0.13% 28F 0.01% 1P 115CM\$ 112NM\$ 106FM\$
 0.6PL -3.2LIV 0.1DPR -0.3CCR 0.6HCR 2.94SCS 111GM\$
 0.0MFV 0.0DAB 0.0KET 0.1MAS -0.1MET 0.3RPL 0.33HTI
 AJCA 09/01/2020 GPTAT 87%R 0.7 GJUI 0.8 GJPI 85%R 29

HEARTLAND MERCHANT TOPEKA-ET

USA 067332021 GT50K BBR 100 JH1F 7JE1169
 CDCB GPTA S 08/01/2020 12780DAUS 1484HRDS 5%RIP
 99%R -56M 0.12% 23F 15%ILE
 99%R 0.03% 5P -20CM\$ -26NM\$ -43FM\$ -94GM\$
 -1.7PL -6.5LIV -4.1DPR -4.7CCR -1.2HCR 3.22SCS
 -0.2MFV -0.4DAB 0.4KET 0.9MAS 0.2MET 0.4RPL -1.43HTI
 AJCA 08/01/2020 4775DAUS
 GPTAT 99%R 1.1 GJUI 9.1 GJPI 99%R -30

GOLDEN PLAIN JASPER

USA 067145381
 DHIA HERD # 48-44-0287 CONTROL # 381
 2-02 305 2 17940 5.1 907 3.7 657 95DCR 2272C
 3-04 305 2 20120 5.3 1070 4.0 805 97DCR 2787C
 4-04 305 2 20900 5.1 1056 3.8 804 98DCR 2782C
 5-09 305 2 21630 4.7 1009 3.5 747 98DCR 2581C
 305 2X ME AVG 4L 21832M 1076F 812P 2807C
 PPA -637M -61F -25P / YD -525M -47F -20P
 CDCB PTA 08/01/2020 4RECS 62%R 20%ILE
 -259M -0.05% -24F -0.01% -11P -95CM\$ -91NM\$ -83FM\$
 0.7PL 1.9LIV -0.6DPR -0.7CCR -0.1HCR 2.92SCS -105GM\$
 0.2MFV 0.4DAB 0.3KET 0.7MAS 0.6MET 0.2RPL 5.75HTI
 AJCA 08/01/2020 PTAT 53%R -0.1 JUI -0.7 JPI 53%R -21
 SIRE: ALL LYNNS LOUIE VALENTINO-ET GJPI 9 29%ILE

NEXT DAM:

GOLDEN PLAIN LEGAL JANE 78%
 1-06 305 2 15970 4.9 788 3.8 605 96DCR 2093C
 SIRE: TOLLENAARS IMPULS LEGAL 233-ET GJPI 13 14%ILE

4TH DAM:

PETERSEN KOBALT 3592

SELLS WITH LOTS 103A-103J
LOT 103C GOLDEN PLAIN MAGNOLIA USA 067365841

BORN 12/01/2018 P4
 FEMALE EFI 9.2% AMERICAN ID 841 / 841

YODER, MERLE BREEDER & OWNER
 HUTCHINSON, KS
 620-728-0217

PA -19M 13F 1P
 135CM\$ 131NM\$ 125FM\$
 1.8PL -1.1DPR -1.0CCR 0.3HCR 2.92SCS
 PA TYPE 1.0 JPI 36%R 25
 ST SR DF RA RW RL FA FU
 0.8 0.2 0.7 L1.0 0.1 S0.0 S0.7 0.6
 RH RUW UC UD TP TL RTR RTS
 1.2 0.2 0.4 S0.7 C0.1 S0.6

BRED: 02/18/2020 DUE: 11/23/2020 TO
 JX PEAK ALTAMONTRA {6}-ET
 JE840003140986383 11JE1369
 CDCB GPTA S 08/01/2020 0%RIP
 77%R 833M 0.06% 54F 96%ILE
 77%R 0.06% 43P 465CM\$ 436NM\$ 373FM\$ 372GM\$
 3.3PL -1.1LIV -0.9DPR 1.0CCR 2.5HCR 3.02SCS
 0.1MFV -0.1DAB -0.2KET -3.1MAS 0.4MET -0.1RPL -5.03HTI
 AJCA 08/01/2020 ODAUS
 GPTAT 78%R 1.2 GJUI 7.4 GJPI 74%R 108

BRED USING SEXED SEMEN

SELLING WITH A GROUP OF 10 LOTS 103A-103J

SIRE:
 DUTCH HOLLOW OLIVER-P
 USA 067184544 GT50K BBR 100 JH1F 7JE1219
 CDCB GPTA S 08/01/2020 4919DAUS 763HRDS 46%RIP
 99%R 402M 0.01% 22F 41%ILE
 99%R -0.04% 5P 153CM\$ 164NM\$ 189FM\$ 103GM\$
 0.9PL 1.1LIV -1.7DPR -2.3CCR -1.7HCR 3.00SCS
 0.1MFV 0.4DAB 0.2KET -2.4MAS 0.0MET 0.0RPL -1.12HTI
 AJCA 08/01/2020 1788DAUS
 GPTAT 99%R 1.5 GJUI 11.9 GJPI 97%R 23

DAM:
 GOLDEN PLAIN MONTANA
 USA 067293616
 DHIA HERD # 48-44-0287 CONTROL # 616

2-09 78%
 ST SR DF RA RW RL FA FU RH RUW UC UD TP TL RTR RTS
 42 34 26 37 35 15 34 33 29 24 27 36 34 15 33 25
 PPA -410M 36F 17P / YD -930M 34F 9P
 CDCB PTA 08/01/2020 1RECS 49%R 66%ILE
 -439M 0.12% 4F 0.06% -4P 116CM\$ 98NM\$ 61FM\$
 2.7PL 1.5LIV -0.5DPR 0.3CCR 2.2HCR 2.83SCS 66GM\$
 0.2MFV 0.3DAB 0.3KET 2.0MAS 0.6MET 0.1RPL 7.49HTI
 AJCA 08/01/2020 PTAT 46%R 0.5 JUI 0.5 JPI 45%R 27

SISTER(S):
 GOLDEN PLAIN MARIAN
 SELLING AS LOT 102I

ALL LYNNS LOUIE VALENTINO-ET
 USA 116279413 GT50K BBR 100 JH1C 7JE1038
 CDCB GPTA S 08/01/2020 20296DAUS 2298HRDS 5%RIP
 99%R 272M -0.09% -6F 29%ILE
 99%R -0.03% 4P 86CM\$ 92NM\$ 105FM\$ 18GM\$
 2.5PL 3.2LIV -1.8DPR -2.6CCR 0.0HCR 2.96SCS
 0.3MFV 0.7DAB 0.2KET 1.1MAS 0.9MET 0.3RPL 8.85HTI
 AJCA 08/01/2020 9116DAUS
 GPTAT 99%R 1.1 GJUI 6.7 GJPI 99%R 9
 DUTCH HOLLOW MIK OLIVE-P 93%
 USA 116469076 GT8K BBR 100 JH1F
 TATTOO E799 / E799
 DHIA HERD # 21-10-0357 CONTROL # 3799
 5-03 305 3 21260 5.3 1131 3.3 712 101DCR 2459C
 6-08 305 3 24000 5.3 1277 3.4 818 102DCR 2826C
 7-08 305 3 27650 4.7 1302 3.4 953 102DCR 3293C
 10-02 211 3 20630 4.8 999 3.0 612 97DCR 2109C
 305 2X ME AVG 6L 20770M 1139F 721P 2493C
 PPA -838M 68F -23P / YD -1695M 34F -43P
 CDCB GPTA S 09/01/2020 5RECS 88%R 71%ILE
 -436M 0.21% 22F 0.02% -12P 119CM\$ 116NM\$ 109FM\$
 0.4PL 0.4LIV 0.3DPR -0.3CCR 0.0HCR 2.92SCS 114GM\$
 -0.1MFV 0.0DAB -0.2KET -0.8MAS 0.3MET 0.1RPL -2.48HTI
 AJCA 09/01/2020 GPTAT 84%R 1.0 GJUI 13.4 GJPI 83%R 14

AHLEM GENOMINATOR
 USA 071199882 GT80K BBR 100 JH1C 200JE241
 CDCB GPTA S 08/01/2020 2219DAUS 336HRDS 8%RIP
 99%R -658M 0.14% -3F 21%ILE
 99%R 0.06% -11P 82CM\$ 64NM\$ 27FM\$ 26GM\$
 2.6PL 0.6LIV -1.2DPR -1.0CCR 2.3HCR 2.81SCS
 0.1MFV 0.6DAB 0.4KET 1.6MAS 0.1MET -0.1RPL 6.99HTI
 AJCA 08/01/2020 1044DAUS
 GPTAT 99%R 1.1 GJUI 8.0 GJPI 97%R 10
 GOLDEN PLAIN DIVIDEND MACY 82%
 USA 067170480 GT13K BBR 100 JH1F
 DHIA HERD # 48-44-0287 CONTROL # 480
 1-08 305 2 18840 5.2 973 3.5 653 97DCR 2256C
 2-10 305 2 19400 5.2 1003 3.9 751 98DCR 2599C
 4-00 247 2 16230 5.1 820 3.6 578 94DCR 1998C
 305 2X ME AVG 3L 22485M 1130F 810P 2801C
 PPA -140M -11F -22P / YD -62M 5F -5P
 CDCB GPTA S 09/01/2020 3RECS 81%R 84%ILE
 310M -0.04% 7F -0.01% 9P 176CM\$ 173NM\$ 170FM\$
 2.9PL 2.3LIV 0.2DPR 1.6CCR 2.0HCR 2.86SCS 149GM\$
 0.2MFV 0.1DAB 0.1KET 2.4MAS 1.1MET 0.3RPL 7.33HTI
 AJCA 09/01/2020 GPTAT 82%R 0.3 GJUI -0.9 GJPI 76%R 51
 SIRE: SUNSET CANYON DIVIDEND-ET GJPI 78 76%ILE

SISTER(S):
 GOLDEN PLAIN MARCIE
 SELLING AS LOT 102D

NEXT DAM:
 GOLDEN PLAIN ZUMA MAGGIE 83%
 3-11 305 2 22300 5.6 1238 3.7 832 98DCR 2878C
 SIRE: ISDK DJ ZUMA GJPI 74 38%ILE

4TH DAM:
 GOLDEN PLAIN LIEUTENANT MANDY 90%
 6-00 305 2 17880 6.2 1105 4.3 775 98DCR 2686C

SELLS WITH LOTS 103A-103J

LOT 103D GOLDEN PLAIN PETUNIA USA 067365842

BORN 12/03/2018 P6
 FEMALE EFI 8.7% AMERICAN ID 842 / 842

YODER, MERLE BREEDER & OWNER
 HUTCHINSON, KS
 620-728-0217

PA 773M 24F 28P
 192CM\$ 184NM\$ 169FM\$
 1.0PL -1.9DPR -2.4CCR 0.9HCR 3.06SCS
 PA TYPE 0.4 JPI 35%R 45
 ST SR DF RA RW RL FA FU
 0.1 0.5 0.2 L0.7 0.2 P0.3 S0.1 0.1
 RH RUW UC UD TP TL RTR RTS
 -0.1 0.0 0.1 D0.2 C0.3 S0.5

BRED: 01/03/2020 DUE: 10/08/2020 TO
 JX PEAK ALTAMONTRA {6}-ET
 JE840003140986383 11JE1369
 CDCB GPTA S 08/01/2020 0%RIP
 77%R 833M 0.06% 54F 96%ILE
 77%R 0.06% 43P 465CM\$ 436NM\$ 373FM\$ 372GM\$
 3.3PL -1.1LIV -0.9DPR 1.0CCR 2.5HCR 3.02SCS
 0.1MFV -0.1DAB -0.2KET -3.1MAS 0.4MET -0.1RPL -5.03HTI
 AJCA 08/01/2020 ODAUS
 GPTAT 78%R 1.2 GJUI 7.4 GJPI 74%R 108

BRED USING SEXED SEMEN

SELLING WITH A GROUP OF 10 LOTS 103A-103J

SIRE:
 RIVER VALLEY SAL STRIKER-ET
 JE840003013097975 GT80K BBR 100 JH1F 7JE5020
 CDCB GPTA S 08/01/2020 2869DAUS 184HRDS 65%RIP
 99%R 1294M -0.12% 36F 54%ILE
 99%R -0.04% 38P 211CM\$ 213NM\$ 219FM\$ 100GM\$
 0.4PL -1.1LIV -3.9DPR -4.2CCR 1.4HCR 3.09SCS
 0.1MFV -0.1DAB -0.1KET -0.8MAS 0.5MET 0.0RPL -0.80HTI
 AJCA 08/01/2020 966DAUS
 GPTAT 99%R 0.9 GJUI 0.9 GJPI 95%R 38

DAM:

GOLDEN PLAIN PEGGY
 USA 067293622
 DHIA HERD # 48-44-0287 CONTROL # 622

2-07 74%
 ST SR DF RA RW RL FA FU RH RUW UC UD TP TL RTR RTS
 31 26 29 23 25 27 27 37 23 17 21 35 28 18 34 26

PPA 1204M 33F 73P / YD 1407M 24F 87P
 CDCB PTA 08/01/2020 1RECS 49%R 80%ILE
 252M -0.01% 11F 0.04% 18P 172CM\$ 155NM\$ 119FM\$
 1.5PL 1.5LIV 0.1DPR -0.5CCR 0.4HCR 3.03SCS 128GM\$
 0.1MFV 0.4DAB 0.3KET 1.5MAS 0.8MET 0.3RPL 6.27HTI
 AJCA 08/01/2020 PTAT 46%R -0.1 JUI -0.3 JPI 46%R 51

SUGAR GROVE VALENTINO AXIS
 USA 067072875 GT50K BBR 100 JH1F 7JE1274
 CDCB GPTA S 08/01/2020 2413DAUS 339HRDS 16%RIP
 99%R 1399M -0.25% 12F 53%ILE
 99%R -0.05% 39P 210CM\$ 211NM\$ 217FM\$ 57GM\$
 1.8PL 1.3LIV -5.2DPR -5.3CCR 0.9HCR 2.85SCS
 0.2MFV 0.1DAB 0.2KET 0.4MAS 1.2MET -0.1RPL 3.75HTI
 AJCA 08/01/2020 1116DAUS
 GPTAT 99%R 1.0 GJUI 4.9 GJPI 99%R 39

HEARTLAND ARTIST SALINA 91%

USA 067041416 GTHD BBR 100 JH1F
 TATTOO / 1416
 DHIA HERD # 33-87-0722 CONTROL # 9670
 1-11 305 3 18800 4.9 913 3.6 672 65DCR 2323C
 2-11 305 2 20810 4.4 906 3.5 729 101DCR V 2459C
 305 2X ME AVG 2L 22972M 1022F 799P 2718C
 PPA 2040M 69F 50P / YD 1276M 32F 33P
 CDCB GPTA S 09/01/2020 2RECS 94%R 26%ILE
 271M -0.07% -1F -0.02% 5P -64CM\$ -56NM\$ -41FM\$
 -1.2PL -2.7LIV -0.9DPR -0.9CCR -1.9HCR 3.13SCS -59GM\$
 -0.1MFV -0.3DAB -0.2KET 0.3MAS -0.3MET 0.3RPL -2.01HTI
 AJCA 09/01/2020 GPTAT 91%R 0.0 GJUI -0.9 GJPI 91%R -13

SUNSET CANYON DAVID-ET

USA 117335815 GT50K BBR 100 JH1F 200JE183
 CDCB GPTA S 08/01/2020 7224DAUS 924HRDS 5%RIP
 99%R -25M -0.03% -7F 30%ILE
 99%R 0.05% 10P 114CM\$ 95NM\$ 55FM\$ 30GM\$
 2.6PL 2.7LIV -1.4DPR -2.0CCR 0.8HCR 2.93SCS
 0.1MFV 0.5DAB 0.5KET 2.4MAS 0.6MET 0.2RPL 8.41HTI
 AJCA 08/01/2020 3180DAUS
 GPTAT 99%R 0.4 GJUI 5.7 GJPI 99%R 30

GOLDEN PLAIN PAT 82%

USA 067170489 GT29K BBR 100 JH1F
 DHIA HERD # 73-26-0153 CONTROL # 489
 1-10 305 2 18320 5.1 941 3.7 672 97DCR 2324C
 3-01 187 2 14000 5.3 738 3.7 513 87DCR 1774C
 305 2X ME AVG 2L 22837M 1159F 832P 2878C
 PPA 673M 43F 29P / YD 1383M 83F 45P
 CDCB GPTA S 09/01/2020 2RECS 81%R 76%ILE
 377M -0.01% 17F -0.01% 12P 138CM\$ 139NM\$ 141FM\$
 0.3PL 0.3LIV 1.6DPR 0.8CCR 0.0HCR 3.12SCS 161GM\$
 0.0MFV 0.4DAB 0.0KET 0.6MAS 0.9MET 0.3RPL 3.36HTI
 AJCA 09/01/2020 GPTAT 82%R -0.1 GJUI -5.2 GJPI 76%R 35
 SIRE: ALL LYNNS MAXIMUM VERNON-ET GJPI 46 53%ILE

SISTER(S):

GOLDEN PLAIN PERSIA 88%
 2-00 305 2 20180 4.5 902 3.4 696 97DCR 2405C
 GOLDEN PLAIN PHEBE 82%
 1-11 305 2 16300 5.3 869 3.5 575 97DCR 1987C

NEXT DAM:

GOLDEN PLAIN PERCIVALE PENNY 85%
 3-11 298 2 23010 5.7 1301 3.8 880 98DCR 3045C
 SIRE: GABYS LOUIE PERCIVALE-ET GJPI 12 28%ILE

4TH DAM:

GOLDEN PLAIN CHARLIE PEGGY 80%

SELLS WITH LOTS 103A-103J

LOT 103E GOLDEN PLAIN DAISY USA 067365844

BORN 12/13/2018 P5
 FEMALE EFI 8.3% AMERICAN ID 844 / 844

PA 566M 30F 24P
 184CM\$ 174NM\$ 153FM\$
 0.0PL -2.2DPR -2.5CCR 0.3HCR 3.11SCS
 PA TYPE 0.5 JPI 35%R 33
 ST SR DF RA RW RL FA FU
 0.7 0.6 0.5 L0.6 0.5 P0.5 S0.6 0.7
 RH RUW UC UD TP TL RTR RTS
 0.4 0.6 -0.7 S0.1 C0.7 S0.4

FRESH: 09/26/2020
 SELLING OPEN

SELLING WITH A GROUP OF 10 LOTS 103A-103J

SIRE:
 RIVER VALLEY SAL STRIKER-ET
 JE840003013097975 GT80K BBR 100 JH1F 7JE5020
 CDCB GPTA S 08/01/2020 2869DAUS 184HRDS 65%RIP
 99%R 1294M -0.12% 36F 54%ILE
 99%R -0.04% 38P 211CM\$ 213NM\$ 219FM\$ 100GM\$
 0.4PL -1.1LIV -3.9DPR -4.2CCR 1.4HCR 3.09SCS
 0.1MFV -0.1DAB -0.1KET -0.8MAS 0.5MET 0.0RPL -0.80HTI
 AJCA 08/01/2020 966DAUS
 GPTAT 99%R 0.9 GJUI 0.9 GJPI 95%R 38

DAM:
 GOLDEN PLAIN DARTHY
 USA 067293671
 DHIA HERD # 48-44-0287 CONTROL # 671

2-02 78%
 ST SR DF RA RW RL FA FU RH RUW UC UD TP TL RTR RTS
 35 24 33 21 25 15 33 43 37 28 17 35 28 17 26 31
 PPA -282M 47F 26P / YD -788M 49F 32P
 CDCB PTA 08/01/2020 1RECS 49%R 75%ILE
 -162M 0.15% 24F 0.08% 10P 157CM\$ 135NM\$ 86FM\$
 -0.4PL -0.3LIV -0.4DPR -0.8CCR -0.8HCR 3.12SCS 117GM\$
 0.0MFV 0.4DAB 0.2KET -0.4MAS 0.3MET 0.1RPL 1.54HTI
 AJCA 08/01/2020 PTAT 46%R 0.0 JUI 3.7 JPI 46%R 27

YODER, MERLE BREEDER & OWNER
 HUTCHINSON, KS
 620-728-0217

SUGAR GROVE VALENTINO AXIS
 USA 067072875 GT50K BBR 100 JH1F 7JE1274
 CDCB GPTA S 08/01/2020 2413DAUS 339HRDS 16%RIP
 99%R 1399M -0.25% 12F 53%ILE
 99%R -0.05% 39P 210CM\$ 211NM\$ 217FM\$ 57GM\$
 1.8PL 1.3LIV -5.2DPR -5.3CCR 0.9HCR 2.85SCS
 0.2MFV 0.1DAB 0.2KET 0.4MAS 1.2MET -0.1RPL 3.75HTI
 AJCA 08/01/2020 1116DAUS
 GPTAT 99%R 1.0 GJUI 4.9 GJPI 99%R 39
 HEARTLAND ARTIST SALINA 91%
 USA 067041416 GTHD BBR 100 JH1F
 TATTOO / 1416
 DHIA HERD # 33-87-0722 CONTROL # 9670
 1-11 305 3 18800 4.9 913 3.6 672 65DCR 2323C
 2-11 305 2 20810 4.4 906 3.5 729 101DCR V 2459C
 305 2X ME AVG 2L 22972M 1022F 799P 2718C
 PPA 2040M 69F 50P / YD 1276M 32F 33P
 CDCB GPTA S 09/01/2020 2RECS 94%R 26%ILE
 271M -0.07% -1F -0.02% 5P -64CM\$ -56NM\$ -41FM\$
 -1.2PL -2.7LIV -0.9DPR -0.9CCR -1.9HCR 3.13SCS -59GM\$
 -0.1MFV -0.3DAB -0.2KET 0.3MAS -0.3MET 0.3RPL -2.01HTI
 AJCA 09/01/2020 GPTAT 91%R 0.0 GJUI -0.9 GJPI 91%R -13

BW FASTRACK-ET
 USA 117460119 GT50K BBR 100 JH1F 7JE1190
 CDCB GPTA S 08/01/2020 3031DAUS 551HRDS 7%RIP
 99%R -185M 0.15% 23F 44%ILE
 99%R 0.06% 6P 194CM\$ 176NM\$ 136FM\$ 160GM\$
 1.5PL 1.4LIV 0.6DPR 0.3CCR -0.7HCR 3.02SCS
 0.1MFV 0.5DAB 0.3KET 0.3MAS 0.2MET -0.3RPL 4.05HTI
 AJCA 08/01/2020 1504DAUS
 GPTAT 99%R -0.1 GJUI 1.1 GJPI 99%R 45

GOLDEN PLAIN DACY 83%
 USA 067170483 GT29K BBR 100 JH1F
 DHIA HERD # 48-44-0287 CONTROL # 483
 2-03 305 2 18970 5.4 1023 3.8 724 97DCR 2505C
 305 2X ME AVG 2L 19769M 1066F 754P 2607C
 PPA -99M 55F 32P / YD 582M 90F 45P
 CDCB GPTA S 09/01/2020 2RECS 81%R 63%ILE
 341M 0.05% 28F 0.04% 22P 102CM\$ 87NM\$ 52FM\$
 -2.3PL -2.1LIV -1.5DPR -2.1CCR -0.9HCR 3.22SCS 58GM\$
 0.0MFV 0.3DAB 0.2KET -1.1MAS 0.4MET 0.4RPL 0.08HTI
 AJCA 09/01/2020 GPTAT 82%R -0.1 GJUI -2.0 GJPI 77%R 7
 SIRE: ALL LYNNS MAXIMUM VERNON-ET GJPI 46 53%ILE

NEXT DAM:
 GOLDEN PLAIN T-BONE DOLLY {6} 77%
 2-10 305 2 18380 5.8 1059 4.1 747 98DCR 2587C
 SIRE: RICHIES JACE TBONE A364 GJPI -23 13%ILE

4TH DAM:
 PETERSEN MILITIA 3586 {5}
 3-10 305 3 18390 4.6 855 3.7 683 100DCR 2315C

SELLS WITH LOTS 103A-103J

LOT 103F GOLDEN PLAIN GAZANIA USA 067365846

BORN 12/17/2018 P6
 FEMALE EFI 9.1% AMERICAN ID 846 / 846

YODER, MERLE BREEDER & OWNER
 HUTCHINSON, KS
 620-728-0217

PA 371M 13F 16P
 164CM\$ 158NM\$ 143FM\$
 1.1PL 0.7DPR 0.7CCR 0.2HCR 3.09SCS
 PA TYPE 0.3 JPI 43%R 42
 ST SR DF RA RW RL FA FU
 0.7 -0.5 0.6 L1.1 -0.5 P0.4 S0.6 -1.0
 RH RUW UC UD TP TL RTR RTS
 0.4 0.6 -0.1 D1.0 C0.1 S0.5

BRED: 01/10/2020 DUE: 10/15/2020 TO
 JX AHLEM FRISCO PINE {6}-ET
 USA 067823956 7JE1699
 CDCB GPTA S 08/01/2020 0%RIP
 77%R -118M 0.14% 24F 80%ILE
 77%R 0.13% 23P 369CM\$ 324NM\$ 229FM\$ 329GM\$
 4.0PL -1.6LIV 1.6DPR 2.1CCR 3.8HCR 2.93SCS
 0.0MFV 0.2DAB -0.1KET -0.8MAS 0.1MET 0.1RPL -0.51HTI
 AJCA 08/01/2020 ODAUS
 GPTAT 79%R 1.1 GJUI 12.8 GJPI 73%R 89

BRED USING SEXED SEMEN

SELLING WITH A GROUP OF 10 LOTS 103A-103J

SIRE:
 AHLEM AXIS BANCROFT-ET
 USA 073409475 GT99K BBR 100 JH1F 29JE3991
 CDCB GPTA S 08/01/2020 1239DAUS 168HRDS 41%RIP
 99%R 936M -0.06% 31F 92%ILE
 99%R 0.01% 36P 413CM\$ 400NM\$ 372FM\$ 375GM\$
 2.9PL 1.0LIV 0.5DPR 1.1CCR 2.7HCR 3.00SCS
 0.2MFV 0.2DAB -0.2KET -2.7MAS 0.6MET -0.3RPL -2.03HTI
 AJCA 08/01/2020 665DAUS
 GPTAT 99%R 1.4 GJUI 9.0 GJPI 94%R 110

DAM:

GOLDEN PLAIN GEORGIANNA
 USA 067285529 GT29K BBR 100 JH1C
 DHIA HERD # 48-44-0287 CONTROL # 529
 1-09 305 2 18840 5.2 980 3.5 662 97DCR 2288C
 2-09 305 2 15640 4.9 762 3.7 586 98DCR 2027C
 305 2X ME AVG 3L 19741M 979F 728P 2508C
 2-03 82% 2-11 78%
 ST SR DF RA RW RL FA FU RH RUW UC UD TP TL RTR RTS
 39 29 27 30 40 28 24 22 32 25 25 24 28 30 40 28
 PPA -689M -30F -11P / YD 118M 14F 9P
 CDCB GPTA S 09/01/2020 3RECS 82%R 21%ILE
 -194M 0.02% -6F 0.01% -4P -86CM\$ -85NM\$ -86FM\$
 -0.8PL 1.3LIV 0.9DPR 0.2CCR -2.3HCR 3.17SCS -68GM\$
 -0.1MFV 0.5DAB 0.1KET -0.9MAS 0.8MET 0.4RPL 0.36HTI
 AJCA 09/01/2020 GPTAT 82%R -0.9 GJUI -12.3 GJPI 77%R -27

SISTER(S):

GOLDEN PLAIN BERNADETTE 84%
 4-06 283 2 21550 5.0 1087 3.8 817 97DCR 2827C
 GOLDEN PLAIN ZUMA GLORIA 83%
 1-08 305 2 15030 6.1 918 3.7 558 96DCR 1930C
 GOLDEN PLAIN HENDRIX FRANCES 80%

SUGAR GROVE VALENTINO AXIS
 USA 067072875 GT50K BBR 100 JH1F 7JE1274
 CDCB GPTA S 08/01/2020 2413DAUS 339HRDS 16%RIP
 99%R 1399M -0.25% 12F 53%ILE
 99%R -0.05% 39P 210CM\$ 211NM\$ 217FM\$ 57GM\$
 1.8PL 1.3LIV -5.2DPR -5.3CCR 0.9HCR 2.85SCS
 0.2MFV 0.1DAB 0.2KET 0.4MAS 1.2MET -0.1RPL 3.75HTI
 AJCA 08/01/2020 1116DAUS
 GPTAT 99%R 1.0 GJUI 4.9 GJPI 99%R 39
 AHLEM RENEGADE BUTTONS 38500 90%
 USA 070950992 GT8K BBR 100 JH1F
 TATTOO / L8500
 DHIA HERD # 93-24-0224 CONTROL # 38500
 1-09 305 2 16920 5.1 855 3.8 640 97DCR 2214C
 2-11 305 3 21120 5.3 1112 3.9 824 96DCR 2852C
 4-01 305 3 24000 4.9 1170 3.8 923 95DCR 3154C
 305 2X ME AVG 4L 19442M 986F 752P 2592C
 PPA 447M 127F 55P / YD -108M 60F 24P
 CDCB GPTA S 09/01/2020 4RECS 90%R 93%ILE
 -248M 0.17% 23F 0.05% 1P 255CM\$ 241NM\$ 211FM\$
 1.6PL 0.1LIV 2.1DPR 3.0CCR 2.2HCR 2.98SCS 283GM\$
 0.1MFV 0.3DAB -0.2KET -1.0MAS -0.3MET -0.3RPL 0.08HTI
 AJCA 09/01/2020 GPTAT 87%R 0.9 GJUI 13.3 GJPI 84%R 78

ALL LYNN'S MAXIMUM VERNON-ET
 USA 115863998 GT50K BBR 100 JH1F 29JE3624
 CDCB GPTA S 08/01/2020 8305DAUS 625HRDS 3%RIP
 99%R 666M 0.01% 35F 53%ILE
 99%R -0.01% 22P 209CM\$ 211NM\$ 212FM\$ 166GM\$
 0.5PL 1.2LIV -0.6DPR -1.1CCR -1.6HCR 3.27SCS
 -0.1MFV 0.8DAB -0.1KET -1.0MAS 0.6MET 0.5RPL 1.29HTI
 AJCA 08/01/2020 2620DAUS
 GPTAT 99%R -0.4 GJUI -7.0 GJPI 99%R 46

GOLDEN PLAIN CHARLIE GIANNA 87%
 USA 067079327
 DHIA HERD # 48-44-0287 CONTROL # 327
 1-07 288 2 16210 4.9 791 3.7 601 96DCR 2079C
 2-06 275 2 16030 5.9 946 4.0 648 97DCR 2244C
 3-04 305 2 20440 5.9 1211 4.1 839 96DCR 2906C
 4-05 301 2 21160 5.6 1176 3.9 833 97DCR 2884C
 5-06 305 2 21880 5.5 1213 4.1 896 98DCR 3103C
 6-06 305 2 21210 5.2 1106 4.1 863 98DCR 2970C
 7-08 288 2 17030 5.0 856 4.1 699 97DCR 2343C
 305 2X ME AVG 7L 20847M 1141F 839P 2891C
 PPA -934M 8F 1P / YD -1238M -17F -17P
 CDCB PTA 08/01/2020 5RECS 61%R 22%ILE
 -648M 0.08% -14F 0.06% -12P -64CM\$ -79NM\$ -110FM\$
 0.7PL 0.2LIV 1.8DPR 1.3CCR -0.7HCR 2.86SCS -41GM\$
 0.0MFV 0.0DAB 0.2KET 1.1MAS 0.6MET 0.3RPL 2.56HTI
 AJCA 08/01/2020 PTAT 52%R -0.6 JUI -10.3 JPI 49%R -10
 SIRE: GOLDEN PLAIN IMPULS CHARLIE GJPI -25 8%ILE

NEXT DAM:

GOLDEN PLAIN JACE GLOSSY
 5-00 305 3 16630 4.9 819 3.7 613 99DCR 2120C
 SIRE: WINDY WILLOW MONTANA JACE {6} GJPI -20 13%ILE

4TH DAM:

GOLDEN PLAIN GERANIUM 86%
 5-06 305 3 21310 5.3 1140 3.9 836 94DCR 2894C

SELLS WITH LOTS 103A-103J

LOT 103G GOLDEN PLAIN ROSEMARY USA 067365847

BORN 12/17/2018 P7
 FEMALE EFI 7.8% AMERICAN ID 847 / 847

YODER, MERLE BREEDER & OWNER
 HUTCHINSON, KS
 620-728-0217

PA 81M -12F 2P
 126CM\$ 123NM\$ 120FM\$
 3.3PL 3.5DPR 3.8CCR 0.4HCR 2.84SCS
 PA TYPE 0.0 JPI 37%R 52
 ST SR DF RA RW RL FA FU
 -0.6 -0.7 -0.7 L0.0 -0.7 S0.4 S0.6 0.8
 RH RUW UC UD TP TL RTR RTS
 -0.3 -0.6 -0.4 S2.1 C0.4 S0.8

BRED: 01/03/2020 DUE: 10/08/2020 TO
 JX AHLEM FRISCO PINE {6}-ET
 USA 067823956 7JE1699
 CDCB GPTA S 08/01/2020 0%RIP
 77%R -118M 0.14% 24F 80%ILE
 77%R 0.13% 23P 369CM\$ 324NM\$ 229FM\$ 329GM\$
 4.0PL -1.6LIV 1.6DPR 2.1CCR 3.8HCR 2.93SCS
 0.0MFV 0.2DAB -0.1KET -0.8MAS 0.1MET 0.1RPL -0.51HTI
 AJCA 08/01/2020 ODAUS
 GPTAT 79%R 1.1 GJUI 12.8 GJPI 73%R 89

BRED USING SEXED SEMEN

SELLING WITH A GROUP OF 10 LOTS 103A-103J

SISTER(S):
 GOLDEN PLAIN VALENTINO RENEE 86%
 3-00 305 2 22410 4.5 1012 3.6 810 98DCR 2742C

SIRE:
 RIVER VALLEY CDIXIE DETOUR
 JE840003013097965 GT80K BBR 100 JH1F 7JE5022
 CDCB GPTA S 08/01/2020 1736DAUS 111HRDS 42%RIP
 99%R 585M -0.20% -16F 36%ILE
 99%R -0.05% 10P 127CM\$ 137NM\$ 162FM\$ 179GM\$
 3.6PL 2.4LIV 3.0DPR 4.0CCR 0.9HCR 2.93SCS
 -0.2MFV -0.1DAB -0.3KET -0.8MAS 1.0MET 0.2RPL -3.75HTI
 AJCA 08/01/2020 787DAUS
 GPTAT 98%R 0.2 GJUI 3.8 GJPI 95%R 53

DAM:
 GOLDEN PLAIN ROBIN
 USA 067145375
 DHIA HERD # 48-44-0287 CONTROL # 375
 1-09 285 2 15250 5.4 822 3.8 576 95DCR 1993C
 2-08 305 2 16350 6.0 980 4.1 665 97DCR 2303C
 3-09 261 2 15800 5.7 904 4.3 677 95DCR 2346C
 4-08 305 2 19220 5.4 1032 4.2 816 98DCR 2788C
 5-08 298 2 16520 5.4 888 4.0 659 97DCR 2282C
 305 2X ME AVG 6L 18201M 1004F 742P 2566C
 1-11 78% 3-03 78%
 ST SR DF RA RW RL FA FU RH RUW UC UD TP TL RTR RTS
 34 29 15 28 32 28 33 36 35 30 32 36 32 17 42 32
 PPA -2466M -67F -46P / YD -1154M -29F -19P
 CDCB PTA 08/01/2020 5RECS 63%R 69%ILE
 -424M 0.06% -8F 0.05% -6P 125CM\$ 109NM\$ 77FM\$
 2.9PL 1.3LIV 4.0DPR 3.6CCR -0.2HCR 2.75SCS 176GM\$
 -0.1MFV -0.2DAB -0.2KET 2.1MAS 0.4MET 0.3RPL 1.83HTI
 AJCA 08/01/2020 PTAT 53%R -0.2 JUI 4.4 JPI 53%R 51

SISTER(S):
 GOLDEN PLAIN ROANNA 84%
 1-10 305 2 16040 5.6 905 3.6 584 97DCR 2019C

ALL LYNNS HENDRIX NITRO
 USA 117951556 GT50K BBR 100 JH1F 7JE1242
 CDCB GPTA S 08/01/2020 3687DAUS 540HRDS 12%RIP
 99%R 217M -0.10% -11F 17%ILE
 99%R 0.00% 7P 15CM\$ 16NM\$ 16FM\$ 79GM\$
 0.3PL 0.7LIV 3.1DPR 2.7CCR -1.4HCR 3.07SCS
 -0.1MFV -0.3DAB -0.9KET -0.7MAS 1.0MET 0.5RPL -4.05HTI
 AJCA 08/01/2020 1286DAUS
 GPTAT 99%R -0.3 GJUI -1.5 GJPI 99%R 10

SUNSET CANYON CRITIC DIXIE 163-P-ET 91%
 USA 118038971 GT8K BBR 100 JH1F
 TATTOO / C163

DHIA HERD # 33-87-0722 CONTROL # 2163
 1-10 305 3 17300 4.1 713 3.4 585 101DCR 1950C
 3-10 305 3 22920 4.1 945 3.5 796 104DCR 2615C
 5-00 305 3 17800 4.1 728 3.6 648 103DCR 2065C
 6-08 304 3 14550 4.2 615 3.6 530 89DCR 1719C
 305 2X ME AVG 4L 16517M 705F 600P 1962C
 PPA 450M -10F 20P / YD 501M -10F 16P
 CDCB GPTA S 09/01/2020 4RECS 86%R 75%ILE
 318M -0.12% -10F -0.02% 7P 132CM\$ 133NM\$ 137FM\$
 3.8PL 2.8LIV 0.2DPR 1.3CCR 0.9HCR 2.84SCS 107GM\$
 -0.2MFV 0.2DAB 0.4KET 0.9MAS 1.0MET 0.2RPL 1.45HTI
 AJCA 09/01/2020 GPTAT 84%R 0.2 GJUI 1.7 GJPI 82%R 50

PF LENNOX HENDRIX
 USA 116844046 GT50K BBR 100 JH1C 1JE768
 CDCB GPTA S 08/01/2020 2082DAUS 334HRDS 3%RIP
 99%R -42M 0.11% 21F 67%ILE
 99%R 0.02% 2P 290CM\$ 279NM\$ 259FM\$ 316GM\$
 3.8PL 1.9LIV 3.7DPR 3.1CCR -0.3HCR 2.72SCS
 -0.2MFV -0.2DAB -0.4KET 2.5MAS 0.5MET 0.3RPL 1.31HTI
 AJCA 08/01/2020 693DAUS
 GPTAT 98%R -0.3 GJUI 3.0 GJPI 98%R 95

GOLDEN PLAIN FANTOM ROXANNE 91%
 USA 067079317

DHIA HERD # 48-44-0287 CONTROL # 317
 1-08 305 2 14880 5.5 812 3.9 580 96DCR 2007C
 2-07 284 2 16930 5.9 994 4.0 682 97DCR 2361C
 3-06 279 2 20480 5.6 1148 4.2 855 96DCR 2962C
 4-05 305 2 21080 5.9 1254 4.1 862 96DCR 2985C
 5-10 305 2 21200 5.8 1223 4.0 858 98DCR 2971C
 6-10 299 2 18820 5.7 1079 4.1 781 97DCR 2705C
 7-10 243 2 14960 4.9 740 4.0 599 95DCR 2017C
 305 2X ME AVG 7L 20564M 1164F 836P 2890C
 PPA -1317M 20F OP / YD -1692M -15F -20P
 CDCB PTA 08/01/2020 5RECS 61%R 53%ILE
 -905M 0.14% -16F 0.09% -14P 79CM\$ 55NM\$ 3FM\$
 3.5PL 0.6LIV 3.6DPR 3.7CCR -0.4HCR 2.85SCS 119GM\$
 0.0MFV -0.2DAB 0.1KET 1.7MAS 0.3MET 0.4RPL 2.53HTI
 AJCA 08/01/2020 PTAT 52%R 0.2 JUI 5.1 JPI 52%R 28
 SIRE: ALTAMONT MH FANTOM GJPI -21 11%ILE

NEXT DAM:
 GOLDEN PLAIN IATOLA ROSA
 SIRE: SC GOLD DUST PARAMOUNT IATOLA-ET GJPI -39 9%ILE

4TH DAM:
 GOLDEN PLAIN JACE ROSETTA 78%
 1-10 285 3 15290 5.2 795 3.7 560 84DCR 1937C

SELLS WITH LOTS 103A-103J
LOT 103H JX GOLDEN PLAIN QUARTZ {5} USA 067365853

BORN 12/30/2018 P5
 FEMALE EFI 9.2% AMERICAN ID 853 / 853

YODER, MERLE BREEDER & OWNER
 HUTCHINSON, KS
 620-728-0217

PA 892M 29F 33P
 157CM\$ 147NM\$ 126FM\$
 0.2PL -3.8DPR -3.3CCR 0.1HCR 2.98SCS
 PA TYPE 0.2 JPI 35%R 33
 ST SR DF RA RW RL FA FU
 -0.5 0.1 0.2 H0.3 -0.9 P0.7 S0.3 -0.2
 RH RUW UC UD TP TL RTR RTS
 0.0 -0.1 0.0 D0.1 W0.2 L1.1

BRED: 01/08/2020 DUE: 10/13/2020 TO
 JX PEAK ALTAMONTRA {6}-ET
 JE840003140986383 11JE1369
 CDCB GPTA S 08/01/2020 0%RIP
 77%R 833M 0.06% 54F 96%ILE
 77%R 0.06% 43P 465CM\$ 436NM\$ 373FM\$ 372GM\$
 3.3PL -1.1LIV -0.9DPR 1.0CCR 2.5HCR 3.02SCS
 0.1MFV -0.1DAB -0.2KET -3.1MAS 0.4MET -0.1RPL -5.03HTI
 AJCA 08/01/2020 ODAUS
 GPTAT 78%R 1.2 GJUI 7.4 GJPI 74%R 108

BRED USING SEXED SEMEN

SELLING WITH A GROUP OF 10 LOTS 103A-103J

SIRE:
 JX SCHULTZ VOLCANO HARRIS {4}
 USA 118157731 GT80K BBR 100 JH1F 29JE3866
 CDCB GPTA S 08/01/2020 9743DAUS 387HRDS 26%RIP
 99%R 1683M -0.12% 53F 64%ILE
 99%R 0.01% 63P 291CM\$ 269NM\$ 224FM\$ 104GM\$
 -0.2PL -6.0LIV -6.6DPR -5.5CCR 0.0HCR 2.96SCS
 0.1MFV -0.4DAB 0.1KET -4.1MAS 0.0MET -0.1RPL -7.90HTI
 AJCA 08/01/2020 2678DAUS
 GPTAT 99%R 0.4 GJUI -3.9 GJPI 99%R 62

DAM:

JX GOLDEN PLAIN QUALITY {5}
 USA 067293668
 DHIA HERD # 48-44-0287 CONTROL # 7668
 2-00 305 2 20340 4.6 926 3.7 751 84DCR 2523C
 305 2X ME AVG 1L 25041M 1116F 925P 3069C

2-02 75%
 ST SR DF RA RW RL FA FU RH RUW UC UD TP TL RTR RTS
 33 31 22 26 25 14 34 27 36 22 22 32 28 24 26 35
 PPA 1602M 50F 37P / YD 2975M 97F 75P
 CDCB PTA 08/01/2020 1RECS 50%R 45%ILE
 101M 0.00% 4F -0.01% 2P 22CM\$ 24NM\$ 27FM\$
 0.6PL -1.1LIV -0.9DPR -1.0CCR 0.1HCR 2.99SCS 1GM\$
 0.0MFV -0.1DAB 0.1KET 0.4MAS 0.2MET 0.0RPL 0.44HTI
 AJCA 08/01/2020 PTAT 46%R 0.0 JUI -0.1 JPI 42%R 3

SISTER(S):

JX GOLDEN PLAIN VERMEER QUITIE {5} 82%
 3-03 305 2 19250 6.3 1210 4.2 811 98DCR 2810C

ALL LYNN'S LEGAL VOLCANO-ET
 USA 117222807 GT50K BBR 100 JH1F 29JE3762
 CDCB GPTA S 08/01/2020 7306DAUS 494HRDS 5%RIP
 99%R 1114M -0.12% 27F 51%ILE
 99%R -0.06% 28P 191CM\$ 197NM\$ 213FM\$ 113GM\$
 0.9PL -1.2LIV -3.3DPR -1.4CCR 2.6HCR 2.90SCS
 0.2MFV 0.3DAB 0.9KET -1.6MAS -0.6MET -0.2RPL 1.37HTI
 AJCA 08/01/2020 1978DAUS
 GPTAT 99%R 0.6 GJUI 2.9 GJPI 99%R 58
 JX SCHULTZ DALE HARMAIL {3} 86%
 USA 067269177 GT3K BBR 93 JH1F
 TATTOO L177 / L177
 DHIA HERD # 52-98-0014 CONTROL # 9177
 3-10 305 2 12870 4.6 597 3.6 465 103DCR 1599C
 4-10 209 2 13330 4.7 623 3.6 476 98DCR 1645C
 5-10 254 2 11630 4.2 493 3.6 424 103DCR 1377C
 6-10 209 2 8280 5.3 442 3.5 288 97DCR 995C
 305 2X ME AVG 7L 15183M 704F 539P 1834C
 PPA 128M -53F 8P / YD 1219M 10F 40P
 CDCB GPTA S 09/01/2020 5RECS 86%R 35%ILE
 353M -0.07% 2F 0.00% 13P -10CM\$ -15NM\$ -25FM\$
 -0.4PL -2.7LIV -0.6DPR -0.3CCR -0.4HCR 2.96SCS -23GM\$
 0.0MFV -0.3DAB -0.3KET 0.1MAS 0.1MET 0.0RPL -1.53HTI
 AJCA 09/01/2020 GPTAT 81%R -0.4 GJUI -5.2 GJPI 80%R -1

IGL SANTANA TORPEDO-ET
 JE840003125325348 GT80K BBR 100 JH1F 250JE1456
 CDCB GPTA S 08/01/2020 1118DAUS 163HRDS 29%RIP
 99%R 344M -0.07% 2F 24%ILE
 99%R -0.04% 5P 72CM\$ 79NM\$ 96FM\$ 27GM\$
 1.4PL -1.5LIV -2.2DPR -2.1CCR 0.8HCR 2.93SCS
 0.1MFV 0.1DAB 0.2KET -0.5MAS 0.3MET 0.0RPL 0.94HTI
 AJCA 08/01/2020 519DAUS
 GPTAT 98%R 0.9 GJUI 15.8 GJPI 94%R 20

JX GOLDEN PLAIN IATOLA QUEEN {4} 84%
 USA 067079321

DHIA HERD # 48-44-0287 CONTROL # 321
 1-09 305 2 15940 5.7 905 3.8 610 96DCR 2111C
 3-00 305 2 19780 6.1 1202 4.1 805 97DCR 2788C
 4-01 305 2 22130 6.6 1453 4.1 910 97DCR 3152C
 5-02 305 2 21750 6.4 1386 4.0 872 98DCR 3019C
 6-03 305 2 23510 5.9 1379 3.8 898 98DCR 3107C
 305 2X ME AVG 5L 22388M 1343F 879P 3041C
 PPA -729M 64F 4P / YD -994M 5F -16P
 CDCB PTA 08/01/2020 5RECS 61%R 20%ILE
 -548M 0.10% -6F 0.04% -11P -85CM\$ -94NM\$ -113FM\$
 -0.2PL -0.6LIV 0.3DPR 0.1CCR -0.6HCR 3.00SCS -81GM\$
 0.0MFV -0.4DAB -0.1KET 1.3MAS 0.1MET 0.1RPL 0.42HTI
 AJCA 08/01/2020 PTAT 52%R -0.3 JUI -10.4 JPI 53%R -32
 SIRE: SC GOLD DUST PARAMOUNT IATOLA-ET GJPI -39 9%ILE

NEXT DAM:

JX PETERSEN DALE 3571 {3}
 SIRE: JX OOMSDALE JACE GRATIT GARDEN {2}-ET GJPI 10 23%ILE

4TH DAM:

PETERSEN ABE 3044 {3} 76%
 3-01 305 2 18470 3.9 723 3.8 694 101DCR 2122C

SELLS WITH LOTS 103A-103J
LOT 103I JX GOLDEN PLAIN CANNA {5} USA 067365860

BORN 01/15/2019 P2
 FEMALE EFI 8.5% AMERICAN ID 860 / 860

YODER, MERLE BREEDER & OWNER
 HUTCHINSON, KS
 620-728-0217

PA 491M 23F 22P
 81CM\$ 66NM\$ 37FM\$
 -0.5PL -2.7DPR -2.0CCR -0.6HCR 2.89SCS
 PA TYPE -0.8 JPI 38%R 19
 ST SR DF RA RW RL FA FU
 -0.8 0.3 -0.6 H0.4 -0.4 P0.2 L0.3 -0.3
 RH RUW UC UD TP TL RTR RTS
 -0.8 -0.8 -0.4 S0.2 W1.2 L0.7

BRED: 01/08/2020 DUE: 10/13/2020 TO
 RIVER VALLEY CECE CHROME-ET
 JE840003012423929 7JE5004
 CDCB GPTA S 08/01/2020 3551DAUS 508HRDS 32%RIP
 99%R 746M 0.03% 43F 91%ILE
 99%R -0.01% 25P 399CM\$ 391NM\$ 377FM\$ 369GM\$
 3.2PL -1.8LIV 0.5DPR 1.2CCR 1.2HCR 2.84SCS
 -0.2MFV 0.0DAB 0.4KET -0.7MAS -0.7MET 0.2RPL -2.84HTI
 AJCA 08/01/2020 1690DAUS
 GPTAT 99%R 2.1 GJUI 17.5 GJPI 97%R 110

BRED USING SEXED SEMEN

SELLING WITH A GROUP OF 10 LOTS 103A-103J

SISTER(S):
 GOLDEN PLAIN CASEY 84%
 1-08 305 2 17410 6.1 1066 3.7 647 97DCR 2238C

SIRE:
 JX SCHULTZ VOLCANO HARRIS {4}
 USA 118157731 GT80K BBR 100 JH1F 29JE3866
 CDCB GPTA S 08/01/2020 9743DAUS 387HRDS 26%RIP
 99%R 1683M -0.12% 53F 64%ILE
 99%R 0.01% 63P 291CM\$ 269NM\$ 224FM\$ 104GM\$
 -0.2PL -6.0LIV -6.6DPR -5.5CCR 0.0HCR 2.96SCS
 0.1MFV -0.4DAB 0.1KET -4.1MAS 0.0MET -0.1RPL -7.90HTI
 AJCA 08/01/2020 2678DAUS
 GPTAT 99%R 0.4 GJUI -3.9 GJPI 99%R 62

DAM:
 GOLDEN PLAIN IMPULS CRYSTAL
 USA 067145365
 DHIA HERD # 48-44-0287 CONTROL # 365
 2-06 305 2 16680 5.8 965 3.9 652 97DCR 2257C
 3-07 305 2 21070 5.6 1183 4.0 846 97DCR 2929C
 4-08 305 2 20900 5.4 1136 4.0 831 98DCR 2877C
 5-10 278 2 20650 5.5 1137 3.8 793 97DCR 2744C
 6-09 305 2 20720 5.6 1162 3.9 811 97DCR 2807C
 305 2X ME AVG 6L 20269M 1109F 789P 2731C
 3-02 69% 3-10 77% 5-01 80%
 ST SR DF RA RW RL FA FU RH RUW UC UD TP TL RTR RTS
 46 36 24 25 32 18 24 29 28 30 27 28 37 28 35 32
 PPA -210M 36F 10P / YD -1170M -5F -30P
 CDCB PTA 08/01/2020 5RECS 63%R 15%ILE
 -702M 0.13% -8F 0.03% -19P -129CM\$ -137NM\$ -150FM\$
 -0.8PL -0.3LIV 1.2DPR 1.6CCR -1.1HCR 2.81SCS -99GM\$
 0.1MFV -0.1DAB 0.2KET 0.1MAS 0.7MET 0.1RPL 1.27HTI
 AJCA 08/01/2020 PTAT 52%R -2.0 JUI -5.6 JPI 53%R -25

ALL LYNN'S LEGAL VOLCANO-ET
 USA 117222807 GT50K BBR 100 JH1F 29JE3762
 CDCB GPTA S 08/01/2020 7306DAUS 494HRDS 5%RIP
 99%R 1114M -0.12% 27F 51%ILE
 99%R -0.06% 28P 191CM\$ 197NM\$ 213FM\$ 113GM\$
 0.9PL -1.2LIV -3.3DPR -1.4CCR 2.6HCR 2.90SCS
 0.2MFV 0.3DAB 0.9KET -1.6MAS -0.6MET -0.2RPL 1.37HTI
 AJCA 08/01/2020 1978DAUS
 GPTAT 99%R 0.6 GJUI 2.9 GJPI 99%R 58
 JX SCHULTZ DALE HARMAIL {3} 86%
 USA 067269177 GT3K BBR 93 JH1F
 TATTOO L177 / L177
 DHIA HERD # 52-98-0014 CONTROL # 9177
 3-10 305 2 12870 4.6 597 3.6 465 103DCR 1599C
 4-10 209 2 13330 4.7 623 3.6 476 98DCR 1645C
 5-10 254 2 11630 4.2 493 3.6 424 103DCR 1377C
 6-10 209 2 8280 5.3 442 3.5 288 97DCR 995C
 305 2X ME AVG 7L 15183M 704F 539P 1834C
 PPA 128M -53F 8P / YD 1219M 10F 40P
 CDCB GPTA S 09/01/2020 5RECS 86%R 35%ILE
 353M -0.07% 2F 0.00% 13P -10CM\$ -15NM\$ -25FM\$
 -0.4PL -2.7LIV -0.6DPR -0.3CCR -0.4HCR 2.96SCS -23GM\$
 0.0MFV -0.3DAB -0.3KET 0.1MAS 0.1MET 0.0RPL -1.53HTI
 AJCA 09/01/2020 GPTAT 81%R -0.4 GJUI -5.2 GJPI 80%R -1

ISDK Q IMPULS
 JEDNK00000301592 GTHD BBR 100 JH1F 236JE3
 CDCB GPTA S 08/01/2020 32733DAUS 3340HRDS 3%RIP
 99%R -487M 0.17% 12F 19%ILE
 99%R 0.11% 6P 79CM\$ 47NM\$ -23FM\$ 100GM\$
 -0.9PL -0.7LIV 2.1DPR 2.8CCR -0.5HCR 3.07SCS
 0.3MFV -0.2DAB 0.9KET -1.3MAS 1.2MET -0.1RPL 1.30HTI
 AJCA 08/01/2020 17740DAUS
 GPTAT 99%R -1.1 GJUI -7.7 GJPI 99%R 29
 PETERSEN HONOR 3584
 USA 116658964
 TATTOO / X584
 DHIA HERD # 21-05-0386 CONTROL # 30199
 PPA -829M -45F -65P / YD 158M -1F -29P
 CDCB PTA 08/01/2020 1RECS 53%R 6%ILE
 -668M 0.04% -25F -0.05% -34P -306CM\$ -289NM\$ -248FM\$
 -2.1PL -0.7LIV 0.2DPR -0.1CCR -1.4HCR 2.73SCS -253GM\$
 -0.2MFV -0.1DAB -0.5KET 1.6MAS 0.3MET 0.2RPL -0.06HTI
 AJCA 08/01/2020 PTAT 31%R -1.4 JUI -5.5 JPI 41%R -69
 SIRE: PETERSEN LEGION HONOR {6} GJPI -93 3%ILE

NEXT DAM:
 PETERSEN GOLD 3216 {6} 84%
 2-04 305 2 13970 4.0 565 3.7 520 99DCR 1627C
 SIRE: PETERSEN BOLD GOLD {5} JPI -48 3%ILE
 4TH DAM:
 PETERSEN BEAU 2865 {6} 83%
 3-10 305 2 17740 4.1 734 3.9 690 102DCR 2135C

SELLS WITH LOTS 103A-103J

LOT 103J GOLDEN PLAIN BERGENIA USA 067365867

BORN 03/21/2019 P1
 FEMALE EFI 9.1% AMERICAN ID 867 / 867

YODER, MERLE BREEDER & OWNER
 HUTCHINSON, KS
 620-728-0217

PA 72M -1F -4P
 28CM\$ 38NM\$ 60FM\$
 0.9PL 0.3DPR 0.1CCR -0.3HCR 3.07SCS
 PA TYPE 0.7 JPI 38%R 4
 ST SR DF RA RW RL FA FU
 0.0 0.2 0.6 H0.3 0.1 P0.2 S0.4 0.8
 RH RUW UC UD TP TL RTR RTS
 1.0 0.6 0.1 S0.7 C0.7 S0.4

BRED: 02/22/2020 DUE: 11/27/2020 TO
 HEARTLAND HENDRIX EVAN
 JE840003009919355 7JE1259
 CDCB GPTA S 08/01/2020 45DAUS 29HRDS 2%RIP
 91%R -254M 0.07% 2F 37%ILE
 91%R 0.05% 1P 157CM\$ 142NM\$ 109FM\$ 154GM\$
 2.3PL 2.3LIV 1.7DPR 1.7CCR 0.0HCR 2.94SCS
 0.1MFV 0.1DAB 0.0KET 2.2MAS 0.8MET 0.4RPL 5.82HTI
 AJCA 08/01/2020 22DAUS
 GPTAT 85%R 0.2 GJUI 7.5 GJPI 85%R 45

BRED USING SEXED SEMEN

SELLING WITH A GROUP OF 10 LOTS 103A-103J

SISTER(S):
 GOLDEN PLAIN T BONE BLANCHE 88%
 4-09 305 2 22630 4.9 1101 3.7 841 98DCR 2909C

SIRE:
 DUTCH HOLLOW OLIVER-P
 USA 067184544 GT50K BBR 100 JH1F 7JE1219
 CDCB GPTA S 08/01/2020 4919DAUS 763HRDS 46%RIP
 99%R 402M 0.01% 22F 41%ILE
 99%R -0.04% 5P 153CM\$ 164NM\$ 189FM\$ 103GM\$
 0.9PL 1.1LIV -1.7DPR -2.3CCR -1.7HCR 3.00SCS
 0.1MFV 0.4DAB 0.2KET -2.4MAS 0.0MET 0.0RPL -1.12HTI
 AJCA 08/01/2020 1788DAUS
 GPTAT 99%R 1.5 GJUI 11.9 GJPI 97%R 23

DAM:
 GOLDEN PLAIN LEGAL BABYRUTH
 USA 067079339
 DHIA HERD # 48-44-0287 CONTROL # 339
 2-01 303 2 15300 5.3 805 3.3 512 96DCR 1768C
 4-00 298 2 21860 4.7 1037 3.7 819 96DCR 2796C
 4-11 290 2 19540 5.0 971 3.9 758 97DCR 2606C
 5-10 305 2 22480 4.8 1080 3.8 862 98DCR 2925C
 6-10 305 2 24280 4.4 1074 3.6 870 98DCR 2924C
 305 2X ME AVG 6L 21473M 1016F 811P 2712C
 2-02 76% 2-09 82% 3-04 82%
 ST SR DF RA RW RL FA FU RH RUW UC UD TP TL RTR RTS
 42 32 33 12 46 38 16 36 35 26 27 36 26 19 34 30
 PPA -674M -78F -42P / YD -503M -46F -26P
 CDCB PTA 08/01/2020 5RECS 64%R 21%ILE
 -258M -0.05% -23F -0.01% -12P -98CM\$ -88NM\$ -69FM\$
 0.8PL -0.2LIV 2.2DPR 2.4CCR 1.1HCR 3.14SCS -26GM\$
 0.1MFV 0.1DAB 0.3KET 0.1MAS 0.7MET 0.3RPL 2.43HTI
 AJCA 08/01/2020 PTAT 44%R -0.2 JUI 1.2 JPI 54%R -16

ALL LYNNS LOUIE VALENTINO-ET
 USA 116279413 GT50K BBR 100 JH1C 7JE1038
 CDCB GPTA S 08/01/2020 20296DAUS 2298HRDS 5%RIP
 99%R 272M -0.09% -6F 29%ILE
 99%R -0.03% 4P 86CM\$ 92NM\$ 105FM\$ 18GM\$
 2.5PL 3.2LIV -1.8DPR -2.6CCR 0.0HCR 2.96SCS
 0.3MFV 0.7DAB 0.2KET 1.1MAS 0.9MET 0.3RPL 8.85HTI
 AJCA 08/01/2020 9116DAUS
 GPTAT 99%R 1.1 GJUI 6.7 GJPI 99%R 9

DUTCH HOLLOW MIK OLIVE-P 93%
 USA 116469076 GT8K BBR 100 JH1F
 TATTOO E799 / E799
 DHIA HERD # 21-10-0357 CONTROL # 3799
 5-03 305 3 21260 5.3 1131 3.3 712 101DCR 2459C
 6-08 305 3 24000 5.3 1277 3.4 818 102DCR 2826C
 7-08 305 3 27650 4.7 1302 3.4 953 102DCR 3293C
 10-02 211 3 20630 4.8 999 3.0 612 97DCR 2109C
 305 2X ME AVG 6L 20770M 1139F 721P 2493C
 PPA -838M 68F -23P / YD -1695M 34F -43P
 CDCB GPTA S 09/01/2020 5RECS 88%R 71%ILE
 -436M 0.21% 22F 0.02% -12P 119CM\$ 116NM\$ 109FM\$
 0.4PL 0.4LIV 0.3DPR -0.3CCR 0.0HCR 2.92SCS 114GM\$
 -0.1MFV 0.0DAB -0.2KET -0.8MAS 0.3MET 0.1RPL -2.48HTI
 AJCA 09/01/2020 GPTAT 84%R 1.0 GJUI 13.4 GJPI 83%R 14

TOLLENAARS IMPULS LEGAL 233-ET
 USA 061929249 GTHD BBR 100 JH1C 29JE3506
 CDCB GPTA S 08/01/2020 13486DAUS 1609HRDS 5%RIP
 99%R -108M -0.07% -20F 14%ILE
 99%R 0.01% -2P -38CM\$ -40NM\$ -44FM\$ 6GM\$
 0.6PL 0.3LIV 1.5DPR 2.4CCR 2.3HCR 3.00SCS
 0.2MFV 0.3DAB 1.0KET -1.0MAS 0.6MET 0.1RPL 3.14HTI
 AJCA 08/01/2020 5903DAUS
 GPTAT 99%R 0.1 GJUI 2.0 GJPI 99%R 13

PETERSEN LOUIE 3632
 USA 116659433
 TATTOO / X632
 DHIA HERD # 21-05-0386 CONTROL # 30180
 3-08 295 3 18410 4.6 853 3.6 657 100DCR 2271C
 4-08 305 3 18600 6.0 1123 3.9 717 100DCR 2481C
 305 2X ME AVG 2L 16141M 888F 618P 2138C
 PPA -2611M -94F -92P / YD -1550M -73F -58P
 CDCB PTA 08/01/2020 5RECS 67%R 8%ILE
 -619M -0.02% -34F -0.01% -24P -256CM\$ -247NM\$ -227FM\$
 -1.0PL -1.3LIV 1.3DPR 0.8CCR -0.5HCR 3.03SCS -186GM\$
 0.0MFV 0.0DAB -0.4KET 1.2MAS 0.8MET 0.4RPL 2.12HTI
 AJCA 08/01/2020 PTAT 38%R -0.5 JUI -5.6 JPI 56%R -63
 SIRE: BHF-SSF PARADE LOUIE-ET GJPI -67 3%ILE

NEXT DAM:
 PETERSEN JACE 2860 85%
 3-08 298 2 16700 5.1 853 4.2 694 102DCR 2331C
 SIRE: WINDY WILLOW MONTANA JACE {6} GJPI -20 13%ILE
 4TH DAM:
 PETERSEN 199 86%
 5-01 298 2 19180 5.1 972 3.7 716 99DCR 2477C

**BUYER SELECTS A MINIMUM OF 4 ANIMALS FROM LOTS 104A-104F
LOT 104A JX LEUM PRIAPUS RHODIA {4} JE840003147704663**

BORN 02/15/2019 PO
FEMALE EFI 7.5% AMERICAN ID 313 / 313

PA -708M -36F -22P
-126CM\$ -123NM\$ -117FM\$
1.7PL 1.9DPR 1.9CCR 1.3HCR 3.08SCS
PA TYPE 0.4 JPI 31%R -27
ST SR DF RA RW RL FA FU
-0.5 -0.8 0.3 H0.3 -0.6 P0.3 S1.2 0.3
RH RUW UC UD TP TL RTR RTS
0.4 0.0 -0.5 S0.6 W0.7 S0.1

BRED: 03/23/2020 DUE: 12/27/2020 TO
RIVER VALLEY BUTTONS BIONIC-ET
JE840003133234887 777JE10045
CDCB GPTA S 08/01/2020 0%RIP
78%R 1187M -0.14% 27F 91%ILE
78%R -0.02% 39P 398CM\$ 390NM\$ 376FM\$ 346GM\$
3.9PL 0.8LIV -0.2DPR 2.1CCR 3.3HCR 2.93SCS
0.1MFV 0.3DAB 0.4KET -1.9MAS 0.2MET -0.2RPL -0.50HTI
AJCA 08/01/2020 ODAUS
GPTAT 79%R 1.2 GJUI 9.5 GJPI 74%R 102

BRED USING SEXED SEMEN

BUYER PICKS A MINIMUM OF 4 ANIMALS FROM LOT 104A-104F

SIRE:
JX CROSSWIND PRIAPUS {3}
USA 119499535 GT50K BBR 90 JH1F 14JE742
CDCB GPTA S 08/01/2020 905DAUS 82HRDS 82%RIP
98%R -840M 0.13% -15F 24%ILE
98%R 0.05% -20P 92CM\$ 83NM\$ 64FM\$ 120GM\$
4.6PL 1.9LIV 2.6DPR 2.2CCR 2.9HCR 2.97SCS
0.4MFV 0.4DAB 0.0KET 1.8MAS -1.5MET -0.2RPL 8.31HTI
AJCA 08/01/2020 322DAUS
GPTAT 96%R 1.1 GJUI 7.5 GJPI 91%R 20

DAM:

LEUM SEBASTIAN RIVER
JE840003137548633
DHIA HERD # 35-63-1922 CONTROL # 146
1-10 293 2 13020 3.5 460 3.2 416 93DCR 1311C
305 2X ME AVG 1L 17213M 606F 558P 1741C

2-04 77% 2-11 77%
ST SR DF RA RW RL FA FU RH RUW UC UD TP TL RTR RTS
29 19 31 26 26 37 34 16 37 28 29 24 15 28 34 26

PPA -1090M -198F -72P / YD -1191M -176F -68P
CDCB PTA 08/01/2020 2RECS 42%R 5%ILE
-575M -0.14% -56F -0.01% -24P -343CM\$ -328NM\$ -298FM\$
-1.2PL -1.5LIV 1.2DPR 1.6CCR -0.4HCR 3.19SCS -250GM\$
-0.1MFV -0.2DAB -0.1KET 0.7MAS 0.3MET 0.2RPL -0.59HTI
AJCA 08/01/2020 PTAT 35%R -0.4 JUI -4.4 JPI 31%R -73

LEUM TOM & DONNA BREEDER & OWNER
VIROQUA, WI
608-634-3778

JX FARIA BROTHERS MARLO {2}-ET
JE840003011610022 GT99K BBR 87 14JE652
CDCB GPTA M 08/01/2020 7122DAUS 272HRDS 27%RIP
99%R 62M 0.16% 37F 83%ILE
99%R 0.02% 7P 344CM\$ 336NM\$ 318FM\$ 261GM\$
4.9PL 1.4LIV -0.7DPR -1.8CCR 0.5HCR 3.00SCS
0.5MFV 0.4DAB -0.5KET 0.7MAS -2.4MET -0.4RPL 6.34HTI
AJCA 08/01/2020 1732DAUS
GPTAT 99%R 1.6 GJUI 10.9 GJPI 99%R 68M
CROSSWIND ZUMA 5426 {6} 80%
USA 067265426 GT8K BBR 100 JH1F
TATTOO / C5426
DHIA HERD # 46-06-0268 CONTROL # 5426
1-10 283 3 12760 5.0 633 3.8 486 95DCR 1681C
305 2X ME AVG 2L 15144M 682F 584P 1904C
PPA -2921M -204F -87P / YD -2965M -171F -85P
CDCB GPTA S 09/01/2020 2RECS 86%R 39%ILE
-655M -0.04% -39F 0.02% -20P 6CM\$ 4NM\$ -1FM\$
4.6PL 1.8LIV 4.6DPR 5.0CCR 3.2HCR 2.83SCS 98GM\$
0.2MFV 0.0DAB -0.2KET 1.6MAS 0.1MET 0.1RPL 4.64HTI
AJCA 09/01/2020 GPTAT 81%R 0.2 GJUI 5.4 GJPI 80%R 29

LEUM ON TIME SEBASTIAN
USA 119655063
PA -636M -34F -14P
-239CM\$ -244NM\$ -259FM\$
-2.7PL -0.2DPR 0.2CCR -1.4HCR 3.11SCS
PA TYPE 0.3 JPI 35%R -56

LEUM FURIOUS ROMANA 77%
JE840003014526022
DHIA HERD # 35-63-1922 CONTROL # 91
PPA -1278M -57F -66P / YD -845M -36F -50P
CDCB PTA 08/01/2020 2RECS 48%R 6%ILE
-870M 0.01% -41F -0.02% -35P -306CM\$ -287NM\$ -248FM\$
-0.5PL -1.0LIV 1.7DPR 1.9CCR 0.0HCR 3.23SCS -209GM\$
-0.1MFV -0.3DAB -0.1KET 1.0MAS 0.6MET 0.4RPL -0.29HTI
AJCA 08/01/2020 PTAT 27%R -0.2 JUI -1.5 JPI 35%R -83
SIRE: NORSE STAR TOPEKA FURIOUS-ET

NEXT DAM:
CJL MUSKETEER RACHEL 83%
SIRE: RATLIFF MUSKETEER JPI -142 2%ILE

4TH DAM:
CJL LINDY ROZ 91%

**BUYER SELECTS A MINIMUM OF 4 ANIMALS FROM LOTS 104A-104F
LOT 104B JX LEUM DANESTAR WILDFIRE {4} JE840003147704660**

BORN 02/09/2019 P3
FEMALE EFI 7.7% AMERICAN ID 310 / 310

PA -262M 8F 4P
148CM\$ 129NM\$ 87FM\$
2.0PL 0.7DPR 0.3CCR -0.4HCR 3.00SCS
PA TYPE 0.1 JPI 27%R 32
ST SR DF RA RW RL FA FU
0.3 0.5 -0.7 H0.7 0.1 P0.6 S0.7 1.8
RH RUW UC UD TP TL RTR RTS
-0.3 -0.8 -0.4 S2.5 W0.1 L0.1

BRED: 04/21/2019 DUE: 01/25/2020 TO
RIVER VALLEY BELLRINGER-ET
USA 067861326 200JE10053
CDCB GPTA S 08/01/2020 0%RIP
76%R 918M -0.05% 33F 93%ILE
76%R 0.06% 47P 429CM\$ 401NM\$ 337FM\$ 375GM\$
3.5PL 0.4LIV 0.7DPR 2.5CCR 3.1HCR 3.16SCS
0.2MFV 0.3DAB 0.3KET -3.3MAS 0.9MET -0.2RPL -1.83HTI
AJCA 08/01/2020 ODAUS
GPTAT 78%R 0.6 GJUI 4.2 GJPI 72%R 110

BRED USING SEXED SEMEN

BUYER PICKS A MINIMUM OF 4 ANIMALS FROM LOT 104A-104F

SIRE:
JX ISDK WASKIV DANESTAR {4}-ET
JEDNK006082902380 GT99K BBR 100 JH1F 200JE7919
CDCB GPTA S 08/01/2020 0%RIP
74%R -461M 0.32% 44F 64%ILE
75%R 0.15% 15P 307CM\$ 260NM\$ 158FM\$ 210GM\$
0.9PL 0.1LIV -0.7DPR -1.2CCR -1.6HCR 2.99SCS
0.2MFV 0.2DAB 0.1KET -0.1MAS 0.5MET -0.2RPL 2.91HTI
AJCA 08/01/2020 2DAUS
GPTAT 75%R 0.0 GJUI 7.8 GJPI 71%R 57

DAM:

JX LEUM AVON WINK {3}
JE840003137548641
PA -63M -28F -7P
-12CM\$ -3NM\$ 16FM\$
3.2PL 2.0DPR 1.9CCR 0.8HCR 3.01SCS
PA TYPE 0.1 JPI 35%R 7

SISTER(S):

JX LEUM CALVIN WHISTLE {4} 80%

LEUM TOM & DONNA BREEDER & OWNER
VIROQUA, WI
608-634-3778

JX FARIA BROTHERS LEONEL {3}-ET
JE840003011610079 GT99K BBR 85 14JE648
CDCB GPTA M 08/01/2020 6119DAUS 258HRDS 11%RIP
99%R 718M -0.03% 29F 64%ILE
99%R 0.01% 29P 277CM\$ 266NM\$ 242FM\$ 135GM\$
3.1PL 2.9LIV -2.7DPR -4.2CCR -1.9HCR 3.07SCS
0.3MFV 0.9DAB 0.6KET 0.2MAS 1.1MET -0.3RPL 8.38HTI
AJCA 08/01/2020 1540DAUS
GPTAT 99%R 0.5 GJUI 10.0 GJPI 99%R 44M
DNK 02087
JEDNK006082902087
CDCB PTA 08/01/2020 ORECS 48%R 90%ILE
-664M 0.38% 47F 0.15% 6P 255CM\$ 211NM\$ 116FM\$
0.3PL -1.4LIV 2.0DPR 2.2CCR 0.8HCR 2.89SCS 240GM\$
0.0MFV -0.3DAB -0.1KET 1.1MAS 0.3MET 0.1RPL 0.60HTI
AJCA 08/01/2020 PTAT 31%R -1.2 JUI -7.6 JPI 43%R 76

JX FARIA BROTHERS AVON {2}-ET
JE840003011609974 GT99K BBR 84 14JE673
CDCB GPTA M 08/01/2020 7744DAUS 255HRDS 24%RIP
99%R 1128M -0.31% -15F 61%ILE
99%R -0.10% 20P 229CM\$ 252NM\$ 303FM\$ 222GM\$
6.1PL 5.0LIV 1.3DPR 1.2CCR 2.4HCR 3.05SCS
0.5MFV 0.9DAB -0.4KET -0.1MAS -1.9MET -0.2RPL 7.64HTI
AJCA 08/01/2020 1551DAUS
GPTAT 99%R 1.5 GJUI 12.2 GJPI 99%R 64M

LEUM ROY WAVERLY {3} 83%
USA 067473130
DHIA HERD # 35-63-1922 CONTROL # 41
PPA -2605M -75F -66P / YD -2563M -78F -66P
CDCB PTA 08/01/2020 3RECS 52%R 7%ILE
-1253M 0.10% -41F 0.06% -34P -252CM\$ -258NM\$ -272FM\$
0.2PL 1.1LIV 2.7DPR 2.5CCR -0.8HCR 2.96SCS -179GM\$
0.0MFV -0.2DAB -0.1KET 0.3MAS 0.7MET 0.0RPL -0.27HTI
AJCA 08/01/2020 PTAT 42%R -1.3 JUI -7.1 JPI 42%R -51

SIRE: PETERSON IMPULSIVE ROY GJPI 22 19%ILE
SISTER(S):
LEUM KAMIL WHITNEY {3} 87%

NEXT DAM:
LEUM LEX WISKEY {2}
SIRE: SUNNY LEA VIN LEX

4TH DAM:
LEUM ONYX WISE {1}

**BUYER SELECTS A MINIMUM OF 4 ANIMALS FROM LOTS 104A-104F
LOT 104C JX LEUM DANESTAR SABINA {4} JE840003147704661**

BORN 02/09/2019 P2
FEMALE EFI 7.2% AMERICAN ID 311 / 311

PA -431M 8F 1P
103CM\$ 82NM\$ 37FM\$
1.4PL 0.1DPR -0.3CCR -0.5HCR 3.06SCS
PA TYPE -0.1 JPI 28%R 13
ST SR DF RA RW RL FA FU
0.9 0.7 -0.8 H1.2 0.5 P0.9 S0.7 2.1
RH RUW UC UD TP TL RTR RTS
-0.4 -0.8 -0.6 S2.9 W0.3 L0.3

BRED: 04/21/2020 DUE: 01/25/2021 TO
ALL LYNNS DEMOS-P-ET
USA 173162305 777JE1178
CDCB GPTA S 08/01/2020 0%RIP
78%R 729M -0.01% 34F 93%ILE
78%R 0.02% 32P 424CM\$ 403NM\$ 361FM\$ 346GM\$
4.6PL 2.0LIV 0.2DPR 1.2CCR 1.4HCR 2.79SCS
0.2MFV 0.5DAB -0.2KET 1.2MAS 0.7MET 0.1RPL 6.42HTI
AJCA 08/01/2020 ODAUS
GPTAT 79%R 1.0 GJUI 4.2 GJPI 74%R 114

BUYER PICKS A MINIMUM OF 4 ANIMALS FROM LOT 104A-104F

SIRE:
JX ISDK WASKIV DANESTAR {4}-ET
JEDNK006082902380 GT99K BBR 100 JH1F 200JE7919
CDCB GPTA S 08/01/2020 0%RIP
74%R -461M 0.32% 44F 64%ILE
75%R 0.15% 15P 307CM\$ 260NM\$ 158FM\$ 210GM\$
0.9PL 0.1LIV -0.7DPR -1.2CCR -1.6HCR 2.99SCS
0.2MFV 0.2DAB 0.1KET -0.1MAS 0.5MET -0.2RPL 2.91HTI
AJCA 08/01/2020 2DAUS
GPTAT 75%R 0.0 GJUI 7.8 GJPI 71%R 57

DAM:
JX LEUM AVON SAFARI {3}
JE840003137548638
DHIA HERD # 35-63-1922 CONTROL # 153
1-10 243 2 11750 4.6 542 3.4 401 91DCR 1385C
305 2X ME AVG 1L 17644M 824F 622P 2150C
2-04 73%
ST SR DF RA RW RL FA FU RH RUW UC UD TP TL RTR RTS
34 27 24 21 24 11 29 32 26 21 25 35 23 29 30 24
PPA -343M 4F -4P / YD -175M 8F -2P
CDCB PTA 08/01/2020 1RECS 48%R 20%ILE
-401M -0.04% -28F 0.00% -14P -102CM\$ -96NM\$ -85FM\$
1.8PL 1.5LIV 0.8DPR 0.6CCR 0.6HCR 3.13SCS -81GM\$
0.2MFV 0.2DAB -0.5KET 0.4MAS -0.7MET 0.0RPL 2.74HTI
AJCA 08/01/2020 PTAT 44%R -0.1 JUI 3.9 JPI 42%R -32

SISTER(S):
LEUM METHOD SELENA {5} 82%
2-09 270 2 15140 4.5 677 3.6 538 93DCR 1828C

LEUM TOM & DONNA BREEDER & OWNER
VIROQUA, WI
608-634-3778

JX FARIA BROTHERS LEONEL {3}-ET
JE840003011610079 GT99K BBR 85 14JE648
CDCB GPTA M 08/01/2020 6119DAUS 258HRDS 11%RIP
99%R 718M -0.03% 29F 64%ILE
99%R 0.01% 29P 277CM\$ 266NM\$ 242FM\$ 135GM\$
3.1PL 2.9LIV -2.7DPR -4.2CCR -1.9HCR 3.07SCS
0.3MFV 0.9DAB 0.6KET 0.2MAS 1.1MET -0.3RPL 8.38HTI
AJCA 08/01/2020 1540DAUS
GPTAT 99%R 0.5 GJUI 10.0 GJPI 99%R 44M
DNK 02087
JEDNK006082902087
CDCB PTA 08/01/2020 ORECS 48%R 90%ILE
-664M 0.38% 47F 0.15% 6P 255CM\$ 211NM\$ 116FM\$
0.3PL -1.4LIV 2.0DPR 2.2CCR 0.8HCR 2.89SCS 240GM\$
0.0MFV -0.3DAB -0.1KET 1.1MAS 0.3MET 0.1RPL 0.60HTI
AJCA 08/01/2020 PTAT 31%R -1.2 JUI -7.6 JPI 43%R 76

JX FARIA BROTHERS AVON {2}-ET
JE840003011609974 GT99K BBR 84 14JE673
CDCB GPTA M 08/01/2020 7744DAUS 255HRDS 24%RIP
99%R 1128M -0.31% -15F 61%ILE
99%R -0.10% 20P 229CM\$ 252NM\$ 303FM\$ 222GM\$
6.1PL 5.0LIV 1.3DPR 1.2CCR 2.4HCR 3.05SCS
0.5MFV 0.9DAB -0.4KET -0.1MAS -1.9MET -0.2RPL 7.64HTI
AJCA 08/01/2020 1551DAUS
GPTAT 99%R 1.5 GJUI 12.2 GJPI 99%R 64M

LEUM KNOCKOUT SAGE {4} 90%
USA 067473138
DHIA HERD # 35-63-1922 CONTROL # 32
PPA -3780M -46F -82P / YD -3829M -75F -92P
CDCB PTA 08/01/2020 3RECS 54%R 1%ILE
-1943M 0.21% -53F 0.10% -51P -466CM\$ -475NM\$ -498FM\$
-2.6PL -2.0LIV 0.3DPR 0.0CCR -1.2HCR 3.09SCS -407GM\$
-0.1MFV -0.5DAB -0.5KET 0.9MAS 0.5MET 0.2RPL -2.03HTI
AJCA 08/01/2020 PTAT 44%R -1.0 JUI -0.9 JPI 45%R-133
SIRE: NORSE STAR KNOCKOUT {5} GJPI -150 2%ILE

SISTER(S):
LEUM PEDRO SLEEK {4} 85%
3-01 294 2 15310 5.4 828 3.9 596 33DCR 2063C

NEXT DAM:
LEUM JARED SELECTIVE {3} 85%
SIRE: JTL BLACKSTAR JARED

4TH DAM:
LEUM JESTER SESAME {2}

**BUYER SELECTS A MINIMUM OF 4 ANIMALS FROM LOTS 104A-104F
LOT 104D JX LEUM MARLO TENLEY {3} JE840003208254386**

BORN 03/17/2019 PO
FEMALE EFI 7.4% AMERICAN ID 317 / 317

PA -741M 6F -20P 35XR
44CM\$ 40NM\$ 31FM\$
2.0PL 0.7DPR 0.2CCR 0.5HCR 2.97SCS

BRED: 04/21/2020 DUE: 01/25/2021 TO
RIVER VALLEY BELLRINGER-ET
USA 067861326 200JE10053
CDCB GPTA S 08/01/2020 0%RIP
76%R 918M -0.05% 33F 93%ILE
76%R 0.06% 47P 429CM\$ 401NM\$ 337FM\$ 375GM\$
3.5PL 0.4LIV 0.7DPR 2.5CCR 3.1HCR 3.16SCS
0.2MFV 0.3DAB 0.3KET -3.3MAS 0.9MET -0.2RPL -1.83HTI
AJCA 08/01/2020 ODAUS
GPTAT 78%R 0.6 GJUI 4.2 GJPI 72%R 110

BRED USING SEXED SEMEN

BUYER PICKS A MINIMUM OF 4 ANIMALS FROM LOT 104A-104F

SIRE:
JX FARIA BROTHERS MARLO {2}-ET
JE840003011610022 GT99K BBR 87 14JE652
CDCB GPTA M 08/01/2020 7122DAUS 272HRDS 27%RIP
99%R 62M 0.16% 37F 83%ILE
99%R 0.02% 7P 344CM\$ 336NM\$ 318FM\$ 261GM\$
4.9PL 1.4LIV -0.7DPR -1.8CCR 0.5HCR 3.00SCS
0.5MFV 0.4DAB -0.5KET 0.7MAS -2.4MET -0.4RPL 6.34HTI
AJCA 08/01/2020 1732DAUS
GPTAT 99%R 1.6 GJUI 10.9 GJPI 99%R 68M

DAM:

LEUM KADILLAC JACK TAMPA
JE840003130960598

DHIA HERD # 35-63-1922 CONTROL # 183

2-00 271 2 10080 5.6 566 3.7 370 93DCR 1279C
2-11 305 2 14220 5.7 815 3.6 513 96DCR 1774C
305 2X ME AVG 2L 15076M 852F 550P 1900C

3-04 82%

ST SR DF RA RW RL FA FU RH RUW UC UD TP TL RTR RTS
39 27 30 23 33 21 26 38 34 28 29 31 33 16 30 25

PPA -3182M 11F -95P / YD -3042M -11F -92P

CDCB PTA 08/01/2020 3RECS 40%R 7%ILE
-1544M 0.25% -26F 0.05% -47P -257CM\$ -257NM\$ -256FM\$
-1.0PL -0.2LIV 2.0DPR 2.2CCR 0.5HCR 2.93SCS -176GM\$
0.0MFV -0.4DAB -0.4KET 1.7MAS 0.7MET 0.4RPL 1.14HTI

LEUM, JACOB BREEDER & OWNER
VIROQUA, WI
608-634-3778

CAL-MART RENEGADE HILARIO-ET
USA 117542312 GT50K BBR 100 JH1F 29JE3791
CDCB GPTA S 08/01/2020 695DAUS 102HRDS 3%RIP
99%R -573M 0.29% 32F 32%ILE
99%R 0.10% 0P 134CM\$ 106NM\$ 46FM\$ 56GM\$
0.4PL -0.4LIV -1.1DPR -2.8CCR -2.6HCR 3.02SCS
0.0MFV 0.4DAB -0.2KET 1.0MAS -0.1MET 0.1RPL 3.34HTI
AJCA 08/01/2020 247DAUS
GPTAT 98%R -0.4 GJUI -4.3 GJPI 97%R 16

JX FARIA BROTHERS ACTION DEAN SMITH {1} 92%

JE840003001860402 GT99K BBR 73
DHIA HERD # 74-97-4513 CONTROL # 507854
6-09 295 3 22340 4.9 1093 3.6 798 104DCR 2759C
7-11 305 2 29240 4.5 1309 3.5 1032 102DCR 3523C
9-00 275 2 19200 5.1 977 3.7 706 101DCR 2442C
10-02 305 2 22970 4.7 1091 3.5 810 101DCR 2800C
305 2X ME AVG 9L 25914M 1172F 905P 3079C
PPA 3787M 94F 93P / YD 1446M 32F 34P
CDCB GPTA M 09/01/2020 5RECS 94%R 94%ILE
389M -0.08% 2F -0.05% 3P 227CM\$ 242NM\$ 274FM\$
4.0PL 4.0LIV 1.5DPR 0.8CCR 2.6HCR 3.05SCS 235GM\$
0.6MFV 0.8DAB 0.0KET 1.5MAS -3.2MET -0.1RPL 11.09HTI
AJCA 09/01/2020 GPTAT 89%R 2.0 GJUI 20.7 GJPI 91%R 61M

AVONLEA ARCADIA KADILLAC JACK-ET

JECAN000011910804 GT13K BBR 100 JH1F
CDCB GPTA S 08/01/2020 0%RIP
77%R -2491M 0.34% -56F 3%ILE
78%R 0.08% -76P -449CM\$ -446NM\$ -441FM\$ -332GM\$
-0.5PL 0.1LIV 2.6DPR 3.1CCR 1.0HCR 3.01SCS
-0.1MFV -0.5DAB -0.5KET 1.7MAS 0.9MET 0.6RPL -0.25HTI
AJCA 08/01/2020 10DAUS
GPTAT 80%R 0.1 GJUI 4.0 GJPI 73%R -136

JTL TYSON TIERNEY

JE840003014526048

SIRE: NORSE STAR CONNECTION TYSON-ET

SISTER(S):

LEUM ARCHER TESLA 81%

NEXT DAM:

JTL EPIC TEMPLE 86%

6-01 218 2 13480 3.8 510 3.6 484 92DCR 1488C

SIRE: AHLEM JACE EPIC-ET GJPI -1 14%ILE

4TH DAM:

JTL LEX TICK 90%

**BUYER SELECTS A MINIMUM OF 4 ANIMALS FROM LOTS 104A-104F
LOT 104E JX LEUM DANESTAR LIVIA {5} JE840003208254387**

BORN 03/20/2019 P2
FEMALE EFI 7.0% AMERICAN ID 318 / 318

PA -599M 18F 5P
106CM\$ 70NM\$ -10FM\$
-0.5PL -0.9DPR -1.1CCR -1.8HCR 3.05SCS
PA TYPE -0.2 JPI 29%R 9
ST SR DF RA RW RL FA FU
1.0 0.6 -0.1 H0.9 0.6 P0.2 S0.4 1.5
RH RUW UC UD TP TL RTR RTS
-0.1 -0.1 -0.4 S1.8 C0.3 L0.1

BRED: 04/21/2020 DUE: 01/25/2021 TO
RIVER VALLEY BELLRINGER-ET
USA 067861326 200JE10053
CDCB GPTA S 08/01/2020 0%RIP
76%R 918M -0.05% 33F 93%ILE
76%R 0.06% 47P 429CM\$ 401NM\$ 337FM\$ 375GM\$
3.5PL 0.4LIV 0.7DPR 2.5CCR 3.1HCR 3.16SCS
0.2MFV 0.3DAB 0.3KET -3.3MAS 0.9MET -0.2RPL -1.83HTI
AJCA 08/01/2020 ODAUS
GPTAT 78%R 0.6 GJUI 4.2 GJPI 72%R 110

BRED USING SEXED SEMEN

BUYER PICKS A MINIMUM OF 4 ANIMALS FROM LOT 104A-104F

SIRE:
JX ISDK WASKIV DANESTAR {4}-ET
JEDNK006082902380 GT99K BBR 100 JH1F 200JE7919
CDCB GPTA S 08/01/2020 0%RIP
74%R -461M 0.32% 44F 64%ILE
75%R 0.15% 15P 307CM\$ 260NM\$ 158FM\$ 210GM\$
0.9PL 0.1LIV -0.7DPR -1.2CCR -1.6HCR 2.99SCS
0.2MFV 0.2DAB 0.1KET -0.1MAS 0.5MET -0.2RPL 2.91HTI
AJCA 08/01/2020 2DAUS
GPTAT 75%R 0.0 GJUI 7.8 GJPI 71%R 57

DAM:

NORSE STAR BLACKSTONE 5531
USA 067385531
DHIA HERD # 35-63-1922 CONTROL # 189
1-11 267 2 11460 4.9 556 3.8 430 94DCR 1486C
305 2X ME AVG 1L 15929M 778F 611P 2093C

2-04 75% 2-10 82%
ST SR DF RA RW RL FA FU RH RUW UC UD TP TL RTR RTS
49 30 29 26 29 29 19 42 39 38 29 29 37 28 29 34

PPA -1674M -9F 10P / YD -1647M -10F 7P
CDCB PTA 08/01/2020 2RECS 50%R 17%ILE
-736M 0.13% -8F 0.11% -5P -95CM\$ -120NM\$ -177FM\$
-1.9PL -1.1LIV -1.1DPR -1.0CCR -1.9HCR 3.11SCS -124GM\$
-0.2MFV -0.1DAB -0.4KET 0.5MAS -0.1MET 0.1RPL -2.06HTI
AJCA 08/01/2020 PTAT 49%R -0.3 JUI 2.5 JPI 44%R -40

LEUM TOM & DONNA BREEDER & OWNER
VIROQUA, WI
608-634-3778

JX FARIA BROTHERS LEONEL {3}-ET
JE840003011610079 GT99K BBR 85 14JE648
CDCB GPTA M 08/01/2020 6119DAUS 258HRDS 11%RIP
99%R 718M -0.03% 29F 64%ILE
99%R 0.01% 29P 277CM\$ 266NM\$ 242FM\$ 135GM\$
3.1PL 2.9LIV -2.7DPR -4.2CCR -1.9HCR 3.07SCS
0.3MFV 0.9DAB 0.6KET 0.2MAS 1.1MET -0.3RPL 8.38HTI
AJCA 08/01/2020 1540DAUS
GPTAT 99%R 0.5 GJUI 10.0 GJPI 99%R 44M
DNK 02087
JEDNK006082902087
CDCB PTA 08/01/2020 ORECS 48%R 90%ILE
-664M 0.38% 47F 0.15% 6P 255CM\$ 211NM\$ 116FM\$
0.3PL -1.4LIV 2.0DPR 2.2CCR 0.8HCR 2.89SCS 240GM\$
0.0MFV -0.3DAB -0.1KET 1.1MAS 0.3MET 0.1RPL 0.60HTI
AJCA 08/01/2020 PTAT 31%R -1.2 JUI -7.6 JPI 43%R 76

LENCREST BLACKSTONE-ET
JECAN000102058939 GT50K BBR 100 JH1C 200JE423
CDCB GPTA S 08/01/2020 10292DAUS 2154HRDS 2%RIP
99%R -637M 0.07% -16F 5%ILE
99%R 0.05% -12P -241CM\$ -250NM\$ -271FM\$ -235GM\$
-3.3PL -3.8LIV -1.5DPR -1.0CCR -1.9HCR 3.12SCS
-0.2MFV 0.0DAB -0.3KET 0.0MAS -0.4MET 0.1RPL -2.45HTI
AJCA 08/01/2020 5318DAUS
GPTAT 99%R -0.1 GJUI -0.3 GJPI 99%R -67

SUPER-K REGION 4049 80%
USA 067494049
DHIA HERD # 35-63-1931 CONTROL # 4049
PPA -1915M -26F -12P / YD -2298M -60F -20P
CDCB PTA 08/01/2020 1RECS 56%R 29%ILE
-686M 0.14% -5F 0.09% -6P -17CM\$ -38NM\$ -87FM\$
-0.7PL 1.3LIV -0.9DPR -1.2CCR -1.9HCR 3.10SCS -57GM\$
-0.2MFV -0.3DAB -0.4KET 0.9MAS 0.2MET 0.0RPL -2.23HTI
AJCA 08/01/2020 PTAT 55%R -0.2 JUI 7.2 JPI 48%R -27
SIRE: MAACKDAIRY REGION-ET GJPI -42 13%ILE

NEXT DAM:

SUPER-K T-BONE LORNA 86%
1-11 294 3 18880 5.6 1053 3.8 716 90DCR 2477C
SIRE: RICHIES JACE TBONE A364 GJPI -23 13%ILE

4TH DAM:

SUPER-K CHAIRMAN LORAN 91%
5-00 305 2 16040 4.3 694 3.8 606 98DCR 1953C

**BUYER SELECTS A MINIMUM OF 4 ANIMALS FROM LOTS 104A-104F
LOT 104F JX LEUM PAVIT TITANIUM {4} JE840003147704655**

BORN 10/27/2018 P1
FEMALE EFI 7.4% AMERICAN ID 305 / 305

LEUM, JACOB BREEDER & OWNER
VIROQUA, WI
608-634-3778

PA 236M -19F 9P
-57CM\$ -60NM\$ -64FM\$
0.2PL 0.7DPR 0.3CCR -0.7HCR 3.0ISCS
PA TYPE -0.4 JPI 30%R -13
ST SR DF RA RW RL FA FU
0.3 0.9 -0.2 H0.6 0.4 P0.4 S0.1 -0.4
RH RUW UC UD TP TL RTR RTS
-1.0 0.1 0.1 D1.6 W0.2 L1.0

BRED: 04/20/2020 DUE: 01/24/2021 TO
UR JX UNIDENTIFIED ANGUS SIRE {0}
ANUSA00099EXP0002

BUYER PICKS A MINIMUM OF 4 ANIMALS FROM LOT 104A-104F

SIRE:
JX CAL-MART AVON PAVIT 4521 {3}
USA 067384521 GT99K BBR 92 JH1F 14JE768
CDCB GPTA S 08/01/2020 100%RIP
76%R 1402M -0.23% 15F 69%ILE
76%R -0.04% 43P 285CM\$ 284NM\$ 283FM\$ 267GM\$
3.2PL 2.1LIV 1.8DPR 1.2CCR -0.2HCR 3.07SCS
0.2MFV 0.1DAB -0.5KET -1.4MAS -0.6MET 0.0RPL -0.82HTI
AJCA 08/01/2020 1DAUS
GPTAT 78%R 0.2 GJUI -4.0 GJPI 73%R 76

DAM:
JTL TRIUMPH TRIBUNE
USA 118011998
TATTOO / JL33
DHIA HERD # 35-63-1922 CONTROL # 44
6-07 194 2 14310 3.9 561 3.5 501 85DCR 1592C
305 2X ME AVG 1L 19073M 755F 670P 2137C
3-02 86% 4-04 86% 4-10 90%
ST SR DF RA RW RL FA FU RH RUW UC UD TP TL RTR RTS
37 37 45 27 40 28 27 36 43 40 24 18 33 19 31 33
PPA -1510M -122F -38P / YD -1701M -113F -45P
CDCB PTA 08/01/2020 3RECS 56%R 3%ILE
-931M -0.04% -53F 0.04% -26P -399CM\$ -403NM\$ -411FM\$
-2.8PL -0.4LIV -0.5DPR -0.6CCR -1.1HCR 2.94SCS -367GM\$
0.0MFV -0.2DAB -0.2KET 0.8MAS 0.5MET 0.3RPL 0.60HTI
AJCA 08/01/2020 PTAT 35%R -1.0 JUI -10.8 JPI 46%R-102

SISTER(S):
JTL LEX TICK 90%
JTL DIESEL TREASURE 87%

JX FARIA BROTHERS AVON {2}-ET
JE840003011609974 GT99K BBR 84 14JE673
CDCB GPTA M 08/01/2020 7744DAUS 255HRDS 24%RIP
99%R 1128M -0.31% -15F 61%ILE
99%R -0.10% 20P 229CM\$ 252NM\$ 303FM\$ 222GM\$
6.1PL 5.0LIV 1.3DPR 1.2CCR 2.4HCR 3.05SCS
0.5MFV 0.9DAB -0.4KET -0.1MAS -1.9MET -0.2RPL 7.64HTI
AJCA 08/01/2020 1551DAUS
GPTAT 99%R 1.5 GJUI 12.2 GJPI 99%R 64M
CAL-MART ZAYD PERLI 6834 {6} 81%
USA 067246834 GT8K BBR 100 JH1F
TATTOO / 6834
DHIA HERD # 92-23-0426 CONTROL # 6834
1-08 293 2 17900 4.8 857 3.5 626 97DCR 2163C
2-07 279 2 18020 5.1 917 3.8 680 97DCR 2353C
305 2X ME AVG 2L 24066M 1184F 876P 3030C
PPA 2749M 117F 97P / YD 2698M 103F 92P
CDCB GPTA S 09/01/2020 2RECS 81%R 91%ILE
1089M -0.07% 36F -0.03% 33P 218CM\$ 217NM\$ 216FM\$
0.8PL -0.4LIV 1.7DPR 0.5CCR -2.9HCR 2.99SCS 211GM\$
-0.2MFV -0.9DAB -0.6KET -0.1MAS 0.2MET 0.0RPL -6.95HTI
AJCA 09/01/2020 GPTAT 81%R -0.8 GJUI -11.6 GJPI 76%R 53

NORSE STAR JACE TRIUMPH-ET
USA 114067607 GT50K BBR 100 JH1C 14JE446
CDCB GPTA S 08/01/2020 1271DAUS 248HRDS 4%RIP
99%R 44M -0.04% -7F 6%ILE
99%R 0.01% 3P -189CM\$ -194NM\$ -203FM\$ -268GM\$
-3.3PL -1.5LIV -4.1DPR -5.2CCR -3.1HCR 2.89SCS
0.0MFV -0.1DAB -0.2KET 1.0MAS 0.4MET 0.4RPL 1.43HTI
AJCA 08/01/2020 579DAUS
GPTAT 98%R -0.6 GJUI -12.0 GJPI 97%R -59

JTL RINGMASTER TAYLOR
USA 114812841
TATTOO / J14
DHIA HERD # 35-63-1477 CONTROL # 466
PPA -2573M -106F -69P / YD -1666M -70F -38P
CDCB PTA 08/01/2020 1RECS 54%R 0%ILE
-2079M 0.08% -85F 0.08% -61P -569CM\$ -570NM\$ -575FM\$
-1.4PL 0.3LIV 3.6DPR 4.0CCR 0.8HCR 3.00SCS -426GM\$
0.0MFV -0.3DAB -0.3KET 0.6MAS 0.6MET 0.2RPL -0.36HTI
AJCA 08/01/2020 PTAT 33%R -1.4 JUI -8.8 JPI 43%R-140
GRAND CHAMPION, 2008 PARISH 4 JUNIOR AND OPEN SHOWS
GRAND CHAMPION, 2010 VERNON COUNTY FAIR JUNIOR SHOW
1ST WINTER CALF, 2006 WI SPRING JUNIOR SHOW
1ST SR 2-YEAR-OLD, 2008 WISCONSIN STATE FAIR JUNIOR SHOW
SIRE: FAMILY HILL RINGMASTER GJPI -121 3%ILE

SISTER(S):
JTL SUPREME THEA 88%
JUNIOR CHAMPION, 2007 & 2008 VERNON COUNTY FAIR
JUNIOR CHAMPION, 2008 VIOLA HORSE AND COLT SHOW
RESERVE GRAND CHAMPION, 2009 PARISH 4 JUNIOR SHOW
RESERVE GRAND, 2010 VERNON COUNTY FAIR JUNIOR AND OPEN SHOW
RESERVE JUNIOR CHAMPION, 2007 PARISH 4 JUNIOR SHOW
JUNIOR CHAMPION, 2007 SOUTHWEST WISCONSIN HIGH PROTEIN DAIRY
JUNIOR SHOW
RESERVE JUNIOR CHAMPION, 2007 SOUTHWEST WISCONSIN HIGH PROTEIN
DAIRY SHOW
2ND WINTER CALF, 2007 WISCONSIN STATE FAIR JUNIOR SHOW
3RD WINTER CALF, 2007 WISCONSIN STATE JERSEY SHOW
JTL LEX TACK 87%
JTL FUROR TESSA 86%
JTL DIESEL TERRA 88%

NEXT DAM:
SUNNY LEA S S TESSIE
SIRE: PINE CREEK REN SHUR SHOT JPI -211 0%ILE

4TH DAM:
SUNNY LEA NOBLE TESS

SELLS WITH LOTS 105A-105E
LOT 105A JX VAN DELL DIMMER 502 {4} USA 067360502

BORN 12/09/2018 P3
 FEMALE EFI 8.8% AMERICAN ID 502 / 502

VANDELL FARMS INC BREEDER & OWNER
 SHARON, WI
 262-949-0079

PA 52M 11F 11P
 113CM\$ 100NM\$ 71FM\$
 0.8PL -0.5DPR -0.9CCR 0.5HCR 3.07SCS
 PA TYPE 0.3 JPI 35%R 18
 ST SR DF RA RW RL FA FU
 1.7 0.7 0.2 H0.4 1.9CCR 1.3HCR 2.95SCS
 RH RUW UC UD TP TL RTR RTS
 -0.1 0.3 0.2 S1.3 W0.1 L0.4

BRED: 04/13/2020 DUE: 01/17/2021 TO
 JX PINE-TREE DOX {3}-ET
 USA 067671500 1JE1081
 CDCB GPTA S 08/01/2020 0%RIP
 77%R -107M 0.10% 15F 52%ILE
 78%R 0.04% 5P 221CM\$ 207NM\$ 176FM\$ 227GM\$
 3.0PL 0.8LIV 2.4DPR 1.9CCR 1.3HCR 2.95SCS
 0.3MFV 0.4DAB 0.2KET -0.5MAS -0.4MET 0.1RPL 4.12HTI
 AJCA 08/01/2020 ODAUS
 GPTAT 79%R 0.8 GJUI 8.7 GJPI 73%R 49

SELLING WITH A GROUP OF 5 BRED HEIFERS, LOTS 105A-105E

SISTER(S):
 JX VAN DELL POGBA 403 {4} 80%

SIRE:
 JX PEARLMONT PROP JOE DIMMER {4}
 USA 067270655 GT99K BBR 100 JH1F 1JE955
 CDCB GPTA S 08/01/2020 660DAUS 48HRDS 56%RIP
 98%R -74M 0.12% 22F 42%ILE
 98%R 0.06% 11P 193CM\$ 170NM\$ 122FM\$ 117GM\$
 1.2PL 2.0LIV -0.9DPR -2.3CCR 2.0HCR 2.94SCS
 0.2MFV 0.4DAB 0.4KET 1.2MAS 0.0MET 0.0RPL 6.41HTI
 AJCA 08/01/2020 139DAUS
 GPTAT 93%R 0.2 GJUI 0.5 GJPI 92%R 34

DAM:
 JX VAN DELL REVOLUTION 268 {3}
 USA 067555268
 DHIA HERD # 33-03-0006 CONTROL # 268
 1-08 302 2 16850 4.5 766 3.6 599 96DCR 2055C
 2-08 305 2 18820 5.1 952 3.7 697 98DCR 2411C
 305 2X ME AVG 3L 19525M 956F 712P 2441C
 2-01 79% 2-09 80% 3-04 84% 4-01 88%
 ST SR DF RA RW RL FA FU RH RUW UC UD TP TL RTR RTS
 37 36 37 23 36 35 27 34 40 46 32 24 32 23 31 28
 PPA -78M -5F 9P / YD 281M -3F 21P
 CDCB PTA 08/01/2020 3RECS 54%R 46%ILE
 178M -0.04% 0F 0.02% 10P 32CM\$ 29NM\$ 19FM\$
 0.3PL -2.3LIV 0.0DPR 0.5CCR -1.1HCR 3.20SCS 34GM\$
 0.0MFV -0.3DAB 0.0KET -0.2MAS 0.2MET 0.1RPL -1.58HTI
 AJCA 08/01/2020 PTAT 54%R 0.3 JUI 7.7 JPI 47%R 1

JX FARIA BROTHERS PROP JOE {3}-ET
 JE840003011609994 GT80K BBR 100 JH1F 1JE889
 CDCB GPTA S 08/01/2020 11828DAUS 377HRDS 21%RIP
 99%R -477M 0.30% 39F 54%ILE
 99%R 0.08% -1P 236CM\$ 213NM\$ 162FM\$ 127GM\$
 1.7PL 1.1LIV -2.0DPR -3.9CCR -0.7HCR 2.88SCS
 0.3MFV 0.5DAB 0.7KET 1.9MAS -0.1MET -0.1RPL 9.36HTI
 AJCA 08/01/2020 1160DAUS
 GPTAT 99%R 0.7 GJUI 4.3 GJPI 99%R 37
 PEARLMONT VISIONARY DIMPLES-ET 92%
 USA 067139496 GT8K BBR 100 JH1F
 TATTOO / G3
 DHIA HERD # 13-09-0878 CONTROL # 2584
 2-10 305 2 17190 4.8 825 3.7 644 101DCR 2213C
 3-11 305 2 19310 4.8 921 3.5 684 100DCR 2364C
 5-02 305 2 21390 4.5 966 3.6 761 102DCR 2599C
 6-02 304 2 20400 4.4 895 3.6 743 102DCR 2463C
 305 2X ME AVG 5L 19737M 918F 716P 2443C
 PPA 109M 0F 17P / YD -131M 9F 14P
 CDCB GPTA S 09/01/2020 5RECS 85%R 61%ILE
 -135M 0.03% 0F 0.04% 4P 97CM\$ 82NM\$ 49FM\$
 1.0PL 1.2LIV 1.4DPR 2.4CCR 2.1HCR 2.86SCS 106GM\$
 0.0MFV 0.5DAB 0.3KET 1.2MAS 0.5MET 0.2RPL 5.04HTI
 AJCA 09/01/2020 GPTAT 82%R -0.4 GJUI -1.8 GJPI 80%R 36

JX FARIA BROTHERS REVOLUTION {2}-ET
 JE840003012229190 GT99K BBR 85 14JE678
 CDCB GPTA M 08/01/2020 2587DAUS 140HRDS 6%RIP
 99%R 1339M -0.25% 8F 21%ILE
 99%R -0.05% 38P 41CM\$ 52NM\$ 71FM\$ 30GM\$
 -0.9PL -2.2LIV -0.8DPR -0.6CCR -1.6HCR 3.36SCS
 0.2MFV -0.5DAB 0.4KET -1.2MAS 0.4MET 0.0RPL -1.73HTI
 AJCA 08/01/2020 452DAUS
 GPTAT 97%R -0.1 GJUI -4.7 GJPI 97%R 7M
 VAN DELL BLACKSTONE 860 87%
 USA 067066860
 CDCB PTA 08/01/2020 0RECS 45%R 14%ILE
 -886M 0.13% -16F 0.06% -20P -137CM\$ -145NM\$ -166FM\$
 -1.0PL -2.3LIV 0.2DPR 0.7CCR -1.2HCR 3.08SCS -108GM\$
 -0.2MFV -0.2DAB -0.3KET 0.8MAS 0.0MET 0.2RPL -1.77HTI
 AJCA 08/01/2020 PTAT 53%R 0.6 JUI 5.5 JPI 42%R -46
 SIRE: LENCREST BLACKSTONE-ET GJPI -67 5%ILE
 SISTER(S):
 VAN DELL CELEBRITY 932 90%
 2-11 305 2 17786 5.5 982 3.9 687 98DCR 2378C
 NEXT DAM:
 VAN DELL IOTOLA 708 84%
 3-07 305 2 18450 4.8 882 3.6 668 98DCR 2310C
 SIRE: SC GOLD DUST PARAMOUNT IATOLA-ET GJPI -39 9%ILE
 4TH DAM:
 VAN DELL SAMBO 591 88%
 2-11 305 2 17500 4.6 812 3.4 602 98DCR 2080C

SELLS WITH LOTS 105A-105E

LOT 105B JX VAN DELL DIMMER 534 {5} USA 067360534

BORN 04/09/2019 P3
 FEMALE EFI 8.7% AMERICAN ID 534 / 534

VANDELL FARMS INC BREEDER & OWNER
 SHARON, WI
 262-949-0079

PA -68M 15F 3P
 124CM\$ 113NM\$ 92FM\$
 1.5PL 0.1DPR -0.8CCR 1.8HCR 2.90SCS
 PA TYPE -0.2 JPI 36%R 26
 ST SR DF RA RW RL FA FU
 0.2 0.8 -0.1 H0.1 0.5 S0.1 S0.2 -0.2
 RH RUW UC UD TP TL RTR RTS
 -0.7 0.2 0.2 D0.5 W0.6 L0.7

BRED: 03/27/2020 DUE: 12/31/2020 TO
 RIVER VALLEY PF MEGAPOWER-ET
 JE840003012423848 7JE5011
 CDCB GPTA S 08/01/2020 1072DAUS 142HRDS 4%RIP
 99%R 493M 0.15% 56F 60%ILE
 99%R 0.02% 22P 251CM\$ 243NM\$ 222FM\$ 203GM\$
 -0.3PL -3.1LIV -1.3DPR -0.2CCR 0.3HCR 3.15SCS
 0.0MFV -0.3DAB 0.6KET -3.0MAS -0.4MET 0.2RPL -5.86HTI
 AJCA 08/01/2020 602DAUS
 GPTAT 98%R 1.1 GJUI 6.3 GJPI 95%R 48

SELLING WITH A GROUP OF 5 BRED HEIFERS, LOTS 105A-105E

SISTER(S):
 VANDELL ALTACAJUN 442 86%

SIRE:
 JX PEARLMONT PROP JOE DIMMER {4}
 USA 067270655 GT99K BBR 100 JH1F 1JE955
 CDCB GPTA S 08/01/2020 660DAUS 48HRDS 56%RIP
 98%R -74M 0.12% 22F 42%ILE
 98%R 0.06% 11P 193CM\$ 170NM\$ 122FM\$ 117GM\$
 1.2PL 2.0LIV -0.9DPR -2.3CCR 2.0HCR 2.94SCS
 0.2MFV 0.4DAB 0.4KET 1.2MAS 0.0MET 0.0RPL 6.41HTI
 AJCA 08/01/2020 139DAUS
 GPTAT 93%R 0.2 GJUI 0.5 GJPI 92%R 34

DAM:
 VAN DELL DOMINICAN 184
 USA 067555184
 DHIA HERD # 35-65-0179 CONTROL # 184

1-11 305 2 15680 4.7 740 3.2 507 97DCR 1750C
 3-03 302 2 20880 5.0 1041 3.5 732 98DCR 2530C
 4-02 305 2 21980 4.9 1083 3.6 788 98DCR 2724C
 305 2X ME AVG 3L 21667M 1054F 751P 2595C
 2-00 77% 2-07 80% 4-00 82%
 ST SR DF RA RW RL FA FU RH RUW UC UD TP TL RTR RTS
 27 27 37 20 36 30 23 33 34 29 27 24 27 35 31 26
 PPA 403M 43F -1P / YD 48M 30F -7P
 CDCB PTA 08/01/2020 4RECS 60%R 54%ILE
 -62M 0.05% 7F -0.01% -5P 54CM\$ 56NM\$ 62FM\$
 1.8PL 0.7LIV 1.1DPR 0.8CCR 1.5HCR 2.86SCS 62GM\$
 -0.1MFV 0.1DAB -0.3KET 1.1MAS 0.6MET -0.1RPL 1.14HTI
 AJCA 08/01/2020 PTAT 54%R -0.5 JUI -7.8 JPI 51%R 17

JX FARIA BROTHERS PROP JOE {3}-ET
 JE840003011609994 GT80K BBR 100 JH1F 1JE889
 CDCB GPTA S 08/01/2020 11828DAUS 377HRDS 21%RIP
 99%R -477M 0.30% 39F 54%ILE
 99%R 0.08% -1P 236CM\$ 213NM\$ 162FM\$ 127GM\$
 1.7PL 1.1LIV -2.0DPR -3.9CCR -0.7HCR 2.88SCS
 0.3MFV 0.5DAB 0.7KET 1.9MAS -0.1MET -0.1RPL 9.36HTI
 AJCA 08/01/2020 1160DAUS
 GPTAT 99%R 0.7 GJUI 4.3 GJPI 99%R 37

PEARLMONT VISIONARY DIMPLES-ET 92%
 USA 067139496 GT8K BBR 100 JH1F

TATTOO / G3
 DHIA HERD # 13-09-0878 CONTROL # 2584
 2-10 305 2 17190 4.8 825 3.7 644 101DCR 2213C
 3-11 305 2 19310 4.8 921 3.5 684 100DCR 2364C
 5-02 305 2 21390 4.5 966 3.6 761 102DCR 2599C
 6-02 304 2 20400 4.4 895 3.6 743 102DCR 2463C
 305 2X ME AVG 5L 19737M 918F 716P 2443C
 PPA 109M OF 17P / YD -131M 9F 14P
 CDCB GPTA S 09/01/2020 5RECS 85%R 61%ILE
 -135M 0.03% OF 0.04% 4P 97CM\$ 82NM\$ 49FM\$
 1.0PL 1.2LIV 1.4DPR 2.4CCR 2.1HCR 2.86SCS 106GM\$
 0.0MFV 0.5DAB 0.3KET 1.2MAS 0.5MET 0.2RPL 5.04HTI
 AJCA 09/01/2020 GPTAT 82%R -0.4 GJUI -1.8 GJPI 80%R 36

SUNSET CANYON DOMINICAN-ET
 USA 117013483 GT50K BBR 100 JH1F 1JE770
 CDCB GPTA S 08/01/2020 5675DAUS 530HRDS 3%RIP
 99%R 113M 0.04% 14F 28%ILE
 99%R 0.00% 5P 97CM\$ 91NM\$ 81FM\$ 106GM\$
 2.0PL 0.2LIV 1.9DPR 1.0CCR 3.1HCR 2.84SCS
 -0.1MFV 0.2DAB -0.6KET 0.2MAS 0.8MET -0.1RPL -0.28HTI
 AJCA 08/01/2020 1574DAUS
 GPTAT 99%R -1.1 GJUI -11.3 GJPI 99%R 36

VAN DELL CAMPBELL 58 74%
 USA 067158958
 DHIA HERD # 35-65-0179 CONTROL # 58
 PPA -2562M -133F -88P / YD -3704M -171F -127P
 CDCB PTA 08/01/2020 1RECS 54%R 9%ILE
 -493M -0.02% -28F -0.02% -23P -225CM\$ -213NM\$ -186FM\$
 -1.2PL 0.9LIV 0.7DPR 0.8CCR -0.1HCR 2.94SCS -174GM\$
 -0.1MFV 0.0DAB 0.0KET 2.0MAS 0.3MET 0.0RPL 2.59HTI
 AJCA 08/01/2020 PTAT 47%R -0.4 JUI -6.4 JPI 46%R -56
 SIRE: CALAMITY'S ACTION CAMPBELL-ET GJPI -17 13%ILE

NEXT DAM:
 VAN DELL PLACIDO 941
 1-09 195 2 5640 4.0 223 3.8 212 87DCR 651C
 SIRE: SUNBOW PLACIDO GJPI 2 12%ILE

4TH DAM:
 VAN DELL VALUE 811 79%
 1-11 305 2 13900 4.9 677 3.5 480 97DCR 1658C

SELLS WITH LOTS 105A-105E
LOT 105C VAN DELL KO 541 USA 067360541

BORN 04/22/2019 P4
 FEMALE EFI 8.9% AMERICAN ID 541 / 541

VANDELL FARMS INC BREEDER & OWNER
 SHARON, WI
 262-949-0079

PA 53M 12F 7P
 178CM\$ 169NM\$ 150FM\$
 2.0PL -0.1DPR -1.0CCR 0.0HCR 3.00SCS
 PA TYPE 0.8 JPI 41%R 41
 ST SR DF RA RW RL FA FU
 0.4 -0.3 0.8 H0.8 0.0 P0.7 S0.6 1.4
 RH RUW UC UD TP TL RTR RTS
 0.6 0.7 0.4 S1.8 C1.0 L0.3

BRED: 04/20/2020 DUE: 01/24/2021 TO
 RIVER VALLEY PF MEGAPOWER-ET
 JE840003012423848 7JE5011
 CDCB GPTA S 08/01/2020 1072DAUS 142HRDS 4%RIP
 99%R 493M 0.15% 56F 60%ILE
 99%R 0.02% 22P 251CM\$ 243NM\$ 222FM\$ 203GM\$
 -0.3PL -3.1LIV -1.3DPR -0.2CCR 0.3HCR 3.15SCS
 0.0MFV -0.3DAB 0.6KET -3.0MAS -0.4MET 0.2RPL -5.86HTI
 AJCA 08/01/2020 602DAUS
 GPTAT 98%R 1.1 GJUI 6.3 GJPI 95%R 48

SELLING WITH A GROUP OF 5 BRED HEIFERS, LOTS 105A-105E

SIRE:
 SHAN-MAR ARCHER KNOCK-OUT-ET
 USA 067460152 GT50K BBR 100 JH1F 14JE758
 CDCB GPTA S 08/01/2020 208DAUS 32HRDS 90%RIP
 95%R 355M 0.06% 30F 66%ILE
 95%R 0.03% 19P 285CM\$ 273NM\$ 246FM\$ 259GM\$
 2.0PL -1.0LIV 0.7DPR -0.2CCR -0.6HCR 3.08SCS
 0.1MFV 0.2DAB 0.2KET 0.6MAS 0.2MET 0.2RPL 3.40HTI
 AJCA 08/01/2020 63DAUS
 GPTAT 90%R 0.9 GJUI 8.1 GJPI 88%R 64

DAM:
 VAN DELL TEXAS 371
 USA 067360371 GT BBR 100 JH1F
 TATTOO H371 /
 DHIA HERD # 35-65-0179 CONTROL # 371

2-00 81%
 ST SR DF RA RW RL FA FU RH RUW UC UD TP TL RTR RTS
 33 20 32 25 28 27 25 34 35 28 34 36 32 25 36 27
 PPA -390M 7F -15P / YD 166M 34F 4P
 CDCB GPTA S 09/01/2020 1RECS 79%R 56%ILE
 -250M 0.03% -6F 0.02% -5P 70CM\$ 65NM\$ 53FM\$
 1.9PL 2.3LIV -0.8DPR -1.7CCR 0.6HCR 2.91SCS 28GM\$
 0.2MFV 0.2DAB 0.1KET 1.8MAS 0.3MET 0.4RPL 6.53HTI
 AJCA 09/01/2020 GPTAT 80%R 0.7 GJUI 7.5 GJPI 75%R 18

GABYS ARCHER-ET
 USA 118827461 GT80K BBR 100 JH1F 200JE912
 CDCB GPTA S 08/01/2020 2152DAUS 245HRDS 4%RIP
 99%R 1393M -0.23% 16F 42%ILE
 99%R -0.10% 29P 151CM\$ 169NM\$ 210FM\$ 84GM\$
 1.8PL -2.4LIV -2.8DPR -2.4CCR 0.0HCR 2.88SCS
 0.2MFV 0.2DAB 0.6KET 0.4MAS 0.2MET 0.3RPL 4.61HTI
 AJCA 08/01/2020 1240DAUS
 GPTAT 99%R 0.7 GJUI 3.6 GJPI 97%R 37
 SHAN-MAR HILARIO CHARLENE-ET 90%
 USA 067180910 GT8K BBR 100 JH1F
 DHIA HERD # 23-03-0154 CONTROL # 910
 2-02 305 2 17880 5.7 1021 4.2 744 101DCR 2577C
 3-08 305 2 21320 6.2 1321 4.2 904 102DCR 3132C
 4-10 305 2 19200 6.3 1210 4.4 845 102DCR 2929C
 305 2X ME AVG 4L 19559M 1157F 824P 2854C
 PPA 289M 211F 108P / YD 75M 150F 77P
 CDCB GPTA S 09/01/2020 4RECS 88%R 99%ILE
 -250M 0.31% 53F 0.17% 26P 419CM\$ 368NM\$ 254FM\$
 1.8PL 0.3LIV 0.5DPR -0.3CCR -0.7HCR 3.13SCS 336GM\$
 0.1MFV 0.3DAB -0.2KET -0.4MAS 0.1MET 0.1RPL 1.51HTI
 AJCA 09/01/2020 GPTAT 84%R 0.4 GJUI -1.2 GJPI 82%R 92

HEARTLAND IRWIN TEXAS-ET
 USA 067312531 GT80K BBR 100 JH1F 7JE1354
 CDCB GPTA S 08/01/2020 5650DAUS 551HRDS 30%RIP
 99%R 35M -0.13% -27F 19%ILE
 99%R 0.01% 3P 41CM\$ 38NM\$ 33FM\$ 24GM\$
 2.3PL -1.0LIV -1.0DPR -1.1CCR 2.6HCR 3.04SCS
 0.2MFV -0.1DAB -0.1KET 2.0MAS 0.7MET 0.6RPL 5.52HTI
 AJCA 08/01/2020 1727DAUS
 GPTAT 99%R 2.0 GJUI 21.1 GJPI 99%R 22

VANDELL VINNY 249 77%
 USA 067555239
 TATTOO / R239
 DHIA HERD # 63-26-0062 CONTROL # 239
 1-08 305 2 14720 4.8 707 3.6 526 97DCR 1818C
 2-09 305 2 18080 5.4 978 3.9 704 97DCR 2437C
 305 2X ME AVG 2L 21134M 1048F 778P 2689C
 PPA -834M -7F -19P / YD -678M 0F -17P
 CDCB PTA 08/01/2020 3RECS 58%R 47%ILE
 -110M 0.06% 7F 0.00% -4P 33CM\$ 34NM\$ 35FM\$
 1.0PL 1.7LIV 0.6DPR 0.6CCR -0.5HCR 2.97SCS 29GM\$
 0.1MFV 0.1DAB 0.2KET 0.9MAS 0.3MET 0.3RPL 3.56HTI
 AJCA 08/01/2020 PTAT 49%R -0.2 JUI -8.3 JPI 48%R 11
 SIRE: JENKS VALENTINO VINNY GJPI 57 60%ILE

NEXT DAM:
 VANDELL JEVON 792 {6} 82%
 6-05 299 2 20190 5.1 1030 3.5 707 98DCR 2443C
 SIRE: FOREST GLEN MECCAS JEVON-ET GJPI -8 12%ILE

4TH DAM:
 VAN DELL MANHATTEN 684 {5} 80%
 1-10 305 2 14740 5.6 825 3.9 577 97DCR 1997C

SELLS WITH LOTS 105A-105E
LOT 105D JX VAN DELL KINGSTON 544 {4} USA 067360544

BORN 04/28/2019 P3
 FEMALE EFI 9.1% AMERICAN ID 544 / 544

VANDELL FARMS INC BREEDER & OWNER
 SHARON, WI
 262-949-0079

PA -61M 16F 11P
 159CM\$ 139NM\$ 93FM\$
 1.1PL -0.2DPR -0.9CCR -0.8HCR 3.00SCS
 PA TYPE 0.6 JPI 38%R 32
 ST SR DF RA RW RL FA FU
 0.2 0.1 -0.3 H0.6 0.1 P0.8 S0.8 0.8
 RH RUW UC UD TP TL RTR RTS
 -0.1 -0.3 0.2 S0.7 W0.1 L0.7

BRED: 04/27/2020 DUE: 01/31/2021 TO
 RIVER VALLEY PF MEGAPOW-ET
 JE840003012423848 7JE5011
 CDCB GPTA S 08/01/2020 1072DAUS 142HRDS 4%RIP
 99%R 493M 0.15% 56F 60%ILE
 99%R 0.02% 22P 251CM\$ 243NM\$ 222FM\$ 203GM\$
 -0.3PL -3.1LIV -1.3DPR -0.2CCR 0.3HCR 3.15SCS
 0.0MFV -0.3DAB 0.6KET -3.0MAS -0.4MET 0.2RPL -5.86HTI
 AJCA 08/01/2020 602DAUS
 GPTAT 98%R 1.1 GJUI 6.3 GJPI 95%R 48

SELLING WITH A GROUP OF 5 BRED HEIFERS, LOTS 105A-105E

SIRE:
 SHAN-MAR LEMONHEAD KINGSTON-ET
 USA 067460159 GT50K BBR 100 JH1F 14JE760
 CDCB GPTA S 08/01/2020 13DAUS 6HRDS 92%RIP
 83%R -321M 0.28% 44F 66%ILE
 83%R 0.13% 15P 313CM\$ 272NM\$ 183FM\$ 243GM\$
 0.8PL -0.5LIV 0.0DPR -0.4CCR -1.0HCR 2.93SCS
 0.0MFV 0.1DAB -0.4KET -0.5MAS -0.1MET 0.1RPL -0.89HTI
 AJCA 08/01/2020 2DAUS
 GPTAT 80%R 0.9 GJUI 4.3 GJPI 78%R 63

DAM:
 JX VAN DELL AVON 365 {3}
 USA 067360365 GT BBR 100 JH1C
 TATTOO 365 /
 CDCB GPTA S 09/01/2020 ORECS 75%R 39%ILE
 200M -0.11% -13F 0.00% 7P 5CM\$ 5NM\$ 3FM\$
 1.4PL 1.5LIV -0.3DPR -1.3CCR -0.5HCR 3.06SCS -20GM\$
 0.1MFV 0.4DAB -0.1KET 0.0MAS -0.5MET 0.0RPL 2.52HTI
 AJCA 09/01/2020 GPTAT 77%R 0.2 GJUI -2.0 GJPI 72%R 0

SISTER(S):
 VAN DELL EXHORT 283 80%
 2-08 305 2 20470 4.8 991 3.8 783 98DCR 2673C

STEINHAUERS SAMSON LEMONHEAD
 USA 118662185 GT80K BBR 100 JH1F 14JE670
 CDCB GPTA S 08/01/2020 6166DAUS 802HRDS 15%RIP
 99%R -344M 0.17% 19F 47%ILE
 99%R 0.07% 3P 213CM\$ 188NM\$ 135FM\$ 180GM\$
 2.2PL 0.2LIV 0.7DPR 1.5CCR 0.3HCR 2.83SCS
 -0.1MFV -0.1DAB -0.7KET -0.2MAS 0.3MET 0.0RPL -2.58HTI
 AJCA 08/01/2020 2889DAUS
 GPTAT 99%R 1.1 GJUI 8.0 GJPI 99%R 37
 SHAN-MAR HILARIO CHARLENE-ET 90%
 USA 067180910 GT8K BBR 100 JH1F
 DHIA HERD # 23-03-0154 CONTROL # 910
 2-02 305 2 17880 5.7 1021 4.2 744 101DCR 2577C
 3-08 305 2 21320 6.2 1321 4.2 904 102DCR 3132C
 4-10 305 2 19200 6.3 1210 4.4 845 102DCR 2929C
 305 2X ME AVG 4L 19559M 1157F 824P 2854C
 PPA 289M 211F 108P / YD 75M 150F 77P
 CDCB GPTA S 09/01/2020 4RECS 88%R 99%ILE
 -250M 0.31% 53F 0.17% 26P 419CM\$ 368NM\$ 254FM\$
 1.8PL 0.3LIV 0.5DPR -0.3CCR -0.7HCR 3.13SCS 336GM\$
 0.1MFV 0.3DAB -0.2KET -0.4MAS 0.1MET 0.1RPL 1.51HTI
 AJCA 09/01/2020 GPTAT 84%R 0.4 GJUI -1.2 GJPI 82%R 92

JX FARIA BROTHERS AVON {2}-ET
 JE840003011609974 GT99K BBR 84 14JE673
 CDCB GPTA M 08/01/2020 7744DAUS 255HRDS 24%RIP
 99%R 1128M -0.31% -15F 61%ILE
 99%R -0.10% 20P 229CM\$ 252NM\$ 303FM\$ 222GM\$
 6.1PL 5.0LIV 1.3DPR 1.2CCR 2.4HCR 3.05SCS
 0.5MFV 0.9DAB -0.4KET -0.1MAS -1.9MET -0.2RPL 7.64HTI
 AJCA 08/01/2020 1551DAUS
 GPTAT 99%R 1.5 GJUI 12.2 GJPI 99%R 64M

VAN DELL PAUL 57 81%
 USA 067158957
 DHIA HERD # 35-65-0179 CONTROL # 57
 1-09 305 2 14260 4.8 685 3.8 548 97DCR 1857C
 2-11 305 2 19070 4.3 820 3.7 700 98DCR 2284C
 4-00 305 2 17690 4.7 831 3.7 649 98DCR 2229C
 305 2X ME AVG 4L 19036M 885F 714P 2407C
 PPA -1885M -116F -43P / YD -934M -59F -12P
 CDCB PTA 08/01/2020 4RECS 58%R 19%ILE
 -307M -0.02% -19F 0.05% -1P -88CM\$ -101NM\$ -129FM\$
 0.2PL -1.8LIV -0.2DPR -1.4CCR -1.9HCR 3.03SCS -100GM\$
 -0.2MFV -0.1DAB 0.1KET 0.9MAS 0.2MET 0.0RPL -0.69HTI
 AJCA 08/01/2020 PTAT 52%R 0.2 JUI 0.3 JPI 50%R -24
 SIRE: D&E PAUL-ET GJPI 16 24%ILE

NEXT DAM:
 VANDELL MARSHALL 796 69%
 2-10 305 2 13630 3.9 532 4.1 558 97DCR 1631C
 SIRE: JENKS MM MARSHALL GJPI -23 12%ILE

4TH DAM:
 VANDELL ROCKET 669 79%
 3-04 305 2 15090 4.7 703 3.9 587 98DCR 1941C

SELLS WITH LOTS 105A-105E
LOT 105E VAN DELL CHIVE 545 USA 067360545

BORN 05/07/2019 P1
 FEMALE EFI 8.3% AMERICAN ID 545 / 545

VANDELL FARMS INC BREEDER & OWNER
 SHARON, WI
 262-949-0079

PA -108M -1F 1P
 -1CM\$ -3NM\$ -11FM\$
 0.8PL -0.3DPR 0.1CCR 0.8HCR 3.17SCS
 PA TYPE 0.5 JPI 33%R -10
 ST SR DF RA RW RL FA FU
 0.6 0.6 0.2 H0.8 0.5 P0.4 S0.8 0.7
 RH RUW UC UD TP TL RTR RTS
 0.4 -0.4 0.9 S0.9 C0.1 S0.1

BRED: 04/09/2020 DUE: 01/13/2021 TO
 RIVER VALLEY PF MEGAPOW-ET
 JE840003012423848 7JE5011
 CDCB GPTA S 08/01/2020 1072DAUS 142HRDS 4%RIP
 99%R 493M 0.15% 56F 60%ILE
 99%R 0.02% 22P 251CM\$ 243NM\$ 222FM\$ 203GM\$
 -0.3PL -3.1LIV -1.3DPR -0.2CCR 0.3HCR 3.15SCS
 0.0MFV -0.3DAB 0.6KET -3.0MAS -0.4MET 0.2RPL -5.86HTI
 AJCA 08/01/2020 602DAUS
 GPTAT 98%R 1.1 GJUI 6.3 GJPI 95%R 48

SELLING WITH A GROUP OF 5 BRED HEIFERS, LOTS 105A-105E

SISTER(S):
 VAN DELL LEMONHEAD 334 78%
 2-07 305 2 16451 4.2 692 3.6 587 DHIA 1922C
 SELLING AS LOT 46

SIRE:
 MFW ALTACHIVE-ET
 USA 119691058 GT99K BBR 100 JH1F 11JE1326
 CDCB GPTA S 08/01/2020 47DAUS 11HRDS 94%RIP
 88%R 771M -0.10% 15F 58%ILE
 89%R 0.02% 33P 243CM\$ 231NM\$ 203FM\$ 202GM\$
 2.8PL -2.5LIV -0.5DPR 0.3CCR 2.4HCR 3.21SCS
 -0.1MFV 0.2DAB -0.1KET -2.3MAS -0.7MET -0.2RPL -4.59HTI
 AJCA 08/01/2020 9DAUS
 GPTAT 82%R 1.1 GJUI 9.5 GJPI 82%R 52

DAM:
 VAN DELL JOEL 131
 USA 067555131
 DHIA HERD # 35-65-0179 CONTROL # 131
 1-08 294 2 14780 5.6 827 3.5 513 97DCR 1773C
 2-07 305 2 16380 5.8 954 3.8 620 98DCR 2145C
 3-09 305 2 19230 5.7 1098 3.6 693 98DCR 2396C
 305 2X ME AVG 4L 16865M 1004F 603P 2085C
 2-01 78% 3-02 78% 3-10 83%
 ST SR DF RA RW RL FA FU RH RUW UC UD TP TL RTR RTS
 37 33 34 16 37 22 28 39 36 22 22 29 24 25 28 35
 PPA -2104M 33F -67P / YD -2055M -12F -67P
 CDCB PTA 08/01/2020 4RECS 58%R 8%ILE
 -987M 0.15% -17F 0.02% -32P -244CM\$ -237NM\$ -225FM\$
 -1.2PL -0.7LIV 0.0DPR -0.2CCR -0.9HCR 3.13SCS -211GM\$
 0.0MFV 0.0DAB 0.3KET 0.7MAS 0.9MET 0.3RPL 2.09HTI
 AJCA 08/01/2020 PTAT 51%R -0.2 JUI -1.0 JPI 49%R -72

TJF VISIONARY REGENCY
 USA 067248196 GT80K BBR 100 JH1F 14JE662
 CDCB GPTA S 08/01/2020 3194DAUS 234HRDS 13%RIP
 99%R 1152M -0.14% 25F 61%ILE
 99%R 0.03% 49P 264CM\$ 245NM\$ 201FM\$ 172GM\$
 1.5PL -3.0LIV -2.5DPR -1.3CCR 2.1HCR 3.21SCS
 -0.1MFV 0.4DAB 0.0KET -3.8MAS -0.9MET -0.1RPL -6.18HTI
 AJCA 08/01/2020 1295DAUS
 GPTAT 99%R 1.3 GJUI 6.1 GJPI 97%R 59
 MFW DAYBREAK CLOVER 86%
 USA 067471940 GT8K BBR 100 JH1F
 DHIA HERD # 51-11-0210 CONTROL # 1940
 1-09 285 2 15070 4.2 634 3.4 516 103DCR 1728C
 2-08 305 3 16830 4.1 685 3.3 557 103DCR 1866C
 3-10 305 3 9900 4.7 469 3.3 326 103DCR 1125C
 305 2X ME AVG 3L 16574M 706F 562P 1882C
 PPA -1980M -163F -81P / YD -1547M -132F -60P
 CDCB GPTA S 09/01/2020 3RECS 87%R 42%ILE
 28M -0.09% -18F 0.02% 5P 19CM\$ 14NM\$ 1FM\$
 1.9PL -0.8LIV 0.5DPR 0.8CCR 1.9HCR 3.06SCS 27GM\$
 -0.1MFV 0.0DAB -0.2KET 0.1MAS 0.0MET 0.0RPL -1.08HTI
 AJCA 09/01/2020 GPTAT 82%R 0.4 GJUI 3.1 GJPI 80%R 8

GUIMO JOEL-ET
 JECAN000106797223 GT50K BBR 100 JH1F 200JE384
 CDCB GPTA S 08/01/2020 3753DAUS 966HRDS 7%RIP
 99%R -1590M 0.09% -59F 3%ILE
 99%R 0.08% -42P -368CM\$ -371NM\$ -382FM\$ -311GM\$
 -1.7PL -0.7LIV 0.0DPR 0.0CCR 1.0HCR 3.28SCS
 0.1MFV 0.1DAB 0.4KET 0.9MAS 1.2MET 0.3RPL 4.13HTI
 AJCA 08/01/2020 780DAUS
 GPTAT 98%R 1.2 GJUI 16.0 GJPI 97%R -112

VAN DELL LOUIE 897 82%
 USA 067066897
 DHIA HERD # 35-65-0179 CONTROL # 897
 2-02 305 2 17840 5.2 929 3.3 594 97DCR 2051C
 3-05 305 2 19080 5.2 993 3.6 696 98DCR 2407C
 4-05 305 2 19720 5.3 1049 3.6 709 98DCR 2451C
 305 2X ME AVG 4L 17836M 930F 637P 2201C
 PPA -705M 48F -39P / YD -801M 22F -41P
 CDCB PTA 08/01/2020 4RECS 58%R 14%ILE
 -219M 0.10% 11F -0.03% -15P -159CM\$ -145NM\$ -114FM\$
 -1.8PL -0.9LIV -0.3DPR -0.6CCR -2.7HCR 3.04SCS -145GM\$
 -0.1MFV -0.1DAB 0.2KET 0.6MAS 0.6MET 0.2RPL 0.17HTI
 AJCA 08/01/2020 PTAT 52%R -1.4 JUI -14.8 JPI 50%R -37
 SIRE: TOLLENAARS IMPULS LOUIE 260-ET GJPI 1 19%ILE

NEXT DAM:
 VANDELL ANDY 782 75%
 4-09 305 2 21250 5.5 1172 3.7 779 97DCR 2694C
 SIRE: KIRCHER RANCH ABES ANDY GJPI -33 7%ILE

4TH DAM:
 VANDELL JEWELER 668 74%
 1-11 305 2 10930 4.5 493 3.6 394 97DCR 1335C

SELLS WITH LOTS 106A-106E

LOT 106A VAN DELL DISCO 523 USA 067360523

BORN 03/11/2019 P2
 FEMALE EFI 9.1% AMERICAN ID 523 / 523

PA 68M -7F -5P
 63CM\$ 72NM\$ 94FM\$
 2.5PL -0.1DPR -0.1CCR 1.8HCR 2.95SCS
 PA TYPE 1.0 JPI 41%R 11
 ST SR DF RA RW RL FA FU
 0.7 0.4 1.1 H0.9 0.6 P0.7 S0.8 2.0
 RH RUW UC UD TP TL RTR RTS
 0.7 1.0 0.5 S1.5 C1.9 S0.2

BRED: 05/29/2020 DUE: 03/04/2021 TO
 ISDK VJ GROENBERG HALEY HEAVY
 JEDNK00000304496 236JE4496
 CDCB GPTA S 08/01/2020 0%RIP
 74%R -547M 0.33% 42F 83%ILE
 74%R 0.15% 12P 385CM\$ 334NM\$ 226FM\$ 350GM\$
 2.5PL -0.9LIV 2.0DPR 2.5CCR 2.0HCR 2.74SCS
 0.0MFV -0.2DAB 0.0KET 0.5MAS 0.8MET 0.1RPL 0.30HTI
 AJCA 08/01/2020 ODAUS
 GPTAT 73%R -0.1 GJUI 6.6 GJPI 69%R 106

BRED USING SEXED SEMEN

SELLING WITH A GROUP OF 5 BRED HEIFERS, LOTS 106A-106E

SIRE:
 OAKLANE DAZZLER DISCO 2127-ET
 USA 067742127 GT99K BBR 100 JH1F 7JE1528
 CDCB GPTA S 08/01/2020 1878DAUS 172HRDS 79%RIP
 99%R -440M 0.03% -15F 32%ILE
 99%R 0.01% -14P 102CM\$ 101NM\$ 100FM\$ 88GM\$
 4.7PL 2.0LIV 0.6DPR 0.4CCR 2.0HCR 2.88SCS
 0.2MFV 0.4DAB 0.2KET 0.2MAS 0.9MET 0.2RPL 4.85HTI
 AJCA 08/01/2020 769DAUS
 GPTAT 98%R 1.3 GJUI 12.9 GJPI 93%R 12

DAM:

VAN DELL TEXAS 373
 USA 067360373 GT BBR 100 JH1F
 TATTOO H373 /

CDCB GPTA S 09/01/2020 ORECS 75%R 50%ILE
 576M -0.12% 2F -0.07% 5P 23CM\$ 43NM\$ 87FM\$
 0.3PL -1.1LIV -0.7DPR -0.6CCR 1.6HCR 3.02SCS 33GM\$
 0.2MFV 0.0DAB 0.3KET 0.4MAS 0.4MET 0.3RPL 3.40HTI
 AJCA 09/01/2020 GPTAT 77%R 0.7 GJUI 2.9 GJPI 72%R 10

VANDELL FARMS INC BREEDER & OWNER
 SHARON, WI
 262-949-0079

SHAN-MAR HILARIO CHISEL-ET
 USA 067108037 GT80K BBR 100 JH1F 7JE1375
 CDCB GPTA S 08/01/2020 58DAUS 13HRDS 16%RIP
 94%R -354M 0.21% 27F 53%ILE
 95%R 0.09% 5P 237CM\$ 210NM\$ 153FM\$ 201GM\$
 2.1PL -0.4LIV 0.7DPR 0.3CCR 0.8HCR 2.93SCS
 0.1MFV 0.3DAB -0.2KET 0.5MAS 0.3MET 0.1RPL 3.15HTI
 AJCA 08/01/2020 47DAUS
 GPTAT 93%R 0.7 GJUI 0.3 GJPI 89%R 47

SUNSET CANYON DZZLER V MAID 2348 90%
 USA 118706113 GT8K BBR 100 JH1F

TATTOO / C348
 DHIA HERD # 46-34-0120 CONTROL # 2348
 1-10 305 2 19100 5.6 1066 3.7 702 103DCR 2428C
 2-11 305 2 24380 6.4 1566 4.0 983 103DCR 3404C
 4-01 269 2 22690 6.3 1438 4.1 935 103DCR 3239C
 4-11 305 2 22980 6.5 1492 4.1 939 103DCR 3252C
 305 2X ME AVG 4L 25037M 1523F 987P 3417C
 PPA 2190M 181F 100P / YD 138M 54F 16P
 CDCB GPTA S 09/01/2020 5RECS 89%R 96%ILE
 -328M 0.12% 9F 0.04% -3P 285CM\$ 271NM\$ 242FM\$
 5.3PL 3.3LIV 1.3DPR 1.5CCR 3.4HCR 2.85SCS 254GM\$
 0.2MFV 0.3DAB 0.4KET 0.2MAS 1.2MET 0.3RPL 4.81HTI
 AJCA 09/01/2020 GPTAT 86%R 1.2 GJUI 13.1 GJPI 83%R 63

HEARTLAND IRWIN TEXAS-ET
 USA 067312531 GT80K BBR 100 JH1F 7JE1354
 CDCB GPTA S 08/01/2020 5650DAUS 551HRDS 30%RIP
 99%R 35M -0.13% -27F 19%ILE
 99%R 0.01% 3P 41CM\$ 38NM\$ 33FM\$ 24GM\$
 2.3PL -1.0LIV -1.0DPR -1.1CCR 2.6HCR 3.04SCS
 0.2MFV -0.1DAB -0.1KET 2.0MAS 0.7MET 0.6RPL 5.52HTI
 AJCA 08/01/2020 1727DAUS
 GPTAT 99%R 2.0 GJUI 21.1 GJPI 99%R 22

VAN DELL VOLCANO 243 81%
 USA 067555243

DHIA HERD # 35-65-0179 CONTROL # 243
 1-07 305 2 16470 4.6 761 3.3 551 97DCR 1903C
 2-09 293 2 19390 5.0 966 3.6 705 98DCR 2438C
 3-09 292 2 21630 4.4 959 3.5 763 96DCR 2591C
 305 2X ME AVG 3L 23374M 1056F 804P 2758C
 PPA 1333M 30F 26P / YD 1387M 51F 28P
 CDCB PTA 08/01/2020 3RECS 58%R 80%ILE
 602M -0.02% 24F -0.05% 12P 150CM\$ 157NM\$ 173FM\$
 1.8PL -0.4LIV -0.8DPR 0.1CCR 1.7HCR 2.85SCS 116GM\$
 0.1MFV 0.1DAB 0.3KET -0.5MAS 0.0MET 0.0RPL 0.96HTI
 AJCA 08/01/2020 PTAT 50%R -0.3 JUI -4.7 JPI 49%R 39
 SIRE: ALL LYNNS LEGAL VOLCANO-ET GJPI 58 51%ILE

NEXT DAM:

VAN DELL DOMINICAN 122 74%
 2-11 296 2 17810 5.2 919 3.4 614 97DCR 2121C
 SIRE: SUNSET CANYON DOMINICAN-ET GJPI 36 28%ILE

4TH DAM:

VAN DELL MILLION 635 90%
 5-07 305 2 23160 5.1 1180 3.7 856 97DCR 2961C

SELLS WITH LOTS 106A-106E
LOT 106B JX VAN DELL OLIVER 539 {5}-P USA 067360539

BORN 04/21/2019 P2
 FEMALE EFI 8.7% AMERICAN ID 539 / 539

VANDELL FARMS INC BREEDER & OWNER
 SHARON, WI
 262-949-0079

PA 219M 14F 1P
 95CM\$ 106NM\$ 130FM\$
 1.0PL -0.9DPR -0.6CCR -0.4HCR 3.08SCS
 PA TYPE 0.9 JPI 36%R 17
 ST SR DF RA RW RL FA FU
 0.0 -0.3 0.9 L0.9 -0.5 P0.2 S0.5 0.5
 RH RUW UC UD TP TL RTR RTS
 1.8 0.6 0.1 S0.7 C0.2 S0.1

BRED: 05/21/2020 DUE: 02/24/2021 TO
 JX PINE-TREE DOX {3}-ET
 USA 067671500 1JE1081
 CDCB GPTA S 08/01/2020 0%RIP
 77%R -107M 0.10% 15F 52%ILE
 78%R 0.04% 5P 221CM\$ 207NM\$ 176FM\$ 227GM\$
 3.0PL 0.8LIV 2.4DPR 1.9CCR 1.3HCR 2.95SCS
 0.3MFV 0.4DAB 0.2KET -0.5MAS -0.4MET 0.1RPL 4.12HTI
 AJCA 08/01/2020 ODAUS
 GPTAT 79%R 0.8 GJUI 8.7 GJPI 73%R 49

SELLING WITH A GROUP OF 5 BRED HEIFERS, LOTS 106A-106E

SIRE:
 DUTCH HOLLOW OLIVER-P
 USA 067184544 GT50K BBR 100 JH1F 7JE1219
 CDCB GPTA S 08/01/2020 4919DAUS 763HRDS 46%RIP
 99%R 402M 0.01% 22F 41%ILE
 99%R -0.04% 5P 153CM\$ 164NM\$ 189FM\$ 103GM\$
 0.9PL 1.1LIV -1.7DPR -2.3CCR -1.7HCR 3.00SCS
 0.1MFV 0.4DAB 0.2KET -2.4MAS 0.0MET 0.0RPL -1.12HTI
 AJCA 08/01/2020 1788DAUS
 GPTAT 99%R 1.5 GJUI 11.9 GJPI 97%R 23

DAM:
 JX VAN DELL SPITFIRE 294 {4}
 USA 067555294
 DHIA HERD # 35-65-0179 CONTROL # 294
 1-09 305 2 17400 4.6 805 3.3 580 97DCR 2003C
 2-09 305 2 20550 4.8 985 3.5 721 98DCR 2492C
 305 2X ME AVG 2L 23142M 1079F 793P 2740C
 2-06 80% 3-01 80%
 ST SR DF RA RW RL FA FU RH RUW UC UD TP TL RTR RTS
 38 27 35 25 32 27 28 31 34 36 15 27 27 25 32 38
 PPA 1313M 36F 16P / YD 504M 31F 0P
 CDCB PTA 08/01/2020 2RECS 56%R 51%ILE
 36M 0.02% 6F -0.02% -4P 36CM\$ 48NM\$ 71FM\$
 1.0PL -1.2LIV 0.0DPR 1.1CCR 1.0HCR 3.16SCS 55GM\$
 -0.1MFV -0.4DAB -0.4KET 0.5MAS 0.3MET 0.2RPL -2.22HTI
 AJCA 08/01/2020 PTAT 49%R 0.3 JUI 5.5 JPI 47%R 10

ALL LYNN'S LOUIE VALENTINO-ET
 USA 116279413 GT50K BBR 100 JH1C 7JE1038
 CDCB GPTA S 08/01/2020 20296DAUS 2298HRDS 5%RIP
 99%R 272M -0.09% -6F 29%ILE
 99%R -0.03% 4P 86CM\$ 92NM\$ 105FM\$ 18GM\$
 2.5PL 3.2LIV -1.8DPR -2.6CCR 0.0HCR 2.96SCS
 0.3MFV 0.7DAB 0.2KET 1.1MAS 0.9MET 0.3RPL 8.85HTI
 AJCA 08/01/2020 9116DAUS
 GPTAT 99%R 1.1 GJUI 6.7 GJPI 99%R 9
 DUTCH HOLLOW MIK OLIVE-P 93%
 USA 116469076 GT8K BBR 100 JH1F
 TATTOO E799 / E799
 DHIA HERD # 21-10-0357 CONTROL # 3799
 5-03 305 3 21260 5.3 1131 3.3 712 101DCR 2459C
 6-08 305 3 24000 5.3 1277 3.4 818 102DCR 2826C
 7-08 305 3 27650 4.7 1302 3.4 953 102DCR 3293C
 10-02 211 3 20630 4.8 999 3.0 612 97DCR 2109C
 305 2X ME AVG 6L 20770M 1139F 721P 2493C
 PPA -838M 68F -23P / YD -1895M 34F -43P
 CDCB GPTA S 09/01/2020 5RECS 88%R 71%ILE
 -436M 0.21% 22F 0.02% -12P 119CM\$ 116NM\$ 109FM\$
 0.4PL 0.4LIV 0.3DPR -0.3CCR 0.0HCR 2.92SCS 114GM\$
 -0.1MFV 0.0DAB -0.2KET -0.8MAS 0.3MET 0.1RPL -2.48HTI
 AJCA 09/01/2020 GPTAT 84%R 1.0 GJUI 13.4 GJPI 83%R 14

JX BELLWOOD GOLDA SPITFIRE {4}-ET
 USA 117936436 GT50K BBR 100 JH1F 14JE605
 CDCB GPTA S 08/01/2020 872DAUS 171HRDS 2%RIP
 99%R 229M -0.08% -6F 12%ILE
 99%R -0.06% -4P -112CM\$ -89NM\$ -44FM\$ -61GM\$
 -1.5PL -2.1LIV 0.0DPR 0.3CCR 0.9HCR 3.23SCS
 -0.2MFV -0.4DAB -0.5KET -0.3MAS 0.2MET 0.2RPL -4.77HTI
 AJCA 08/01/2020 316DAUS
 GPTAT 97%R 0.5 GJUI 3.9 GJPI 96%R -35

VAN DELL PROTECTOR 65 {3} 78%
 USA 067158965
 DHIA HERD # 35-11-0803 CONTROL # 10599
 1-10 305 2 13780 5.8 793 3.9 536 96DCR 1855C
 2-11 305 2 15840 5.8 924 3.9 623 94DCR 2156C
 4-05 305 2 21900 5.5 1199 3.7 809 102DCR 2798C
 5-06 305 2 20680 4.7 965 3.9 807 102DCR 2666C
 305 2X ME AVG 4L 19386M 1041F 747P 2555C
 PPA 8M 88F 24P / YD -410M 38F 0P
 CDCB PTA 08/01/2020 4RECS 60%R 48%ILE
 -346M 0.11% 7F 0.03% -7P 39CM\$ 36NM\$ 26FM\$
 1.2PL -0.3LIV -0.2DPR 1.5CCR 1.1HCR 3.08SCS 34GM\$
 0.0MFV -0.4DAB -0.3KET 1.3MAS 0.4MET 0.2RPL 0.34HTI
 AJCA 08/01/2020 PTAT 49%R -0.2 JUI -0.2 JPI 49%R 11
 SIRE: GABYS NATHAN PROTECTOR-ET GJPI -30 11%ILE

NEXT DAM:
 VAN DELL BALLARD HELEN {2} 83%
 4-03 305 2 20320 5.1 1031 3.6 739 98DCR 2555C
 SIRE: GABYS BALLARD-ET GJPI -28 12%ILE

4TH DAM:
 VAN DELL JUAN 767 {1} 82%
 1-09 305 2 11670 4.9 570 3.7 429 97DCR 1483C

SELLS WITH LOTS 106A-106E
LOT 106C JX VAN DELL OLIVER 540 {6}-P USA 067360540

BORN 04/21/2019 P2
 FEMALE EFI 8.8% AMERICAN ID 540 / 540

VANDELL FARMS INC BREEDER & OWNER
 SHARON, WI
 262-949-0079

PA 393M 16F 5P
 98CM\$ 110NM\$ 134FM\$
 0.4PL -1.2DPR -1.6CCR -0.9HCR 3.05SCS
 PA TYPE 1.1 JPI 33%R 14
 ST SR DF RA RW RL FA FU
 0.1 0.4 0.8 L0.5 0.2 P0.3 S0.5 0.9
 RH RUW UC UD TP TL RTR RTS
 1.9 1.0 0.4 S0.5 W0.2 L0.0

BRED: 05/27/2020 DUE: 03/02/2021 TO
 JX PINE-TREE DOX {3}-ET
 USA 067671500 1JE1081
 CDCB GPTA S 08/01/2020 0%RIP
 77%R -107M 0.10% 15F 52%ILE
 78%R 0.04% 5P 221CM\$ 207NM\$ 176FM\$ 227GM\$
 3.0PL 0.8LIV 2.4DPR 1.9CCR 1.3HCR 2.95SCS
 0.3MFV 0.4DAB 0.2KET -0.5MAS -0.4MET 0.1RPL 4.12HTI
 AJCA 08/01/2020 ODAUS
 GPTAT 79%R 0.8 GJUI 8.7 GJPI 73%R 49

SELLING WITH A GROUP OF 5 BRED HEIFERS, LOTS 106A-106E

SISTER(S):
 JX VAN DELL VICEROY 447 {6} 84%

SIRE:
 DUTCH HOLLOW OLIVER-P
 USA 067184544 GT50K BBR 100 JH1F 7JE1219
 CDCB GPTA S 08/01/2020 4919DAUS 763HRDS 46%RIP
 99%R 402M 0.01% 22F 41%ILE
 99%R -0.04% 5P 153CM\$ 164NM\$ 189FM\$ 103GM\$
 0.9PL 1.1LIV -1.7DPR -2.3CCR -1.7HCR 3.00SCS
 0.1MFV 0.4DAB 0.2KET -2.4MAS 0.0MET 0.0RPL -1.12HTI
 AJCA 08/01/2020 1788DAUS
 GPTAT 99%R 1.5 GJUI 11.9 GJPI 97%R 23

DAM:
 JX VAN DELL SPITFIRE 313 {5}
 USA 067360313
 TATTOO 313 / 313
 DHIA HERD # 35-65-0179 CONTROL #
 2-03 77% 2-10 81%
 ST SR DF RA RW RL FA FU RH RUW UC UD TP TL RTR RTS
 38 27 28 23 33 25 32 36 30 34 25 32 23 18 38 27
 PA 385M 11F 6P
 43CM\$ 55NM\$ 79FM\$
 -0.1PL -0.7DPR -0.8CCR -0.1HCR 3.10SCS
 PA TYPE 0.6 JPI 36%R 6

SISTER(S):
 VAN DELL JENTRY 230 83%

ALL LYNNS LOUIE VALENTINO-ET
 USA 116279413 GT50K BBR 100 JH1C 7JE1038
 CDCB GPTA S 08/01/2020 20296DAUS 2298HRDS 5%RIP
 99%R 272M -0.09% -6F 29%ILE
 99%R -0.03% 4P 86CM\$ 92NM\$ 105FM\$ 18GM\$
 2.5PL 3.2LIV -1.8DPR -2.6CCR 0.0HCR 2.96SCS
 0.3MFV 0.7DAB 0.2KET 1.1MAS 0.9MET 0.3RPL 8.85HTI
 AJCA 08/01/2020 9116DAUS
 GPTAT 99%R 1.1 GJUI 6.7 GJPI 99%R 9
 DUTCH HOLLOW MIK OLIVE-P 93%
 USA 116469076 GT8K BBR 100 JH1F
 TATTOO E799 / E799
 DHIA HERD # 21-10-0357 CONTROL # 3799
 5-03 305 3 21260 5.3 1131 3.3 712 101DCR 2459C
 6-08 305 3 24000 5.3 1277 3.4 818 102DCR 2826C
 7-08 305 3 27650 4.7 1302 3.4 953 102DCR 3293C
 10-02 211 3 20630 4.8 999 3.0 612 97DCR 2109C
 305 2X ME AVG 6L 20770M 1139F 721P 2493C
 PPA -838M 68F -23P / YD -1695M 34F -43P
 CDCB GPTA S 09/01/2020 5RECS 88%R 71%ILE
 -436M 0.21% 22F 0.02% -12P 119CM\$ 116NM\$ 109FM\$
 0.4PL 0.4LIV 0.3DPR -0.3CCR 0.0HCR 2.92SCS 114GM\$
 -0.1MFV 0.0DAB -0.2KET -0.8MAS 0.3MET 0.1RPL -2.48HTI
 AJCA 09/01/2020 GPTAT 84%R 1.0 GJUI 13.4 GJPI 83%R 14

JX BELLWOOD GOLDA SPITFIRE {4}-ET
 USA 117936436 GT50K BBR 100 JH1F 14JE605
 CDCB GPTA S 08/01/2020 872DAUS 171HRDS 2%RIP
 99%R 229M -0.08% -6F 12%ILE
 99%R -0.06% -4P -112CM\$ -89NM\$ -44FM\$ -61GM\$
 -1.5PL -2.1LIV 0.0DPR 0.3CCR 0.9HCR 3.23SCS
 -0.2MFV -0.4DAB -0.5KET -0.3MAS 0.2MET 0.2RPL -4.77HTI
 AJCA 08/01/2020 316DAUS
 GPTAT 97%R 0.5 GJUI 3.9 GJPI 96%R -35

VAN DELL VALUE 24 84%
 USA 067158924
 DHIA HERD # 35-65-0179 CONTROL # 24
 1-07 305 2 18660 4.9 908 3.6 664 97DCR 2295C
 2-09 305 2 21160 4.6 981 3.5 745 98DCR 2575C
 3-10 245 2 19430 4.6 886 3.4 655 95DCR 2262C
 305 2X ME AVG 3L 24552M 1121F 847P 2926C
 PPA 3262M 145F 91P / YD 1973M 97F 54P
 CDCB PTA 08/01/2020 3RECS 57%R 88%ILE
 540M 0.00% 27F -0.02% 15P 197CM\$ 199NM\$ 202FM\$
 1.3PL -0.4LIV -1.4DPR -1.9CCR -1.0HCR 2.97SCS 142GM\$
 -0.1MFV 0.2DAB 0.1KET 1.0MAS 0.0MET -0.2RPL 1.65HTI
 AJCA 08/01/2020 PTAT 52%R 0.7 JUI 3.3 JPI 49%R 46
 SIRE: D&E CELEBRITY VALUE GJPI 74 58%ILE

NEXT DAM:
 VAN DELL REGION 900 78%
 1-10 305 2 17720 4.6 809 3.5 624 97DCR 2157C
 SIRE: MAACKDAIRY REGION-ET GJPI -42 13%ILE

4TH DAM:
 VAN DELL REBEL 631 75%
 2-01 305 2 17410 4.6 794 3.6 634 97DCR 2149C

SELLS WITH LOTS 106A-106E

LOT 106D VAN DELL OLIVER 546-P USA 067360546

BORN 05/11/2019 P1
 FEMALE EFI 9.0% AMERICAN ID 546 / 546

VANDELL FARMS INC BREEDER & OWNER
 SHARON, WI
 262-949-0079

PA 168M 7F -1P
 34CM\$ 44NM\$ 66FM\$
 0.7PL -0.8DPR -0.9CCR -1.4HCR 3.02SCS
 PA TYPE 0.5 JPI 37R 7
 ST SR DF RA RW RL FA FU
 -1.0 -0.4 0.5 L0.9 -0.6 S0.6 L0.2 -0.6
 RH RUW UC UD TP TL RTR RTS
 0.7 0.0 0.5 D0.6 C0.2 L0.3

BRED: 05/22/2020 DUE: 02/25/2021 TO
 JX FARIA BROTHERS ALTAZIDANE {4}-ET
 JE840003149514358 11JE1379
 CDCB GPTA S 08/01/2020 0%RIP
 77R 249M 0.14% 43F 88%ILE
 78R 0.10% 30P 422CM\$ 383NM\$ 300FM\$ 351GM\$
 3.5PL 0.7LIV 1.2DPR -0.1CCR 1.4HCR 2.89SCS
 0.2MFV 0.3DAB 0.1KET -0.6MAS -0.5MET -0.2RPL 2.15HTI
 AJCA 08/01/2020 ODAUS
 GPTAT 79R 0.6 GJUI 2.8 GJPI 74R 105
 SELLING WITH A GROUP OF 5 BRED HEIFERS, LOTS 106A-106E

SIRE:
 DUTCH HOLLOW OLIVER-P
 USA 067184544 GT50K BBR 100 JH1F 7JE1219
 CDCB GPTA S 08/01/2020 4919DAUS 763HRDS 46RIP
 99R 402M 0.01% 22F 41%ILE
 99R -0.04% 5P 153CM\$ 164NM\$ 189FM\$ 103GM\$
 0.9PL 1.1LIV -1.7DPR -2.3CCR -1.7HCR 3.00SCS
 0.1MFV 0.4DAB 0.2KET -2.4MAS 0.0MET 0.0RPL -1.12HTI
 AJCA 08/01/2020 1788DAUS
 GPTAT 99R 1.5 GJUI 11.9 GJPI 97R 23

DAM:
 VANDELL CRIS 198-P
 USA 067555198
 DHIA HERD # 35-65-0179 CONTROL # 198
 1-08 305 2 15840 4.6 723 3.3 518 97DCR 1788C
 3-02 305 2 20250 4.5 911 3.5 705 98DCR 2433C
 305 2X ME AVG 3L 18880M 877F 644P 2218C
 1-10 74% 3-10 78%
 ST SR DF RA RW RL FA FU RH RUW UC UD TP TL RTR RTS
 28 28 39 25 42 38 26 19 29 39 29 22 38 25 45 38
 PPA -638M -24F -37P / YD -361M -19F -22P
 CDCB PTA 08/01/2020 3RECS 58R 22%ILE
 -66M -0.02% -8F -0.02% -7P -86CM\$ -77NM\$ -58FM\$
 0.5PL 0.5LIV 0.1DPR 0.6CCR -1.0HCR 3.04SCS -75GM\$
 -0.1MFV 0.2DAB 0.4KET 0.5MAS 0.6MET 0.2RPL 1.61HTI
 AJCA 08/01/2020 PTAT 49R -0.6 JUI -10.0 JPI 49R -10

ALL LYNNS LOUIE VALENTINO-ET
 USA 116279413 GT50K BBR 100 JH1C 7JE1038
 CDCB GPTA S 08/01/2020 20296DAUS 2298HRDS 5RIP
 99R 272M -0.09% -6F 29%ILE
 99R -0.03% 4P 86CM\$ 92NM\$ 105FM\$ 18GM\$
 2.5PL 3.2LIV -1.8DPR -2.6CCR 0.0HCR 2.96SCS
 0.3MFV 0.7DAB 0.2KET 1.1MAS 0.9MET 0.3RPL 8.85HTI
 AJCA 08/01/2020 9116DAUS
 GPTAT 99R 1.1 GJUI 6.7 GJPI 99R 9
 DUTCH HOLLOW MIK OLIVE-P 93%
 USA 116469076 GT8K BBR 100 JH1F
 TATTOO E799 / E799
 DHIA HERD # 21-10-0357 CONTROL # 3799
 5-03 305 3 21260 5.3 1131 3.3 712 101DCR 2459C
 6-08 305 3 24000 5.3 1277 3.4 818 102DCR 2826C
 7-08 305 3 27650 4.7 1302 3.4 953 102DCR 3293C
 10-02 211 3 20630 4.8 999 3.0 612 97DCR 2109C
 305 2X ME AVG 6L 20770M 1139F 721P 2493C
 PPA -838M 68F -23P / YD -1695M 34F -43P
 CDCB GPTA S 09/01/2020 5RECS 88R 71%ILE
 -436M 0.21% 22F 0.02% -12P 119CM\$ 116NM\$ 109FM\$
 0.4PL 0.4LIV 0.3DPR -0.3CCR 0.0HCR 2.92SCS 114GM\$
 -0.1MFV 0.0DAB -0.2KET -0.8MAS 0.3MET 0.1RPL -2.48HTI
 AJCA 09/01/2020 GPTAT 84R 1.0 GJUI 13.4 GJPI 83R 14

JER-Z-BOYZ CRIS {6}-P-ET
 USA 118125701 GT50K BBR 100 JH1C 203JE1388
 CDCB GPTA S 08/01/2020 1434DAUS 122HRDS 3RIP
 99R -652M 0.18% 6F 25%ILE
 99R 0.06% -11P 103CM\$ 89NM\$ 57FM\$ 106GM\$
 3.4PL 0.7LIV 2.0DPR 2.2CCR -0.7HCR 2.97SCS
 -0.1MFV 0.2DAB 0.5KET 1.0MAS 0.6MET 0.4RPL 2.73HTI
 AJCA 08/01/2020 652DAUS
 GPTAT 98R -0.7 GJUI 1.2 GJPI 97R 36

VAN DELL VITO 53 80%
 USA 067158953
 DHIA HERD # 35-65-0179 CONTROL # 53
 1-10 235 2 14070 4.3 600 3.2 457 94DCR 1577C
 305 2X ME AVG 1L 22046M 951F 736P 2538C
 PPA 1456M -45F -6P / YD 1373M -59F -8P
 CDCB PTA 08/01/2020 1RECS 55R 13%ILE
 768M -0.25% -18F -0.09% 8P -187CM\$ -161NM\$ -104FM\$
 -2.1PL 0.4LIV -1.8DPR -0.9CCR -1.6HCR 3.10SCS -183GM\$
 -0.2MFV 0.1DAB 0.2KET -0.1MAS 0.6MET 0.1RPL -1.20HTI
 AJCA 08/01/2020 PTAT 48R -0.6 JUI -17.6 JPI 47R -42
 SIRE: ALL LYNNS RESTORE VITO-ET GJPI -7 18%ILE

NEXT DAM:
 VANDELL RESTORE 844 77%
 3-02 305 2 19120 4.4 847 3.5 663 98DCR 2272C
 SIRE: SCHULTZ DUDLEY RESTORE-ET GJPI -6 10%ILE

4TH DAM:
 VAN DELL SHOWTIME 737 85%
 3-08 273 2 17510 4.9 866 3.4 590 94DCR 2038C

SELLS WITH LOTS 106A-106E
LOT 106E JX VAN DELL FUTURE 561 {4} USA 067360561

BORN 07/04/2019 P2
 FEMALE EFI 9.4% AMERICAN ID 561 / 561

VANDELL FARMS INC BREEDER & OWNER
 SHARON, WI
 262-949-0079

PA -88M 11F 4P
 116CM\$ 107NM\$ 88FM\$
 1.5PL 0.5DPR 0.2CCR 1.3HCR 3.13SCS
 PA TYPE 1.1 JPI 41%R 19
 ST SR DF RA RW RL FA FU
 1.5 0.8 0.5 H0.3 1.1 S0.3 S0.4 1.6
 RH RUW UC UD TP TL RTR RTS
 1.2 0.4 0.2 S1.3 C0.1 L1.0

BRED: 05/25/2020 DUE: 02/28/2021 TO
 RIVER VALLEY CECE CHROME-ET
 JE840003012423929 7JE5004
 CDCB GPTA S 08/01/2020 3551DAUS 508HRDS 32%RIP
 99%R 746M 0.03% 43F 91%ILE
 99%R -0.01% 25P 399CM\$ 391NM\$ 377FM\$ 369GM\$
 3.2PL -1.8LIV 0.5DPR 1.2CCR 1.2HCR 2.84SCS
 -0.2MFV 0.0DAB 0.4KET -0.7MAS -0.7MET 0.2RPL -2.84HTI
 AJCA 08/01/2020 1690DAUS
 GPTAT 99%R 2.1 GJUI 17.5 GJPI 97%R 110

BRED USING SEXED SEMEN

SELLING WITH A GROUP OF 5 BRED HEIFERS, LOTS 106A-106E

SIRE:
 JX FARIA BROTHERS FUTURE {3}-ET
 JE840003126052250 GT99K BBR 91 JH1F 1JE966
 CDCB GPTA S 08/01/2020 1267DAUS 62HRDS 72%RIP
 99%R -410M 0.16% 13F 30%ILE
 99%R 0.05% -4P 105CM\$ 95NM\$ 71FM\$ 95GM\$
 1.3PL 0.7LIV 0.8DPR -0.8CCR 0.7HCR 3.16SCS
 0.4MFV -0.4DAB -2.1KET 0.7MAS -3.5MET -0.7RPL -0.87HTI
 AJCA 08/01/2020 158DAUS
 GPTAT 93%R 1.2 GJUI 12.0 GJPI 93%R 13

DAM:
 JX VAN DELL VANDRELL 393 {3}
 USA 067360393 GT BBR 92 JH1F
 TATTOO H393 / H393

1-09 82%
 ST SR DF RA RW RL FA FU RH RUW UC UD TP TL RTR RTS
 36 25 36 25 30 27 28 34 38 25 39 36 22 23 34 32

CDCB GPTA S 09/01/2020 ORECS 75%R 71%ILE
 234M -0.01% 9F 0.02% 12P 126CM\$ 119NM\$ 105FM\$
 1.7PL 0.1LIV 0.1DPR 1.1CCR 1.9HCR 3.09SCS 108GM\$
 0.1MFV 0.3DAB -0.5KET -0.6MAS -1.1MET 0.1RPL 0.38HTI
 AJCA 09/01/2020 GPTAT 80%R 0.9 GJUI 3.2 GJPI 71%R 24

SISTER(S):
 JX VAN DELL MILES 78 {3} 85%
 2-07 305 3 20180 5.1 1020 3.9 795 93DCR 2737C
 JX VAN DELL LADD 171 {3} 90%
 3-07 279 2 18360 5.4 983 3.9 712 97DCR 2464C

JX FARIA BROTHERS MARLO {2}-ET
 JE840003011610022 GT99K BBR 87 14JE652
 CDCB GPTA M 08/01/2020 7122DAUS 272HRDS 27%RIP
 99%R 62M 0.16% 37F 83%ILE
 99%R 0.02% 7P 344CM\$ 336NM\$ 318FM\$ 261GM\$
 4.9PL 1.4LIV -0.7DPR -1.8CCR 0.5HCR 3.00SCS
 0.5MFV 0.4DAB -0.5KET 0.7MAS -2.4MET -0.4RPL 6.34HTI
 AJCA 08/01/2020 1732DAUS
 GPTAT 99%R 1.6 GJUI 10.9 GJPI 99%R 68M

JX FARIA BROTHERS MARVEL MESSI {3} 84%
 JE840003011204183 GT8K BBR 100 JH1C
 DHIA HERD # 74-97-4513 CONTROL # 511586
 1-07 305 2 20240 5.6 1125 3.8 777 101DCR 2689C
 3-06 305 2 25210 5.5 1396 3.9 994 101DCR 3441C
 4-11 305 2 22780 5.8 1310 4.0 914 102DCR 3165C
 305 2X ME AVG 4L 22592M 1289F 887P 3070C
 PPA 1752M 208F 99P / YD 316M 129F 48P
 CDCB GPTA S 09/01/2020 4RECS 91%R 91%ILE
 -112M 0.17% 31F 0.07% 10P 245CM\$ 223NM\$ 174FM\$
 1.4PL 1.9LIV -0.7DPR -1.3CCR -1.0HCR 2.95SCS 171GM\$
 0.2MFV 0.4DAB -0.9KET 0.3MAS -1.8MET -0.4RPL 2.35HTI
 AJCA 09/01/2020 GPTAT 86%R 0.6 GJUI 6.7 GJPI 86%R 53

JX FARIA BROTHERS VANDRELL {2}-ET
 JE840003011609959 GT99K BBR 86 1JE892
 CDCB GPTA M 08/01/2020 11898DAUS 231HRDS 27%RIP
 99%R 218M -0.09% -9F 33%ILE
 99%R 0.02% 12P 128CM\$ 119NM\$ 100FM\$ 145GM\$
 2.7PL 3.7LIV 2.3DPR 2.7CCR 5.2HCR 3.01SCS
 0.3MFV 1.1DAB -0.4KET -0.1MAS -2.4MET 0.2RPL 6.62HTI
 AJCA 08/01/2020 1270DAUS
 GPTAT 99%R 0.3 GJUI -0.2 GJPI 99%R 49M

JX VAN DELL JORGE 944 {2} 86%
 USA 067098944
 DHIA HERD # 35-65-0179 CONTROL # 944
 1-11 305 2 14670 5.4 786 3.9 579 96DCR 2004C
 3-02 294 2 18430 4.8 889 4.0 742 98DCR 2455C
 4-02 292 2 19190 5.0 969 3.8 737 98DCR 2550C
 5-01 292 2 17720 5.1 896 3.9 686 98DCR 2374C
 6-01 305 2 19350 5.0 958 4.0 773 98DCR 2608C
 305 2X ME AVG 6L 18900M 949F 742P 2535C
 PPA -88M 37F 36P / YD -60M 43F 22P
 CDCB PTA 08/01/2020 5RECS 60%R 78%ILE
 16M 0.11% 24F 0.05% 11P 159CM\$ 147NM\$ 115FM\$
 0.9PL -1.4LIV 0.1DPR -0.1CCR 0.1HCR 3.19SCS 137GM\$
 -0.1MFV -0.3DAB -0.4KET 0.6MAS -0.1MET 0.1RPL -1.79HTI
 AJCA 08/01/2020 PTAT 52%R 0.1 JUI -0.5 JPI 49%R 28
 SIRE: JX WINDHAVENS GORGEOUS JORGE {3} GJPI -38 13%ILE
 NEXT DAM:
 VAN DELL IOTOLA 701 {1} 83%
 2-03 305 2 20540 4.6 936 3.4 707 97DCR 2443C
 SIRE: SC GOLD DUST PARAMOUNT IATOLA-ET GJPI -39 9%ILE

SELLS WITH LOTS 107A-107E

LOT 107A JX CINNAMON RIDGE CAVALIER LENA {5} USA 173665666 GT

BORN 03/31/2019 TATTOO / J086 P4 BBR 100
 FEMALE EFI 7.5% JH1F

MAXWELL AMY & KARA BREEDER & OWNER
 DONAHUE, IA

CDCB GPTA S 09/01/2020 ORECS 70%R 74%ILE
 297M -0.07% -1F 0.02% 15P 140CM\$ 131NM\$ 112FM\$
 2.3PL -0.8LIV 0.2DPR -0.2CCR -0.9HCR 3.07SCS 117GM\$
 0.0MFV -0.1DAB 0.1KET -0.5MAS 0.5MET 0.2RPL -0.90HTI
 AJCA 09/01/2020 GPTAT 72%R 0.5 GJUI 10.7 GJPI 66%R 34
 ST SR DF RA RW RL FA FU
 -0.8 -0.2 -0.3 H0.8 0.1 P1.4 S0.9 2.6
 RH RUW UC UD TP TL RTR RTS
 0.8 -0.3 -0.5 S2.4 C0.8 S0.1

PRO-HART PRINCE CHATTER-ET
 JE840003124771865 GT80K BBR 100 JH1F 14JE695
 CDCB GPTA S 08/01/2020 206DAUS 49HRDS 26%RIP
 95%R 1111M -0.12% 27F 49%ILE
 96%R 0.03% 47P 209CM\$ 193NM\$ 155FM\$ 138GM\$
 -1.5PL -3.6LIV -2.2DPR -2.9CCR -3.9HCR 3.32SCS
 0.0MFV 0.0DAB 0.6KET -3.4MAS 0.3MET 0.0RPL -5.07HTI
 AJCA 08/01/2020 143DAUS
 GPTAT 94%R 1.3 GJUI 6.8 GJPI 89%R 32

BRED: 03/31/2020 DUE: 01/04/2021 TO
 PINE-TREE SLUGGER BEN-P-ET
 USA 067671679 97JE186
 CDCB GPTA S 08/01/2020 0%RIP
 76%R 80M 0.23% 54F 77%ILE
 76%R 0.09% 22P 349CM\$ 318NM\$ 250FM\$ 235GM\$
 1.4PL -0.5LIV -2.0DPR -2.0CCR -1.6HCR 3.05SCS
 0.1MFV 0.0DAB 0.1KET -1.0MAS 0.0MET 0.1RPL -0.56HTI
 AJCA 08/01/2020 ODAUS
 GPTAT 78%R 1.0 GJUI 6.4 GJPI 72%R 67
 SELLING WITH A GROUP OF 5 BRED HEIFERS, LOTS 107A-107E

CINNAMON RIDGE TEXAS SERENITY 77%
 USA 119412297 GT13K BBR 100 JH1F
 TATTOO / A402
 DHIA HERD # 42-82-0161 CONTROL # 1402
 1-10 305 2 22370 4.4 980 3.9 871 104DCR 2780C
 305 2X ME AVG 1L 29638M 1281F 1159P 3663C
 PPA 1129M 6F 62P / YD 1340M 13F 68P
 CDCB GPTA S 09/01/2020 1RECS 81%R 58%ILE
 -87M -0.02% -9F 0.02% 1P 77CM\$ 70NM\$ 55FM\$
 2.0PL -0.8LIV -2.0DPR -1.7CCR -0.3HCR 2.93SCS 21GM\$
 0.0MFV -0.1DAB -0.2KET 2.1MAS 0.4MET 0.2RPL 3.22HTI
 AJCA 09/01/2020 GPTAT 81%R 1.0 GJUI 18.0 GJPI 77%R 12

SIRE:
 CINNAMON RIDGE CHATTER CAVALIER
 USA 172894139 GT45K BBR 100 JH1F
 CDCB GPTA S 09/01/2020 0%RIP
 76%R 484M 0.01% 26F 40%ILE
 76%R 0.04% 27P 177CM\$ 160NM\$ 121FM\$ 97GM\$
 -0.7PL -2.1LIV -2.4DPR -2.9CCR -2.6HCR 3.17SCS
 0.0MFV -0.1DAB 0.0KET -0.6MAS 0.5MET 0.2RPL -1.20HTI
 AJCA 09/01/2020 ODAUS
 GPTAT 78%R 0.8 GJUI 7.4 GJPI 72%R 20

CINNAMON RIDGE NITRO JAWBREAKER-ET
 USA 119268759 GT13K BBR 100 JH1C
 CDCB GPTA S 08/01/2020 0%RIP
 80%R 691M -0.18% -6F 37%ILE
 81%R -0.07% 11P 128CM\$ 139NM\$ 166FM\$ 126GM\$
 3.3PL 0.4LIV 0.9DPR 0.4CCR -1.6HCR 2.78SCS
 -0.1MFV -0.1DAB -0.5KET 0.4MAS 1.0MET 0.3RPL -0.85HTI
 AJCA 08/01/2020 ODAUS
 GPTAT 79%R 0.3 GJUI 5.8 GJPI 76%R 33

DAM:
 JX CINNAMON RIDGE JAWBREAKER LEAH {4}
 USA 119853751 GT29K BBR 100 JH1F
 TATTOO / J647
 DHIA HERD # 74-81-0162 CONTROL # 1635
 PPA 697M -26F 20P / YD 72M -47F 2P
 CDCB GPTA S 09/01/2020 1RECS 77%R 84%ILE
 656M -0.14% 1F -0.02% 19P 175CM\$ 173NM\$ 171FM\$
 3.9PL 1.0LIV 1.2DPR 1.1CCR 0.2HCR 2.87SCS 157GM\$
 0.0MFV 0.0DAB -0.2KET -0.5MAS 0.8MET 0.2RPL -0.72HTI
 AJCA 09/01/2020 GPTAT 76%R -0.3 GJUI -1.0 GJPI 71%R 58

JX CINNAMON RIDGE GARDEN LYDIA {3} 85%
 USA 116515496 GT8K BBR 85
 TATTOO / 9J1
 DHIA HERD # 42-82-0161 CONTROL # 774
 1-10 289 2 19540 4.2 830 3.5 689 101DCR 2283C
 2-09 305 2 20560 4.9 1002 3.8 785 102DCR 2693C
 3-09 305 2 22540 4.0 894 3.4 768 102DCR 2494C
 4-10 305 2 27470 4.0 1099 3.5 972 102DCR 3107C
 6-01 305 2 26110 4.2 1093 3.5 911 102DCR 3011C
 7-08 305 2 32110 4.1 1307 3.6 1166 103DCR 3710C
 305 2X ME AVG 6L 25804M 1081F 924P 3011C
 PPA 2575M 20F 79P / YD 1244M 5F 34P
 CDCB GPTA M 09/01/2020 5RECS 73%R 56%ILE
 628M -0.14% -1F -0.03% 16P 62CM\$ 65NM\$ 74FM\$
 2.5PL 0.2LIV 0.8DPR 0.6CCR 0.6HCR 2.96SCS 54GM\$
 0.0MFV -0.1DAB 0.1KET 0.3MAS 0.4MET 0.1RPL 0.39HTI
 AJCA 09/01/2020 GPTAT 65%R -0.7 GJUI -9.3 GJPI 64%R 32M
 SIRE: JX OOMS DALE JACE GRATIT GARDEN {2}-ET GJPI 10 23%ILE

NEXT DAM:
 CINNAMON RIDGE IMPULS LAURIE 85%
 2-11 305 2 19830 5.4 1074 4.0 798 102DCR 2763C
 SIRE: ISDK Q IMPULS GJPI 29 19%ILE

4TH DAM:
 CINNAMON RIDGE BOLD LEE 84%
 6-01 305 2 25290 4.8 1215 3.6 911 101DCR 3150C

SELLS WITH LOTS 107A-107E



**JX CINNAMON RIDGE TROY LOIS LANE {5}, E-91%
SISTER TO THE DAM OF LOT 107B**

LOT 107B JX CINNAMON RIDGE MAUI GWEN STACY {6} USA 173675010 GT

BORN 04/17/2019 TATTOO / A101 PO BBR 100
FEMALE EFI 8.4% JH1F

MAXWELL, AMY BREEDER & OWNER
DONAHUE, IA
563-843-2349

CDCB GPTA S 09/01/2020 ORECS 75%R 16%ILE
26M -0.17% -34F -0.07% -14P -156CM\$ -129NM\$ -72FM\$
0.4PL -0.1LIV 0.6DPR 0.2CCR 0.0HCR 3.15SCS -98GM\$
0.0MFV 0.2DAB -0.1KET -0.5MAS -0.1MET 0.2RPL 0.00HTI
AJCA 09/01/2020 GPTAT 76%R 0.7 GJUI 11.4 GJPI 71%R -45
ST SR DF RA RW RL FA FU
-0.3 0.8 -0.3 H0.3 0.4 P1.3 S1.4 2.7
RH RUW UC UD TP TL RTR RTS
1.0 -0.3 -0.4 S2.4 C0.7 S0.1

ALL LYNNS LOUIE VALENTINO-ET
USA 116279413 GT50K BBR 100 JH1C 7JE1038
CDCB GPTA S 08/01/2020 20296DAUS 2298HRDS 5%RIP
99%R 272M -0.09% -6F 29%ILE
99%R -0.03% 4P 86CM\$ 92NM\$ 105FM\$ 18GM\$
2.5PL 3.2LIV -1.8DPR -2.6CCR 0.0HCR 2.96SCS
0.3MFV 0.7DAB 0.2KET 1.1MAS 0.9MET 0.3RPL 8.85HTI
AJCA 08/01/2020 9116DAUS
GPTAT 99%R 1.1 GJUI 6.7 GJPI 99%R 9
AHLEM HEADLINE MAID 34174-ET 90%
USA 069041380 GT3K BBR 100 JH1F
TATTOO / L4174
DHIA HERD # 93-24-0224 CONTROL # 34174
1-09 305 2 15200 5.1 771 3.5 536 97DCR 1853C
3-01 305 3 21740 4.8 1038 3.5 761 96DCR 2630C
5-03 268 3 21190 4.6 983 3.4 730 93DCR 2522C
6-02 305 3 25410 4.5 1140 3.5 878 95DCR 3034C
305 2X ME AVG 4L 20553M 992F 728P 2516C
PPA 252M 24F -38P / YD -477M -10F -50P
CDCB GPTA S 09/01/2020 4RECS 91%R 44%ILE
-214M 0.01% -9F -0.06% -21P -4CM\$ 23NM\$ 80FM\$
2.5PL 1.7LIV 1.6DPR 1.6CCR 0.1HCR 3.18SCS 51GM\$
-0.2MFV -0.1DAB -0.8KET -1.1MAS -0.9MET -0.2RPL -5.81HTI
AJCA 09/01/2020 GPTAT 87%R 0.9 GJUI 12.5 GJPI 86%R -16

BRED: 04/18/2020 DUE: 01/22/2021 TO
PINE-TREE NXLEVEL FASTIDIOUS-ET
USA 067731425 97JE167
CDCB GPTA S 08/01/2020 0%RIP
78%R 466M 0.08% 39F 64%ILE
78%R 0.03% 24P 276CM\$ 261NM\$ 229FM\$ 206GM\$
1.5PL -0.4LIV -1.2DPR -0.7CCR 0.0HCR 3.08SCS
0.1MFV 0.3DAB 0.5KET -1.6MAS 0.5MET 0.1RPL 0.44HTI
AJCA 08/01/2020 ODAUS
GPTAT 79%R 0.5 GJUI 0.4 GJPI 74%R 71
SELLING WITH A GROUP OF 5 BRED HEIFERS, LOTS 107A-107E

SIRE:
AHLEM VALENTINO MAUI 21838
USA 068951472 GT50K BBR 100 JH1C 203JE1385
CDCB GPTA S 08/01/2020 1527DAUS 161HRDS 6%RIP
99%R -170M -0.16% -42F 12%ILE
99%R -0.08% -23P -121CM\$ -91NM\$ -26FM\$ -74GM\$
2.8PL 2.4LIV 0.9DPR 0.1CCR 1.2HCR 3.06SCS
0.1MFV 0.3DAB -0.1KET 0.1MAS 0.1MET 0.1RPL 2.51HTI
AJCA 08/01/2020 493DAUS
GPTAT 98%R 1.2 GJUI 17.6 GJPI 96%R -33

DAM:
JX CINNAMON RIDGE RAVE DIANA PRINCE {5}
USA 173034615 GT BBR 100 JH1F
TATTOO / A787
DHIA HERD # 42-82-0161 CONTROL # 1787
PPA -1995M -88F -72P / YD -1920M -85F -69P
CDCB GPTA S 09/01/2020 1RECS 79%R 23%ILE
-197M 0.01% -8F 0.02% -4P -71CM\$ -72NM\$ -75FM\$
-0.6PL -1.3LIV -0.4DPR 0.3CCR 0.1HCR 3.12SCS -63GM\$
-0.1MFV 0.1DAB 0.2KET -0.6MAS 0.1MET 0.2RPL -1.18HTI
AJCA 09/01/2020 GPTAT 76%R 0.1 GJUI 4.3 GJPI 73%R -26

SISTER(S):
JX CINNAMON RIDGE TROY LOIS LANE {5} 91%
5-00 305 2 25030 5.1 1274 3.8 940 104DCR 3252C
JX CINNAMON RIDGE KING PEPPER POTTS {5} 81%
3-05 305 2 21030 5.0 1058 3.6 767 99DCR 2652C

CINNAMON RIDGE VISION RAVE-ET
USA 118120108 GT50K BBR 100 JH1F 7JE1262
CDCB GPTA S 08/01/2020 104DAUS 30HRDS 0%RIP
94%R -1M -0.09% -20F 14%ILE
95%R 0.00% 1P -27CM\$ -32NM\$ -39FM\$ -32GM\$
1.2PL 0.2LIV 0.1DPR 0.7CCR -1.0HCR 2.87SCS
-0.1MFV 0.2DAB 0.3KET 0.5MAS 0.4MET 0.2RPL 1.42HTI
AJCA 08/01/2020 46DAUS
GPTAT 89%R -0.6 GJUI 1.7 GJPI 89%R 3

JX HIGH LAWN GOLDA MUSE {4} 86%
JE840003010711743 GT8K BBR 93 JH1F
DHIA HERD # 42-82-0161 CONTROL # 781
1-09 305 2 17020 5.2 883 3.7 632 101DCR 2186C
2-10 300 2 18500 5.0 928 3.8 703 102DCR 2432C
3-10 305 2 19160 4.7 906 4.2 799 102DCR 2564C
5-02 305 2 20740 5.1 1049 3.9 814 104DCR 2809C
6-05 304 2 18810 5.2 973 4.2 787 104DCR 2653C
305 2X ME AVG 5L 20456M 1025F 809P 2741C
PPA -2432M -98F -71P / YD -1115M -52F -35P
CDCB GPTA S 09/01/2020 5RECS 85%R 22%ILE
-179M 0.02% -5F 0.03% OP -78CM\$ -82NM\$ -95FM\$
-1.4PL -1.3LIV -1.5DPR -1.5CCR 0.7HCR 3.20SCS -96GM\$
-0.1MFV -0.1DAB 0.3KET -2.3MAS 0.1MET 0.2RPL -4.93HTI
AJCA 09/01/2020 GPTAT 82%R 0.3 GJUI 6.5 GJPI 78%R -35
SIRE: JX OOMS DALE TBONE GOLDA {3}-ET GJPI -7 21%ILE

SISTER(S):
HIGH LAWN COUNTRY ACTRESS 88%
3-02 305 3 21200 5.2 1104 3.9 826 102DCR 2859C

NEXT DAM:
HIGH LAWN IATOLA POETESS 86%
3-11 305 3 20110 5.3 1057 3.9 792 103DCR 2742C
SIRE: SC GOLD DUST PARAMOUNT IATOLA-ET GJPI -39 9%ILE

4TH DAM:
FLYER JOURNALIST 83%
3-02 303 2 20240 5.0 1015 3.7 753 94DCR 2605C

SELLS WITH LOTS 107A-107E



**CINNAMON RIDGE JARRETT LADYBUG, E-90%
FOURTH DAM OF LOT 107C**

LOT 107C CINNAMON RIDGE WARRANT BEETLE USA 173675029 GT

BORN 04/18/2019 TATTOO / A102 P3 BBR 100
FEMALE EFI 8.4% JH1F

MAXWELL, AMY
DONAHUE, IA
563-843-2349
BREEDER & OWNER

CDCB GPTA S 09/01/2020 ORECS 75%R 67%ILE
167M -0.03% 2F -0.02% 2P 102CM\$ 104NM\$ 112FM\$
2.0PL 0.9LIV -0.1DPR -1.2CCR -1.1HCR 2.89SCS 78GM\$
0.1MFV 0.3DAB 0.3KET 0.2MAS 0.8MET 0.1RPL 3.43HTI
AJCA 09/01/2020 GPTAT 76%R 0.2 GJUI 4.0 GJPI 71%R 23
ST SR DF RA RW RL FA FU
0.0 -0.4 0.4 H1.2 0.1 P1.2 S0.7 1.3
RH RUW UC UD TP TL RTR RTS
0.1 0.3 -0.3 S0.7 C0.7 S0.4

ALL LYNNS LOUIE VALENTINO-ET
USA 116279413 GT50K BBR 100 JH1C 7JE1038
CDCB GPTA S 08/01/2020 20296DAUS 2298HRDS 5%RIP
99%R 272M -0.09% -6F 29%ILE
99%R -0.03% 4P 86CM\$ 92NM\$ 105FM\$ 18GM\$
2.5PL 3.2LIV -1.8DPR -2.6CCR 0.0HCR 2.96SCS
0.3MFV 0.7DAB 0.2KET 1.1MAS 0.9MET 0.3RPL 8.85HTI
AJCA 08/01/2020 9116DAUS
GPTAT 99%R 1.1 GJUI 6.7 GJPI 99%R 9

BRED: 04/22/2020 DUE: 01/26/2021 TO
JX CAL-MART HARRIS SILAS {5}
USA 067294362 97JE145
CDCB GPTA S 08/01/2020 254DAUS 28HRDS 72%RIP
96%R 937M 0.10% 67F 90%ILE
96%R 0.09% 54P 429CM\$ 388NM\$ 297FM\$ 255GM\$
-0.7PL -2.5LIV -4.5DPR -5.0CCR -0.8HCR 3.01SCS
0.1MFV -0.1DAB 0.2KET -2.3MAS 0.2MET 0.3RPL -2.96HTI
AJCA 08/01/2020 70DAUS
GPTAT 89%R 0.7 GJUI -0.3 GJPI 88%R 80
SELLING WITH A GROUP OF 5 BRED HEIFERS, LOTS 107A-107E

WILL DO REBEL WARM
USA 115837375 GT3K BBR 100 JH1F 91%
TATTOO / WD177
DHIA HERD # 56-30-0055 CONTROL # 177
3-01 305 2 20820 4.5 947 3.7 763 97DCR 2573C
4-02 305 2 25340 4.6 1165 3.4 870 97DCR 3006C
5-03 305 2 24080 4.7 1137 3.5 844 97DCR 2917C
6-04 305 2 19550 4.9 951 3.4 666 97DCR 2301C
305 2X ME AVG 5L 23538M 1056F 809P 2758C
PPA 2264M 46F 48P / YD 1252M -6F 18P
CDCB GPTA S 09/01/2020 5RECS 87%R 29%ILE
613M -0.19% -12F -0.07% 7P -57CM\$ -38NM\$ 4FM\$
0.6PL -0.4LIV -0.2DPR -0.6CCR -1.9HCR 3.05SCS -49GM\$
-0.1MFV 0.0DAB 0.1KET 2.1MAS 0.6MET -0.2RPL 2.87HTI
AJCA 09/01/2020 GPTAT 83%R -0.2 GJUI -2.8 GJPI 81%R -13

SIRE:
WILL DO VALENTINO WARRANT-ET
USA 118272319 GT80K BBR 100 JH1F 14JE628
CDCB GPTA S 08/01/2020 391DAUS 78HRDS 6%RIP
97%R 514M -0.14% -6F 21%ILE
98%R -0.06% 6P 48CM\$ 62NM\$ 94FM\$ 29GM\$
1.7PL 0.4LIV -0.6DPR -1.7CCR -1.7HCR 2.95SCS
0.1MFV 0.3DAB 0.4KET 0.5MAS 0.4MET -0.1RPL 3.81HTI
AJCA 08/01/2020 150DAUS
GPTAT 94%R 0.8 GJUI 6.7 GJPI 93%R 10

AHLEM AXIS COMANCHE-ET
USA 073409554 GT99K BBR 100 JH1F 1JE928
CDCB GPTA S 08/01/2020 3394DAUS 264HRDS 44%RIP
99%R 1405M -0.15% 34F 67%ILE
99%R -0.06% 38P 274CM\$ 279NM\$ 292FM\$ 202GM\$
1.8PL 0.4LIV -1.7DPR -1.4CCR 2.9HCR 2.95SCS
0.2MFV 0.2DAB 0.1KET -1.4MAS 1.2MET -0.1RPL 0.95HTI
AJCA 08/01/2020 824DAUS
GPTAT 98%R 0.3 GJUI -2.5 GJPI 95%R 65
JX CINNAMON RIDGE DADDY LONGLEGS {6} 80%
USA 119440296 GT13K BBR 100 JH1F
TATTOO / A419
DHIA HERD # 35-54-1139 CONTROL # 1409
PPA -259M -21F -26P / YD -145M -17F -22P
CDCB GPTA S 09/01/2020 3RECS 82%R 32%ILE
-29M 0.00% -2F -0.03% -8P -41CM\$ -28NM\$ -2FM\$
0.6PL 0.6LIV 0.8DPR 0.4CCR -0.4HCR 3.04SCS -16GM\$
0.0MFV 0.0DAB 0.1KET 0.6MAS 0.5MET 0.2RPL 1.47HTI
AJCA 09/01/2020 GPTAT 80%R -1.0 GJUI -6.5 GJPI 75%R 1
SIRE: JX FARIA BROTHERS DADDY {5} GJPI 4 17%ILE

DAM:
CINNAMON RIDGE COMANCHE CICADA
USA 173034567 GT BBR 100 JH1F
TATTOO / A782
DHIA HERD # 42-82-0161 CONTROL # 1782
1-09 223 2 15680 4.2 662 3.5 551 102DCR 1822C
305 2X ME AVG 1L 26139M 1117F 948P 3103C
2-02 76%
ST SR DF RA RW RL FA FU RH RUW UC UD TP TL RTR RTS
35 27 26 20 32 30 32 25 30 17 25 30 28 15 20 25
PPA 1409M 6F 24P / YD 437M -42F -12P
CDCB GPTA S 09/01/2020 1RECS 79%R 75%ILE
220M -0.02% 6F -0.03% 1P 124CM\$ 132NM\$ 151FM\$
2.8PL 0.8LIV 1.1DPR 0.9CCR 1.4HCR 2.96SCS 133GM\$
0.1MFV 0.1DAB 0.0KET 0.5MAS 0.8MET 0.1RPL 2.66HTI
AJCA 09/01/2020 GPTAT 79%R -0.2 GJUI 4.1 GJPI 73%R 39

NEXT DAM:
CINNAMON RIDGE WARRIOR KATYDID 85%
3-11 305 2 23660 4.6 1097 3.5 831 102DCR 2872C
SIRE: SR ARTIST WARRIOR GJPI 5 14%ILE
4TH DAM:
CINNAMON RIDGE JARRETT LADYBUG 90%
6-01 305 2 29530 5.2 1524 4.0 1167 102DCR 4040C

SELLS WITH LOTS 107A-107E

LOT 107D JX CINNAMON RIDGE BARLEY KASSIE {4} USA 173621806 GT

BORN 03/19/2019 TATTOO / J080 P5 BBR 100
 FEMALE EPI 7.9% JH1C

MAXWELL AMY & KARA BREEDER & OWNER
 DONAHUE, IA

CDCB GPTA S 09/01/2020 ORECS 71%R 82%ILE
 249M 0.00% 11F 0.00% 9P 169CM\$ 163NM\$ 154FM\$
 3.3PL -0.2LIV 0.3DPR 0.3CCR 0.5HCR 2.86SCS 138GM\$
 0.1MFV 0.0DAB -0.1KET 0.0MAS -0.1MET 0.0RPL 0.84HTI
 AJCA 09/01/2020 GPTAT 74%R 0.5 GJUI 4.7 GJPI 67%R 47
 ST SR DF RA RW RL FA FU
 0.5 0.0 0.3 L0.7 -0.1 S0.9 S0.1 0.5
 RH RUW UC UD TP TL RTR RTS
 0.5 0.3 0.3 S0.9 C0.5 S0.6

JX FARIA BROTHERS MARLO {2}-ET
 JE840003011610022 GT99K BBR 87 14JE652
 CDCB GPTA M 08/01/2020 7122DAUS 272HRDS 27%RIP
 99%R 62M 0.16% 37F 83%ILE
 99%R 0.02% 7P 344CM\$ 336NM\$ 318FM\$ 261GM\$
 4.9PL 1.4LIV -0.7DPR -1.8CCR 0.5HCR 3.00SCS
 0.5MFV 0.4DAB -0.5KET 0.7MAS -2.4MET -0.4RPL 6.34HTI
 AJCA 08/01/2020 1732DAUS
 GPTAT 99%R 1.6 GJUI 10.9 GJPI 99%R 68M

BRED: 04/23/2020 DUE: 01/27/2021 TO
 JX CAL-MART HARRIS SILAS {5}
 USA 067294362 97JE145
 CDCB GPTA S 08/01/2020 254DAUS 28HRDS 72%RIP
 96%R 937M 0.10% 67F 90%ILE
 96%R 0.09% 54P 429CM\$ 388NM\$ 297FM\$ 255GM\$
 -0.7PL -2.5LIV -4.5DPR -5.0CCR -0.8HCR 3.01SCS
 0.1MFV -0.1DAB 0.2KET -2.3MAS 0.2MET 0.3RPL -2.96HTI
 AJCA 08/01/2020 70DAUS
 GPTAT 89%R 0.7 GJUI -0.3 GJPI 88%R 80
 BRED USING SEXED SEMEN
 SELLING WITH A GROUP OF 5 BRED HEIFERS, LOTS 107A-107E

MEIER PHAROAH BETH
 USA 067179030 GT8K BBR 100 JH1F 86%
 DHIA HERD # 48-89-0166 CONTROL # 9030
 1-11 282 3 18840 4.0 752 3.5 665 104DCR 2125C
 2-10 305 3 22670 4.3 971 3.6 807 104DCR 2672C
 3-11 305 3 22360 4.4 991 3.3 739 91DCR 2552C
 5-05 305 3 23180 5.0 1156 3.6 840 93DCR 2905C
 305 2X ME AVG 4L 21914M 981F 783P 2621C
 PPA 1473M -22F 11P / YD 1240M -22F 9P
 CDCB GPTA S 09/01/2020 4RECS 80%R 69%ILE
 726M -0.15% 2F -0.07% 12P 96CM\$ 112NM\$ 146FM\$
 1.9PL 1.0LIV 0.4DPR 1.0CCR -0.5HCR 2.99SCS 101GM\$
 0.0MFV 0.1DAB 0.0KET -0.4MAS 0.3MET -0.1RPL -0.20HTI
 AJCA 09/01/2020 GPTAT 80%R 0.4 GJUI -1.0 GJPI 76%R 34

SIRE:
 JX MEIER MARLO BARLEY {3}
 USA 067179096 GT99K BBR 93 JH1F 551JE1679
 CDCB GPTA S 08/01/2020 100%RIP
 76%R 533M -0.03% 20F 58%ILE
 77%R -0.03% 14P 224CM\$ 226NM\$ 232FM\$ 208GM\$
 3.1PL 1.2LIV 0.9DPR 0.9CCR 0.9HCR 2.97SCS
 0.2MFV 0.2DAB -0.1KET 0.0MAS -0.7MET -0.3RPL 2.36HTI
 AJCA 08/01/2020 1DAUS
 GPTAT 79%R 0.7 GJUI 0.3 GJPI 73%R 58

PEARLMONT VISIONARY ILLUSION
 USA 067139480 GT80K BBR 100 JH1C 1JE848
 CDCB GPTA S 08/01/2020 1220DAUS 135HRDS 6%RIP
 99%R 146M -0.09% -13F 13%ILE
 99%R 0.02% 9P -36CM\$ -42NM\$ -56FM\$ -44GM\$
 0.5PL -2.0LIV -0.8DPR 0.7CCR 2.6HCR 3.07SCS
 0.0MFV -0.4DAB -0.3KET -0.4MAS 0.2MET -0.1RPL -2.88HTI
 AJCA 08/01/2020 329DAUS
 GPTAT 97%R 0.3 GJUI 1.7 GJPI 97%R -4

DAM:
 CINNAMON RIDGE ILLUSION KAYLA
 USA 119729364 GT29K BBR 100 JH1C
 TATTOO / J578
 DHIA HERD # 42-82-0161 CONTROL # 1578
 1-10 273 2 14380 5.5 791 4.1 594 103DCR 2057C
 2-09 253 2 21400 4.6 977 4.0 865 103DCR 2768C
 305 2X ME AVG 2L 23730M 1176F 976P 3234C
 2-01 83% 3-02 87%
 ST SR DF RA RW RL FA FU RH RUW UC UD TP TL RTR RTS
 36 32 34 25 34 27 36 43 34 33 32 36 36 20 40 27
 PPA -870M -27F 4P / YD -1194M -34F -16P
 CDCB GPTA S 09/01/2020 2RECS 81%R 50%ILE
 -291M 0.05% -3F 0.06% 1P 60CM\$ 43NM\$ 6FM\$
 2.1PL -1.0LIV 0.5DPR 1.2CCR -0.7HCR 2.92SCS 44GM\$
 0.0MFV -0.2DAB -0.2KET 0.1MAS 0.2MET 0.1RPL -0.85HTI
 AJCA 09/01/2020 GPTAT 81%R 0.3 GJUI 4.4 GJPI 76%R 16

CINNAMON RIDGE PALMER KATNISS {6}
 USA 119042742 GT13K BBR 100 JH1F 71%
 TATTOO / J210
 DHIA HERD # 42-82-0161 CONTROL # 1210
 1-10 284 2 17420 5.1 881 3.8 660 100DCR 2283C
 2-10 305 2 22280 5.1 1140 4.0 882 104DCR 3050C
 3-11 305 2 22150 5.4 1186 4.0 875 104DCR 3029C
 5-02 305 3 25690 5.8 1488 3.8 987 104DCR 3416C
 305 2X ME AVG 4L 24230M 1279F 939P 3250C
 PPA -1206M -14F -37P / YD -768M -9F -27P
 CDCB GPTA S 09/01/2020 3RECS 82%R 44%ILE
 -326M 0.05% -6F 0.00% -12P 21CM\$ 21NM\$ 23FM\$
 2.3PL 1.0LIV 1.2DPR 1.2CCR -2.5HCR 2.82SCS 28GM\$
 0.0MFV 0.2DAB 0.1KET 1.5MAS 0.7MET 0.2RPL 4.02HTI
 AJCA 09/01/2020 GPTAT 81%R -0.3 GJUI -2.1 GJPI 76%R 13
 SIRE: BLUE MIST MEDALIST PALMER {5} GJPI 21 41%ILE

SISTER(S):
 CINNAMON RIDGE VALERIAN KAMI 80%
 1-10 294 2 16830 4.9 817 3.8 632 104DCR 2184C

SISTER(S):
 CINNAMON RIDGE PRO KADY-P 86%
 5-00 305 2 29570 4.0 1180 3.6 1076 104DCR 3383C
 NEXT DAM:
 CINNAMON RIDGE PRIMO KATYA 73%
 3-11 305 2 20870 4.4 923 3.6 760 102DCR 2531C
 SIRE: JO-GEP PARAMOUNT PRIMO GJPI 26 19%ILE
 4TH DAM:
 CINNAMON RIDGE ROULETTE KATY 78%
 3-10 282 2 24420 5.0 1231 3.8 935 102DCR 3236C



**CINNAMON RIDGE PREMIER PEACE-ET, E-91%
GRANDAM OF LOT 107E**



**CINNAMON RIDGE DIMENSION AMEN-ET, VG-83%
SISTER TO THE GRANDAM OF LOT 107E**



**CINNAMON RIDGE DIMENSION BLESSED-ET, VG-84%
SISTER TO THE GRANDAM OF LOT 107E**



**CINNAMON RIDGE VISIONARY CHARITY-ET, VG-88%
SISTER TO THE GRANDAM OF LOT 107E**



**CINNAMON RIDGE VISIONARY CHASTITY-ET, VG-84%
SISTER TO THE GRANDAM OF LOT 107E**



**CINNAMON RIDGE MERCHANT BLISS-ET, VG-80%
SISTER TO THE GRANDAM OF LOT 107E**

SELLS WITH LOTS 107A-107E
LOT 107E CINNAMON RIDGE KADEN ROWDY USA 173665714 GT

BORN 04/08/2019 TATTOO / A091 P6 BBR 100
 FEMALE EFI 9.6% JH1F

MAXWELL, AMY BREEDER & OWNER
 DONAHUE, IA
 563-843-2349

CDCB GPTA S 09/01/2020 ORECS 72%R 93%ILE
 214M 0.04% 18F 0.05% 19P 252CM\$ 234NM\$ 193FM\$
 2.7PL 0.7LIV -0.7DPR -0.5CCR 0.4HCR 3.11SCS 187GM\$
 0.0MFV 0.3DAB 0.1KET -0.4MAS 0.2MET 0.2RPL 0.99HTI
 AJCA 09/01/2020 GPTAT 75%R 1.1 GJUI 6.1 GJPI 68%R 52
 ST SR DF RA RW RL FA FU
 0.2 0.2 1.2 H0.4 0.1 P0.9 S0.8 1.0
 RH RUW UC UD TP TL RTR RTS
 1.2 1.0 1.0 S0.0 C1.2 S0.3

TJF VISIONARY REGENCY
 USA 067248196 GT80K BBR 100 JH1F 14JE662
 CDCB GPTA S 08/01/2020 3194DAUS 234HRDS 13%RIP
 99%R 1152M -0.14% 25F 61%ILE
 99%R 0.03% 49P 264CM\$ 245NM\$ 201FM\$ 172GM\$
 1.5PL -3.0LIV -2.5DPR -1.3CCR 2.1HCR 3.21SCS
 -0.1MFV 0.4DAB 0.0KET -3.8MAS -0.9MET -0.1RPL -6.18HTI
 AJCA 08/01/2020 1295DAUS
 GPTAT 99%R 1.3 GJUI 6.1 GJPI 97%R 59
 SHAN-MAR HILARIO CHARLENE-ET 90%
 USA 067180910 GT8K BBR 100 JH1F
 DHIA HERD # 23-03-0154 CONTROL # 910
 2-02 305 2 17880 5.7 1021 4.2 744 101DCR 2577C
 3-08 305 2 21320 6.2 1321 4.2 904 102DCR 3132C
 4-10 305 2 19200 6.3 1210 4.4 845 102DCR 2929C
 305 2X ME AVG 4L 19559M 1157F 824P 2854C
 PPA 289M 211F 108P / YD 75M 150F 77P
 CDCB GPTA S 09/01/2020 4RECS 88%R 99%ILE
 -250M 0.31% 53F 0.17% 26P 419CM\$ 368NM\$ 254FM\$
 1.8PL 0.3LIV 0.5DPR -0.3CCR -0.7HCR 3.13SCS 336GM\$
 0.1MFV 0.3DAB -0.2KET -0.4MAS 0.1MET 0.1RPL 1.51HTI
 AJCA 09/01/2020 GPTAT 84%R 0.4 GJUI -1.2 GJPI 82%R 92

BRED: 04/26/2020 DUE: 01/30/2021 TO
 PINE-TREE NXLEVEL FASTIDIOUS-ET
 USA 067731425 97JE167
 CDCB GPTA S 08/01/2020 0%RIP
 78%R 466M 0.08% 39F 64%ILE
 78%R 0.03% 24P 276CM\$ 261NM\$ 229FM\$ 206GM\$
 1.5PL -0.4LIV -1.2DPR -0.7CCR 0.0HCR 3.08SCS
 0.1MFV 0.3DAB 0.5KET -1.6MAS 0.5MET 0.1RPL 0.44HTI
 AJCA 08/01/2020 ODAUS
 GPTAT 79%R 0.5 GJUI 0.4 GJPI 74%R 71
 BRED USING SEXED SEMEN
 SELLING WITH A GROUP OF 5 BRED HEIFERS, LOTS 107A-107E

SIRE:
 SHAN-MAR REGENCY KADEN-ET
 USA 067460147 GT50K BBR 100 JH1F 14JE751
 CDCB GPTA S 08/01/2020 100%RIP
 79%R 306M 0.08% 32F 67%ILE
 79%R 0.09% 31P 305CM\$ 274NM\$ 202FM\$ 245GM\$
 1.7PL -1.1LIV -0.1DPR 0.1CCR 0.4HCR 3.18SCS
 0.0MFV 0.2DAB -0.1KET -2.3MAS -0.2MET 0.0RPL -3.29HTI
 AJCA 08/01/2020 3DAUS
 GPTAT 80%R 1.0 GJUI 4.5 GJPI 76%R 66

ALL LYNNS LOUIE VALENTINO-ET
 USA 116279413 GT50K BBR 100 JH1C 7JE1038
 CDCB GPTA S 08/01/2020 20296DAUS 229HRDS 5%RIP
 99%R 272M -0.09% -6F 29%ILE
 99%R -0.03% 4P 86CM\$ 92NM\$ 105FM\$ 18GM\$
 2.5PL 3.2LIV -1.8DPR -2.6CCR 0.0HCR 2.96SCS
 0.3MFV 0.7DAB 0.2KET 1.1MAS 0.9MET 0.3RPL 8.85HTI
 AJCA 08/01/2020 9116DAUS
 GPTAT 99%R 1.1 GJUI 6.7 GJPI 99%R 9
 CINNAMON RIDGE PREMIER PEACE-ET 91%
 USA 118048585 GT8K BBR 100 JH1F
 TATTOO / 2A5
 DHIA HERD # 42-82-0161 CONTROL # 933
 1-11 305 2 13660 5.6 760 3.9 527 101DCR 1824C
 3-00 305 2 15770 5.6 878 4.0 634 102DCR 2195C
 4-02 305 2 18210 5.6 1021 4.2 767 102DCR 2657C
 5-03 305 2 19720 5.5 1085 4.3 845 103DCR 2913C
 6-04 305 2 19970 5.0 1008 4.2 846 104DCR 2792C
 7-05 292 3 20350 5.3 1088 4.1 840 104DCR 2909C
 305 2X ME AVG 6L 18986M 1026F 780P 2674C
 PPA -3266M -89F -89P / YD -1862M -33F -41P
 CDCB GPTA S 09/01/2020 5RECS 83%R 39%ILE
 -871M 0.11% -19F 0.06% -19P 17CM\$ 4NM\$ -24FM\$
 3.0PL 1.6LIV 2.5DPR 2.4CCR -1.9HCR 2.92SCS 44GM\$
 0.0MFV -0.1DAB 0.1KET 0.7MAS 0.8MET 0.4RPL 1.42HTI
 AJCA 09/01/2020 GPTAT 81%R 0.0 GJUI 0.9 GJPI 78%R 1
 SIRE: HAWARDEN IMPULS PREMIER GJPI 21 31%ILE

DAM:
 CINNAMON RIDGE VALENTINO PRIDE
 USA 118894412 GT13K BBR 100 JH1C
 TATTOO / A169
 DHIA HERD # 42-82-0161 CONTROL # 1169
 1-09 292 2 17840 5.2 933 3.6 650 101DCR 2248C
 2-08 305 2 24380 5.0 1224 4.0 967 104DCR 3303C
 3-09 305 2 27840 4.7 1305 3.9 1073 104DCR 3579C
 305 2X ME AVG 3L 26585M 1309F 1022P 3463C
 2-03 84% 2-10 84%
 ST SR DF RA RW RL FA FU RH RUW UC UD TP TL RTR RTS
 37 34 33 35 32 21 28 27 38 37 32 24 35 18 46 32
 PPA 137M 34F 19P / YD -541M -3F -9P
 CDCB GPTA S 09/01/2020 4RECS 82%R 47%ILE
 -280M 0.03% -8F 0.02% -7P 34CM\$ 32NM\$ 27FM\$
 2.3PL 1.7LIV -0.4DPR -0.3CCR -0.7HCR 3.00SCS 4GM\$
 0.1MFV 0.3DAB 0.2KET 0.9MAS 0.6MET 0.3RPL 4.58HTI
 AJCA 09/01/2020 GPTAT 81%R 0.8 GJUI 2.5 GJPI 78%R -5

SISTER(S):
 CINNAMON RIDGE PREMIER PATIENCE-ET 89%
 5-02 305 2 24960 4.8 1196 4.1 1033 104DCR 3354C
 CINNAMON RIDGE DIMENSION AMEN-ET 83%
 2-11 305 2 20160 5.8 1176 4.1 831 102DCR 2878C
 CINNAMON RIDGE DIMENSION BLESSED-ET 84%
 6-08 305 2 33020 4.8 1598 4.0 1310 104DCR 4379C
 CINNAMON RIDGE DIMENSION BRAVO-ET 84%
 2-11 305 2 21600 5.2 1119 4.1 879 102DCR 3013C
 CINNAMON RIDGE VISIONARY CHARITY-ET 88%
 6-09 305 2 29930 4.7 1405 3.7 1101 104DCR 3775C
 CINNAMON RIDGE VISIONRY CHASTITY-ET 84%
 5-10 305 2 27180 5.3 1427 4.0 1080 104DCR 3739C
 CINNAMON RIDGE VISIONARY VIRTUE-ET 81%
 4-07 305 2 31590 4.1 1286 3.5 1097 104DCR 3578C
 CINNAMON RIDGE MERCHANT KUDOS-ET 84%
 3-01 305 2 23550 5.4 1265 3.8 899 102DCR 3111C
 CINNAMON RIDGE MERCHANT BLISS-ET 80%
 2-11 305 2 16100 5.7 910 4.0 640 102DCR 2216C
 NEXT DAM:
 CINNAMON RIDGE ARTIS PRAISE 87%
 5-00 305 2 26960 4.9 1331 3.6 970 102DCR 3354C
 SIRE: ISDK JAS ARTIST GJPI 8 16%ILE

4TH DAM:
 WOODSTOCK HALLMARK LOUISA 88%
 5-03 305 2 24830 4.9 1205 3.6 886 100DCR 3063C

SELLS WITH LOTS 108A-108E



**JX CINNAMON RIDGE SNAPDRAGON KATHY (5), VG-81%
DAM OF LOT 108A**

LOT 108A JX CINNAMON RIDGE COMANCHE KENDLE {6} USA 173665741 GT

BORN 04/09/2019 TATTOO / J093 P3 BBR 100
FEMALE EFI 8.7% JH1F

MAXWELL AMY & KARA BREEDER & OWNER
DONAHUE, IA

CDCB GPTA S 09/01/2020 ORECS 75%R 88%ILE
1139M -0.07% 40F -0.03% 35P 197CM\$ 196NM\$ 195FM\$
-0.3PL -1.2LIV -3.8DPR -3.6CCR 0.9HCR 3.04SCS 88GM\$
0.2MFV 0.2DAB 0.2KET -0.5MAS 0.7MET 0.0RPL 2.53HTI
AJCA 09/01/2020 GPTAT 77%R 0.6 GJUI -4.0 GJPI 71%R 28
ST SR DF RA RW RL FA FU
3.7 1.5 1.5 L1.0 1.3 S0.3 S0.4 -1.4
RH RUW UC UD TP TL RTR RTS
-0.1 1.3 0.3 D1.2 C0.7 S0.1

SUGAR GROVE VALENTINO AXIS
USA 067072875 GT50K BBR 100 JH1F 7JE1274
CDCB GPTA S 08/01/2020 2413DAUS 339HRDS 16%RIP
99%R 1399M -0.25% 12F 53%ILE
99%R -0.05% 39P 210CM\$ 211NM\$ 217FM\$ 57GM\$
1.8PL 1.3LIV -5.2DPR -5.3CCR 0.9HCR 2.85SCS
0.2MFV 0.1DAB 0.2KET 0.4MAS 1.2MET -0.1RPL 3.75HTI
AJCA 08/01/2020 1116DAUS
GPTAT 99%R 1.0 GJUI 4.9 GJPI 99%R 39
AHLEM LEGAL CHARM 35462 88%
USA 069042668 GT3K BBR 100 JH1F
TATTOO / L5462
DHIA HERD # 93-24-0224 CONTROL # 35462
1-09 305 2 16420 5.0 816 3.6 596 98DCR 2061C
3-00 305 3 22490 5.3 1193 3.7 833 96DCR 2881C
305 2X ME AVG 2L 23060M 1161F 841P 2908C
PPA 539M 67F 9P / YD 362M 48F 2P
CDCB GPTA S 09/01/2020 2RECS 88%R 56%ILE
70M 0.07% 19F 0.00% 3P 66CM\$ 65NM\$ 63FM\$
-1.2PL -1.4LIV 0.4DPR 0.3CCR 0.3HCR 3.03SCS 82GM\$
0.1MFV 0.0DAB 0.4KET -1.1MAS 0.6MET 0.1RPL -0.15HTI
AJCA 09/01/2020 GPTAT 85%R 0.4 GJUI 3.2 GJPI 82%R 15

BRED: 04/27/2020 DUE: 01/31/2021 TO
PINE-TREE SLUGGER BEN-P-ET
USA 067671679 97JE186
CDCB GPTA S 08/01/2020 0%RIP
76%R 80M 0.23% 54F 77%ILE
76%R 0.09% 22P 349CM\$ 318NM\$ 250FM\$ 235GM\$
1.4PL -0.5LIV -2.0DPR -2.0CCR -1.6HCR 3.05SCS
0.1MFV 0.0DAB 0.1KET -1.0MAS 0.0MET 0.1RPL -0.56HTI
AJCA 08/01/2020 ODAUS
GPTAT 78%R 1.0 GJUI 6.4 GJPI 72%R 67

BRED USING SEXED SEMEN

SELLING WITH GROUP OF 5 BRED HEIFERS, LOT 108A-108E

SIRE:
AHLEM AXIS COMANCHE-ET
USA 073409554 GT99K BBR 100 JH1F 1JE928
CDCB GPTA S 08/01/2020 3394DAUS 264HRDS 44%RIP
99%R 1405M -0.15% 34F 67%ILE
99%R -0.06% 38P 274CM\$ 279NM\$ 292FM\$ 202GM\$
1.8PL 0.4LIV -1.7DPR -1.4CCR 2.9HCR 2.95SCS
0.2MFV 0.2DAB 0.1KET -1.4MAS 1.2MET -0.1RPL 0.95HTI
AJCA 08/01/2020 824DAUS
GPTAT 98%R 0.3 GJUI -2.5 GJPI 95%R 65

DAM:

JX CINNAMON RIDGE SNAPDRAGON KATHY {5}

USA 119774056 GT29K BBR 93 JH1F

TATTOO / J597

DHIA HERD # 42-82-0161 CONTROL # 1597

1-09 302 2 22330 4.9 1094 3.8 840 103DCR 2906C
2-09 305 2 27940 4.8 1328 3.8 1075 104DCR 3618C
305 2X ME AVG 2L 30846M 1472F 1174P 3987C

2-00 81% 3-02 81%

ST SR DF RA RW RL FA FU RH RUW UC UD TP TL RTR RTS
38 36 28 25 33 32 28 34 32 30 32 34 38 20 30 35

PPA 2142M 105F 91P / YD 1465M 82F 69P
CDCB GPTA S 09/01/2020 2RECS 82%R 90%ILE
565M 0.01% 30F 0.02% 26P 227CM\$ 212NM\$ 181FM\$
1.3PL 0.2LIV -2.4DPR -2.6CCR -0.3HCR 3.02SCS 123GM\$
0.1MFV 0.2DAB 0.1KET -0.1MAS 0.1MET 0.1RPL 1.96HTI
AJCA 09/01/2020 GPTAT 83%R 0.6 GJUI 3.6 GJPI 76%R 30

CINNAMON RIDGE SNAPDRAGON
USA 118526173 GT80K BBR 100 JH1F 14JE661
CDCB GPTA S 08/01/2020 767DAUS 116HRDS 6%RIP
99%R 206M 0.03% 17F 38%ILE
99%R 0.00% 8P 151CM\$ 145NM\$ 135FM\$ 71GM\$
0.5PL 0.0LIV -2.9DPR -2.3CCR -0.2HCR 2.87SCS
0.0MFV 0.3DAB 0.2KET -0.1MAS 0.0MET 0.3RPL 1.63HTI
AJCA 08/01/2020 239DAUS
GPTAT 96%R 1.2 GJUI 12.5 GJPI 96%R 15

JX CINNAMON RIDGE MORALE KAREN {4} 86%

USA 118586027 GT8K BBR 92 JH1F

TATTOO / J061

DHIA HERD # 42-82-0161 CONTROL # 1061

1-10 305 2 20280 4.5 909 3.7 749 101DCR 2494C
2-11 305 2 27310 4.4 1194 3.9 1069 102DCR 3399C
4-01 305 2 26960 5.0 1350 3.9 1064 103DCR 3639C
5-03 305 2 28790 4.7 1339 4.0 1161 104DCR 3760C
305 2X ME AVG 4L 28979M 1312F 1116P 3652C
PPA 2488M 84F 104P / YD 1704M 61F 76P

CDCB GPTA S 09/01/2020 4RECS 84%R 88%ILE

418M -0.01% 18F 0.04% 23P 212CM\$ 196NM\$ 161FM\$

1.6PL 1.7LIV 1.2DPR 0.8CCR 0.7HCR 3.05SCS 188GM\$

0.1MFV 0.0DAB 0.2KET -0.4MAS 0.6MET -0.1RPL 0.70HTI

AJCA 09/01/2020 GPTAT 80%R -0.2 GJUI -6.1 GJPI 76%R 52

SIRE: BLUE MIST MORALE GJPI 79 67%ILE

SISTER(S):

JX CINNAMON RIDGE VALENTINO KAY {4} 81%

JX CINNAMON RIDGE LEXICON KERSTIN {4} 86%

NEXT DAM:

JX CINNAMON RIDGE GANNON KATE {3} 82%

4-05 305 2 25430 5.0 1272 3.8 955 102DCR 3304C

SIRE: JX OOMS DALE JACE GRATUDE GANNON {2}-ET GJPI -12 16%ILE

4TH DAM:

CINNAMON RIDGE IMPULS KEELY 83%

8-04 305 2 22780 5.9 1341 4.4 1009 103DCR 3498C

SELLS WITH LOTS 108A-108E

LOT 108B CINNAMON RIDGE CHICO CARDINAL USA 173674998 GT

BORN 04/17/2019 TATTOO / M099 P6 BBR 100
 FEMALE EFI 9.7% JH1F

MAXWELL JOHN & EDWIN BREEDER & OWNER
 DONAHUE, IA
 563-843-2378

CDCB GPTA S 09/01/2020 ORECS 72%R 93%ILE
 -22M 0.08% 15F 0.09% 18P 268CM\$ 238NM\$ 173FM\$
 2.4PL 1.3LIV 0.2DPR -0.4CCR 0.3HCR 3.03SCS 209GM\$
 0.1MFV 0.2DAB 0.5KET 0.3MAS 0.3MET 0.1RPL 3.22HTI
 AJCA 09/01/2020 GPTAT 74%R 0.9 GJUI 9.5 GJPI 68%R 55
 ST SR DF RA RW RL FA FU
 1.3 0.5 0.6 L0.4 1.2 P1.3 S1.1 1.7
 RH RUW UC UD TP TL RTR RTS
 1.2 0.5 -0.2 S1.8 C0.6 L0.0

SUNSET CANYON DAYBREAK-ET
 USA 117250114 GT50K BBR 100 JH1F 29JE3768
 CDCB GPTA S 08/01/2020 2832DAUS 257HRDS 7%RIP
 99%R 611M -0.06% 17F 61%ILE
 99%R 0.01% 25P 257CM\$ 247NM\$ 226FM\$ 215GM\$
 2.6PL 1.6LIV -0.3DPR 0.7CCR 4.0HCR 3.06SCS
 0.0MFV 0.4DAB 0.2KET 0.8MAS 0.2MET 0.2RPL 3.66HTI
 AJCA 08/01/2020 913DAUS
 GPTAT 99%R -0.3 GJUI -2.8 GJPI 99%R 85
 JX AHLEM HARRIS CHARM 44846 {5}-ET 82%
 USA 073560210 GT13K BBR 100 JH1F
 TATTOO / A4846
 DHIA HERD # 23-15-7000 CONTROL # 63206
 2-04 305 2 17140 4.6 790 3.9 662 97DCR 2184C
 305 2X ME AVG 2L 18008M 774F 677P 2178C
 PPA 629M 61F 88P / YD 950M 80F 95P
 CDCB GPTA S 09/01/2020 2RECS 82%R 87%ILE
 757M -0.06% 23F 0.07% 43P 223CM\$ 189NM\$ 116FM\$
 0.8PL -3.5LIV -3.2DPR -2.8CCR -0.5HCR 2.96SCS 100GM\$
 0.1MFV -0.1DAB 0.3KET -1.5MAS 0.2MET 0.0RPL -1.63HTI
 AJCA 09/01/2020 GPTAT 82%R 0.4 GJUI 0.4 GJPI 78%R 57

BRED: 05/06/2020 DUE: 02/09/2021 TO
 PINE-TREE SLUGGER BEN-P-ET
 USA 067671679 97JE186
 CDCB GPTA S 08/01/2020 0%RIP
 76%R 80M 0.23% 54F 77%ILE
 76%R 0.09% 22P 349CM\$ 318NM\$ 250FM\$ 235GM\$
 1.4PL -0.5LIV -2.0DPR -2.0CCR -1.6HCR 3.05SCS
 0.1MFV 0.0DAB 0.1KET -1.0MAS 0.0MET 0.1RPL -0.56HTI
 AJCA 08/01/2020 ODAUS
 GPTAT 78%R 1.0 GJUI 6.4 GJPI 72%R 67
 BRED USING SEXED SEMEN
 SELLING WITH GROUP OF 5 BRED HEIFERS, LOT 108A-108E

SIRE:
 JX SEXING DAYBREAK CHICO {6}-ET
 JE840003132349950 GT99K BBR 100 JH1F 551JE1668
 CDCB GPTA S 08/01/2020 100%RIP
 77%R 718M -0.08% 17F 64%ILE
 77%R 0.03% 34P 288CM\$ 268NM\$ 224FM\$ 209GM\$
 3.1PL 0.0LIV -1.0DPR -0.8CCR 1.1HCR 2.99SCS
 0.0MFV 0.1DAB 0.3KET -0.6MAS 0.2MET 0.1RPL -0.09HTI
 AJCA 08/01/2020 1DAUS
 GPTAT 79%R 0.3 GJUI 2.0 GJPI 74%R 81

BW FASTRACK-ET
 USA 117460119 GT50K BBR 100 JH1F 7JE1190
 CDCB GPTA S 08/01/2020 3031DAUS 551HRDS 7%RIP
 99%R -185M 0.15% 23F 44%ILE
 99%R 0.06% 6P 194CM\$ 176NM\$ 136FM\$ 160GM\$
 1.5PL 1.4LIV 0.6DPR 0.3CCR -0.7HCR 3.02SCS
 0.1MFV 0.5DAB 0.3KET 0.3MAS 0.2MET -0.3RPL 4.05HTI
 AJCA 08/01/2020 1504DAUS
 GPTAT 99%R -0.1 GJUI 1.1 GJPI 99%R 45

DAM:
 CINNAMON RIDGE FASTRACK WARBLER
 USA 119684447 GT29K BBR 100 JH1F
 TATTOO / M567
 DHIA HERD # 42-82-0161 CONTROL # 1567
 1-11 305 2 24090 4.3 1041 3.9 929 103DCR 2958C
 2-11 298 2 26300 4.7 1224 4.1 1070 104DCR 3449C
 305 2X ME AVG 2L 30286M 1348F 1202P 3830C
 2-02 84% 3-04 86%
 ST SR DF RA RW RL FA FU RH RUW UC UD TP TL RTR RTS
 38 35 36 25 32 25 29 38 38 36 25 23 35 25 38 27
 PPA 1775M 45F 96P / YD 1264M 34F 73P
 CDCB GPTA S 09/01/2020 2RECS 81%R 92%ILE
 305M -0.05% 3F 0.02% 16P 235CM\$ 225NM\$ 202FM\$
 3.1PL 1.6LIV 1.1DPR 0.8CCR -0.2HCR 3.04SCS 217GM\$
 0.1MFV 0.3DAB 0.2KET 0.2MAS 0.3MET 0.1RPL 3.13HTI
 AJCA 09/01/2020 GPTAT 81%R 1.0 GJUI 10.6 GJPI 76%R 55

CINNAMON RIDGE GALVANIZE WARBLER
 USA 118963174 GT13K BBR 100 JH1C
 TATTOO / M187
 DHIA HERD # 42-82-0161 CONTROL # 1187
 CDCB GPTA S 09/01/2020 ORECS 77%R 37%ILE
 113M -0.04% -4F 0.02% 9P 2CM\$ -3NM\$ -17FM\$
 -0.1PL -1.2LIV -0.4DPR -0.7CCR -1.0HCR 3.18SCS -9GM\$
 0.1MFV 0.0DAB 0.1KET -0.5MAS 0.2MET 0.4RPL 0.57HTI
 AJCA 09/01/2020 GPTAT 78%R 0.8 GJUI 1.1 GJPI 74%R -15
 SIRE: BUTTERCREST GALVANIZE GJPI -8 19%ILE
 NEXT DAM:
 CINNAMON RIDGE KANOO FINCH 82%
 7-00 305 3 27130 3.8 1039 3.5 951 104DCR 2982C
 SIRE: CAVE CREEK KANOO-ET GJPI 12 13%ILE
 4TH DAM:
 CINNAMON RIDGE HEADLINE DOVE 84%
 2-09 305 2 17870 4.6 820 3.5 619 102DCR 2139C

SELLS WITH LOTS 108A-108E

LOT 108C CINNAMON RIDGE SAVVY BRIELLE USA 173665648 GT

BORN 03/27/2019 TATTOO / J085 P1 BBR 100
 FEMALE EFI 8.4% JH1F

MAXWELL AMY & KARA BREEDER & OWNER
 DONAHUE, IA

CDCB GPTA S 09/01/2020 ORECS 75%R 32%ILE
 740M -0.18% -3F -0.10% 4P -58CM\$ -26NM\$ 43FM\$
 -0.3PL 0.8LIV -1.2DPR -1.6CCR -0.3HCR 3.14SCS -54GM\$
 0.0MFV 0.0DAB -0.3KET 0.5MAS 0.1MET 0.1RPL 0.59HTI
 AJCA 09/01/2020 GPTAT 76%R 0.2 GJUI -4.6 GJPI 71%R -13
 ST SR DF RA RW RL FA FU
 0.2 -0.8 1.1 L0.0 -0.6 S0.1 L0.8 -1.8
 RH RUW UC UD TP TL RTR RTS
 0.1 0.9 0.8 D1.6 C1.1 L0.0

RIVER VALLEY SAL SOLUTION-ET
 USA 117770524 GT50K BBR 100 JH1F 7JE1231
 CDCB GPTA S 08/01/2020 200DAUS 67HRDS 1%RIP
 97%R -88M 0.05% 6F 13%ILE
 97%R -0.03% -10P -88CM\$ -70NM\$ -35FM\$ -58GM\$
 -1.7PL -1.0LIV -0.5DPR -0.1CCR -0.5HCR 3.28SCS
 -0.1MFV 0.0DAB -0.6KET 0.2MAS -0.5MET 0.1RPL -1.51HTI
 AJCA 08/01/2020 102DAUS
 GPTAT 93%R 0.3 GJUI 1.2 GJPI 92%R -29

BRED: 05/07/2020 DUE: 02/10/2021 TO
 JX WILSONVIEW SWORD MULTIPLY {6}-ET
 USA 119465110 97JE152
 CDCB GPTA S 08/01/2020 32DAUS 4HRDS 97%RIP
 87%R 748M -0.02% 31F 69%ILE
 88%R -0.04% 18P 276CM\$ 283NM\$ 298FM\$ 247GM\$
 2.5PL 0.6LIV -0.4DPR 0.9CCR 2.4HCR 2.99SCS
 0.1MFV 0.0DAB 0.4KET 0.1MAS -0.1MET 0.1RPL 1.70HTI
 AJCA 08/01/2020 26DAUS
 GPTAT 85%R 0.6 GJUI 5.4 GJPI 81%R 77
 BRED USING SEXED SEMEN
 SELLING WITH GROUP OF 5 BRED HEIFERS, LOT 108A-108E

BUTTERCREST VALENTINO SARA 91%
 USA 117987674 GT8K BBR 100 JH1F
 TATTOO C561 / C561
 DHIA HERD # 31-88-0003 CONTROL # 1557
 1-11 305 2 22990 4.2 971 3.1 723 101DCR 2495C
 3-05 305 2 25380 4.6 1176 3.3 831 102DCR 2869C
 4-05 305 2 26560 4.2 1112 3.1 821 102DCR 2832C
 5-07 305 3 21560 4.5 963 3.2 692 85DCR 2388C
 305 2X ME AVG 4L 25693M 1124F 822P 2837C
 PPA 4140M 90F 80P / YD 2033M 34F 33P
 CDCB GPTA S 09/01/2020 4RECS 84%R 63%ILE
 713M -0.14% 3F -0.09% 7P 65CM\$ 87NM\$ 138FM\$
 1.3PL 2.8LIV -0.8DPR -2.5CCR -0.8HCR 2.98SCS 36GM\$
 0.1MFV 0.4DAB 0.1KET 0.3MAS 0.1MET 0.1RPL 3.56HTI
 AJCA 09/01/2020 GPTAT 82%R 0.6 GJUI 3.4 GJPI 79%R 9

SIRE:
 BUTTERCREST SAVVY
 USA 118695189 GT80K BBR 100 JH1F 7JE1409
 CDCB GPTA S 08/01/2020 229DAUS 92HRDS 34%RIP
 95%R 419M -0.06% 8F 35%ILE
 96%R -0.06% 2P 107CM\$ 126NM\$ 166FM\$ 132GM\$
 0.8PL 0.8LIV 0.6DPR 0.2CCR 0.2HCR 3.10SCS
 0.0MFV 0.1DAB -0.1KET -0.2MAS 0.0MET 0.0RPL -0.02HTI
 AJCA 08/01/2020 70DAUS
 GPTAT 90%R 1.0 GJUI 9.7 GJPI 89%R 26

MAACK DAIRY ECLIPES-P-ET
 USA 114845461 GT50K BBR 100 JH1F 7JE860
 CDCB GPTA S 08/01/2020 14568DAUS 2080HRDS 4%RIP
 99%R -1056M 0.17% -16F 3%ILE
 99%R 0.05% -29P -266CM\$ -266NM\$ -269FM\$ -307GM\$
 -2.7PL 0.8LIV -3.8DPR -2.5CCR 3.6HCR 3.21SCS
 -0.1MFV 0.1DAB -0.5KET 0.5MAS 0.2MET 0.2RPL -0.11HTI
 AJCA 08/01/2020 6234DAUS
 GPTAT 99%R 0.5 GJUI 3.6 GJPI 99%R -93

DAM:
 CINNAMON RIDGE ECLIPES BELINDA-P (TWIN)
 USA 117666823 GT8K BBR 100 JH1F
 TATTOO / 1J13
 DHIA HERD # 42-82-0161 CONTROL # 885
 1-11 305 2 17930 5.0 901 3.7 664 101DCR 2297C
 3-00 305 2 21360 4.5 962 3.6 764 102DCR 2598C
 4-02 305 2 19550 6.0 1181 3.8 735 102DCR 2543C
 5-02 305 2 24860 4.5 1127 3.9 966 103DCR 3147C
 6-04 305 2 24840 4.8 1183 3.8 941 104DCR 3199C
 7-08 305 2 25980 4.8 1253 3.6 938 104DCR 3243C
 305 2X ME AVG 6L 23618M 1149F 875P 2974C
 2-00 65% 3-02 72% 3-11 79% 4-05 84%
 ST SR DF RA RW RL FA FU RH RUW UC UD TP TL RTR RTS
 37 34 38 27 34 34 24 38 32 33 34 29 37 26 33 30
 PPA -843M -45F -35P / YD -819M -24F -28P
 CDCB GPTA S 09/01/2020 5RECS 82%R 13%ILE
 -432M 0.04% -12F -0.01% -18P -164CM\$ -156NM\$ -138FM\$
 -0.6PL 1.1LIV -0.8DPR -0.6CCR 0.9HCR 3.01SCS -162GM\$
 -0.2MFV -0.1DAB -0.4KET 1.2MAS 0.3MET 0.2RPL -0.63HTI
 AJCA 09/01/2020 GPTAT 82%R -0.6 GJUI -9.7 GJPI 77%R -36
 SISTER(S):
 CINNAMON RIDGE IMPULS BRANDY 83%
 5-00 305 2 23660 4.4 1032 3.5 823 102DCR 2790C
 CINNAMON RIDGE BONAR BAMBI 90%
 8-02 305 2 26470 4.9 1295 4.3 1137 104DCR 3659C

CINNAMON RIDGE DAMIAN BRENNIA 82%
 USA 115685624 GT80K BBR 100 JH1F
 TATTOO / 7J8
 DHIA HERD # 42-82-0161 CONTROL # 719
 1-10 305 2 14690 5.4 789 3.8 565 101DCR 1955C
 2-10 290 2 18360 5.2 962 3.7 673 102DCR 2327C
 3-09 303 2 18270 5.4 982 3.9 715 102DCR 2475C
 4-09 278 2 17420 4.7 817 3.5 618 101DCR 2136C
 5-08 305 2 20550 4.1 847 3.6 744 102DCR 2388C
 6-09 305 2 19730 5.0 988 3.4 672 102DCR 2321C
 8-02 305 2 20900 5.5 1157 3.8 802 102DCR 2775C
 9-04 242 2 21460 5.3 1144 3.5 758 102DCR 2620C
 305 2X ME AVG 8L 21370M 1080F 776P 2660C
 PPA -891M -26F -38P / YD -534M -23F -31P
 CDCB GPTA S 09/01/2020 5RECS 86%R 29%ILE
 -296M -0.01% -16F -0.02% -16P -46CM\$ -39NM\$ -21FM\$
 2.4PL 0.9LIV 3.9DPR 3.6CCR -0.6HCR 2.78SCS 33GM\$
 -0.1MFV -0.1DAB -0.4KET 1.6MAS 0.1MET 0.3RPL 1.06HTI
 AJCA 09/01/2020 GPTAT 83%R -1.3 GJUI -15.0 GJPI 80%R 10
 SIRE: AVON ROAD DAMIAN GJPI -12 13%ILE

NEXT DAM:
 CINNAMON RIDGE ARTI BUBBLES 78%
 2-01 298 2 16860 4.7 794 3.5 592 100DCR 2046C
 SIRE: ISDK JAS ARTIST GJPI 8 16%ILE

4TH DAM:
 CINNAMON RIDGE JACE BONNIE

SELLS WITH LOTS 108A-108E

LOT 108D CINNAMON RIDGE FEARLESS KANDACE USA 173665787 GT

BORN 04/14/2019 TATTOO / J097 P7 BBR 100
FEMALE EFI 8.2% JH1F

MAXWELL AMY & KARA BREEDER & OWNER
DONAHUE, IA

CDCB GPTA S 09/01/2020 ORECS 75%R 94%ILE
1099M -0.16% 18F -0.03% 33P 250CM\$ 248NM\$ 245FM\$
2.7PL -0.6LIV 0.2DPR 0.3CCR -0.2HCR 2.92SCS 215GM\$
0.0MFV -0.1DAB 0.3KET -1.7MAS 0.3MET 0.0RPL -2.94HTI
AJCA 09/01/2020 GPTAT 76%R 0.1 GJUI 1.6 GJPI 70%R 66
ST SR DF RA RW RL FA FU
0.7 0.5 0.1 H0.8 0.4 P1.1 S0.6 0.5
RH RUW UC UD TP TL RTR RTS
0.6 0.1 -0.4 D0.2 W0.5 L0.3

D&E PAUL-ET
USA 115181456 GT50K BBR 100 JH1F 11JE944
CDCB GPTA S 08/01/2020 6083DAUS 272HRDS 3%RIP
99%R 699M -0.10% 12F 24%ILE
99%R -0.01% 23P 78CM\$ 77NM\$ 73FM\$ 9GM\$
0.4PL -2.4LIV -2.3DPR -3.9CCR -2.4HCR 3.10SCS
-0.2MFV -0.1DAB 0.7KET -0.2MAS 0.1MET -0.1RPL -1.96HTI
AJCA 08/01/2020 3558DAUS
GPTAT 99%R 0.6 GJUI 5.4 GJPI 99%R 16

BRED: 05/11/2020 DUE: 02/14/2021 TO
JX SUNSET CANYON GOT MAID {5}-ET
USA 119407594 551JE1650
CDCB GPTA S 08/01/2020 1723DAUS 76HRDS 74%RIP
99%R 1615M -0.01% 75F 99%ILE
99%R 0.02% 63P 580CM\$ 550NM\$ 488FM\$ 407GM\$
4.1PL -2.8LIV -3.0DPR -2.5CCR -0.9HCR 2.67SCS
0.0MFV -0.1DAB 0.2KET -2.1MAS 0.1MET 0.1RPL -3.77HTI
AJCA 08/01/2020 889DAUS
GPTAT 99%R 0.6 GJUI -3.2 GJPI 93%R 140
BRED USING SEXED SEMEN
SELLING WITH GROUP OF 5 BRED HEIFERS, LOT 108A-108E

HI-LAND ZIPPER FLUFFY 84%
USA 067146606 GT8K BBR 100 JH1F
TATTOO F606 /
DHIA HERD # 31-85-0561 CONTROL # 6606
2-00 291 2 20730 5.6 1161 3.6 750 92DCR 2593C
3-00 305 3 21230 5.7 1208 3.7 779 91DCR 2694C
305 2X ME AVG 2L 24516M 1373F 896P 3100C
PPA 2288M 216F 117P / YD 1205M 153F 80P
CDCB GPTA S 09/01/2020 2RECS 92%R 91%ILE
-209M 0.17% 25F 0.07% 8P 242CM\$ 219NM\$ 168FM\$
3.3PL 0.1LIV 1.0DPR 1.8CCR 1.6HCR 3.00SCS 209GM\$
0.0MFV -0.5DAB 0.3KET -1.1MAS 0.9MET 0.3RPL -3.32HTI
AJCA 09/01/2020 GPTAT 89%R -0.1 GJUI 0.1 GJPI 86%R 53

SIRE:
HI-LAND PAUL FEARLESS
USA 067247670 GT80K BBR 100 JH1F 14JE685
CDCB GPTA S 08/01/2020 189DAUS 38HRDS 3%RIP
96%R 1310M -0.12% 36F 86%ILE
96%R 0.02% 52P 377CM\$ 357NM\$ 314FM\$ 291GM\$
2.5PL -1.7LIV -1.0DPR -1.1CCR 0.4HCR 3.06SCS
-0.1MFV -0.4DAB 0.4KET -2.3MAS 0.4MET 0.0RPL -6.19HTI
AJCA 08/01/2020 127DAUS
GPTAT 95%R 0.9 GJUI 7.2 GJPI 91%R 90

ALL LYNNS PLUS VALERIAN {6}-ET
USA 118452564 GT80K BBR 100 JH1F 14JE655
CDCB GPTA S 08/01/2020 438DAUS 36HRDS 11%RIP
98%R 967M -0.14% 15F 39%ILE
98%R -0.04% 27P 156CM\$ 157NM\$ 161FM\$ 124GM\$
1.1PL -3.7LIV -1.2DPR -0.6CCR -0.1HCR 2.90SCS
-0.3MFV -0.1DAB 0.1KET -1.4MAS 0.0MET -0.2RPL -5.90HTI
AJCA 08/01/2020 83DAUS
GPTAT 91%R 0.6 GJUI 6.3 GJPI 94%R 40

DAM:
CINNAMON RIDGE VALERIAN KAMI
USA 172894326 GT BBR 100 JH1F
TATTOO / J759
DHIA HERD # 42-82-0161 CONTROL # 1759
1-10 294 2 16830 4.9 817 3.8 632 104DCR 2184C
305 2X ME AVG 1L 22739M 1095F 861P 2947C

CINNAMON RIDGE PALMER KATNISS {6} 71%
USA 119042742 GT13K BBR 100 JH1F
TATTOO / J210
DHIA HERD # 42-82-0161 CONTROL # 1210
1-10 284 2 17420 5.1 881 3.8 660 100DCR 2283C
2-10 305 2 22280 5.1 1140 4.0 882 104DCR 3050C
3-11 305 2 22150 5.4 1186 4.0 875 104DCR 3029C
5-02 305 3 25690 5.8 1488 3.8 987 104DCR 3416C
305 2X ME AVG 4L 24230M 1279F 939P 3250C
PPA -1206M -14F -37P / YD -768M -9F -27P
CDCB GPTA S 09/01/2020 3RECS 82%R 44%ILE
-326M 0.05% -6F 0.00% -12P 21CM\$ 21NM\$ 23FM\$
2.3PL 1.0LIV 1.2DPR 1.2CCR -2.5HCR 2.82SCS 28GM\$
0.0MFV 0.2DAB 0.1KET 1.5MAS 0.7MET 0.2RPL 4.02HTI
AJCA 09/01/2020 GPTAT 81%R -0.3 GJUI -2.1 GJPI 76%R 13
SIRE: BLUE MIST MEDALIST PALMER {5} GJPI 21 41%ILE

2-03 80%
ST SR DF RA RW RL FA FU RH RUW UC UD TP TL RTR RTS
34 28 28 32 25 25 40 31 36 33 34 34 37 23 36 37
PPA -996M -56F -43P / YD -878M -48F -41P
CDCB GPTA S 09/01/2020 1RECS 79%R 55%ILE
346M -0.08% -1F -0.03% 7P 59CM\$ 61NM\$ 69FM\$
1.9PL -0.8LIV 0.4DPR 0.3CCR -1.2HCR 2.87SCS 54GM\$
-0.1MFV 0.1DAB 0.3KET -0.5MAS 0.3MET -0.1RPL -1.00HTI
AJCA 09/01/2020 GPTAT 78%R -0.2 GJUI -0.4 GJPI 73%R 27

SISTER(S):
CINNAMON RIDGE PRO KADY-P 86%
5-00 305 2 29570 4.0 1180 3.6 1076 104DCR 3383C
NEXT DAM:
CINNAMON RIDGE PRIMO KATYA 73%
3-11 305 2 20870 4.4 923 3.6 760 102DCR 2531C
SIRE: JO-GEP PARAMOUNT PRIMO GJPI 26 19%ILE

SISTER(S):
CINNAMON RIDGE ILLUSION KAYLA 87%
2-09 253 2 21400 4.6 977 4.0 865 103DCR 2768C

4TH DAM:
CINNAMON RIDGE ROULETTE KATY 78%
3-10 282 2 24420 5.0 1231 3.8 935 102DCR 3236C

SELLS WITH LOTS 108A-108E



**HIGH LAWN PRESCOTT COUNTESS-ET, VG-88%
GRANDAM OF LOT 108E**

LOT 108E JX MAX-LORD BARLEY KEIZERIN {4} USA 173621794 GT

BORN 03/19/2019 TATTOO / A079 P1 BBR 100
FEMALE EFI 6.6% JH1F

LORD HEATHER & MAXWELL AMY BREEDER & OWNER
DONAHUE, IA

CDCB GPTA S 09/01/2020 ORECS 71%R 52%ILE
543M -0.07% 12F 0.00% 19P 56CM\$ 52NM\$ 42FM\$
-0.2PL -1.7LIV -1.2DPR -1.7CCR -1.2HCR 3.00SCS 16GM\$
0.0MFV -0.1DAB -0.3KET -1.7MAS -0.4MET -0.2RPL -4.06HTI
AJCA 09/01/2020 GPTAT 73%R -0.2 GJUI -5.7 GJPI 67%R 6
ST SR DF RA RW RL FA FU
0.3 0.4 0.2 L0.0 0.3 S0.1 S0.5 -1.1
RH RUW UC UD TP TL RTR RTS
-0.3 0.2 0.6 D1.4 W0.6 L0.8

JX FARIA BROTHERS MARLO {2}-ET
JE840003011610022 GT99K BBR 87 14JE652
CDCB GPTA M 08/01/2020 7122DAUS 272HRDS 27%RIP
99%R 62M 0.16% 37F 83%ILE
99%R 0.02% 7P 344CM\$ 336NM\$ 318FM\$ 261GM\$
4.9PL 1.4LIV -0.7DPR -1.8CCR 0.5HCR 3.00SCS
0.5MFV 0.4DAB -0.5KET 0.7MAS -2.4MET -0.4RPL 6.34HTI
AJCA 08/01/2020 1732DAUS
GPTAT 99%R 1.6 GJUI 10.9 GJPI 99%R 68M

BRED: 05/21/2020 DUE: 02/24/2021 TO
PRIMUS COMANCHE KESTREL-P-ET
JE840003006436131 7JE1630
CDCB GPTA S 08/01/2020 0%RIP
77%R 1934M -0.25% 36F 86%ILE
78%R -0.10% 47P 338CM\$ 355NM\$ 394FM\$ 282GM\$
3.1PL 1.2LIV -0.9DPR 0.2CCR 1.7HCR 2.98SCS
0.2MFV 0.3DAB 0.2KET -0.4MAS 0.6MET 0.0RPL 3.12HTI
AJCA 08/01/2020 ODAUS
GPTAT 79%R 0.2 GJUI -4.6 GJPI 74%R 103
SELLING WITH GROUP OF 5 BRED HEIFERS, LOT 108A-108E

MEIER PHAROAH BETH 86%
USA 067179030 GT8K BBR 100 JH1F
DHIA HERD # 48-89-0166 CONTROL # 9030
1-11 282 3 18840 4.0 752 3.5 665 104DCR 2125C
2-10 305 3 22670 4.3 971 3.6 807 104DCR 2672C
3-11 305 3 22360 4.4 991 3.3 739 91DCR 2552C
5-05 305 3 23180 5.0 1156 3.6 840 93DCR 2905C
305 2X ME AVG 4L 21914M 981F 783P 2621C
PPA 1473M -22F 11P / YD 1240M -22F 9P
CDCB GPTA S 09/01/2020 4RECS 80%R 69%ILE
726M -0.15% 2F -0.07% 12P 96CM\$ 112NM\$ 146FM\$
1.9PL 1.0LIV 0.4DPR 1.0CCR -0.5HCR 2.99SCS 101GM\$
0.0MFV 0.1DAB 0.0KET -0.4MAS 0.3MET -0.1RPL -0.20HTI
AJCA 09/01/2020 GPTAT 80%R 0.4 GJUI -1.0 GJPI 76%R 34

SIRE:
JX MEIER MARLO BARLEY {3}
USA 067179096 GT99K BBR 93 JH1F 551JE1679
CDCB GPTA S 08/01/2020 100%RIP
76%R 533M -0.03% 20F 58%ILE
77%R -0.03% 14P 224CM\$ 226NM\$ 232FM\$ 208GM\$
3.1PL 1.2LIV 0.9DPR 0.9CCR 0.9HCR 2.97SCS
0.2MFV 0.2DAB -0.1KET 0.0MAS -0.7MET -0.3RPL 2.36HTI
AJCA 08/01/2020 1DAUS
GPTAT 79%R 0.7 GJUI 0.3 GJPI 73%R 58

JX FARIA BROTHERS COMBO {3}
JE840003009138559 GT50K BBR 91 JH1F 1JE864
CDCB GPTA S 08/01/2020 2995DAUS 119HRDS 2%RIP
99%R 90M -0.01% 2F 14%ILE
99%R 0.00% 3P -27CM\$ -31NM\$ -37FM\$ -68GM\$
-0.9PL -2.9LIV -2.3DPR -1.8CCR -0.5HCR 2.83SCS
0.0MFV 0.3DAB -0.7KET 1.0MAS 0.3MET 0.2RPL 2.46HTI
AJCA 08/01/2020 185DAUS
GPTAT 95%R 0.3 GJUI 5.5 GJPI 98%R -10

DAM:
JX MAX-LORD COMBO EMPRESS {4}
USA 119228434 GT13K BBR 100 JH1F
TATTOO / A297
DHIA HERD # 42-82-0161 CONTROL # 1297
1-10 305 2 22930 4.5 1041 4.0 910 103DCR 2933C
3-00 305 2 27430 5.4 1489 4.1 1129 104DCR 3911C
305 2X ME AVG 3L 25032M 1231F 995P 3337C
2-01 80% 3-05 82%
ST SR DF RA RW RL FA FU RH RUW UC UD TP TL RTR RTS
36 23 33 18 37 26 28 27 35 38 35 18 23 28 36 32
PPA -233M 29F 17P / YD 112M 22F 22P
CDCB GPTA S 09/01/2020 3RECS 82%R 43%ILE
273M -0.03% 7F 0.03% 17P 35CM\$ 18NM\$ -17FM\$
-0.4PL -4.2LIV -2.0DPR -2.5CCR -1.5HCR 2.86SCS -22GM\$
-0.1MFV -0.2DAB -0.5KET -0.8MAS -0.2MET -0.1RPL -4.06HTI
AJCA 09/01/2020 GPTAT 81%R 0.3 GJUI -0.4 GJPI 77%R 4

HIGH LAWN PRESCOTT COUNTESS-ET 88%
JE840003012172028 GT13K BBR 100 JH1C
DHIA HERD # 42-82-0161 CONTROL # 1026
1-10 305 2 23650 3.9 927 3.6 846 101DCR 2658C
2-11 305 2 26890 4.6 1242 4.0 1070 102DCR 3477C
4-03 305 2 33580 4.0 1329 3.8 1291 104DCR 3925C
5-05 305 2 19000 4.8 910 3.9 734 104DCR 2476C
305 2X ME AVG 4L 28574M 1204F 1088P 3440C
PPA 2507M 32F 102P / YD 1212M 14F 53P
CDCB GPTA S 09/01/2020 4RECS 83%R 37%ILE
303M -0.08% -2F 0.02% 15P 8CM\$ -4NM\$ -28FM\$
-0.1PL -4.4LIV -0.7DPR -1.1CCR -1.7HCR 2.88SCS -12GM\$
-0.2MFV -0.3DAB -0.3KET 0.5MAS -0.4MET -0.2RPL -3.13HTI
AJCA 09/01/2020 GPTAT 82%R 0.2 GJUI 1.0 GJPI 78%R 3
SIRE: DUTCH HOLLOW PRESCOTT {6}-ET GJPI 9 21%ILE

SISTER(S):
HIGH LAWN FREEDOM MERINGUE 80%
2-11 305 2 20990 4.6 964 3.6 753 93DCR 2585C
HIGH LAWN SAMBO PRINCESS-ET 90%
4-00 305 2 20190 5.8 1171 4.1 824 55DCR 2854C
HIGH LAWN PRESCOTT EMPRESS-ET 91%
5-04 305 3 22620 5.4 1214 4.0 908 102DCR 3144C
HIGH LAWN PESCOTT BARONESS-ET 80%
4-06 305 3 21080 6.4 1348 3.8 799 103DCR 2764C

NEXT DAM:
MONTANA PRESERVE 92%
7-10 305 2 22430 4.5 1017 3.4 769 103DCR 2657C
SIRE: ROCK MAPLE BROOK MONTANA-ET GJPI -88 3%ILE

4TH DAM:
PETER MARMALADE 90%
9-10 305 2 16290 4.7 771 3.4 548 99DCR 1893C

SELLS WITH LOTS 109A-109E

LOT 109A JX CINNAMON RIDGE MACCOY BIANCA {5} USA 173675047 GT

BORN 04/20/2019 TATTOO / J104 P1 BBR 100
 FEMALE EFI 8.5% JH1F

MAXWELL AMY & KARA BREEDER & OWNER
 DONAHUE, IA

CDCB GPTA S 09/01/2020 ORECS 75%R 43%ILE
 491M -0.03% 17F 0.01% 20P 24CM\$ 17NM\$ 1FM\$
 -1.8PL -2.1LIV -1.4DPR -1.4CCR -2.8HCR 3.08SCS -13GM\$
 -0.1MFV 0.2DAB 0.2KET -0.9MAS 0.1MET 0.1RPL -1.31HTI
 AJCA 09/01/2020 GPTAT 76%R -0.5 GJUI -9.5 GJPI 71%R 5
 ST SR DF RA RW RL FA FU
 -0.3 0.0 0.5 L0.4 -0.5 S0.5 L0.7 -2.4
 RH RUW UC UD TP TL RTR RTS
 -0.3 0.5 -0.3 D2.5 W0.3 L0.4

MISSISKA MACKENZIE-ET
 JECAN000107987355 GT80K BBR 100 JH1F 777JE1007
 CDCB GPTA S 08/01/2020 8718DAUS 343HRDS 11%RIP
 99%R 65M 0.31% 69F 88%ILE
 99%R 0.14% 32P 429CM\$ 384NM\$ 282FM\$ 264GM\$
 0.0PL -0.1LIV -3.7DPR -3.7CCR -1.9HCR 3.15SCS
 0.1MFV 0.8DAB 0.2KET -1.4MAS -0.7MET -0.3RPL 2.02HTI
 AJCA 08/01/2020 2860DAUS
 GPTAT 99%R 1.2 GJUI 8.5 GJPI 99%R 74

BRED: 05/25/2020 DUE: 02/28/2021 TO
 JX AHLEM CRAZE PROTEUS {6}-ET
 JE840003144728355 7JE1737
 CDCB GPTA S 08/01/2020 0%RIP
 77%R 471M 0.07% 39F 87%ILE
 77%R 0.02% 22P 386CM\$ 371NM\$ 341FM\$ 334GM\$
 3.5PL 0.7LIV 0.3DPR 1.2CCR 1.1HCR 2.91SCS
 0.1MFV 0.1DAB -0.4KET 0.5MAS 0.0MET 0.0RPL 1.83HTI
 AJCA 08/01/2020 0DAUS
 GPTAT 79%R 1.3 GJUI 10.6 GJPI 73%R 101
 SELLING WITH A GROUP OF 5 BRED HEIFERS, LOTS 109A-109E

DUTCH HOLLOW PLUS CHARMAINE {6}-ET 86%
 USA 067184472 GT3K BBR 100 JH1F
 TATTOO / F472
 DHIA HERD # 21-10-0357 CONTROL # 4472
 2-00 305 3 25120 4.7 1177 3.3 827 101DCR 2856C
 4-00 305 3 19270 4.9 940 3.9 749 102DCR 2545C
 305 2X ME AVG 3L 21526M 1136F 770P 2645C
 PPA 2359M 84F 87P / YD 2417M 53F 85P
 CDCB GPTA S 09/01/2020 3RECS 89%R 35%ILE
 1276M -0.20% 17F -0.04% 38P -16CM\$ -14NM\$ -10FM\$
 -3.7PL -6.2LIV -2.0DPR -3.5CCR -3.9HCR 3.10SCS -41GM\$
 -0.2MFV -0.4DAB -0.1KET -2.6MAS -0.5MET -0.1RPL -8.71HTI
 AJCA 09/01/2020 GPTAT 85%R -0.4 GJUI -3.0 GJPI 83%R 0

SIRE:
 DUTCH HOLLOW MACCOY-ET
 JE840003126920569 GT99K BBR 100 JH1F 14JE721
 CDCB GPTA S 08/01/2020 164DAUS 33HRDS 4%RIP
 95%R 1212M -0.08% 41F 35%ILE
 95%R 0.02% 49P 148CM\$ 130NM\$ 90FM\$ 44GM\$
 -3.5PL -4.7LIV -4.0DPR -4.5CCR -3.2HCR 3.14SCS
 -0.2MFV 0.3DAB 0.2KET -2.8MAS -0.4MET -0.2RPL -5.53HTI
 AJCA 08/01/2020 75DAUS
 GPTAT 91%R -0.1 GJUI -3.4 GJPI 89%R 27

JX FARIA BROTHERS BOUDREAUX {3}-ET
 JE840003011609979 GT80K BBR 100 JH1F 14JE672
 CDCB GPTA S 08/01/2020 566DAUS 63HRDS 36%RIP
 98%R 389M 0.10% 41F 58%ILE
 98%R 0.02% 18P 242CM\$ 235NM\$ 218FM\$ 183GM\$
 0.7PL 1.4LIV -0.5DPR -2.0CCR -2.7HCR 3.16SCS
 0.2MFV 0.3DAB 0.1KET -2.0MAS -0.1MET 0.0RPL -0.03HTI
 AJCA 08/01/2020 52DAUS
 GPTAT 90%R 0.3 GJUI -0.6 GJPI 93%R 45

DAM:
 JX CINNAMON RIDGE BOUDREAUX BRENDA {4}-P
 USA 119729373 GT29K BBR 100 JH1C
 TATTOO / J579
 DHIA HERD # 42-82-0161 CONTROL # 1579
 1-10 305 2 17430 4.7 818 3.7 641 103DCR 2197C
 2-10 305 2 23400 4.8 1126 3.7 865 104DCR 2992C
 305 2X ME AVG 2L 24480M 1154F 904P 3100C

CINNAMON RIDGE CRITIC BONNIE-P 79%
 USA 118101927 GT13K BBR 100 JH1C
 TATTOO / 2J14
 DHIA HERD # 42-82-0161 CONTROL # 949
 1-10 305 2 17790 4.8 851 3.3 583 101DCR 2013C
 2-10 305 2 21300 5.0 1067 3.5 755 102DCR 2610C
 305 2X ME AVG 2L 24166M 1168F 820P 2834C
 PPA -914M -29F -60P / YD -720M -22F -43P
 CDCB GPTA S 09/01/2020 3RECS 83%R 30%ILE
 -347M -0.03% -23F -0.03% -19P -44CM\$ -33NM\$ -5FM\$
 2.8PL 1.7LIV 2.9DPR 2.6CCR -0.5HCR 2.90SCS 21GM\$
 -0.2MFV 0.0DAB 0.1KET 1.7MAS 0.5MET 0.3RPL 1.45HTI
 AJCA 09/01/2020 GPTAT 82%R -0.5 GJUI -5.6 GJPI 78%R 5
 SIRE: SCHULTZ LEGAL CRITIC-P GJPI 54 46%ILE

2-01 78% 3-02 78%
 ST SR DF RA RW RL FA FU RH RUW UC UD TP TL RTR RTS
 34 28 33 36 32 27 24 16 36 33 28 18 30 22 45 32
 PPA -1154M -52F -48P / YD -792M -28F -37P
 CDCB GPTA S 09/01/2020 2RECS 81%R 64%ILE
 81M 0.05% 14F -0.01% 0P 90CM\$ 94NM\$ 102FM\$
 1.5PL 0.9LIV -0.1DPR -0.5CCR -2.4HCR 2.99SCS 67GM\$
 0.0MFV 0.2DAB 0.2KET -0.1MAS 0.4MET 0.2RPL 1.25HTI
 AJCA 09/01/2020 GPTAT 80%R -0.2 GJUI -7.9 GJPI 76%R 19

SISTER(S):
 CINNAMON RIDGE IMPULS BRANDY 83%
 5-00 305 2 23660 4.4 1032 3.5 823 102DCR 2790C
 CINNAMON RIDGE BONAR BAMBI 90%
 8-02 305 2 26470 4.9 1295 4.3 1137 104DCR 3659C
 CINNAMON RIDGE ECLIPES BELINDA-P 84%
 7-08 305 2 25980 4.8 1253 3.6 938 104DCR 3243C

SISTER(S):
 CINNAMON RIDGE ZAYD BEYONCE {6}-P 82%
 5-03 293 3 25930 5.3 1379 3.7 966 104DCR 3342C

NEXT DAM:
 CINNAMON RIDGE DAMIAN BRENNIA 82%
 9-04 242 2 21460 5.3 1144 3.5 758 102DCR 2620C
 SIRE: AVON ROAD DAMIAN GJPI -12 13%ILE

4TH DAM:
 CINNAMON RIDGE ARTI BUBBLES 78%
 2-01 298 2 16860 4.7 794 3.5 592 100DCR 2046C

SELLS WITH LOTS 109A-109E



**CINNAMON RIDGE JARRETT LADYBUG, E-90%
FOURTH DAM OF LOT 109B**

LOT 109B CINNAMON RIDGE WARRANT WEEVIL USA 173665796 GT

BORN 04/15/2019 TATTOO / A098 P2 BBR 100
FEMALE EFI 8.9% JH1F

MAXWELL, AMY BREEDER & OWNER
DONAHUE, IA
563-843-2349

CDCB GPTA S 09/01/2020 ORECS 75%R 59%ILE
259M -0.08% -5F 0.00% 10P 79CM\$ 76NM\$ 68FM\$
1.8PL -0.4LIV 0.1DPR -0.3CCR -1.0HCR 3.01SCS 62GM\$
0.0MFV 0.3DAB 0.2KET -0.8MAS -0.1MET -0.2RPL 0.06HTI
AJCA 09/01/2020 GPTAT 76%R 0.9 GJUI 7.3 GJPI 71%R 9
ST SR DF RA RW RL FA FU
1.4 0.9 0.4 H0.7 1.2 P1.3 S1.1 1.9
RH RUW UC UD TP TL RTR RTS
0.7 0.4 0.2 S1.1 C1.5 L0.1

ALL LYNN'S LOUIE VALENTINO-ET
USA 116279413 GT50K BBR 100 JH1C 7JE1038
CDCB GPTA S 08/01/2020 20296DAUS 2298HRDS 5%RIP
99%R 272M -0.09% -6F 29%ILE
99%R -0.03% 4P 86CM\$ 92NM\$ 105FM\$ 18GM\$
2.5PL 3.2LIV -1.8DPR -2.6CCR 0.0HCR 2.96SCS
0.3MFV 0.7DAB 0.2KET 1.1MAS 0.9MET 0.3RPL 8.85HTI
AJCA 08/01/2020 9116DAUS
GPTAT 99%R 1.1 GJUI 6.7 GJPI 99%R 9
WILL DO REBEL WARM 91%
USA 115837375 GT3K BBR 100 JH1F

BRED: 05/28/2020 DUE: 03/03/2021 TO
O.F. BALLISTIC GREG
USA 067198214 7JE1490
CDCB GPTA S 08/01/2020 354DAUS 42HRDS 22%RIP
97%R 1008M -0.06% 35F 86%ILE
97%R 0.04% 45P 389CM\$ 365NM\$ 314FM\$ 308GM\$
1.9PL 2.1LIV -0.6DPR 0.5CCR 1.2HCR 3.02SCS
0.0MFV 0.4DAB 0.3KET 0.2MAS -0.1MET -0.1RPL 2.45HTI
AJCA 08/01/2020 146DAUS
GPTAT 94%R 0.3 GJUI 5.9 GJPI 91%R 119

TATTOO / WD177
DHIA HERD # 56-30-0055 CONTROL # 177
3-01 305 2 20820 4.5 947 3.7 763 97DCR 2573C
4-02 305 2 25340 4.6 1165 3.4 870 97DCR 3006C
5-03 305 2 24080 4.7 1137 3.5 844 97DCR 2917C
6-04 305 2 19550 4.9 951 3.4 666 97DCR 2301C
305 2X ME AVG 5L 23538M 1056F 809P 2758C
PPA 2264M 46F 48P / YD 1252M -6F 18P
CDCB GPTA S 09/01/2020 5RECS 87%R 29%ILE
613M -0.19% -12F -0.07% 7P -57CM\$ -38NM\$ 4FM\$
0.6PL -0.4LIV -0.2DPR -0.6CCR -1.9HCR 3.05SCS -49GM\$
-0.1MFV 0.0DAB 0.1KET 2.1MAS 0.6MET -0.2RPL 2.87HTI
AJCA 09/01/2020 GPTAT 83%R -0.2 GJUI -2.8 GJPI 81%R -13

BRED USING SEXED SEMEN

SELLING WITH A GROUP OF 5 BRED HEIFERS, LOTS 109A-109E

SIRE:
WILL DO VALENTINO WARRANT-ET
USA 118272319 GT80K BBR 100 JH1F 14JE628
CDCB GPTA S 08/01/2020 391DAUS 78HRDS 6%RIP
97%R 514M -0.14% -6F 21%ILE
98%R -0.06% 6P 48CM\$ 62NM\$ 94FM\$ 29GM\$
1.7PL 0.4LIV -0.6DPR -1.7CCR -1.7HCR 2.95SCS
0.1MFV 0.3DAB 0.4KET 0.5MAS 0.4MET -0.1RPL 3.81HTI
AJCA 08/01/2020 150DAUS
GPTAT 94%R 0.8 GJUI 6.7 GJPI 93%R 10

TJF VISIONARY REGENCY
USA 067248196 GT80K BBR 100 JH1F 14JE662
CDCB GPTA S 08/01/2020 3194DAUS 234HRDS 13%RIP
99%R 1152M -0.14% 25F 61%ILE
99%R 0.03% 49P 264CM\$ 245NM\$ 201FM\$ 172GM\$
1.5PL -3.0LIV -2.5DPR -1.3CCR 2.1HCR 3.21SCS
-0.1MFV 0.4DAB 0.0KET -3.8MAS -0.9MET -0.1RPL -6.18HTI
AJCA 08/01/2020 1295DAUS
GPTAT 99%R 1.3 GJUI 6.1 GJPI 97%R 59

DAM:
CINNAMON RIDGE REGENCY JUNEBUG
USA 173034549 GT BBR 100 JH1F
TATTOO / A781
DHIA HERD # 42-82-0161 CONTROL # 1781

CINNAMON RIDGE CALYPSO HONEYBEE 88%
USA 119412309 GT13K BBR 100 JH1F
TATTOO / A404
DHIA HERD # 35-54-1139 CONTROL # 1406
PPA 179M 92F 51P / YD 435M 60F 41P
CDCB GPTA S 09/01/2020 3RECS 83%R 83%ILE
154M 0.07% 23F 0.03% 13P 190CM\$ 171NM\$ 134FM\$
1.1PL -2.2LIV -1.0DPR -1.2CCR 0.0HCR 2.76SCS 135GM\$
0.0MFV -0.2DAB -0.4KET -1.4MAS -0.8MET -0.4RPL -4.38HTI
AJCA 09/01/2020 GPTAT 79%R 0.6 GJUI 5.5 GJPI 77%R 40
SIRE: AHLEM PRESCOTT CALYPSO-ET GJPI 8 18%ILE

1-09 226 2 15520 4.6 720 3.8 584 102DCR 1963C
305 2X ME AVG 1L 25665M 1196F 989P 3288C
2-02 76%
ST SR DF RA RW RL FA FU RH RUW UC UD TP TL RTR RTS
33 23 22 25 32 14 25 32 31 27 36 33 25 26 34 30
PPA 1280M 49F 61P / YD 1145M 38F 52P
CDCB GPTA S 09/01/2020 1RECS 79%R 80%ILE
714M -0.08% 18F 0.01% 28P 165CM\$ 156NM\$ 135FM\$
0.7PL -2.7LIV -1.6DPR -1.0CCR 1.1HCR 3.08SCS 114GM\$
0.0MFV 0.1DAB 0.0KET -2.4MAS -0.7MET -0.2RPL -4.10HTI
AJCA 09/01/2020 GPTAT 79%R 0.8 GJUI 5.1 GJPI 74%R 38

NEXT DAM:
CINNAMON RIDGE RENGADE BUMBLEBEE 78%
4-04 242 2 20180 6.0 1207 4.3 863 102DCR 2991C
SIRE: BW RENGADE-ET GJPI 35 31%ILE

SISTER(S):
JX CINNAMON RIDGE LANNY 154 {6} 81%

4TH DAM:
CINNAMON RIDGE JARRETT LADYBUG 90%
6-01 305 2 29530 5.2 1524 4.0 1167 102DCR 4040C



**CINNAMON RIDGE NITRO PEPPERMINT-ET, VG-87%
SISTER TO THE GRANDAM OF LOT 109C**



**CINNAMON RIDGE AXIS JELLYBEAN-ET, VG-84%
SISTER TO THE GRANDAM OF LOT 109C**



**CINNAMON RIDGE AXIS CHOCOLATE-ET, VG-83%
SISTER TO THE GRANDAM OF LOT 109C**

SELLS WITH LOTS 109A-109E

LOT 109C JX CINNAMON RIDGE STUB SHERBERT {6} USA 173743847 GT

BORN 06/01/2019 TATTOO / M121 P6 BBR 100
 FEMALE EFI 9.5% JH1C

CDCB GPTA S 09/01/2020 ORECS 74%R 89%ILE
 502M 0.00% 25F 0.02% 23P 221CM\$ 206NM\$ 175FM\$
 1.5PL -2.0LIV -0.7DPR 0.4CCR 1.5HCR 2.89SCS 175GM\$
 0.0MFV 0.0DAB -0.1KET -1.1MAS 0.0MET -0.1RPL -2.11HTI
 AJCA 09/01/2020 GPTAT 74%R 0.6 GJUI 2.2 GJPI 70%R 54
 ST SR DF RA RW RL FA FU
 0.6 0.7 0.3 H0.4 0.1 P0.5 S0.6 0.8
 RH RUW UC UD TP TL RTR RTS
 0.3 0.2 0.6 S0.5 C0.5 L1.3

BRED: 06/04/2020 DUE: 03/10/2021 TO
 PINE-TREE NXLEVEL FASTIDIOUS-ET
 USA 067731425 97JE167
 CDCB GPTA S 08/01/2020 0%RIP
 78%R 466M 0.08% 39F 64%ILE
 78%R 0.03% 24P 276CM\$ 261NM\$ 229FM\$ 206GM\$
 1.5PL -0.4LIV -1.2DPR -0.7CCR 0.0HCR 3.08SCS
 0.1MFV 0.3DAB 0.5KET -1.6MAS 0.5MET 0.1RPL 0.44HTI
 AJCA 08/01/2020 ODAUS
 GPTAT 79%R 0.5 GJUI 0.4 GJPI 74%R 71
 BRED USING SEXED SEMEN
 SELLING WITH A GROUP OF 5 BRED HEIFERS, LOTS 109A-109E

SIRE:
 JX SPRING CREEK HARRIS STUB {5}-ET
 USA 119413533 GT50K BBR 100 JH1F 14JE739
 CDCB GPTA S 08/01/2020 135DAUS 26HRDS 70%RIP
 93%R 140M 0.19% 47F 63%ILE
 93%R 0.10% 26P 292CM\$ 255NM\$ 174FM\$ 227GM\$
 0.2PL -2.8LIV -0.7DPR 0.6CCR 1.5HCR 2.89SCS
 0.1MFV -0.1DAB 0.1KET -1.1MAS 0.1MET 0.1RPL -1.15HTI
 AJCA 08/01/2020 32DAUS
 GPTAT 85%R -0.1 GJUI -3.7 GJPI 86%R 67

DAM:
 CINNAMON RIDGE ZENONP SHERBERT-P
 USA 173034718 GT BBR 100 JH1C
 TATTOO / M796
 DHIA HERD # 42-82-0161 CONTROL # 1796
 CDCB GPTA S 09/01/2020 ORECS 75%R 96%ILE
 634M -0.01% 29F 0.02% 27P 284CM\$ 270NM\$ 239FM\$
 2.9PL -1.2LIV -1.7DPR -1.1CCR 0.9HCR 2.92SCS 197GM\$
 -0.1MFV 0.1DAB -0.1KET -1.4MAS -0.2MET -0.1RPL -3.24HTI
 AJCA 09/01/2020 GPTAT 76%R 1.2 GJUI 5.1 GJPI 71%R 59

MAXWELL, AMY OWNER
 DONAHUE, IA
 563-843-2349

MAXWELL ALLISON & EMILY BREEDER
 DONAHUE, IA

JX SCHULTZ VOLCANO HARRIS {4}
 USA 118157731 GT80K BBR 100 JH1F 29JE3866
 CDCB GPTA S 08/01/2020 9743DAUS 387HRDS 26%RIP
 99%R 1683M -0.12% 53F 64%ILE
 99%R 0.01% 63P 291CM\$ 269NM\$ 224FM\$ 104GM\$
 -0.2PL -6.0LIV -6.6DPR -5.5CCR 0.0HCR 2.96SCS
 0.1MFV -0.4DAB 0.1KET -4.1MAS 0.0MET -0.1RPL -7.90HTI
 AJCA 08/01/2020 2678DAUS
 GPTAT 99%R 0.4 GJUI -3.9 GJPI 99%R 62

SPRING CREEK ALLSTAR SPIRT 90%
 USA 067124535 GT8K BBR 100 JH1F
 DHIA HERD # 35-27-0661 CONTROL # 535
 3-00 305 2 16230 6.0 977 3.8 617 98DCR 2135C
 4-04 305 2 16420 6.5 1067 3.7 613 98DCR 2120C
 5-08 305 2 18620 6.3 1169 3.7 695 97DCR 2404C
 6-09 305 2 17160 6.0 1023 3.8 654 98DCR 2263C
 305 2X ME AVG 6L 16086M 960F 601P 2079C
 PPA -2024M 158F -6P / YD -2070M 135F -12P
 CDCB GPTA S 09/01/2020 5RECS 87%R 89%ILE
 -854M 0.44% 49F 0.09% -13P 230CM\$ 206NM\$ 156FM\$
 0.7PL -1.0LIV 0.9DPR 1.1CCR 0.4HCR 2.81SCS 213GM\$
 -0.1MFV 0.0DAB 0.0KET 0.9MAS 0.8MET 0.3RPL 1.03HTI
 AJCA 09/01/2020 GPTAT 83%R -0.4 GJUI 1.8 GJPI 80%R 52

SANDCREEKS REGENCY ZENON-P-ET
 JE840003126823312 GT50K BBR 100 JH1F 14JE740
 CDCB GPTA S 08/01/2020 115DAUS 26HRDS 34%RIP
 93%R 268M 0.13% 40F 58%ILE
 94%R 0.08% 26P 258CM\$ 233NM\$ 176FM\$ 173GM\$
 0.8PL -1.7LIV -1.9DPR -1.2CCR 1.3HCR 3.20SCS
 -0.2MFV 0.2DAB 0.1KET -1.3MAS -0.2MET -0.2RPL -3.43HTI
 AJCA 08/01/2020 22DAUS
 GPTAT 85%R 1.2 GJUI 5.8 GJPI 88%R 47

CINNAMON RIDGE CALYPSO CAROB-ET 86%
 USA 119617692 GT29K BBR 100 JH1C
 TATTOO / M438
 DHIA HERD # 42-82-0161 CONTROL # 1438
 1-10 305 2 22550 4.3 971 3.7 839 103DCR 2719C
 2-11 305 2 28300 4.8 1363 3.8 1085 104DCR 3688C
 4-00 305 3 29520 4.8 1422 3.9 1140 104DCR 3859C
 305 2X ME AVG 3L 30391M 1387F 1144P 3808C
 PPA 3259M 82F 113P / YD 1952M 44F 67P
 CDCB GPTA S 09/01/2020 2RECS 82%R 87%ILE
 670M -0.10% 10F -0.03% 17P 192CM\$ 191NM\$ 193FM\$
 3.0PL -1.4LIV -1.1DPR -1.1CCR -0.6HCR 2.71SCS 139GM\$
 -0.1MFV -0.2DAB -0.4KET -1.2MAS -0.6MET -0.3RPL -4.90HTI
 AJCA 09/01/2020 GPTAT 82%R 0.8 GJUI 6.0 GJPI 77%R 42
 SIRE: AHLEM PRESCOTT CALYPSO-ET GJPI 8 18%ILE

SISTER(S):
 CINNAMON RIDGE NITRO PEPPERMINT-ET 87%
 4-02 305 2 33800 4.5 1529 3.6 1210 104DCR 4123C
 CINNAMON RIDGE NITRO TAFFY-ET 83%
 4-07 305 2 28440 4.7 1340 3.6 1029 104DCR 3558C
 CINNAMON RIDGE AXIS JELLYBEAN-ET 84%
 CINNAMON RIDGE AXIS BUTTERSOTCH-ET 81%
 CINNAMON RIDGE AXIS CAMEL-ET 86%
 CINNAMON RIDGE AXIS CHOCOLATE-ET 83%
 2-10 305 2 26020 4.2 1083 3.7 964 104DCR 3072C
 CINNAMON RIDGE CALYPSO COCOA-ET 82%
 CINNAMON RIDGE CALYPSO CACAO-ET 90%
 3-11 305 2 30950 4.1 1275 3.5 1097 104DCR 3561C
 CINNAMON RIDGE CLPSO COTTONCANDY-ET 84%
 3-01 305 2 30340 4.0 1219 3.6 1090 104DCR 3464C
 CINNAMON RIDGE CALYPSO FUDGE-ET 87%
 2-10 305 2 30800 3.5 1065 3.2 1000 104DCR 3088C

NEXT DAM:
 JAKES BETTY
 2-00 256 2 17580 4.7 827 3.5 609 99DCR 2104C
 SIRE: JACES JAKE-ET JPI 4 19%ILE

4TH DAM:
 GONZO BETTY 86%
 3-11 305 2 19720 4.4 876 3.6 718 102DCR 2397C

SELLS WITH LOTS 109A-109E

LOT 109D JX CINNAMON RIDGE MACCOY MAUNDY {5} USA 173722888 GT

BORN 05/06/2019 TATTOO / A110 P2 BBR 100
 FEMALE EFI 6.7% JH1F

MAXWELL, AMY BREEDER & OWNER
 DONAHUE, IA
 563-843-2349

CDCB GPTA S 09/01/2020 ORECS 74%R 49%ILE
 781M -0.09% 19F -0.01% 27P 47CM\$ 41NM\$ 29FM\$
 -1.7PL -2.6LIV -2.2DPR -2.4CCR -3.0HCR 3.00SCS -11GM\$
 -0.1MFV 0.3DAB 0.0KET -1.1MAS -0.1MET 0.0RPL -1.59HTI
 AJCA 09/01/2020 GPTAT 75%R -0.7 GJUI -5.4 GJPI 69%R 12
 ST SR DF RA RW RL FA FU
 0.9 -0.4 0.6 L0.0 0.0 S1.1 L0.7 -1.8
 RH RUW UC UD TP TL RTR RTS
 -0.4 0.5 -0.9 D0.9 W0.5 S0.5

MISSISSKA MACKENZIE-ET
 JECAN000107987355 GT80K BBR 100 JH1F 777JE1007
 CDCB GPTA S 08/01/2020 8718DAUS 343HRDS 11%RIP
 99%R 65M 0.31% 69F 88%ILE
 99%R 0.14% 32P 429CM\$ 384NM\$ 282FM\$ 264GM\$
 0.0PL -0.1LIV -3.7DPR -3.7CCR -1.9HCR 3.15SCS
 0.1MFV 0.8DAB 0.2KET -1.4MAS -0.7MET -0.3RPL 2.02HTI
 AJCA 08/01/2020 2860DAUS
 GPTAT 99%R 1.2 GJUI 8.5 GJPI 99%R 74
 DUTCH HOLLOW PLUS CHARMAINE {6}-ET 86%
 USA 067184472 GT3K BBR 100 JH1F
 TATTOO / F472
 DHIA HERD # 21-10-0357 CONTROL # 4472
 2-00 305 3 25120 4.7 1177 3.3 827 101DCR 2856C
 4-00 305 3 19270 4.9 940 3.9 749 102DCR 2545C
 305 2X ME AVG 3L 21526M 1136F 770P 2645C
 PPA 2359M 84F 87P / YD 2417M 53F 85P
 CDCB GPTA S 09/01/2020 3RECS 89%R 35%ILE
 1276M -0.20% 17F -0.04% 38P -16CM\$ -14NM\$ -10FM\$
 -3.7PL -6.2LIV -2.0DPR -3.5CCR -3.9HCR 3.10SCS -41GM\$
 -0.2MFV -0.4DAB -0.1KET -2.6MAS -0.5MET -0.1RPL -8.71HTI
 AJCA 09/01/2020 GPTAT 85%R -0.4 GJUI -3.0 GJPI 83%R 0

BRED: 06/08/2020 DUE: 03/14/2021 TO
 PINE-TREE NXLEVEL FASTIDIOUS-ET
 USA 067731425 97JE167
 CDCB GPTA S 08/01/2020 0%RIP
 78%R 466M 0.08% 39F 64%ILE
 78%R 0.03% 24P 276CM\$ 261NM\$ 229FM\$ 206GM\$
 1.5PL -0.4LIV -1.2DPR -0.7CCR 0.0HCR 3.08SCS
 0.1MFV 0.3DAB 0.5KET -1.6MAS 0.5MET 0.1RPL 0.44HTI
 AJCA 08/01/2020 ODAUS
 GPTAT 79%R 0.5 GJUI 0.4 GJPI 74%R 71
 BRED USING SEXED SEMEN
 SELLING WITH A GROUP OF 5 BRED HEIFERS, LOTS 109A-109E

SIRE:
 DUTCH HOLLOW MACCOY-ET
 JE840003126920569 GT99K BBR 100 JH1F 14JE721
 CDCB GPTA S 08/01/2020 164DAUS 33HRDS 4%RIP
 95%R 1212M -0.08% 41F 35%ILE
 95%R 0.02% 49P 148CM\$ 130NM\$ 90FM\$ 44GM\$
 -3.5PL -4.7LIV -4.0DPR -4.5CCR -3.2HCR 3.14SCS
 -0.2MFV 0.3DAB 0.2KET -2.8MAS -0.4MET -0.2RPL -5.53HTI
 AJCA 08/01/2020 75DAUS
 GPTAT 91%R -0.1 GJUI -3.4 GJPI 89%R 27

CINNAMON RIDGE VISONRY REVERENCE-ET
 USA 118100346 GT8K BBR 100 JH1C
 CDCB GPTA S 09/01/2020 0%RIP
 77%R 248M -0.12% -14F 19%ILE
 78%R -0.05% -1P 34CM\$ 44NM\$ 70FM\$ 25GM\$
 2.3PL 1.2LIV -0.4DPR 0.7CCR 0.0HCR 2.86SCS
 0.0MFV 0.3DAB 0.1KET 1.7MAS 0.3MET 0.0RPL 4.56HTI
 AJCA 09/01/2020 ODAUS
 GPTAT 78%R 0.3 GJUI 8.9 GJPI 74%R 18

DAM:
 JX CINNAMON RIDGE REVERENCE GLORIFY {4}
 USA 118851596 GT13K BBR 93 JH1C
 TATTOO / A156
 DHIA HERD # 42-82-0161 CONTROL # 1156
 1-09 305 2 19300 4.1 800 3.4 654 101DCR 2185C
 2-10 305 2 27410 4.3 1181 3.5 955 104DCR 3212C
 4-00 305 2 27970 4.5 1251 3.4 951 104DCR 3285C
 5-01 305 2 30750 5.1 1553 3.4 1044 104DCR 3607C
 305 2X ME AVG 4L 28271M 1275F 974P 3303C
 1-09 66% 3-00 76%
 ST SR DF RA RW RL FA FU RH RUW UC UD TP TL RTR RTS
 35 38 29 21 31 34 30 22 33 29 38 34 27 16 31 26
 PPA 1854M 43F 24P / YD 1128M 18F 15P
 CDCB GPTA S 09/01/2020 4RECS 80%R 33%ILE
 604M -0.13% 1F -0.09% 3P -45CM\$ -23NM\$ 27FM\$
 0.2PL 0.1LIV 0.0DPR -0.2CCR -1.7HCR 2.90SCS -34GM\$
 -0.1MFV 0.1DAB -0.2KET 1.0MAS 0.0MET 0.0RPL 0.95HTI
 AJCA 09/01/2020 GPTAT 80%R -1.1 GJUI -9.5 GJPI 73%R -4

JX CINNAMON RIDGE GANNON JOY {3} 90%
 USA 117965454 GT8K BBR 89
 TATTOO / 2A1
 DHIA HERD # 42-82-0161 CONTROL # 916
 2-01 305 2 19540 4.4 854 3.5 681 101DCR 2309C
 3-03 305 2 24550 4.7 1143 3.6 887 102DCR 3058C
 4-06 305 2 27870 4.9 1358 3.8 1063 103DCR 3648C
 5-08 305 2 29170 4.9 1435 3.8 1101 103DCR 3809C
 6-08 293 2 25780 4.7 1216 3.8 981 104DCR 3308C
 305 2X ME AVG 6L 25136M 1178F 934P 3180C
 PPA 2208M 76F 68P / YD 1087M 23F 19P
 CDCB GPTA M 09/01/2020 5RECS 78%R 24%ILE
 157M -0.04% -2F -0.04% -3P -76CM\$ -64NM\$ -38FM\$
 -0.2PL 0.6LIV 2.0DPR 1.0CCR -0.5HCR 2.96SCS -29GM\$
 0.0MFV 0.0DAB -0.4KET 1.1MAS 0.0MET 0.1RPL 1.48HTI
 AJCA 09/01/2020 GPTAT 73%R -1.0 GJUI -9.4 GJPI 72%R -6M
 SIRE: JX OOMSDALE JACE GRATUDE GANNON {2}-ET GJPI -12 16%ILE

SISTER(S):
 CINNAMON RIDGE MARSHAL WINKY 84%
 5-06 305 2 22720 5.9 1334 4.0 898 104DCR 3109C
 CINNAMON RIDGE DIVIDEND REJOICE 86%
 3-11 305 3 20410 5.6 1133 3.9 790 68DCR 2734C

NEXT DAM:
 CINNAMON RIDGE CARRIER GLEE {6}
 5-00 305 2 19250 5.3 1022 3.7 716 102DCR 2477C
 SIRE: BW CARRIER-ET GJPI -82 3%ILE

4TH DAM:
 CINNAMON RIDGE MANHATTEN DELIGHT {5} 77%
 3-01 298 2 19040 5.2 984 4.0 771 102DCR 2647C

SELLS WITH LOTS 109A-109E

LOT 109E JX CINNAMON RIDGE RESPECT THURSDAY {2} USA 173722963 GT

BORN 05/16/2019 TATTOO / J119 P2 BBR 100
 FEMALE EFI 7.6% JH1F

MAXWELL, JOHN DAVID BREEDER & OWNER
 DONAHUE, IA
 319-843-2349

CDCB GPTA S 09/01/2020 ORECS 71%R 49%ILE
 -246M 0.09% 8F -0.01% -11P 38CM\$ 40NM\$ 48FM\$
 1.5PL -0.6LIV 0.4DPR 0.7CCR 0.7HCR 2.8ZSCS 42GM\$
 0.0MFV -0.1DAB 0.0KET 1.3MAS 0.1MET 0.0RPL 1.85HTI
 AJCA 09/01/2020 GPTAT 73%R 0.3 GJUI 2.9 GJPI 67%R 19
 ST SR DF RA RW RL FA FU
 -1.1 -0.6 -0.2 H0.7 -0.2 S0.4 L0.4 0.8
 RH RUW UC UD TP TL RTR RTS
 -0.2 -0.2 0.2 S0.4 C1.1 S1.4

CDF KARBALA KWYNN
 JE840003005791893 GT50K BBR 100 JH1C 11JE1110
 CDCB GPTA S 08/01/2020 902DAUS 84HRDS 3%RIP
 99%R 13M 0.12% 27F 67%ILE
 99%R 0.06% 14P 301CM\$ 275NM\$ 219FM\$ 238GM\$
 2.2PL 0.6LIV -0.4DPR 0.7CCR 0.8HCR 2.76SCS
 0.1MFV -0.1DAB 0.5KET 1.6MAS -0.5MET -0.1RPL 3.73HTI
 AJCA 08/01/2020 498DAUS
 GPTAT 98%R 1.2 GJUI 12.1 GJPI 96%R 76
 AHLEM VOLCANO ROXIE 43070 87%
 USA 072721286 GT8K BBR 100 JH1F
 TATTOO / A3070
 DHIA HERD # 93-24-0224 CONTROL # 43070
 1-09 305 2 18230 4.7 857 3.5 635 96DCR 2194C
 2-11 305 3 22640 4.8 1077 3.4 766 95DCR 2646C
 4-02 305 3 24720 4.4 1079 3.4 836 95DCR 2882C
 5-04 272 3 20640 4.8 982 3.4 692 95DCR 2390C
 305 2X ME AVG 4L 22034M 1028F 760P 2622C
 PPA 2144M 105F 16P / YD 1436M 72F 11P
 CDCB GPTA S 09/01/2020 4RECS 85%R 88%ILE
 520M 0.00% 26F -0.06% 6P 186CM\$ 196NM\$ 222FM\$
 2.5PL 0.6LIV -1.6DPR -1.1CCR 1.4HCR 2.74SCS 128GM\$
 0.1MFV 0.1DAB 0.1KET 0.4MAS -0.4MET -0.1RPL 2.08HTI
 AJCA 09/01/2020 GPTAT 82%R 0.8 GJUI 5.6 GJPI 79%R 45

BRED: 06/17/2020 DUE: 03/23/2021 TO
 PINE-TREE NXLEVEL FASTIDIOUS-ET
 USA 067731425 97JE167
 CDCB GPTA S 08/01/2020 0%RIP
 78%R 466M 0.08% 39F 64%ILE
 78%R 0.03% 24P 276CM\$ 261NM\$ 229FM\$ 206GM\$
 1.5PL -0.4LIV -1.2DPR -0.7CCR 0.0HCR 3.08SCS
 0.1MFV 0.3DAB 0.5KET -1.6MAS 0.5MET 0.1RPL 0.44HTI
 AJCA 08/01/2020 ODAUS
 GPTAT 79%R 0.5 GJUI 0.4 GJPI 74%R 71
 BRED USING SEXED SEMEN
 SELLING WITH A GROUP OF 5 BRED HEIFERS, LOTS 109A-109E

SIRE:
 AHLEM KWYNN RESPECT-ET
 USA 067823687 GT99K BBR 100 JH1F 7JE1638
 CDCB GPTA S 08/01/2020 0%RIP
 78%R 169M 0.17% 44F 84%ILE
 78%R 0.04% 15P 361CM\$ 339NM\$ 294FM\$ 263GM\$
 3.0PL 0.0LIV -1.8DPR -0.3CCR 2.8HCR 2.69SCS
 0.1MFV -0.1DAB 0.1KET 0.8MAS -0.4MET 0.0RPL 1.93HTI
 AJCA 08/01/2020 ODAUS
 GPTAT 79%R 1.7 GJUI 13.1 GJPI 74%R 86

DAM:
 JX TLHF JUNIOR SATURDAY {1}
 USA 118481117 GT6K BBR 93 JH1C
 TATTOO / J016
 DHIA HERD # 42-82-0161 CONTROL # 1016
 1-11 292 2 15310 4.9 756 3.7 560 101DCR 1936C
 2-10 305 2 18710 4.9 914 3.8 709 102DCR 2446C
 3-11 305 2 21180 4.4 932 3.8 805 104DCR 2610C
 5-00 305 2 21620 4.9 1067 3.7 795 104DCR 2750C
 6-01 305 2 26080 4.1 1078 3.5 922 104DCR 3003C
 305 2X ME AVG 5L 22214M 1030F 822P 2769C
 2-02 74% 3-03 77%
 ST SR DF RA RW RL FA FU RH RUW UC UD TP TL RTR RTS
 32 32 33 21 32 25 22 21 29 26 26 21 26 22 39 36
 PPA -2510M -122F -100P / YD -1637M -87F -74P
 CDCB GPTA S 09/01/2020 5RECS 80%R 9%ILE
 -510M 0.03% -18F -0.04% -27P -235CM\$ -217NM\$ -176FM\$
 -1.1PL -1.0LIV 1.8DPR 0.9CCR -1.2HCR 2.99SCS -155GM\$
 -0.2MFV 0.0DAB -0.3KET 0.8MAS 0.2MET 0.1RPL -0.85HTI
 AJCA 09/01/2020 GPTAT 80%R -1.0 GJUI -5.5 GJPI 73%R -45

UR JX BRASS BELL GANNON JUNIOR {0}
 USA 117965052 GT8K BBR 93 JH1C
 CDCB GPTA S 09/01/2020 0%RIP
 76%R 243M -0.16% -22F 9%ILE
 76%R -0.08% -8P -169CM\$ -144NM\$ -91FM\$ -91GM\$
 -0.4PL -2.3LIV 1.7DPR 0.4CCR -1.1HCR 2.99SCS
 -0.2MFV -0.1DAB -0.8KET 1.6MAS 0.1MET 0.0RPL -0.63HTI
 AJCA 09/01/2020 ODAUS
 GPTAT 76%R -0.2 URUI -1.8 URPI 72%R -31

JX TLHF ACTION REESE {6} 80%
 USA 118136343
 TATTOO H105 /
 DHIA HERD # 42-82-0161 CONTROL # 22
 2-05 305 2 13820 4.8 667 3.8 521 101DCR 1790C
 305 2X ME AVG 2L 16233M 919F 595P 2042C
 PPA -3438M -57F -109P / YD -3487M -81F -112P
 CDCB PTA 08/01/2020 2RECS 58%R 6%ILE
 -1212M 0.06% -47F 0.01% -43P -290CM\$ -281NM\$ -260FM\$
 -0.2PL 2.0LIV 3.0DPR 2.9CCR 1.0HCR 2.92SCS -185GM\$
 0.0MFV 0.3DAB 0.3KET 2.7MAS 0.2MET -0.1RPL 6.45HTI
 AJCA 08/01/2020 PTAT 50%R -0.4 JUI -4.9 JPI 49%R -64
 SIRE: FOREST GLEN AVERY ACTION-ET GJPI -32 6%ILE

SISTER(S):
 JX TLHF GANNON RUDY {3} 81%
 4-02 294 3 17990 5.3 950 3.5 633 104DCR 2188C
 JX TLHF TEQUILA ROSLYN {6} 88%
 NEXT DAM:
 JX KRA SMOKEY RAIL {5} (TWIN) 82%
 5-06 305 2 15370 4.1 626 3.5 544 98DCR 1756C
 SIRE: TENN SMOKEY GJPI -71 3%ILE

4TH DAM:
 JX KRA ASTRONOMER CAIRO {4} 90%
 8-06 305 2 19480 4.4 859 3.7 717 97DCR 2369C

SELLS WITH LOTS 110A-110S

LOT 110A JX BOHNERTS CASINO SLINKY {6} JE840003202727799

BORN 10/12/2018 P2
 FEMALE EFI 8.4% AMERICAN ID 3401 / 3401
 PA -88M -4F 6P
 77CM\$ 66NM\$ 40FM\$
 1.4PL 0.9DPR 0.6CCR 0.7HCR 3.08SCS
 PA TYPE 1.3 JPI 34%R 7
 ST SR DF RA RW RL FA FU
 2.0 1.0 1.0 H0.9 1.4 P0.2 S0.8 1.5
 RH RUW UC UD TP TL RTR RTS
 1.1 1.2 0.6 S1.2 C1.1 L0.2

FRESH: 10/02/2020
 SELLING OPEN
 SELLING WITH A GROUP OF 19, LOT 110 A-S

SIRE:
 ELLIOTT'S REGENCY CASINO-ET
 JE840003125141657 GT50K BBR 100 JH1F 14JE725
 CDCB GPTA S 08/01/2020 866DAUS 173HRDS 85%RIP
 98%R -320M 0.05% -4F 31%ILE
 98%R 0.09% 8P 125CM\$ 100NM\$ 43FM\$ 95GM\$
 1.7PL 0.5LIV 0.2DPR -0.1CCR 1.9HCR 3.15SCS
 0.0MFV 0.3DAB 0.0KET -2.1MAS -0.2MET 0.1RPL -2.30HTI
 AJCA 08/01/2020 447DAUS
 GPTAT 97%R 1.9 GJUI 15.5 GJPI 91%R 14

DAM:
 JX BOHNERTS CHEROKEE SHEP {5}
 JE840003134968670
 DHIA HERD # 33-78-0522 CONTROL # 2671
 1-09 278 3 15340 4.7 723 3.5 543 90DCR 1877C
 2-08 305 3 18170 4.7 861 3.8 689 92DCR 2334C
 305 2X ME AVG 2L 19398M 926F 721P 2468C
 2-00 84% 3-04 84%
 ST SR DF RA RW RL FA FU RH RUW UC UD TP TL RTR RTS
 36 31 32 17 35 28 22 31 32 38 31 23 26 28 26 24
 PPA 132M -66F -8P / YD 727M -14F 16P
 CDCB PTA 08/01/2020 2RECS 56%R 46%ILE
 144M -0.05% -4F -0.01% 3P 29CM\$ 31NM\$ 36FM\$
 1.0PL -1.3LIV 1.6DPR 1.2CCR -0.5HCR 3.01SCS 63GM\$
 -0.1MFV -0.2DAB -0.6KET -0.7MAS 0.0MET -0.1RPL -3.94HTI
 AJCA 08/01/2020 PTAT 51%R 0.7 JUI 2.0 JPI 46%R -1

HEARTLAND JERSEYS OWNER
 SENECA, KS
 785-336-1695
 BOHNERT, SCOTT J BREEDER
 EAST MOLINE, IL

TJF VISIONARY REGENCY
 USA 067248196 GT80K BBR 100 JH1F 14JE662
 CDCB GPTA S 08/01/2020 3194DAUS 234HRDS 13%RIP
 99%R 1152M -0.14% 25F 61%ILE
 99%R 0.03% 49P 264CM\$ 245NM\$ 201FM\$ 172GM\$
 1.5PL -3.0LIV -2.5DPR -1.3CCR 2.1HCR 3.21SCS
 -0.1MFV 0.4DAB 0.0KET -3.8MAS -0.9MET -0.1RPL -6.18HTI
 AJCA 08/01/2020 1295DAUS
 GPTAT 99%R 1.3 GJUI 6.1 GJPI 97%R 59
 CHILLI PREMIER CINEMA-ET 93%
 USA 071577202 GT50K BBR 100 JH1F
 DHIA HERD # 23-63-4533 CONTROL # 20895
 1-11 305 2 16691 4.9 812 3.7 625 87DCR 2163C
 2-11 305 2 21669 5.4 1179 3.8 820 91DCR 2838C
 4-01 305 2 21170 5.6 1187 3.9 824 91DCR 2852C
 305 2X ME AVG 3L 21304M 1146F 803P 2779C
 PPA -3376M -45F -56P / YD -2871M -28F -47P
 CDCB GPTA S 09/01/2020 3RECS 87%R 23%ILE
 -1356M 0.21% -24F 0.11% -27P -55CM\$ -76NM\$ -122FM\$
 0.7PL 1.0LIV 1.1DPR -0.1CCR 0.5HCR 3.06SCS -39GM\$
 0.0MFV 0.1DAB 0.1KET -0.1MAS 0.5MET 0.3RPL 0.77HTI
 AJCA 09/01/2020 GPTAT 85%R 1.2 GJUI 13.4 GJPI 82%R -32

AHLEM PLUS CHEROKEE {6}
 USA 073409323 GT80K BBR 100 JH1F 7JE1460
 CDCB GPTA S 08/01/2020 824DAUS 91HRDS 18%RIP
 98%R 524M -0.06% 12F 24%ILE
 98%R -0.04% 10P 77CM\$ 85NM\$ 105FM\$ 95GM\$
 0.4PL -3.5LIV 0.4DPR 0.2CCR -1.8HCR 2.97SCS
 -0.2MFV -0.2DAB -0.9KET -2.4MAS -0.1MET -0.3RPL -8.44HTI
 AJCA 08/01/2020 394DAUS
 GPTAT 98%R 0.7 GJUI 4.6 GJPI 94%R 10

JX BOHNERTS BRANSON SLIPPER {4} 82%
 USA 067491616
 DHIA HERD # 33-78-0522 CONTROL # 1616
 1-09 274 2 15920 5.5 869 3.8 603 100DCR 2086C
 2-08 284 2 14560 5.3 769 3.8 558 101DCR 1931C
 3-07 284 3 21780 5.3 1148 3.9 842 94DCR 2914C
 4-06 258 3 15240 5.1 771 3.9 600 89DCR 2067C
 5-05 256 3 15640 5.0 780 3.8 594 91DCR 2055C
 305 2X ME AVG 5L 18070M 960F 703P 2432C
 PPA -1263M -44F -30P / YD -1017M -31F -22P
 CDCB PTA 08/01/2020 5RECS 65%R 26%ILE
 -472M 0.04% -14F 0.04% -10P -46CM\$ -53NM\$ -68FM\$
 1.1PL 0.9LIV 2.2DPR 2.1CCR 0.8HCR 3.00SCS -9GM\$
 -0.1MFV -0.2DAB -0.2KET 1.1MAS 0.1MET 0.0RPL -0.21HTI
 AJCA 08/01/2020 PTAT 54%R 0.2 JUI -1.3 JPI 53%R -17
 SIRE: GABYS TBONE BRANSON-ET GJPI -12 15%ILE

NEXT DAM:
 JX BOHNERTS GANNON SHEP {3} 79%
 2-10 305 2 23300 4.7 1091 3.7 851 102DCR 2925C
 SIRE: JX OOMSDALE JACE GRATUDE GANNON {2}-ET GJPI -12 16%ILE

4TH DAM:
 BOHNERTS NATHAN SHEILA 87%
 5-08 305 2 23220 4.9 1134 3.9 910 102DCR 3079C

SELLS WITH LOTS 110A-110S

LOT 110B BOHNERTS STRIDER KRISSY {6} JE840003202727759

BORN 09/12/2018 P7
 FEMALE EFI 7.8% AMERICAN ID 3361 / 3361

PA 346M 10F 15P
 160CM\$ 151NM\$ 133FM\$
 1.8PL 1.0DPR 1.9CCR 0.0HCR 2.94SCS
 PA TYPE 0.1 JPI 39%R 50
 ST SR DF RA RW RL FA FU
 -1.0 0.7 -0.1 H0.5 0.1 P0.6 S0.4 0.5
 RH RUW UC UD TP TL RTR RTS
 0.6 -0.1 0.3 D0.5 W0.2 L0.2

FRESH: 10/02/2020
 SELLING OPEN
 SELLING WITH A GROUP OF 19, LOT 110 A-S

SIRE:
 AHLEM NEWS STRIDER-ET
 USA 067823141 GT99K BBR 100 JH1F 7JE1553
 CDCB GPTA S 08/01/2020 42DAUS 15HRDS 95%RIP
 88%R 1477M -0.22% 22F 73%ILE
 88%R -0.07% 38P 291CM\$ 297NM\$ 315FM\$ 250GM\$
 2.7PL -1.2LIV -0.6DPR -0.1CCR 0.8HCR 2.85SCS
 0.1MFV 0.2DAB 0.2KET -0.3MAS -0.4MET 0.0RPL 1.50HTI
 AJCA 08/01/2020 25DAUS
 GPTAT 85%R 1.4 GJUI 9.1 GJPI 81%R 83

DAM:
 HEI-BRI IMPULS KRISSY {5}
 USA 067127779 GT8K BBR 100 JH1F
 DHIA HERD # 33-78-0522 CONTROL # 779
 1-11 305 2 16690 5.1 848 3.9 657 96DCR 2269C
 3-01 298 2 21470 5.9 1265 4.0 863 102DCR 2988C
 4-01 277 2 21690 5.8 1250 4.0 873 101DCR 3023C
 5-00 279 3 18050 5.6 1002 3.9 711 96DCR 2461C
 5-11 296 3 21700 5.4 1170 3.9 848 91DCR 2935C
 305 2X ME AVG 6L 18405M 1005F 725P 2501C
 2-04 82% 3-04 82% 5-03 86%
 ST SR DF RA RW RL FA FU RH RUW UC UD TP TL RTR RTS
 38 46 33 17 44 23 36 34 36 37 29 15 27 21 27 33
 PPA -905M 27F 19P / YD -1215M 14F -5P
 CDCB GPTA S 09/01/2020 5RECS 81%R 39%ILE
 -785M 0.18% -2F 0.10% -8P 29CM\$ 5NM\$ -50FM\$
 0.9PL 0.3LIV 2.6DPR 3.9CCR -0.8HCR 3.02SCS 63GM\$
 0.1MFV -0.2DAB 0.3KET -0.2MAS 1.0MET 0.1RPL 0.53HTI
 AJCA 09/01/2020 GPTAT 78%R -1.2 GJUI -4.8 GJPI 74%R 16

HEARTLAND JERSEYS OWNER
 SENECA, KS
 785-336-1695
 BOHNERT JERSEYS BREEDER
 EAST MOLINE, IL

GLYNN HEADLINE NEWS-ET
 USA 117315110 GT50K BBR 100 JH1F 7JE1184
 CDCB GPTA S 08/01/2020 1878DAUS 268HRDS 31%RIP
 99%R 1894M -0.35% 10F 76%ILE
 99%R -0.10% 47P 301CM\$ 313NM\$ 344FM\$ 274GM\$
 3.3PL 1.8LIV 0.4DPR 1.1CCR -0.5HCR 2.87SCS
 0.0MFV 0.1DAB -0.2KET -1.4MAS -0.4MET -0.1RPL -2.44HTI
 AJCA 08/01/2020 903DAUS
 GPTAT 99%R 0.8 GJUI 1.8 GJPI 96%R 100
 AHLEM VOLCANO SIESTA 40810 85%
 USA 071784271 GT8K BBR 100 JH1F
 TATTOO / A0810
 DHIA HERD # 93-24-0224 CONTROL # 40810
 1-10 305 2 18130 4.9 880 3.7 666 96DCR 2303C
 3-01 305 3 23960 4.6 1098 3.6 863 94DCR 2952C
 4-07 305 3 17030 4.9 828 3.8 646 97DCR 2221C
 5-10 305 3 26680 4.6 1228 3.6 963 94DCR 3299C
 305 2X ME AVG 4L 21412M 1012F 793P 2719C
 PPA 1508M 95F 52P / YD 1115M 67F 48P
 CDCB GPTA S 09/01/2020 4RECS 86%R 81%ILE
 218M 0.03% 18F 0.03% 14P 175CM\$ 161NM\$ 131FM\$
 1.7PL -0.7LIV -0.6DPR -0.5CCR 1.5HCR 2.88SCS 125GM\$
 0.1MFV 0.2DAB 0.6KET -0.3MAS -0.2MET 0.0RPL 2.07HTI
 AJCA 09/01/2020 GPTAT 83%R 0.7 GJUI 4.8 GJPI 80%R 31

ISDK Q IMPULS
 JEDNK00000301592 GTHD BBR 100 JH1F 236JE3
 CDCB GPTA S 08/01/2020 32733DAUS 3340HRDS 3%RIP
 99%R -487M 0.17% 12F 19%ILE
 99%R 0.11% 6P 79CM\$ 47NM\$ -23FM\$ 100GM\$
 -0.9PL -0.7LIV 2.1DPR 2.8CCR -0.5HCR 3.07SCS
 0.3MFV -0.2DAB 0.9KET -1.3MAS 1.2MET -0.1RPL 1.30HTI
 AJCA 08/01/2020 17740DAUS
 GPTAT 99%R -1.1 GJUI -7.7 GJPI 99%R 29
 HEI-BRI MACK KRISTA {4} 84%
 USA 067116574
 DHIA HERD # 42-22-0073 CONTROL # 574
 1-11 305 2 14000 5.1 712 3.7 512 97DCR 1770C
 3-00 304 2 17890 5.2 924 3.6 649 94DCR 2244C
 4-00 288 2 18190 4.9 889 3.8 694 96DCR 2386C
 4-11 305 2 20770 5.2 1072 3.9 815 97DCR 2821C
 305 2X ME AVG 4L 19326M 964F 722P 2490C
 PPA -3414M -92F -94P / YD -2475M -54F -62P
 CDCB PTA 08/01/2020 5RECS 58%R 19%ILE
 -978M 0.15% -16F 0.07% -22P -86CM\$ -100NM\$ -130FM\$
 0.5PL 1.5LIV 1.0DPR 1.9CCR -0.2HCR 2.87SCS -72GM\$
 0.0MFV -0.2DAB -0.3KET 1.3MAS 0.9MET 0.4RPL 1.54HTI
 AJCA 08/01/2020 PTAT 49%R -0.8 JUI -3.4 JPI 49%R -25
 SIRE: PINE HILL QZIK MACK-ETS GJPI 22 33%ILE

SISTER(S):
 HEI-BRI JACINTO KINO {4} 82%
 4-08 305 2 20430 4.4 901 3.8 769 98DCR 2510C
 NEXT DAM:
 HEI-BRI PARAMOUNT KIRNA {3} 83%
 4-11 305 2 23610 4.8 1138 3.7 879 97DCR 3040C
 SIRE: ROCK ELLA PARAMOUNT-ET GJPI -37 6%ILE
 4TH DAM:
 HEI-BRI OLYMPIAN KANGA {2} 85%
 6-03 305 2 24870 5.1 1256 3.7 924 95DCR 3196C

SELLS WITH LOTS 110A-110S

LOT 110C BOHNERTS PROMO DORRA JE840003202727790

BORN 10/06/2018 P6
 FEMALE EFI 8.3% AMERICAN ID 3392 / 3392

PA 250M 5F 17P
 147CM\$ 132NM\$ 98FM\$
 1.4PL 1.3DPR 1.8CCR 0.7HCR 3.01SCS
 PA TYPE 0.4 JPI 31%R 41
 ST SR DF RA RW RL FA FU
 1.8 0.4 0.5 LO.1 0.8 SO.5 SO.3 0.8
 RH RUW UC UD TP TL RTR RTS
 0.4 0.0 0.0 SO.1 WO.1 LO.2

PASTURE BRED FROM: 02/11/2020 DUE AFTER: 11/16/2020 TO
 UR JX UNIDENTIFIED ANGUS SIRE {0}
 ANUSA00099EXP0002

SELLING WITH A GROUP OF 19, LOT 110 A-S

SIRE:

RIVER VALLEY PFEN PROMO-P-ET
 USA 075341095 GT99K BBR 100 JH1F 7JE5071
 CDCB GPTA S 08/01/2020 100%RIP
 77%R 697M -0.07% 19F 64%ILE
 77%R 0.02% 29P 272CM\$ 262NM\$ 237FM\$ 240GM\$
 2.6PL 0.6LIV 0.6DPR 1.3CCR -0.3HCR 3.14SCS
 0.0MFV 0.1DAB 0.0KET 0.3MAS 0.9MET 0.2RPL 1.4HTI
 AJCA 08/01/2020 ODAUS
 GPTAT 79%R 0.5 GJUI 5.8 GJPI 74%R 65

DAM:

BOHNERTS DIMENSION DORRY
 JE840003134968668
 DHIA HERD # 33-78-0522 CONTROL # 2669
 1-09 305 3 17370 4.5 787 3.7 637 92DCR 2143C
 2-09 305 3 20680 5.0 1043 3.8 791 92DCR 2737C
 305 2X ME AVG 2L 20531M 992F 780P 2660C
 2-00 82% 3-04 82%
 ST SR DF RA RW RL FA FU RH RUW UC UD TP TL RTR RTS
 38 36 28 23 35 28 25 36 31 35 38 22 31 28 34 26
 PPA 362M -17F 35P / YD 458M -15F 32P
 CDCB PTA 08/01/2020 2RECS 56%R 38%ILE
 -197M 0.00% -9F 0.06% 5P 21CM\$ 1NM\$ -41FM\$
 0.1PL 0.1LIV 2.0DPR 2.3CCR 1.7HCR 2.88SCS 49GM\$
 0.0MFV 0.0DAB -0.3KET 0.9MAS 0.4MET 0.2RPL 1.46HTI
 AJCA 08/01/2020 PTAT 51%R 0.3 JUI -3.3 JPI 48%R 16

HEARTLAND JERSEYS OWNER
 SENECA, KS
 785-336-1695

BOHNERT JERSEYS BREEDER
 EAST MOLINE, IL

KASH-IN SMACK-P-ET
 JE840003126234073 GT99K BBR 100 JH1F 7JE1476
 CDCB GPTA S 08/01/2020 2063DAUS 143HRDS 5%RIP
 99%R 993M -0.18% 9F 41%ILE
 99%R -0.02% 33P 171CM\$ 167NM\$ 158FM\$ 127GM\$
 1.7PL 1.9LIV 0.3DPR -0.3CCR -4.3HCR 3.08SCS
 0.0MFV 0.0DAB -0.2KET -0.6MAS 1.3MET 0.2RPL -0.72HTI
 AJCA 08/01/2020 495DAUS
 GPTAT 98%R -0.4 GJUI -3.3 GJPI 97%R 46

RIVER VALLEY CHILI PFENNIG 1142-ET
 JE840003126479507 GT13K BBR 100 JH1F 85%
 DHIA HERD # 33-87-0722 CONTROL # 1142
 2-00 305 3 17670 4.3 765 3.9 681 103DCR 2171C
 3-09 305 3 13860 5.2 724 3.7 506 103DCR 1750C
 4-09 207 2 9060 5.3 478 3.8 347 96DCR 1200C
 305 2X ME AVG 3L 14599M 714F 563P 1880C
 PPA -694M -1F -12P / YD -2M 27F 17P
 CDCB GPTA S 09/01/2020 3RECS 82%R 86%ILE
 182M 0.06% 21F 0.04% 15P 201CM\$ 187NM\$ 157FM\$
 1.9PL -0.6LIV 1.6DPR 3.3CCR 4.4HCR 3.11SCS 213GM\$
 0.1MFV 0.2DAB -0.1KET 0.2MAS 0.3MET 0.2RPL 2.36HTI
 AJCA 09/01/2020 GPTAT 82%R 0.5 GJUI 1.4 GJPI 78%R 65

SUNSET CANYON DIMENSION-ET

USA 117168914 GT50K BBR 100 JH1F 7JE1149
 CDCB GPTA S 08/01/2020 6173DAUS 716HRDS 13%RIP
 99%R -489M 0.25% 29F 37%ILE
 99%R 0.17% 18P 195CM\$ 140NM\$ 21FM\$ 133GM\$
 -0.4PL -1.0LIV 0.0DPR 0.9CCR 3.2HCR 2.88SCS
 0.0MFV 0.0DAB -0.5KET 0.7MAS 0.3MET 0.1RPL 0.76HTI
 AJCA 08/01/2020 2355DAUS
 GPTAT 99%R -0.5 GJUI -4.7 GJPI 99%R 50

BOHNERTS FRONTRUNNER DORRY

83%
 USA 067501878
 DHIA HERD # 33-78-0522 CONTROL # 1878
 1-08 277 2 20710 3.3 683 3.1 651 99DCR 1993C
 305 2X ME AVG 1L 28333M 953F 914P 2790C
 PPA 1362M -157F -5P / YD 1803M -153F 7P
 CDCB PTA 08/01/2020 1RECS 60%R 13%ILE
 -297M -0.14% -43F -0.03% -17P -173CM\$ -161NM\$ -135FM\$
 -0.2PL 1.3LIV 4.1DPR 3.8CCR -0.1HCR 2.92SCS -50GM\$
 0.0MFV 0.0DAB -0.1KET 1.1MAS 0.5MET 0.3RPL 2.15HTI
 AJCA 08/01/2020 PTAT 51%R 0.5 JUI -3.1 JPI 50%R -26
 SIRE: DP FRONTRUNNER-ET GJPI 17 27%ILE

SISTER(S):

BOHNERTS PROFIT DORTHY 82%
 3-10 297 3 16220 4.3 703 3.4 559 101DCR 1898C

NEXT DAM:

BOHNERTS BELMONT DOTTIE (TWIN) 88%
 3-01 305 2 19510 5.2 1008 3.9 765 102DCR 2648C
 SIRE: SILVER SPRING BELMONT GJPI -43 6%ILE

4TH DAM:

DENNY PITINO DOROTHY 86%
 5-11 305 2 20160 4.9 993 4.0 804 102DCR 2707C

SELLS WITH LOTS 110A-110S

LOT 110D JX BOHNERTS MALDINI BLISS {5} JE840003202727812

BORN 10/31/2018 P8
 FEMALE EFI 8.9% AMERICAN ID 3414 / 3414
 PA 436M 36F 15P
 228CM\$ 224NM\$ 216FM\$
 1.7PL -0.4DPR -0.2CCR 1.3HCR 2.92SCS
 PA TYPE 0.2 JPI 33%R 55
 ST SR DF RA RW RL FA FU
 0.0 0.4 -0.3 L0.2 -0.1 S0.1 S0.3 0.1
 RH RUW UC UD TP TL RTR RTS
 -0.3 0.1 0.0 S0.2 W0.4 L0.6

SELLING FRESH AND OPEN
 SELLING WITH A GROUP OF 19, LOT 110 A-S

SIRE:
 JX FARIA BROTHERS MALDINI {4}-ET
 JE840003135124483 GT99K BBR 100 JH1F 7JE1604
 CDCB GPTA S 08/01/2020 69DAUS 19HRDS 99%RIP
 91%R 524M 0.21% 71F 97%ILE
 91%R 0.05% 31P 512CM\$ 484NM\$ 426FM\$ 391GM\$
 3.5PL 1.6LIV -1.1DPR -1.4CCR 2.9HCR 2.85SCS
 0.4MFV 0.0DAB -0.3KET 0.3MAS -1.4MET -0.5RPL 3.35HTI
 AJCA 08/01/2020 20DAUS
 GPTAT 83%R 0.7 GJUI 2.3 GJPI 84%R 122

DAM:
 BOHNERTS CHEROKEE BLYTH
 JE840003134968696
 DHIA HERD # 33-78-0522 CONTROL # 2697
 1-09 273 3 13830 4.8 663 3.4 468 90DCR 1616C
 2-08 287 3 16020 5.0 794 3.6 575 91DCR 1988C
 305 2X ME AVG 2L 17330M 855F 614P 2120C
 2-00 72% 3-03 78%
 ST SR DF RA RW RL FA FU RH RUW UC UD TP TL RTR RTS
 36 34 26 23 30 22 18 35 35 41 27 25 22 24 23 26
 PPA -782M -92F -68P / YD -33M -37F -39P
 CDCB PTA 08/01/2020 2RECS 55%R 30%ILE
 347M -0.07% 1F -0.07% -2P -56CM\$ -37NM\$ 6FM\$
 -0.2PL -1.8LIV 0.4DPR 1.0CCR -0.3HCR 2.98SCS -19GM\$
 -0.1MFV 0.0DAB -0.2KET -1.3MAS -0.2MET -0.1RPL -3.65HTI
 AJCA 08/01/2020 PTAT 50%R -0.3 JUI -5.7 JPI 46%R -12

HEARTLAND JERSEYS OWNER
 SENECA, KS
 785-336-1695
 BOHNERT JERSEYS BREEDER
 EAST MOLINE, IL

JX FARIA BROTHERS MESSI {4}-ET
 JE840003124526297 GT80K BBR 100 JH1C 200JE913
 CDCB GPTA S 08/01/2020 1653DAUS 73HRDS 29%RIP
 99%R 648M 0.17% 69F 92%ILE
 99%R 0.09% 43P 436CM\$ 397NM\$ 314FM\$ 220GM\$
 1.7PL -1.8LIV -5.4DPR -6.3CCR -2.7HCR 2.99SCS
 0.2MFV 0.1DAB -0.1KET -2.7MAS -0.9MET -0.3RPL -2.88HTI
 AJCA 08/01/2020 747DAUS
 GPTAT 99%R 1.3 GJUI 5.9 GJPI 95%R 76
 JX FARIA BROTHERS MAGNUM MILAN {3}-ET 90%
 JE840003124526579 GT8K BBR 100 JH1F
 DHIA HERD # 74-97-4513 CONTROL # 241840
 1-11 268 2 19740 5.3 1043 3.6 719 98DCR 2486C
 2-09 305 2 25650 5.3 1357 3.7 946 102DCR 3272C
 4-03 305 2 25980 5.7 1475 3.6 927 102DCR 3205C
 305 2X ME AVG 3L 27855M 1489F 1015P 3511C
 PPA 3750M 215F 117P / YD 2273M 147F 69P
 CDCB GPTA S 09/01/2020 4RECS 90%R 97%ILE
 755M 0.07% 51F -0.04% 18P 275CM\$ 281NM\$ 296FM\$
 0.5PL 0.9LIV 0.0DPR -1.0CCR 0.7HCR 2.96SCS 245GM\$
 0.3MFV 0.1DAB 0.3KET 0.4MAS -1.0MET -0.2RPL 4.06HTI
 AJCA 09/01/2020 GPTAT 84%R 0.1 GJUI -0.5 GJPI 83%R 73

AHLEM PLUS CHEROKEE {6}
 USA 073409323 GT80K BBR 100 JH1F 7JE1460
 CDCB GPTA S 08/01/2020 824DAUS 91HRDS 18%RIP
 98%R 524M -0.06% 12F 24%ILE
 98%R -0.04% 10P 77CM\$ 85NM\$ 105FM\$ 95GM\$
 0.4PL -3.5LIV 0.4DPR 0.2CCR -1.8HCR 2.97SCS
 -0.2MFV -0.2DAB -0.9KET -2.4MAS -0.1MET -0.3RPL -8.44HTI
 AJCA 08/01/2020 394DAUS
 GPTAT 98%R 0.7 GJUI 4.6 GJPI 94%R 10

BOHNERTS VOLCANO BLISS 79%
 USA 067501899
 DHIA HERD # 33-78-0522 CONTROL # 1899
 1-08 289 3 21920 4.5 996 3.3 732 100DCR 2528C
 2-07 305 3 26060 4.9 1277 3.6 928 94DCR 3208C
 305 2X ME AVG 3L 22648M 1122F 794P 2744C
 PPA 1777M 65F 29P / YD 1116M 35F 12P
 CDCB PTA 08/01/2020 3RECS 60%R 38%ILE
 302M -0.04% 5F -0.05% 0P -11CM\$ 1NM\$ 30FM\$
 0.1PL -0.1LIV 0.4DPR 1.8CCR 1.2HCR 2.91SCS 12GM\$
 0.1MFV 0.1DAB 0.6KET -0.2MAS -0.3MET 0.1RPL 1.82HTI
 AJCA 08/01/2020 PTAT 52%R -0.5 JUI -8.3 JPI 51%R 7
 SIRE: ALL LYNN'S LEGAL VOLCANO-ET GJPI 58 51%ILE

NEXT DAM:
 GRAMMER BARBARO BLYTHE 83%
 1-10 302 3 16000 4.7 750 3.7 587 97DCR 2014C
 SIRE: GRAMMER JEVON BARBARO GJPI -17 12%ILE

4TH DAM:
 GRAMMER ARTIST BLISS 83%
 4-11 305 3 22540 4.8 1081 3.6 802 99DCR 2772C

SELLS WITH LOTS 110A-110S

LOT 110E JX BOHNERTS BROCK LORAIN {4} (TWIN) JE840003202727814

BORN 11/03/2018 P4
 FEMALE EFI 8.9% AMERICAN ID 3416 / 3416

PA -17M -8F 2P
 91CM\$ 88NM\$ 80FM\$
 2.3PL 0.8DPR 0.6CCR 0.9HCR 3.04SCS
 PA TYPE 0.7 JPI 30%R 25
 ST SR DF RA RW RL FA FU
 0.4 -0.2 0.4 H0.3 0.1 P0.2 S0.5 1.8
 RH RUW UC UD TP TL RTR RTS
 1.1 0.2 0.1 S1.4 W0.2 L0.3

BRED: 01/11/2020 DUE: 10/16/2020 TO
 JX KASH-IN STERLING {5}-P-ET
 JE840003126536288 7JE1508
 CDCB GPTA S 08/01/2020 184DAUS 63HRDS 38%RIP
 95%R 1363M 0.00% 66F 61%ILE
 95%R -0.01% 47P 258CM\$ 249NM\$ 229FM\$ 74GM\$
 -2.3PL -4.7LIV -7.5DPR -7.1CCR -0.7HCR 3.01SCS
 0.2MFV -0.1DAB 0.3KET -4.1MAS 0.2MET -0.1RPL -5.22HTI
 AJCA 08/01/2020 98DAUS
 GPTAT 92%R 0.8 GJUI 4.6 GJPI 89%R 37
 THEN PASTURED WITH AN ANGUS SIRE FROM 2/11/2020 TO 5/1/2020; DUE
 AFTER 11/10/2020
 SELLING WITH A GROUP OF 19, LOT 110 A-S

SIRE:
 JX SEXING AVON BROCK {3}-ET
 JE840003132350035 GT99K BBR 92 JH1F 551JE1684
 CDCB GPTA S 08/01/2020 0%RIP
 77%R 453M -0.08% 5F 53%ILE
 77%R 0.01% 18P 219CM\$ 212NM\$ 197FM\$ 146GM\$
 2.5PL 1.4LIV -1.8DPR -2.1CCR 0.8HCR 3.01SCS
 0.3MFV 0.5DAB -0.1KET -0.3MAS -0.4MET -0.2RPL 4.36HTI
 AJCA 08/01/2020 0DAUS
 GPTAT 78%R 1.5 GJUI 14.5 GJPI 74%R 45

DAM:
 JX BOHNERTS GASPER LONDA {5}
 USA 067521843
 DHIA HERD # 33-78-0522 CONTROL # 1843
 1-09 288 2 15240 5.2 789 3.8 572 100DCR 1979C
 2-08 297 3 21960 4.9 1072 3.7 823 94DCR 2847C
 3-08 265 3 17690 4.8 857 3.8 675 90DCR 2308C
 4-06 298 3 20980 4.9 1025 3.8 788 93DCR 2726C
 305 2X ME AVG 4L 19644M 993F 753P 2601C
 2-03 81% 2-10 84% 3-05 86%
 ST SR DF RA RW RL FA FU RH RUW UC UD TP TL RTR RTS
 43 32 38 29 34 33 25 40 41 37 25 25 33 20 37 30
 PPA -678M -43F -14P / YD -846M -40F -23P
 CDCB PTA 08/01/2020 5RECS 57%R 30%ILE
 -486M 0.01% -21F 0.02% -14P -37CM\$ -37NM\$ -37FM\$
 2.1PL 1.5LIV 3.3DPR 3.3CCR 0.9HCR 3.06SCS 31GM\$
 -0.1MFV 0.1DAB -0.2KET 1.6MAS 0.2MET 0.0RPL 2.06HTI
 AJCA 08/01/2020 PTAT 48%R -0.2 JUI 2.1 JPI 44%R 5
 SISTER(S):
 JX BOHNERTS EXHORT LIMBO {5} 82%
 2-09 305 3 18480 4.9 905 3.6 661 94DCR 2285C
 JX BOHNERTS WINDSTAR LORAIN {5} 82%
 2-01 305 3 15030 5.3 799 3.6 544 92DCR 1881C

HEARTLAND JERSEYS OWNER
 SENECA, KS
 785-336-1695
 BOHNERT JERSEYS BREEDER
 EAST MOLINE, IL

JX FARIA BROTHERS AVON {2}-ET
 JE840003011609974 GT99K BBR 84 14JE673
 CDCB GPTA M 08/01/2020 7744DAUS 255HRDS 24%RIP
 99%R 1128M -0.31% -15F 61%ILE
 99%R -0.10% 20P 229CM\$ 252NM\$ 303FM\$ 222GM\$
 6.1PL 5.0LIV 1.3DPR 1.2CCR 2.4HCR 3.05SCS
 0.5MFV 0.9DAB -0.4KET -0.1MAS -1.9MET -0.2RPL 7.64HTI
 AJCA 08/01/2020 1551DAUS
 GPTAT 99%R 1.5 GJUI 12.2 GJPI 99%R 64M
 AHLEM AXIS BUTTONS 45019-ET
 USA 073560383 GT13K BBR 100 JH1F
 TATTOO / A5019
 DHIA HERD # 23-15-7000 CONTROL # 29133
 1-10 305 2 17810 4.4 782 3.7 651 97DCR 2154C
 3-02 305 2 20960 4.6 966 3.7 783 97DCR 2632C
 305 2X ME AVG 2L 23284M 1028F 856P 2832C
 PPA 2879M 111F 127P / YD 2449M 97F 109P
 CDCB GPTA S 09/01/2020 2RECS 86%R 97%ILE
 560M -0.04% 19F 0.02% 24P 303CM\$ 290NM\$ 262FM\$
 2.3PL 0.4LIV -2.6DPR -2.6CCR 0.7HCR 2.92SCS 205GM\$
 0.2MFV 0.2DAB 0.0KET 0.0MAS 0.5MET -0.1RPL 3.02HTI
 AJCA 09/01/2020 GPTAT 83%R 1.8 GJUI 17.1 GJPI 80%R 67

BOHNERTS RENEGADE GASPER
 USA 067204152
 PA -908M -2F -19P
 24CM\$ 9NM\$ -25FM\$
 1.2PL 2.0DPR 2.2CCR 0.9HCR 2.92SCS
 PA TYPE -0.4 JPI 40%R 9
 JX BOHNERTS LAWSON LORAIN {4} 90%
 USA 067441415
 TATTOO / B1415
 DHIA HERD # 33-78-0522 CONTROL # 1415
 1-10 290 2 16520 4.5 749 3.5 577 100DCR 1994C
 2-10 281 2 19750 4.8 953 3.7 735 102DCR 2542C
 3-09 298 2 17070 4.8 818 3.7 639 101DCR 2195C
 305 2X ME AVG 4L 16859M 794F 618P 2125C
 PPA -866M -95F -44P / YD -666M -77F -41P
 CDCB PTA 08/01/2020 4RECS 65%R 17%ILE
 -262M -0.09% -32F -0.04% -19P -137CM\$ -114NM\$ -67FM\$
 1.6PL 1.4LIV 3.6DPR 3.5CCR 0.0HCR 3.24SCS -30GM\$
 -0.1MFV 0.0DAB -0.2KET 2.0MAS 0.2MET 0.1RPL 2.37HTI
 AJCA 08/01/2020 PTAT 55%R 0.1 JUI 2.9 JPI 52%R -21
 SIRE: JX SENNS GANNON TY LAWSON {3} GJPI 47 34%ILE
 NEXT DAM:
 BOHNERTS FRANKO LORI {4} 72%
 3-00 305 2 21920 4.9 1070 3.8 830 102DCR 2864C
 SIRE: BOHNERTS SIKH FRANKO
 4TH DAM:
 BOHNERTS SANTOS LORAIN {3} 82%
 2-00 305 2 18840 4.4 826 3.5 655 101DCR 2228C

SELLS WITH LOTS 110A-110S

LOT 110F BOHNERTS TIBET LATIN JE840003202727818

BORN 11/06/2018 P7
FEMALE EFI 8.4% AMERICAN ID 3420 / 3420

PA 307M 2F 15P
138CM\$ 131NM\$ 115FM\$
2.0PL 2.0DPR 3.0CCR 1.7HCR 3.13SCS
PA TYPE 0.3 JPI 30%R 48
ST SR DF RA RW RL FA FU
-0.1 -0.3 -0.2 L0.4 -0.5 S0.5 S0.1 0.4
RH RUW UC UD TP TL RTR RTS
0.1 -0.6 -0.1 S0.8 C0.2 S0.4

FRESH: 09/27/2020
SELLING OPEN
SELLING WITH A GROUP OF 19, LOT 110 A-S

SIRE:
PEARLMONT REGENCY TIBET
USA 067270696 GT99K BBR 100 JH1F 14JE1624
CDCB GPTA S 08/01/2020 0%RIP
77%R 498M 0.02% 28F 64%ILE
77%R 0.05% 30P 286CM\$ 266NM\$ 220FM\$ 257GM\$
2.0PL -1.0LIV 0.4DPR 1.9CCR 2.5HCR 3.23SCS
0.0MFV 0.4DAB -0.3KET -2.6MAS -0.3MET 0.0RPL -3.19HTI
AJCA 08/01/2020 ODAUS
GPTAT 78%R 1.0 GJUI 4.2 GJPI 73%R 72

DAM:
JX BOHNERTS DETOUR LEA {6}
JE840003134968673
DHIA HERD # 33-78-0522 CONTROL # 2674
1-10 267 3 14730 4.2 615 3.5 517 90DCR 1700C
2-09 290 3 19110 4.5 861 3.7 712 91DCR 2366C
305 2X ME AVG 2L 19122M 844F 706P 2328C
2-00 74% 3-04 74%

ST SR DF RA RW RL FA FU RH RUW UC UD TP TL RTR RTS
35 34 21 25 33 38 22 36 26 25 23 26 22 21 21 25
PPA 579M -85F 6P / YD 364M -72F 6P
CDCB PTA 08/01/2020 2RECS 55%R 37%ILE
115M -0.14% -24F -0.02% OP -10CM\$ -4NM\$ 9FM\$
2.0PL 2.0LIV 3.5DPR 4.0CCR 0.8HCR 3.02SCS 64GM\$
-0.1MFV 0.0DAB -0.3KET 0.4MAS 0.6MET 0.1RPL -0.41HTI
AJCA 08/01/2020 PTAT 50%R -0.5 JUI -1.3 JPI 45%R 23

SISTER(S):
JX BOHNERTS BROCK LORAIN {4}
SELLING AS LOT 110E

HEARTLAND JERSEYS OWNER
SENECA, KS
785-336-1695
BOHNERT JERSEYS BREEDER
EAST MOLINE, IL

TJF VISIONARY REGENCY
USA 067248196 GT80K BBR 100 JH1F 14JE662
CDCB GPTA S 08/01/2020 3194DAUS 234HRDS 13%RIP
99%R 1152M -0.14% 25F 61%ILE
99%R 0.03% 49P 264CM\$ 245NM\$ 201FM\$ 172GM\$
1.5PL -3.0LIV -2.5DPR -1.3CCR 2.1HCR 3.21SCS
-0.1MFV 0.4DAB 0.0KET -3.8MAS -0.9MET -0.1RPL -6.18HTI
AJCA 08/01/2020 1295DAUS
GPTAT 99%R 1.3 GJUI 6.1 GJPI 97%R 59
PEARLMONT VERNON TIARA-ET 85%
USA 067208543 GT8K BBR 100 JH1F
TATTOO / G50
DHIA HERD # 13-03-0223 CONTROL # 543
1-11 290 2 13440 4.8 639 3.5 464 99DCR 1603C
2-11 305 2 15240 4.8 727 3.6 550 100DCR 1902C
3-11 305 2 15010 4.9 734 3.7 549 102DCR 1898C
305 2X ME AVG 4L 17002M 816F 602P 2082C
PPA -1671M -38F -62P / YD -801M 4F -28P
CDCB GPTA S 09/01/2020 4RECS 81%R 73%ILE
73M 0.11% 27F 0.02% 6P 128CM\$ 126NM\$ 118FM\$
0.2PL -0.5LIV 0.7DPR 1.3CCR -0.4HCR 3.18SCS 134GM\$
-0.1MFV 0.3DAB -0.4KET 0.0MAS 0.4MET 0.4RPL 0.25HTI
AJCA 09/01/2020 GPTAT 81%R -0.2 GJUI -6.4 GJPI 76%R 33

RIVER VALLEY CDIXIE DETOUR
JE840003013097965 GT80K BBR 100 JH1F 7JE5022
CDCB GPTA S 08/01/2020 1736DAUS 111HRDS 42%RIP
99%R 585M -0.20% -16F 36%ILE
99%R -0.05% 10P 127CM\$ 137NM\$ 162FM\$ 179GM\$
3.6PL 2.4LIV 3.0DPR 4.0CCR 0.9HCR 2.93SCS
-0.2MFV -0.1DAB -0.3KET -0.8MAS 1.0MET 0.2RPL -3.75HTI
AJCA 08/01/2020 787DAUS
GPTAT 98%R 0.2 GJUI 3.8 GJPI 95%R 53

JX BOHNERTS GASPER LONDA {5} 86%
USA 067521843
DHIA HERD # 33-78-0522 CONTROL # 1843
1-09 288 2 15240 5.2 789 3.8 572 100DCR 1979C
2-08 297 3 21960 4.9 1072 3.7 823 94DCR 2847C
3-08 265 3 17690 4.8 857 3.8 675 90DCR 2308C
4-06 298 3 20980 4.9 1025 3.8 788 93DCR 2726C
305 2X ME AVG 4L 19644M 993F 753P 2601C
PPA -678M -43F -14P / YD -846M -40F -23P
CDCB PTA 08/01/2020 5RECS 57%R 30%ILE
-486M 0.01% -21F 0.02% -14P -37CM\$ -37NM\$ -37FM\$
2.1PL 1.5LIV 3.3DPR 3.3CCR 0.9HCR 3.06SCS 31GM\$
-0.1MFV 0.1DAB -0.2KET 1.6MAS 0.2MET 0.0RPL 2.06HTI
AJCA 08/01/2020 PTAT 48%R -0.2 JUI 2.1 JPI 44%R 5
SIRE: BOHNERTS RENEGADE GASPER

SISTER(S):
JX BOHNERTS EXHORT LIMBO {5} 82%
2-09 305 3 18480 4.9 905 3.6 661 94DCR 2285C
JX BOHNERTS WINDSTAR LORAIN {5} 82%
2-01 305 3 15030 5.3 799 3.6 544 92DCR 1881C

NEXT DAM:
JX BOHNERTS LAWSON LORAIN {4} 90%
2-10 281 2 19750 4.8 953 3.7 735 102DCR 2542C
SIRE: JX SENNS GANNON TY LAWSON {3} GJPI 47 34%ILE

4TH DAM:
BOHNERTS FRANKO LORI {4} 72%
3-00 305 2 21920 4.9 1070 3.8 830 102DCR 2864C

SELLS WITH LOTS 110A-110S



**3M IMPERIAL GEM, E-95%
FIFTH DAM OF LOT 110G**

LOT 110G JX BOHNERTS GUNSMOKE GELOUS {4} JE840003202727831

BORN 11/12/2018 P7
FEMALE EFI 7.8% AMERICAN ID 3433 / 3433

PA 192M 31F 19P
224CM\$ 203NM\$ 157FM\$
1.3PL -1.0DPR -1.2CCR 0.7HCR 2.98SCS
PA TYPE 0.4 JPI 34%R 48
ST SR DF RA RW RL FA FU
0.6 0.4 1.2 H0.8 0.5 S0.3 S0.1 0.3
RH RUW UC UD TP TL RTR RTS
0.6 1.1 0.4 D0.8 W0.2 L0.9

BRED: 01/11/2020 DUE: 10/16/2020 TO
JX KASH-IN STERLING {5}-P-ET
JE840003126536288 7JE1508
CDCB GPTA S 08/01/2020 184DAUS 63HRDS 38%RIP
95%R 1363M 0.00% 66F 61%ILE
95%R -0.01% 47P 258CM\$ 249NM\$ 229FM\$ 74GM\$
-2.3PL -4.7LIV -7.5DPR -7.1CCR -0.7HCR 3.04SCS
0.2MFV -0.1DAB 0.3KET -4.1MAS 0.2MET -0.1RPL -5.22HTI
AJCA 08/01/2020 98DAUS
GPTAT 92%R 0.8 GJUI 4.6 GJPI 89%R 37
THEN PASTURED WITH AN ANGUS SIRE FROM 2/11/2020 TO 5/1/2020; DUE
AFTER 11/10/2020
SELLING WITH A GROUP OF 19, LOT 110 A-S

SIRE:
JX HIGHVIEW GUNSMOKE {3}
JE840003130020244 GT50K BBR 93 JH1F 14JE762
CDCB GPTA S 08/01/2020 217DAUS 36HRDS 89%RIP
95%R 1018M -0.02% 44F 86%ILE
95%R -0.01% 36P 355CM\$ 344NM\$ 322FM\$ 263GM\$
2.8PL -1.0LIV -1.5DPR -1.9CCR 1.1HCR 2.92SCS
0.3MFV 0.4DAB -0.1KET -1.0MAS -0.9MET -0.2RPL 2.52HTI
AJCA 08/01/2020 95DAUS
GPTAT 91%R 0.8 GJUI 3.3 GJPI 88%R 85

DAM:
BOHNERTS WINDSTAR GUINNESS
JE840003134968732
DHIA HERD # 33-78-0522 CONTROL # 2733
1-08 305 3 15150 5.1 778 4.0 613 92DCR 2097C
305 2X ME AVG 1L 17443M 923F 729P 2492C
1-11 72% 3-02 80%
ST SR DF RA RW RL FA FU RH RUW UC UD TP TL RTR RTS
42 35 38 23 34 25 21 33 36 45 31 15 34 29 22 25
PPA -1157M 61F 26P / YD -996M 55F 27P
CDCB PTA 08/01/2020 2RECS 56%R 55%ILE
-634M 0.24% 18F 0.12% 1P 92CM\$ 61NM\$ -9FM\$
-0.2PL -1.3LIV -0.5DPR -0.4CCR 0.2HCR 3.03SCS 51GM\$
0.0MFV -0.1DAB 0.0KET -0.6MAS -0.2MET 0.2RPL -1.44HTI
AJCA 08/01/2020 PTAT 51%R -0.1 JUI -2.9 JPI 47%R 11

HEARTLAND JERSEYS OWNER
SENECA, KS
785-336-1695
BOHNERT JERSEYS BREEDER
EAST MOLINE, IL

JX FARIA BROTHERS MARLO {2}-ET
JE840003011610022 GT99K BBR 87 14JE652
CDCB GPTA M 08/01/2020 712DAUS 272HRDS 27%RIP
99%R 62M 0.16% 37F 83%ILE
99%R 0.02% 7P 344CM\$ 336NM\$ 318FM\$ 261GM\$
4.9PL 1.4LIV -0.7DPR -1.8CCR 0.5HCR 3.00SCS
0.5MFV 0.4DAB -0.5KET 0.7MAS -2.4MET -0.4RPL 6.34HTI
AJCA 08/01/2020 1732DAUS
GPTAT 99%R 1.6 GJUI 10.9 GJPI 99%R 68M
HIGHVIEW MAGNUM 4114 81%
JE840003012311526 GT29K BBR 100 JH1F
DHIA HERD # 41-72-4503 CONTROL # 4114
1-09 305 2 36960 4.5 1661 3.6 1348 97DCR 4527C
2-09 265 2 14010 4.6 648 3.6 507 97DCR 1739C
305 2X ME AVG 2L 32436M 1462F 1196P 4000C
PPA 2622M 125F 180P / YD 2115M 103F 133P
CDCB GPTA S 09/01/2020 2RECS 84%R 96%ILE
867M -0.03% 36F 0.01% 33P 291CM\$ 277NM\$ 249FM\$
1.2PL -1.2LIV 0.4DPR 0.0CCR -1.2HCR 2.90SCS 251GM\$
0.0MFV 0.2DAB 0.5KET -0.3MAS 0.3MET 0.0RPL 1.12HTI
AJCA 09/01/2020 GPTAT 82%R 0.2 GJUI 0.5 GJPI 79%R 79

AHLEM MEGATRON WINDSTAR-ET
USA 072520611 GT80K BBR 100 JH1F 7JE1411
CDCB GPTA S 08/01/2020 1552DAUS 192HRDS 24%RIP
99%R -122M 0.24% 45F 34%ILE
99%R 0.12% 20P 155CM\$ 121NM\$ 43FM\$ 58GM\$
-2.8PL -4.4LIV -3.6DPR -3.3CCR 0.1HCR 3.18SCS
0.0MFV -0.3DAB 0.2KET -2.4MAS -0.6MET 0.3RPL -5.32HTI
AJCA 08/01/2020 357DAUS
GPTAT 97%R 0.7 GJUI 4.6 GJPI 96%R 17

BOHNERTS KONA GINNY 80%
USA 067501879
DHIA HERD # 33-78-0522 CONTROL # 1879
1-09 293 2 13790 6.3 863 4.1 564 100DCR 1953C
2-09 288 3 16830 6.4 1072 4.2 699 93DCR 2421C
3-08 264 3 16850 5.4 906 4.1 693 89DCR 2400C
305 2X ME AVG 4L 15701M 951F 654P 2266C
PPA -2915M -27F -61P / YD -2630M -35F -61P
CDCB PTA 08/01/2020 4RECS 62%R 21%ILE
-1182M 0.20% -18F 0.07% -29P -78CM\$ -89NM\$ -113FM\$
1.1PL 1.9LIV 2.6DPR 2.5CCR 0.3HCR 2.97SCS -27GM\$
0.0MFV 0.0DAB -0.1KET 1.3MAS 0.3MET 0.2RPL 2.37HTI
AJCA 08/01/2020 PTAT 53%R -0.6 JUI -5.4 JPI 51%R -22
SIRE: SUN VALLEY ZUMA KONA-ET GJPI 28 19%ILE

SISTER(S):
BOHNERTS BRANSON GRETA 83%
3-07 284 2 16900 6.6 1113 4.0 683 101DCR 2365C
BOHNERTS MARVEL GIGGLE 86%
2-10 305 3 19660 5.1 997 3.7 725 102DCR 2507C

NEXT DAM:
BOHNERTS HEADLINE GRAME 83%
2-09 278 2 18580 4.8 893 3.7 680 101DCR 2352C
SIRE: SCHULTZ RESCUE HEADLINE GJPI 6 16%ILE

4TH DAM:
BOHNERTS SIGNATURE GREAT 90%
3-07 305 2 21260 5.3 1137 4.2 890 102DCR 3058C

SELLS WITH LOTS 110A-110S

LOT 110H JX BOHNERTS HATARI SUSIE {4} JE840003202727834

BORN 11/15/2018 P6
 FEMALE EFI 9.1% AMERICAN ID 3436 / 3436

PA 482M 1F 22P
 143CM\$ 131NM\$ 105FM\$
 2.5PL 0.5DPR 0.6CCR 0.3HCR 3.02SCS
 PA TYPE -0.2 JPI 35%R 41
 ST SR DF RA RW RL FA FU
 -0.4 0.4 -0.6 H0.3 0.1 P0.2 L0.2 0.8
 RH RUW UC UD TP TL RTR RTS
 -0.7 -0.8 0.1 S0.6 W0.3 L0.8

BRED: 01/11/2020 DUE: 10/16/2020 TO
 JX KASH-IN STERLING {5}-P-ET
 JE840003126536288 7JE1508
 CDCB GPTA S 08/01/2020 184DAUS 63HRDS 38%RIP
 95%R 1363M 0.00% 66F 61%ILE
 95%R -0.01% 47P 258CM\$ 249NM\$ 229FM\$ 74GM\$
 -2.3PL -4.7LIV -7.5DPR -7.1CCR -0.7HCR 3.04SCS
 0.2MFV -0.1DAB 0.3KET -4.1MAS 0.2MET -0.1RPL -5.22HTI
 AJCA 08/01/2020 98DAUS
 GPTAT 92%R 0.8 GJUI 4.6 GJPI 89%R 37
 THEN PASTURED WITH AN ANGUS SIRE FROM 2/11/2020 TO 5/1/2020; DUE
 AFTER 11/10/2020
 SELLING WITH A GROUP OF 19, LOT 110 A-S

SIRE:
 JX SEXING AVON HATARI {3}-ET
 JE840003132350040 GT99K BBR 89 551JE1664
 CDCB GPTA M 08/01/2020 1345DAUS 10HRDS 97%RIP
 99%R 708M -0.13% 5F 59%ILE
 99%R 0.04% 34P 260CM\$ 239NM\$ 195FM\$ 208GM\$
 4.0PL 0.5LIV 0.4DPR 0.4CCR 3.2HCR 3.02SCS
 0.4MFV 0.1DAB -0.9KET -1.4MAS -1.7MET -0.2RPL 0.18HTI
 AJCA 08/01/2020 49DAUS
 GPTAT 80%R 0.7 GJUI 1.1 GJPI 90%R 71M

DAM:
 BOHNERTS SMACK SULLY
 JE840003134968711
 DHIA HERD # 33-78-0522 CONTROL # 2712
 1-09 300 3 14840 5.0 749 3.7 552 91DCR 1909C
 305 2X ME AVG 1L 16968M 881F 652P 2256C
 1-11 71% 3-03 71%
 ST SR DF RA RW RL FA FU RH RUW UC UD TP TL RTR RTS
 35 33 27 21 28 36 8 33 19 28 35 22 36 29 48 15
 PPA -362M -48F -5P / YD -314M -27F -4P
 CDCB PTA 08/01/2020 2RECS 56%R 44%ILE
 255M -0.07% -3F 0.00% 10P 26CM\$ 23NM\$ 15FM\$
 0.9PL 1.3LIV 0.5DPR 0.7CCR -2.7HCR 3.01SCS 13GM\$
 0.1MFV 0.0DAB 0.1KET 0.2MAS 0.9MET 0.1RPL 1.85HTI
 AJCA 08/01/2020 PTAT 51%R -1.0 JUI -5.3 JPI 49%R 11
 SISTER(S):
 BOHNERTS TEXAS SULLY 83%
 2-09 305 3 20120 4.8 969 3.8 755 93DCR 2598C

HEARTLAND JERSEYS OWNER
 SENECA, KS
 785-336-1695
 BOHNERT JERSEYS BREEDER
 EAST MOLINE, IL

JX FARIA BROTHERS AVON {2}-ET
 JE840003011609974 GT99K BBR 84 14JE673
 CDCB GPTA M 08/01/2020 7744DAUS 255HRDS 24%RIP
 99%R 1128M -0.31% -15F 61%ILE
 99%R -0.10% 20P 229CM\$ 252NM\$ 303FM\$ 222GM\$
 6.1PL 5.0LIV 1.3DPR 1.2CCR 2.4HCR 3.05SCS
 0.5MFV 0.9DAB -0.4KET -0.1MAS -1.9MET -0.2RPL 7.64HTI
 AJCA 08/01/2020 1551DAUS
 GPTAT 99%R 1.5 GJUI 12.2 GJPI 99%R 64M
 JX FARIA BROTHERS HARRIS WALLACE {4}-ET 85%
 JE840003124753434 GT29K BBR 93 JH1F
 DHIA HERD # 35-11-0881 CONTROL # 29241
 1-11 305 2 22020 4.8 1058 3.6 803 97DCR 2777C
 305 2X ME AVG 1L 28998M 1375F 1060P 3666C
 PPA -1883M 52F 3P / YD -2336M 48F -9P
 CDCB GPTA S 09/01/2020 1RECS 88%R 95%ILE
 821M -0.02% 35F 0.05% 42P 285CM\$ 257NM\$ 196FM\$
 1.4PL -1.8LIV -2.3DPR -2.4CCR -0.8HCR 3.00SCS 170GM\$
 0.3MFV -0.4DAB -0.4KET -1.6MAS -0.7MET 0.0RPL -2.35HTI
 AJCA 09/01/2020 GPTAT 82%R -0.1 GJUI -1.8 GJPI 80%R 65

KASH-IN SMACK-P-ET
 JE840003126234073 GT99K BBR 100 JH1F 7JE1476
 CDCB GPTA S 08/01/2020 2063DAUS 143HRDS 5%RIP
 99%R 993M -0.18% 9F 41%ILE
 99%R -0.02% 33P 171CM\$ 167NM\$ 158FM\$ 127GM\$
 1.7PL 1.9LIV 0.3DPR -0.3CCR -4.3HCR 3.08SCS
 0.0MFV 0.0DAB -0.2KET -0.6MAS 1.3MET 0.2RPL -0.72HTI
 AJCA 08/01/2020 495DAUS
 GPTAT 98%R -0.4 GJUI -3.3 GJPI 97%R 46

BOHNERS SAMSON SUSIE 81%
 USA 067501852 GT13K BBR 100 JH1F
 DHIA HERD # 33-78-0522 CONTROL # 1852
 1-10 299 3 20160 4.8 969 3.5 709 100DCR 2450C
 2-09 305 3 17830 5.0 883 3.8 678 94DCR 2346C
 305 2X ME AVG 2L 21232M 1052F 786P 2717C
 PPA -330M -41F -21P / YD -681M -43F -18P
 CDCB GPTA S 09/01/2020 2RECS 83%R 23%ILE
 -205M -0.01% -13F 0.02% -3P -66CM\$ -73NM\$ -86FM\$
 -0.1PL 0.6LIV 0.6DPR 1.7CCR -1.2HCR 2.93SCS -56GM\$
 0.1MFV 0.0DAB 0.3KET 1.1MAS 0.4MET 0.1RPL 3.49HTI
 AJCA 09/01/2020 GPTAT 82%R -0.7 GJUI -5.8 GJPI 78%R -11
 SIRE: DP VALENTINO SAMSON GJPI 15 39%ILE

SISTER(S):
 BOHNERTS RILEY SKETER 80%
 4-04 297 2 24660 4.8 1183 3.5 863 101DCR 2983C
 BOHNERTS RILEY SUNNY 85%
 2-10 305 3 21250 5.3 1116 3.7 795 102DCR 2750C

NEXT DAM:
 BOHNERTS IMPLUS SULLY 87%
 4-07 283 2 20860 5.2 1080 3.7 772 101DCR 2670C
 SIRE: ISDK Q IMPULS GJPI 29 19%ILE

4TH DAM:
 DP MORGAN SUSIE 8801 85%
 5-10 305 2 24140 4.6 1111 3.6 872 100DCR 2986C

SELLS WITH LOTS 110A-110S

LOT 110I JX BOHNERTS BROCK LESLIE {4} JE840003202727837

BORN 11/16/2018 P1
 FEMALE EFI 9.3% AMERICAN ID 3439 / 3439

PA -12M -18F -7P
 -6CM\$ 6NM\$ 30FM\$
 1.4PL -0.6DPR -0.9CCR -0.2HCR 3.02SCS
 PA TYPE 1.0 JPI 30%R -9
 ST SR DF RA RW RL FA FU
 0.0 -0.1 0.6 H1.2 0.3 P0.9 S1.1 2.5
 RH RUW UC UD TP TL RTR RTS
 1.2 0.4 0.0 S2.2 C0.2 L1.0

BRED: 01/11/2020 DUE: 10/16/2020 TO
 JX KASH-IN STERLING {5}-P-ET
 JE840003126536288 7JE1508
 CDCB GPTA S 08/01/2020 184DAUS 63HRDS 38%RIP
 95%R 1363M 0.00% 66F 61%ILE
 95%R -0.01% 47P 258CM\$ 249NM\$ 229FM\$ 74GM\$
 -2.3PL -4.7LIV -7.5DPR -7.1CCR -0.7HCR 3.04SCS
 0.2MFV -0.1DAB 0.3KET -4.1MAS 0.2MET -0.1RPL -5.22HTI
 AJCA 08/01/2020 98DAUS
 GPTAT 92%R 0.8 GJUI 4.6 GJPI 89%R 37
 THEN PASTURED WITH AN ANGUS SIRE FROM 2/11/2020 TO 5/1/2020; DUE
 AFTER 11/10/2020
 SELLING WITH A GROUP OF 19, LOT 110 A-S

SIRE:
 JX SEXING AVON BROCK {3}-ET
 JE840003132350035 GT99K BBR 92 JH1F 551JE1684
 CDCB GPTA S 08/01/2020 0%RIP
 77%R 453M -0.08% 5F 53%ILE
 77%R 0.01% 18P 219CM\$ 212NM\$ 197FM\$ 146GM\$
 2.5PL 1.4LIV -1.8DPR -2.1CCR 0.8HCR 3.01SCS
 0.3MFV 0.5DAB -0.1KET -0.3MAS -0.4MET -0.2RPL 4.36HTI
 AJCA 08/01/2020 0DAUS
 GPTAT 78%R 1.5 GJUI 14.5 GJPI 74%R 45

DAM:
 BOHNERTS BARON LORETTA
 JE840003136790787
 DHIA HERD # 33-78-0522 CONTROL # 2409
 1-09 281 3 17000 4.5 761 3.3 559 88DCR 1930C
 2-08 285 3 14270 4.8 688 3.6 514 93DCR 1777C
 305 2X ME AVG 3L 15355M 736F 548P 1894C
 2-02 81% 2-10 83%
 ST SR DF RA RW RL FA FU RH RUW UC UD TP TL RTR RTS
 38 26 38 22 38 27 28 29 28 38 26 29 27 28 27 28
 PPA -2331M -159F -117P / YD -1679M -121F -91P
 CDCB PTA 08/01/2020 3RECS 58%R 10%ILE
 -476M -0.08% -40F -0.07% -32P -230CM\$ -201NM\$ -138FM\$
 0.3PL 1.4LIV 0.7DPR 0.4CCR -1.2HCR 3.03SCS -165GM\$
 0.1MFV 0.2DAB 0.3KET -0.3MAS 0.0MET -0.2RPL 1.64HTI
 AJCA 08/01/2020 PTAT 49%R 0.5 JUI 7.2 JPI 47%R -62

SISTER(S):
 BOHNERTS MAGNUM LILLAN 86%
 1-10 305 2 18860 5.0 950 3.7 701 100DCR 2425C
 BOHNERTS DIMENSION LEANN 80%
 1-08 305 3 15280 5.2 797 3.6 555 92DCR 1919C

HEARTLAND JERSEYS OWNER
 SENECA, KS
 785-336-1695
 BOHNERT, TYLER BREEDER
 EAST MOLINE, IL

JX FARIA BROTHERS AVON {2}-ET
 JE840003011609974 GT99K BBR 84 14JE673
 CDCB GPTA M 08/01/2020 7744DAUS 255HRDS 24%RIP
 99%R 1128M -0.31% -15F 61%ILE
 99%R -0.10% 20P 229CM\$ 252NM\$ 303FM\$ 222GM\$
 6.1PL 5.0LIV 1.3DPR 1.2CCR 2.4HCR 3.05SCS
 0.5MFV 0.9DAB -0.4KET -0.1MAS -1.9MET -0.2RPL 7.64HTI
 AJCA 08/01/2020 1551DAUS
 GPTAT 99%R 1.5 GJUI 12.2 GJPI 99%R 64M
 AHLEM AXIS BUTTONS 45019-ET 90%
 USA 073560383 GT13K BBR 100 JH1F
 TATTOO / A5019
 DHIA HERD # 23-15-7000 CONTROL # 29133
 1-10 305 2 17810 4.4 782 3.7 651 97DCR 2154C
 3-02 305 2 20960 4.6 966 3.7 783 97DCR 2632C
 305 2X ME AVG 2L 23284M 1028F 856P 2832C
 PPA 2879M 111F 127P / YD 2449M 97F 109P
 CDCB GPTA S 09/01/2020 2RECS 86%R 97%ILE
 560M -0.04% 19F 0.02% 24P 303CM\$ 290NM\$ 262FM\$
 2.3PL 0.4LIV -2.6DPR -2.6CCR 0.7HCR 2.92SCS 205GM\$
 0.2MFV 0.2DAB 0.0KET 0.0MAS 0.5MET -0.1RPL 3.02HTI
 AJCA 09/01/2020 GPTAT 83%R 1.8 GJUI 17.1 GJPI 80%R 67

AHLEM BARON
 USA 072520687 GT80K BBR 100 JH1F 14JE687
 CDCB GPTA S 08/01/2020 162DAUS 49HRDS 7%RIP
 95%R 53M -0.13% -26F 13%ILE
 95%R -0.10% -19P -91CM\$ -57NM\$ 16FM\$ -52GM\$
 1.8PL 1.7LIV 0.3DPR 0.0CCR -1.0HCR 3.02SCS
 0.1MFV 0.4DAB 0.6KET -1.3MAS 0.5MET 0.0RPL 1.48HTI
 AJCA 08/01/2020 57DAUS
 GPTAT 90%R 0.6 GJUI 12.6 GJPI 89%R -19

BOHNERTS MILES LESLIE 83%
 USA 067441419
 DHIA HERD # 33-78-0522 CONTROL # 1419
 1-09 286 2 14810 5.5 819 3.8 558 100DCR 1930C
 2-08 305 2 15810 5.8 923 4.0 627 102DCR 2171C
 3-09 269 2 18790 5.8 1081 3.8 705 101DCR 2439C
 4-08 188 3 14270 5.1 727 3.9 552 82DCR 1910C
 305 2X ME AVG 4L 18870M 1066F 735P 2544C
 PPA -1371M -5F -36P / YD -1625M -50F -55P
 CDCB PTA 08/01/2020 4RECS 66%R 14%ILE
 -760M 0.03% -30F 0.00% -28P -151CM\$ -144NM\$ -127FM\$
 1.1PL 1.0LIV 1.0DPR 0.8CCR -1.5HCR 2.95SCS -113GM\$
 0.0MFV 0.0DAB 0.0KET 0.6MAS -0.5MET -0.3RPL 0.69HTI
 AJCA 08/01/2020 PTAT 57%R 0.0 JUI 4.4 JPI 56%R -42
 SIRE: THREE VALLEYS COUNTRY MILES-ET GJPI -43 13%ILE

NEXT DAM:
 BOHNERTS RILEY LORETTA 87%
 3-09 302 2 19870 4.8 948 3.6 722 102DCR 2497C
 SIRE: CHASIN-RAINBOWS ACT RILEY-ET GJPI -12 11%ILE
 4TH DAM:
 BOHNERTS MATINEE LAFTER 78%
 3-00 268 2 17750 5.3 945 3.9 685 102DCR 2371C

SELLS WITH LOTS 110A-110S

LOT 110J JX BOHNERTS BROCK CARMELO {4} JE840003202727840

BORN 11/19/2018 P3
 FEMALE EFI 8.8% AMERICAN ID 3442 / 3442

PA -56M -2F 2P
 77CM\$ 72NM\$ 62FM\$
 1.7PL -1.1DPR -1.1CCR 0.3HCR 3.04SCS
 PA TYPE 0.9 JPI 30%R 13
 ST SR DF RA RW RL FA FU
 -0.7 -0.1 0.5 H0.8 -0.1 P0.5 S0.6 1.5
 RH RUW UC UD TP TL RTR RTS
 1.1 0.4 0.6 S1.1 C0.0 L0.4

BRED: 01/11/2020 DUE: 10/16/2020 TO
 JX KASH-IN STERLING {5}-P-ET
 JE840003126536288 7JE1508
 CDCB GPTA S 08/01/2020 184DAUS 63HRDS 38%RIP
 95%R 1363M 0.00% 66F 61%ILE
 95%R -0.01% 47P 258CM\$ 249NM\$ 229FM\$ 74GM\$
 -2.3PL -4.7LIV -7.5DPR -7.1CCR -0.7HCR 3.01SCS
 0.2MFV -0.1DAB 0.3KET -4.1MAS 0.2MET -0.1RPL -5.2HTI
 AJCA 08/01/2020 98DAUS
 GPTAT 92%R 0.8 GJUI 4.6 GJPI 89%R 37
 THEN PASTURED WITH AN ANGUS SIRE FROM 2/11/2020 TO 5/1/2020; DUE
 AFTER 11/10/2020
 SELLING WITH A GROUP OF 19, LOT 110 A-S

SIRE:
 JX SEXING AVON BROCK {3}-ET
 JE840003132350035 GT99K BBR 92 JH1F 551JE1684
 CDCB GPTA S 08/01/2020 0%RIP
 77%R 453M -0.08% 5F 53%ILE
 77%R 0.01% 18P 219CM\$ 212NM\$ 197FM\$ 146GM\$
 2.5PL 1.4LIV -1.8DPR -2.1CCR 0.8HCR 3.01SCS
 0.3MFV 0.5DAB -0.1KET -0.3MAS -0.4MET -0.2RPL 4.36HTI
 AJCA 08/01/2020 0DAUS
 GPTAT 78%R 1.5 GJUI 14.5 GJPI 74%R 45

DAM:
 BOHNERTS LIMELIGHT CARMELO
 USA 067762098
 DHIA HERD # 33-78-0522 CONTROL # 2098
 1-09 305 3 16190 5.7 928 3.7 604 95DCR 2089C
 2-09 283 3 11970 5.6 666 4.2 501 90DCR 1735C
 3-08 282 3 14270 5.7 809 4.1 583 93DCR 2019C
 4-08 260 3 13650 5.6 765 4.0 540 89DCR 1869C
 305 2X ME AVG 4L 14242M 829F 579P 2004C
 1-11 82% 3-02 84%
 ST SR DF RA RW RL FA FU RH RUW UC UD TP TL RTR RTS
 29 28 29 32 37 32 36 34 36 38 37 28 39 37 38 36
 PPA -3136M -101F -92P / YD -1757M -43F -49P
 CDCB PTA 08/01/2020 4RECS 58%R 24%ILE
 -564M 0.09% -9F 0.03% -15P -66CM\$ -68NM\$ -73FM\$
 0.8PL 0.8LIV -0.4DPR 0.0CCR -0.3HCR 3.06SCS -75GM\$
 -0.1MFV 0.0DAB 0.2KET 0.9MAS -0.1MET -0.2RPL 0.66HTI
 AJCA 08/01/2020 PTAT 48%R 0.3 JUI 1.4 JPI 47%R -19

HEARTLAND JERSEYS OWNER
 SENECA, KS
 785-336-1695
 BOHNERT JERSEYS BREEDER
 EAST MOLINE, IL

JX FARIA BROTHERS AVON {2}-ET
 JE840003011609974 GT99K BBR 84 14JE673
 CDCB GPTA M 08/01/2020 7744DAUS 255HRDS 24%RIP
 99%R 1128M -0.31% -15F 61%ILE
 99%R -0.10% 20P 229CM\$ 252NM\$ 303FM\$ 222GM\$
 6.1PL 5.0LIV 1.3DPR 1.2CCR 2.4HCR 3.05SCS
 0.5MFV 0.9DAB -0.4KET -0.1MAS -1.9MET -0.2RPL 7.64HTI
 AJCA 08/01/2020 1551DAUS
 GPTAT 99%R 1.5 GJUI 12.2 GJPI 99%R 64M
 AHLEM AXIS BUTTONS 45019-ET
 USA 073560383 GT13K BBR 100 JH1F
 TATTOO / A5019
 DHIA HERD # 23-15-7000 CONTROL # 29133
 1-10 305 2 17810 4.4 782 3.7 651 97DCR 2154C
 3-02 305 2 20960 4.6 966 3.7 783 97DCR 2632C
 305 2X ME AVG 2L 23284M 1028F 856P 2832C
 PPA 2879M 111F 127P / YD 2449M 97F 109P
 CDCB GPTA S 09/01/2020 2RECS 86%R 97%ILE
 560M -0.04% 19F 0.02% 24P 303CM\$ 290NM\$ 262FM\$
 2.3PL 0.4LIV -2.6DPR -2.6CCR 0.7HCR 2.92SCS 205GM\$
 0.2MFV 0.2DAB 0.0KET 0.0MAS 0.5MET -0.1RPL 3.02HTI
 AJCA 09/01/2020 GPTAT 83%R 1.8 GJUI 17.1 GJPI 80%R 67

CAL-MART CRITIC LIMELIGHT {6}-P
 USA 118182410 GT80K BBR 100 JH1F 1JE851
 CDCB GPTA S 08/01/2020 290DAUS 57HRDS 1%RIP
 97%R 283M 0.13% 41F 77%ILE
 97%R 0.04% 18P 334CM\$ 316NM\$ 279FM\$ 253GM\$
 2.5PL 0.9LIV -1.2DPR -0.2CCR 1.4HCR 2.89SCS
 -0.2MFV 0.1DAB 0.4KET 1.2MAS 0.2MET 0.1RPL 1.18HTI
 AJCA 08/01/2020 105DAUS
 GPTAT 94%R 0.3 GJUI 4.5 GJPI 93%R 85

BOHNERTS MILES CRISPY 83%
 USA 067441428
 DHIA HERD # 33-78-0522 CONTROL # 1428
 1-08 305 2 16560 5.2 861 3.8 624 100DCR 2159C
 2-09 257 2 15500 5.7 884 4.0 622 100DCR 2154C
 305 2X ME AVG 2L 19984M 1094F 784P 2714C
 PPA -1786M -38F -50P / YD -2133M -70F -66P
 CDCB PTA 08/01/2020 2RECS 59%R 6%ILE
 -998M 0.05% -38F 0.01% -34P -313CM\$ -304NM\$ -286FM\$
 -1.4PL 0.6LIV -0.2DPR -0.5CCR -2.1HCR 3.11SCS -277GM\$
 0.0MFV 0.0DAB 0.1KET 0.5MAS -0.5MET -0.4RPL 0.57HTI
 AJCA 08/01/2020 PTAT 44%R 0.2 JUI 0.7 JPI 49%R -90
 SIRE: THREE VALLEYS COUNTRY MILES-ET GJPI -43 13%ILE

NEXT DAM:
 BOHNERTS FRANKO CRISPY
 SIRE: BOHNERTS SIKH FRANKO
 4TH DAM:
 BOHNERTS ACTION CRUSTY 84%
 5-03 305 2 19690 5.0 986 3.7 719 102DCR 2486C

SELLS WITH LOTS 110A-110S

LOT 110K JX BOHNERTS ALTARAZZLES FLAME {4} JE840003202727844

BORN 11/22/2018 P4
 FEMALE EFI 8.0% AMERICAN ID 3446 / 3446

PA -72M -4F -2P
 61CM\$ 59NM\$ 56FM\$
 1.9PL 1.2DPR 1.3CCR -0.5HCR 2.96SCS
 PA TYPE 0.5 JPI 32%R 25
 ST SR DF RA RW RL FA FU
 -1.2 -0.7 0.0 H0.5 -0.4 S0.2 S0.2 0.3
 RH RUW UC UD TP TL RTR RTS
 0.7 0.0 -0.2 S0.4 C0.3 S0.2

BRED: 01/11/2020 DUE: 10/16/2020 TO
 JX KASH-IN STERLING {5}-P-ET
 JE840003126536288 7JE1508
 CDCB GPTA S 08/01/2020 184DAUS 63HRDS 38%RIP
 95%R 1363M 0.00% 66F 61%ILE
 95%R -0.01% 47P 258CM\$ 249NM\$ 229FM\$ 74GM\$
 -2.3PL -4.7LIV -7.5DPR -7.1CCR -0.7HCR 3.04SCS
 0.2MFV -0.1DAB 0.3KET -4.1MAS 0.2MET -0.1RPL -5.22HTI
 AJCA 08/01/2020 98DAUS
 GPTAT 92%R 0.8 GJUI 4.6 GJPI 89%R 37
 THEN PASTURED WITH AN ANGUS SIRE FROM 2/11/2020 TO 5/1/2020; DUE
 AFTER 11/10/2020
 SELLING WITH A GROUP OF 19, LOT 110 A-S

SIRE:
 JX STEINHAUERS ALTARAZZLES {3}-ET
 USA 119723694 GT99K BBR 91 JH1F 11JE1327
 CDCB GPTA S 08/01/2020 34DAUS 4HRDS 94%RIP
 90%R 62M -0.02% -1F 32%ILE
 90%R 0.02% 7P 108CM\$ 101NM\$ 85FM\$ 119GM\$
 2.0PL -1.4LIV 1.2DPR 1.0CCR -0.3HCR 3.07SCS
 0.1MFV 0.0DAB -0.5KET -1.2MAS -1.6MET -0.3RPL -2.46HTI
 AJCA 08/01/2020 0DAUS
 GPTAT 79%R 1.3 GJUI 9.2 GJPI 83%R 26

DAM:
 JX BOHNERTS CARCETTI FIRE {4}
 JE840003136790740
 DHIA HERD # 33-78-0522 CONTROL # 2362
 1-10 294 3 16420 5.3 872 3.7 606 88DCR 2096C
 305 2X ME AVG 2L 14976M 863F 606P 2098C
 2-04 76%
 ST SR DF RA RW RL FA FU RH RUW UC UD TP TL RTR RTS
 21 33 24 33 26 36 32 26 38 36 31 27 39 34 42 44
 PPA -673M 4F -17P / YD -1173M -5F -29P
 CDCB PTA 08/01/2020 2RECS 54%R 43%ILE
 -205M 0.01% -7F -0.01% -10P 14CM\$ 17NM\$ 26FM\$
 1.7PL 1.9LIV 1.1DPR 1.5CCR -0.7HCR 2.85SCS 28GM\$
 0.0MFV 0.2DAB 0.2KET 1.3MAS 0.6MET 0.2RPL 3.76HTI
 AJCA 08/01/2020 PTAT 45%R -0.4 JUI -0.8 JPI 46%R 23

HEARTLAND JERSEYS OWNER
 SENECA, KS
 785-336-1695
 BOHNERT JERSEYS BREEDER
 EAST MOLINE, IL

JX FARIA BROTHERS MARLO {2}-ET
 JE840003011610022 GT99K BBR 87 14JE652
 CDCB GPTA M 08/01/2020 7122DAUS 272HRDS 27%RIP
 99%R 62M 0.16% 37F 83%ILE
 99%R 0.02% 7P 344CM\$ 336NM\$ 318FM\$ 261GM\$
 4.9PL 1.4LIV -0.7DPR -1.8CCR 0.5HCR 3.00SCS
 0.5MFV 0.4DAB -0.5KET 0.7MAS -2.4MET -0.4RPL 6.34HTI
 AJCA 08/01/2020 1732DAUS
 GPTAT 99%R 1.6 GJUI 10.9 GJPI 99%R 68M
 STEINHAUERS PLUS RHUBARBPIE {6}-ET
 USA 117473922 GT3K BBR 100 JH1F
 TATTOO S637 / S637
 DHIA HERD # 35-59-1096 CONTROL # 637
 3-01 305 2 16260 5.2 841 4.0 651 98DCR 2250C
 4-04 305 2 20550 4.9 1016 3.8 773 97DCR 2674C
 5-09 305 2 21880 4.5 988 3.7 819 98DCR 2718C
 7-01 305 2 21610 5.1 1096 3.6 788 98DCR 2725C
 305 2X ME AVG 5L 19839M 973F 759P 2587C
 PPA 1046M 63F 61P / YD -123M 16F 18P
 CDCB GPTA S 09/01/2020 5RECS 89%R 48%ILE
 -120M 0.09% 13F 0.06% 8P 50CM\$ 37NM\$ 4FM\$
 -1.8PL -6.1LIV 1.1DPR 1.2CCR -2.6HCR 3.25SCS 94GM\$
 -0.4MFV -0.5DAB -0.6KET -1.8MAS -0.3MET -0.2RPL -10.3HTI
 AJCA 09/01/2020 GPTAT 84%R 1.5 GJUI 15.6 GJPI 82%R 0

JX FARIA BROTHERS CARCETTI {3}
 JE840003011199046 GT80K BBR 92 JH1F 11JE876
 CDCB GPTA S 08/01/2020 1552DAUS 81HRDS 2%RIP
 99%R 933M -0.16% 10F 33%ILE
 99%R -0.10% 13P 92CM\$ 115NM\$ 165FM\$ 11GM\$
 2.8PL 2.7LIV -2.4DPR -2.5CCR -3.0HCR 2.93SCS
 0.1MFV 0.5DAB 0.9KET 0.9MAS 0.9MET 0.1RPL 6.34HTI
 AJCA 08/01/2020 96DAUS
 GPTAT 92%R -0.6 GJUI -3.2 GJPI 97%R 26
 BOHNERTS ZUMA FALCON 88%
 USA 067491582
 DHIA HERD # 33-78-0522 CONTROL # 1582
 2-00 282 2 16200 5.3 856 3.5 573 100DCR 1981C
 2-11 305 2 19030 5.7 1088 4.0 757 101DCR 2621C
 3-10 292 3 17380 5.7 993 3.8 665 94DCR 2301C
 305 2X ME AVG 3L 19444M 1090F 740P 2561C
 PPA -1923M -32F -56P / YD -2366M -53F -70P
 CDCB PTA 08/01/2020 3RECS 63%R 31%ILE
 -1049M 0.11% -29F 0.03% -32P -24CM\$ -29NM\$ -36FM\$
 3.0PL 1.1LIV 4.0DPR 5.1CCR 1.7HCR 2.73SCS 68GM\$
 0.0MFV -0.1DAB -0.5KET 1.7MAS 0.2MET 0.2RPL 2.08HTI
 AJCA 08/01/2020 PTAT 53%R 0.2 JUI 7.0 JPI 53%R 20
 SIRE: ISDK DJ ZUMA GJPI 74 38%ILE

SISTER(S):
 BOHNERTS KARBALA FIREFLY 85%
 4-00 305 3 22230 5.0 1103 3.3 743 94DCR 2566C

NEXT DAM:
 BOHNERTS HEADLINE FLAMING 75%
 4-07 305 2 23080 5.2 1189 3.8 867 102DCR 2999C
 SIRE: SCHULTZ RESCUE HEADLINE GJPI 6 16%ILE

4TH DAM:
 BOHNERTS FOREST FALCON 84%
 1-11 279 2 14340 5.1 730 3.8 543 101DCR 1879C

SELLS WITH LOTS 110A-110S



BOHNERTS BERRETTA JANA JOYCE, E-93%
FIFTH DAM OF LOT 110L

LOT 110L JX BOHNERTS AVON KLAY JUMBA {4} JE840003205615527

BORN 12/04/2018 P4
FEMALE EFI 9.1% AMERICAN ID 3456 / 3456
PA 272M -2F 5P
81CM\$ 87NM\$ 101FM\$
1.9PL 0.1DPR 0.5CCR 1.3HCR 3.07SCS
PA TYPE 0.4 JPI 34%R 28
ST SR DF RA RW RLFA FU
-0.9 -0.3 0.2 L0.0 -1.1 P0.7 S0.6.2
RH RUW UC UD TP TL RTR RTS
0.3 -0.1 -1.1 S0.8 W0.7 S0.3

HEARTLAND JERSEYS OWNER
SENECA, KS
785-336-1695
BOHNERT, BRIAN BREEDER
EAST MOLINE, IL

BRED: 01/11/2020 DUE: 10/16/2020 TO
JX KASH-IN STERLING {5}-P-ET
JE840003126536288 7JE1508
CDCB GPTA S 08/01/2020184DAUS 63HRDS 38%RIP
95%R 1363M 0.00% 66F 61%ILE
95%R -0.01% 47P 258CM\$ 249NM\$ 74GM\$
-2.3PL -4.7LIV -728BPP\$-7.1CCR -0.7HCR 3.04SCS
0.2MFV -0.1DAB 0.3KET -4.1MAS 0.2MET -0.1RPL -5.22HTI
AJCA 08/01/2020 98DAUS
GPTAT 92%R 0.8 GJUI 4.6 GJPI 89%R 37

THEN PASTURED WITH AN ANGUS SIRE FROM 2/11/2020 TO 5/1/2020; DUE AFTER 11/10/2020

SELLING WITH A GROUP OF 19, LOT 110 A-S

SIRE:
JX DUPAT JLS AVON KLAY {3}-P-ET
JE840003127607528 GT99K BBR 92 JH1F 7JE1569
CDCB GPTA S 08/01/2020355DAUS 46HRDS 92%RIP
96%R 867M -0.17% 4F 44%ILE
96%R -0.04% 23P 171CM\$ 178NM\$ 193FM\$ 165GM\$
2.6PL 1.9LIV 0.8DPR 1.0CCR 1.1HCR 3.14SCS
0.3MFV 0.5DAB 0.1KET 0.2MAS -0.6MET -0.1RPL
AJCA 08/01/2020188DAUS
GPTAT 94%R 0.0 GJUI -4.1 GJPI 89%R 52
DAM:
BOHNERTS RENO JULIE
JE840003134968738 DH1A
HERD # 33-78-0522 CONTROL # 2739
1-09 281 3 14100 5.0 707 3.5 490 90DCR1693C
2-08 276 3 13470 5.7 766 4.1 557 90DCR1929C
305 2X ME AVG 2L 16030M 868F 617P2135C
1-10 76% 3-02 82%
ST SR DF RA RW RL FA FU RH RUW UC UD TP TL RTR RTS
34 28 31 26 26 18 27 31 39 28 29 38 34 16 42 26
PPA -1678M -54F -59P / YD -1500M -53F -51P
CDCB PTA 08/01/2020 2RECS 56%R 37%ILE
-323M 0.04% -8F -0.01% -13P -9CM\$ -4NMS8FM\$
1.2PL 0.1LIV -0.6DPR 0.0CCR 1.4HCR 2.99SCS - 9GM\$
0.1MFV 0.2DAB -0.1KET -0.4MAS -0.3MET 0.0RPL 0.98HTI
AJCA 08/01/2020 PTAT 51%R 0.8 JUI 9.2 JPI 47%R 3

JX FARIA BROTHERS AVON {2}-ET
JE840003011609974 GT99K BBR 84 14JE673
CDCB GPTA M 08/01/2020 7744DAUS 255HRDS 24%RIP
99%R 1128M -0.31% -15F 61%ILE
99%R -0.10% 20P 229CM\$ 252NM\$ 303FM\$ 222GM\$
6.1PL 5.0LIV 1.3DPR 1.2CCR 2.4HCR 3.05SCS
0.5MFV 0.9DAB -0.4KET -0.1MAS -1.9MET -0.2RPL 7.64HTI
AJCA 08/01/2020 1551DAUS
GPTAT 99%R 1.5 GJUI 12.2 GJPI 99%R 64M
DUPAT MAGNUM 2847-P 91%
JE840003014191390 GT13K BBR 100 JH1F
DHIA HERD # 93-24-0534CONTROL # 2847
1-09 305 2 19530 5.0 973 3.7 717 104DCR2480C
2-09 305 2 22490 5.5 1246 3.7 831 104DCR2874C
4-07 305 2 24850 4.8 1184 3.8 939 104DCR3198C
305 2X ME AVG 3L 24477M 1227F908P 3115C
PPA 2572M 136F 105P / YD 1834M97F 74P
CDCB GPTA S 09/01/2020 4RECS 89%R 97%ILE
539M 0.02% 30F 0.03% 26P 312CM\$ 296NM\$ 260FM\$
2.5PL -0.7LIV 1.0DPR 1.5CCR -0.2HCR 2.97SCS 285GM\$
0.0MFV 0.2DAB 0.4KET 1.4MAS 0.1MET -0.1RPL 3.82HTI
AJCA 09/01/2020 GPTAT 86%R 0.2 GJUI 3.7GJPI 83%R 94

ORTHURIDGE RENO
JE840003010771735 GT50K BBR 100 JH1F 7JE1332
CDCB GPTA S 08/01/2020 5323DAUS 308HRDS 23%RIP
99%R 310M 0.02% 19F 33%ILE
99%R -0.06% -1P 97CM\$ 118NM\$ 161FM\$ 75GM\$
1.0PL 0.1LIV -1.8DPR -1.4CCR 2.3HCR 3.22SCS
0.2MFV 0.5DAB 0.0KET -2.2MAS -0.7MET 0.1RPL 0.26HTI
AJCA 08/01/2020 1107DAUS
GPTAT 99%R 0.8 GJUI 10.8 GJPI 99%R 16

BOHNERTS TYSON JUICE USA 90%
067762143
DHIA HERD # 33-78-0522 CONTROL # 2143
1-09 305 3 17470 4.8 844 3.6 630 93DCR2178C
2-10 305 3 20320 5.1 1044 3.7 746 91DCR2580C
3-10 261 3 17530 5.2 920 3.7 652 89DCR2255C
305 2X ME AVG 3L 18670M 984F 706P2444C
PPA -928M -54F -19P / YD -1192M -48F -25P
CDCB PTA 08/01/2020 3RECS 59%R 27%ILE
-729M 0.06% -23F 0.05% -16P -37CM\$ -50NM\$ -75FM\$
1.2PL 0.1LIV -0.4DPR 0.2CCR 0.4HCR 2.85SCS - 46GM\$
0.0MFV 0.0DAB -0.3KET 1.4MAS 0.1MET 0.0RPL 2.10HTI
AJCA 08/01/2020 PTAT 50%R 1.0 JUI 10.1JPI 47%R -7
SIRE: ALL LYNNS IRWIN TYSON-ET GJPI10 22%ILE

NEXT DAM:
BOHNERTS CHAVEZ JOLLY 85%
1-10 305 2 18390 4.7 861 3.6 655 101DCR2264C
SIRE: CHILLI CHAVEZ-ET GJPI -58 6%ILE

4TH DAM:
BOHNERTS RENEGADE JOYCE 90%
2-09 305 2 19400 5.8 1129 4.0 771 102DCR669C

SELLS WITH LOTS 110A-110S

LOT 110M JX BOHNERTS ALTALEMOR LOLLY {4} JE840003205615528

BORN 12/05/2018 P6
 FEMALE EFI 8.6% AMERICAN ID 3457 / 3457

PA 26M -9F -1P
 61CM\$ 61NM\$ 61FM\$
 1.7PL 2.5DPR 3.2CCR 2.5HCR 2.88SCS
 PA TYPE 0.2 JPI 37%R 38
 ST SR DF RA RW RL FA FU
 -0.6 -0.3 -0.4 L0.5 -0.8 S0.0 S0.1 0.1
 RH RUW UC UD TP TL RTR RTS
 0.2 -0.3 0.1 S0.0 W0.6 S0.6

BRED: 01/11/2020 DUE: 10/16/2020 TO
 JX KASH-IN STERLING {5}-P-ET
 JE840003126536288 7JE1508
 CDCB GPTA S 08/01/2020 184DAUS 63HRDS 38%RIP
 95%R 1363M 0.00% 66F 61%ILE
 95%R -0.01% 47P 258CM\$ 249NM\$ 229FM\$ 74GM\$
 -2.3PL -4.7LIV -7.5DPR -7.1CCR -0.7HCR 3.04SCS
 0.2MFV -0.1DAB 0.3KET -4.1MAS 0.2MET -0.1RPL -5.22HTI
 AJCA 08/01/2020 98DAUS
 GPTAT 92%R 0.8 GJUI 4.6 GJPI 89%R 37
 THEN PASTURED WITH AN ANGUS SIRE FROM 2/11/2020 TO 5/1/2020; DUE
 AFTER 11/10/2020
 SELLING WITH A GROUP OF 19, LOT 110 A-S

SIRE:
 JX ROWLEYS ALTALEMOR {3}-ET
 USA 067792215 GT99K BBR 90 JH1F 11JE1330
 CDCB GPTA S 08/01/2020 0%RIP
 76%R 661M -0.16% -4F 49%ILE
 76%R -0.07% 9P 178CM\$ 193NM\$ 228FM\$ 236GM\$
 3.7PL 2.5LIV 3.1DPR 3.9CCR 4.8HCR 2.90SCS
 0.3MFV 0.5DAB -0.2KET -0.1MAS -0.3MET -0.1RPL 4.68HTI
 AJCA 08/01/2020 0DAUS
 GPTAT 77%R 0.9 GJUI 6.3 GJPI 72%R 65

DAM:
 BOHNERTS HARDWOOD LOLIPOP
 USA 067521791 GT8K BBR 100 JH1F
 DHIA HERD # 33-78-0522 CONTROL # 1791
 1-11 305 2 17490 5.4 949 3.9 682 100DCR 2360C
 2-11 305 3 20460 5.7 1160 4.1 830 96DCR 2874C
 3-11 291 3 18350 5.2 951 3.8 700 91DCR 2422C
 4-10 305 3 17630 5.5 962 4.0 708 93DCR 2451C
 305 2X ME AVG 4L 18215M 1013F 734P 2543C

2-05 82% 3-01 84%
 ST SR DF RA RW RL FA FU RH RUW UC UD TP TL RTR RTS
 34 31 36 23 22 14 25 29 37 45 36 21 34 18 45 38
 PPA -1432M -35F -20P / YD -925M -17F -10P
 CDCB GPTA S 09/01/2020 5RECS 82%R 23%ILE
 -609M 0.08% -13F 0.06% -10P -56CM\$ -72NM\$ -106FM\$
 -0.4PL -0.4LIV 1.8DPR 2.5CCR 0.2HCR 2.85SCS -15GM\$
 -0.1MFV -0.1DAB -0.3KET 0.5MAS 0.4MET 0.2RPL -0.70HTI
 AJCA 09/01/2020 GPTAT 81%R -0.6 GJUI -4.6 GJPI 76%R 10

SISTER(S):
 BOHNERTS KANOO LIME 84%
 2-06 293 2 17160 5.8 987 4.0 691 102DCR 2393C
 BOHNERTS ABEL LOLITA 81%
 2-09 303 2 18560 5.8 1069 4.0 738 102DCR 2555C

HEARTLAND JERSEYS OWNER
 SENECA, KS
 785-336-1695

BOHNERT JERSEYS BREEDER
 EAST MOLINE, IL

JX FARIA BROTHERS AVON {2}-ET
 JE840003011609974 GT99K BBR 84 14JE673
 CDCB GPTA M 08/01/2020 7744DAUS 255HRDS 24%RIP
 99%R 1128M -0.31% -15F 61%ILE
 99%R -0.10% 20P 229CM\$ 252NM\$ 303FM\$ 222GM\$
 6.1PL 5.0LIV 1.3DPR 1.2CCR 2.4HCR 3.05SCS
 0.5MFV 0.9DAB -0.4KET -0.1MAS -1.9MET -0.2RPL 7.64HTI
 AJCA 08/01/2020 1551DAUS
 GPTAT 99%R 1.5 GJUI 12.2 GJPI 99%R 64M
 HEARTLAND PHAROAH LORI 85%
 USA 067453027 GT8K BBR 100 JH1F
 TATTOO / 3027
 DHIA HERD # 65-06-0092 CONTROL # 1484
 2-04 305 2 16560 4.6 756 3.6 601 95DCR 2042C
 3-08 260 2 21110 3.8 795 3.3 701 93DCR 2242C
 305 2X ME AVG 2L 21699M 886F 756P 2466C
 PPA 3387M 88F 84P / YD 3151M 72F 73P
 CDCB GPTA S 09/01/2020 2RECS 82%R 98%ILE
 1035M -0.13% 22F -0.07% 23P 298CM\$ 309NM\$ 335FM\$
 3.0PL 1.1LIV 2.1DPR 2.7CCR 2.1HCR 2.91SCS 322GM\$
 0.0MFV 0.0DAB -0.1KET 0.2MAS 0.4MET 0.0RPL 0.36HTI
 AJCA 09/01/2020 GPTAT 82%R 0.8 GJUI 3.7 GJPI 76%R 89

SUN VALLEY RENEGADE HARDWOOD-ET
 USA 117461259 GT50K BBR 100 JH1F 14JE582
 CDCB GPTA S 08/01/2020 282DAUS 108HRDS 3%RIP
 97%R -304M 0.06% -2F 21%ILE
 97%R 0.09% 7P 84CM\$ 54NM\$ -10FM\$ 102GM\$
 -0.3PL -0.5LIV 1.8DPR 2.7CCR 1.1HCR 2.79SCS
 0.1MFV 0.2DAB -0.4KET 0.4MAS 0.3MET 0.0RPL 2.21HTI
 AJCA 08/01/2020 136DAUS
 GPTAT 94%R -0.6 GJUI -0.9 GJPI 93%R 40

BOHNERTS JARRETT LOLEPOP 80%
 USA 067086913
 TATTOO / B913
 DHIA HERD # 33-78-0522 CONTROL # 913
 1-10 276 2 17030 4.8 816 3.7 632 97DCR 2182C
 2-09 299 2 22720 5.0 1147 3.7 840 102DCR 2905C
 3-08 259 2 21250 5.1 1087 3.8 806 101DCR 2789C
 4-07 239 2 19900 5.3 1061 3.8 748 100DCR 2588C
 305 2X ME AVG 4L 24043M 1223F 901P 3113C
 PPA 1434M 81F 51P / YD 0M 18F 2P
 CDCB PTA 08/01/2020 4RECS 67%R 40%ILE
 -227M 0.04% -2F 0.01% -7P 8CM\$ 7NM\$ 5FM\$
 0.4PL -0.8LIV 1.9DPR 1.6CCR -0.9HCR 2.91SCS 52GM\$
 -0.1MFV 0.0DAB 0.0KET 1.9MAS 0.7MET 0.3RPL 2.74HTI
 AJCA 08/01/2020 PTAT 57%R 0.0 JUI -2.4 JPI 56%R 17
 SIRE: FOREST GLEN VD JADES JARRETT-ET GJPI -9 11%ILE

NEXT DAM:
 BOHNERTS ABE LOLITA 85%
 3-08 301 2 19970 5.9 1183 4.1 818 102DCR 2833C
 SIRE: AHLEM LEMVIG ABE {6}-ET GJPI 24 21%ILE

4TH DAM:
 BOHNERTS JACE LAURA 82%
 2-08 305 2 20280 4.8 969 3.5 706 100DCR 2440C

SELLS WITH LOTS 110A-110S

LOT 110N BOHNERTS AMES LUIGI {6} JE840003205615531

BORN 12/06/2018 P5
 FEMALE EFI 7.6% AMERICAN ID 3460 / 3460

PA -117M 1F OP
 103CM\$ 97NM\$ 82FM\$
 2.0PL -0.1DPR 0.5CCR 0.9HCR 2.95SCS
 PA TYPE 0.4 JPI 31%R 31
 ST SR DF RA RW RL FA FU
 -1.9 -0.5 0.2 H0.7 -0.4 P0.2 L0.1 1.0
 RH RUW UC UD TP TL RTR RTS
 0.7 0.4 -0.3 S0.7 W0.4 S0.1

BRED: 01/11/2020 DUE: 10/16/2020 TO
 JX KASH-IN STERLING {5}-P-ET
 JE840003126536288 7JE1508
 CDCB GPTA S 08/01/2020 184DAUS 63HRDS 38%RIP
 95%R 1363M 0.00% 66F 61%ILE
 95%R -0.01% 47P 258CM\$ 249NM\$ 229FM\$ 74GM\$
 -2.3PL -4.7LIV -7.5DPR -7.1CCR -0.7HCR 3.04SCS
 0.2MFV -0.1DAB 0.3KET -4.1MAS 0.2MET -0.1RPL -5.22HTI
 AJCA 08/01/2020 98DAUS
 GPTAT 92%R 0.8 GJUI 4.6 GJPI 89%R 37
 THEN PASTURED WITH AN ANGUS SIRE FROM 2/11/2020 TO 5/1/2020; DUE
 AFTER 11/10/2020
 SELLING WITH A GROUP OF 19, LOT 110 A-S

SIRE:
 TOG ALTABLITZ AMES-ET
 JE840003139851986 GT99K BBR 100 JH1F 14JE1647
 CDCB GPTA S 08/01/2020 0%RIP
 77%R -179M 0.17% 27F 77%ILE
 77%R 0.07% 9P 344CM\$ 317NM\$ 259FM\$ 306GM\$
 4.1PL 2.0LIV 1.2DPR 2.4CCR 4.4HCR 2.78SCS
 0.2MFV 0.0DAB 0.2KET 0.9MAS 0.7MET 0.1RPL 4.12HTI
 AJCA 08/01/2020 0DAUS
 GPTAT 78%R 0.2 GJUI 1.9 GJPI 73%R 99

DAM:
 BOHNERTS MILES LICK {5}
 USA 067501920
 DHIA HERD # 33-78-0522 CONTROL # 1920
 2-03 291 3 20660 4.0 833 3.3 684 95DCR 2278C
 3-02 305 3 23870 4.3 1019 3.7 884 92DCR 2858C
 4-04 305 3 25050 4.2 1047 3.5 876 93DCR 2889C
 305 2X ME AVG 4L 20134M 879F 741P 2435C
 2-07 85% 3-10 87%
 ST SR DF RA RW RL FA FU RH RUW UC UD TP TL RTR RTS
 36 36 33 19 37 36 33 36 43 43 36 21 29 34 36 33
 PPA 1963M -31F 40P / YD 653M -56F 2P
 CDCB PTA 08/01/2020 4RECS 59%R 16%ILE
 -54M -0.11% -26F -0.03% -9P -139CM\$ -124NM\$ -95FM\$
 -0.2PL 0.8LIV -1.3DPR -1.4CCR -2.7HCR 3.11SCS -143GM\$
 0.0MFV -0.1DAB -0.1KET -0.4MAS -0.4MET -0.2RPL -1.54HTI
 AJCA 08/01/2020 PTAT 50%R 0.6 JUI 8.8 JPI 49%R -38
 SISTER(S):
 BOHNERTS JAMISON LUEY {5} 84%
 1-11 305 2 20950 5.0 1054 3.5 726 101DCR 2509C

HEARTLAND JERSEYS OWNER
 SENECA, KS
 785-336-1695
 BOHNERT JERSEYS BREEDER
 EAST MOLINE, IL

TOG ALTABLITZ-ET
 JE840003126218629 GT99K BBR 100 JH1F 11JE1320
 CDCB GPTA S 08/01/2020 713DAUS 42HRDS 67%RIP
 98%R 458M -0.02% 18F 76%ILE
 98%R 0.00% 16P 319CM\$ 310NM\$ 294FM\$ 282GM\$
 4.4PL 2.5LIV 0.7DPR 1.3CCR 4.6HCR 2.75SCS
 0.1MFV 0.0DAB 0.2KET 0.5MAS 0.6MET -0.2RPL 2.20HTI
 AJCA 08/01/2020 290DAUS
 GPTAT 96%R 0.5 GJUI 3.6 GJPI 92%R 95
 VAN DE KONA LASER LAVA 83%
 USA 067248401 GT13K BBR 100 JH1F
 DHIA HERD # 21-55-0913 CONTROL # 401
 4-02 305 3 19590 5.7 1120 3.9 760 94DCR 2630C
 305 2X ME AVG 1L 17102M 998F 680P 2354C
 PPA -199M 74F 31P / YD -1058M 29F 0P
 CDCB GPTA S 09/01/2020 4RECS 83%R 85%ILE
 -481M 0.14% 6F 0.08% -2P 204CM\$ 179NM\$ 128FM\$
 4.0PL 0.9LIV 2.5DPR 3.8CCR 1.9HCR 2.76SCS 210GM\$
 0.2MFV 0.0DAB 0.3KET 1.0MAS 0.6MET 0.4RPL 4.58HTI
 AJCA 09/01/2020 GPTAT 77%R -0.5 GJUI -1.8 GJPI 76%R 76

THREE VALLEYS COUNTRY MILES-ET
 USA 115089482 GT50K BBR 100 JH1F 7JE886
 CDCB GPTA S 08/01/2020 6239DAUS 893HRDS 4%RIP
 99%R -284M 0.08% 3F 13%ILE
 99%R 0.01% -8P -82CM\$ -82NM\$ -82FM\$ -156GM\$
 -1.0PL 0.9LIV -3.1DPR -3.5CCR -4.7HCR 3.04SCS
 0.1MFV -0.1DAB 0.0KET -0.7MAS -1.3MET -0.8RPL -1.62HTI
 AJCA 08/01/2020 2026DAUS
 GPTAT 99%R 0.3 GJUI 3.0 GJPI 99%R -43

BOHNERTS BOY LUIGI {4} 85%
 USA 067441318
 DHIA HERD # 33-78-0522 CONTROL # 1318
 1-09 305 2 17720 4.6 821 3.7 649 101DCR 2213C
 305 2X ME AVG 2L 17936M 823F 666P 2242C
 PPA -3234M -196F -123P / YD -2306M -148F -92P
 CDCB PTA 08/01/2020 2RECS 58%R 8%ILE
 -552M -0.08% -43F -0.03% -26P -261CM\$ -243NM\$ -206FM\$
 -0.4PL 0.4LIV 0.2DPR 0.4CCR -1.1HCR 3.12SCS -209GM\$
 -0.1MFV 0.0DAB -0.1KET 0.0MAS 0.4MET 0.3RPL -0.80HTI
 AJCA 08/01/2020 PTAT 48%R -0.1 JUI 7.3 JPI 47%R -62
 SIRE: TJF/LEE CARRIER MAMMES BOY-ET GJPI -63 6%ILE
 NEXT DAM:
 BOHNERTS BLACKSTONE LICK {3} 84%
 3-00 299 2 18730 5.4 1013 3.8 714 102DCR 2471C
 SIRE: LENCREST BLACKSTONE-ET GJPI -67 5%ILE
 4TH DAM:
 KLOPPES LUCKY K834 {2} 79%
 5-10 305 2 20470 4.9 1003 3.8 773 101DCR 2674C

SELLS WITH LOTS 110A-110S

LOT 1100 JX BOHNERTS BELLMAN MAGNITUDE {4} JE840003205615540

BORN 12/16/2018 P4
 FEMALE EFI 9.0% AMERICAN ID 3469 / 3469

PA 82M 9F 4P
 146CM\$ 145NM\$ 145FM\$
 2.3PL -0.8DPR -1.3CCR -0.4HCR 3.09SCS
 PA TYPE 1.1 JPI 34%R 25
 ST SR DF RA RW RL FA FU
 0.1 0.5 0.3 L0.6 -0.1 P0.7 S0.7 2.1
 RH RUW UC UD TP TL RTR RTS
 1.5 0.3 -0.7 S2.1 W0.4 S0.1

BRED: 01/11/2020 DUE: 10/16/2020 TO
 JX KASH-IN STERLING {5}-P-ET
 JE840003126536288 7JE1508
 CDCB GPTA S 08/01/2020 184DAUS 63HRDS 38%RIP
 95%R 1363M 0.00% 66F 61%ILE
 95%R -0.01% 47P 258CM\$ 249NM\$ 229FM\$ 74GM\$
 -2.3PL -4.7LIV -7.5DPR -7.1CCR -0.7HCR 3.04SCS
 0.2MFV -0.1DAB 0.3KET -4.1MAS 0.2MET -0.1RPL -5.22HTI
 AJCA 08/01/2020 98DAUS
 GPTAT 92%R 0.8 GJUI 4.6 GJPI 89%R 37
 THEN PASTURED WITH AN ANGUS SIRE FROM 2/11/2020 TO 5/1/2020; DUE
 AFTER 11/10/2020
 SELLING WITH A GROUP OF 19, LOT 110 A-S

SIRE:
 JX SEXING AVON BELLMAN {3}-ET
 JE840003132350031 GT99K BBR 90 JH1F 551JE1678
 CDCB GPTA S 08/01/2020 197DAUS 23HRDS 95%RIP
 94%R 319M -0.05% 4F 52%ILE
 95%R -0.01% 10P 205CM\$ 204NM\$ 204FM\$ 151GM\$
 3.5PL 3.0LIV -0.5DPR -1.3CCR 0.8HCR 3.03SCS
 0.4MFV 0.8DAB 0.2KET 0.1MAS -0.2MET -0.2RPL 7.87HTI
 AJCA 08/01/2020 70DAUS
 GPTAT 89%R 1.5 GJUI 11.6 GJPI 87%R 42

DAM:
 BOHNERTS VERTEX MAGNITU
 USA 067762080
 DHIA HERD # 33-78-0522 CONTROL # 2080
 1-11 299 3 21040 5.2 1091 3.4 721 92DCR 2491C
 2-10 279 3 18410 5.2 952 3.8 694 90DCR 2401C
 3-09 305 3 21730 5.3 1159 3.8 822 93DCR 2844C
 305 2X ME AVG 3L 20646M 1109F 770P 2662C
 2-06 84% 3-03 79%
 ST SR DF RA RW RL FA FU RH RUW UC UD TP TL RTR RTS
 36 34 28 29 36 17 22 38 36 38 14 28 39 26 29 33
 PPA 611M 68F 21P / YD 12M 39F 3P
 CDCB PTA 08/01/2020 4RECS 60%R 62%ILE
 -155M 0.10% 14F 0.01% -3P 86CM\$ 86NM\$ 85FM\$
 1.1PL 0.0LIV -1.0DPR -1.3CCR -1.5HCR 3.14SCS 51GM\$
 -0.1MFV 0.0DAB -0.1KET 0.7MAS 0.0MET 0.0RPL 0.10HTI
 AJCA 08/01/2020 PTAT 50%R 0.7 JUI 9.2 JPI 49%R 8

SISTER(S):
 BOHNERTS DIMENSINO MAGGIE 86%
 2-11 305 3 20600 5.6 1152 4.1 849 102DCR 2941C
 BOHNERTS HULK MATNITU 85%
 3-07 302 3 21350 6.0 1291 4.3 913 91DCR 3164C
 RANKS ON THE TOP 1-1/2% LIST FOR JPI

HEARTLAND JERSEYS OWNER
 SENECA, KS
 785-336-1695

BOHNERT JERSEYS BREEDER
 EAST MOLINE, IL

JX FARIA BROTHERS AVON {2}-ET
 JE840003011609974 GT99K BBR 84 14JE673
 CDCB GPTA M 08/01/2020 7744DAUS 255HRDS 24%RIP
 99%R 1128M -0.31% -15F 61%ILE
 99%R -0.10% 20P 229CM\$ 252NM\$ 303FM\$ 222GM\$
 6.1PL 5.0LIV 1.3DPR 1.2CCR 2.4HCR 3.05SCS
 0.5MFV 0.9DAB -0.4KET -0.1MAS -1.9MET -0.2RPL 7.64HTI
 AJCA 08/01/2020 1551DAUS
 GPTAT 99%R 1.5 GJUI 12.2 GJPI 99%R 64M
 AHLEM AXIS BUTTONS 45019-ET
 USA 073560383 GT13K BBR 100 JH1F
 TATTOO / A5019
 DHIA HERD # 23-15-7000 CONTROL # 29133
 1-10 305 2 17810 4.4 782 3.7 651 97DCR 2154C
 3-02 305 2 20960 4.6 966 3.7 783 97DCR 2632C
 305 2X ME AVG 2L 23284M 1028F 856P 2832C
 PPA 2879M 111F 127P / YD 2449M 97F 109P
 CDCB GPTA S 09/01/2020 2RECS 86%R 97%ILE
 560M -0.04% 19F 0.02% 24P 303CM\$ 290NM\$ 262FM\$
 2.3PL 0.4LIV -2.6DPR -2.6CCR 0.7HCR 2.92SCS 205GM\$
 0.2MFV 0.2DAB 0.0KET 0.0MAS 0.5MET -0.1RPL 3.02HTI
 AJCA 09/01/2020 GPTAT 83%R 1.8 GJUI 17.1 GJPI 80%R 67

BW VERTEX-ET
 USA 118017060 GT50K BBR 100 JH1C 7JE1281
 CDCB GPTA S 08/01/2020 203DAUS 43HRDS 3%RIP
 96%R 15M 0.06% 13F 18%ILE
 97%R 0.01% 2P 29CM\$ 30NM\$ 29FM\$ -70GM\$
 0.1PL -1.7LIV -4.2DPR -5.3CCR -2.4HCR 3.15SCS
 -0.1MFV -0.1DAB -0.1KET 0.7MAS 0.0MET 0.0RPL -0.36HTI
 AJCA 08/01/2020 151DAUS
 GPTAT 95%R 1.5 GJUI 14.5 GJPI 92%R -22

BOHNERTS HEADLINE MARISA {6} 78%
 USA 067631075
 DHIA HERD # 33-78-0522 CONTROL # 1075
 2-00 286 2 17120 5.4 916 3.6 608 100DCR 2102C
 2-11 255 2 17760 5.1 908 3.7 663 101DCR 2293C
 3-10 305 2 18090 5.3 964 3.7 677 102DCR 2342C
 4-10 233 2 13610 5.4 732 3.6 496 99DCR 1715C
 305 2X ME AVG 4L 19654M 1042F 723P 2500C
 PPA -1490M -34F -58P / YD -1094M -19F -40P
 CDCB PTA 08/01/2020 4RECS 69%R 34%ILE
 -396M 0.07% -5F 0.00% -15P -22CM\$ -16NM\$ -3FM\$
 0.4PL 1.7LIV 2.0DPR 2.5CCR -0.5HCR 3.05SCS 30GM\$
 -0.1MFV 0.1DAB -0.1KET 0.6MAS 0.0MET -0.1RPL 0.31HTI
 AJCA 08/01/2020 PTAT 58%R -0.1 JUI -1.8 JPI 58%R -2
 SIRE: SCHULTZ RESCUE HEADLINE GJPI 6 16%ILE

NEXT DAM:
 JERZBOYZ MAGNITUDE 18410 {5} 88%
 3-07 288 2 17150 6.0 1034 4.3 743 101DCR 2575C
 SIRE: SUNSET CANYON MAGNITUDE-ET GJPI -46 11%ILE
 4TH DAM:
 JERZBOYZ DOC 9056 {4}
 3-06 305 3 23649 4.4 1041 3.6 855 DHIA 2852C

SELLS WITH LOTS 110A-110S

LOT 110P JX BOHNERTS BROCK LANNY {4} JE840003205615547

BORN 12/22/2018 P2
 FEMALE EFI 8.9% AMERICAN ID 3476 / 3476

PA 31M -1F 2P
 28CM\$ 27NM\$ 25FM\$
 0.3PL -0.7DPR -0.7CCR 0.3HCR 3.06SCS
 PA TYPE 0.8 JPI 31%R 2
 ST SR DF RA RW RL FA FU
 0.1 0.0 0.7 H0.3 0.1 P0.5 S0.8 1.1
 RH RUW UC UD TP TL RTR RTS
 1.0 0.6 0.4 S0.6 C0.8 S0.2

BRED: 01/11/2020 DUE: 10/16/2020 TO
 JX KASH-IN STERLING {5}-P-ET
 JE840003126536288 7JE1508
 CDCB GPTA S 08/01/2020 184DAUS 63HRDS 38%RIP
 95%R 1363M 0.00% 66F 61%ILE
 95%R -0.01% 47P 258CM\$ 249NM\$ 229FM\$ 74GM\$
 -2.3PL -4.7LIV -7.5DPR -7.1CCR -0.7HCR 3.04SCS
 0.2MFV -0.1DAB 0.3KET -4.1MAS 0.2MET -0.1RPL -5.22HTI
 AJCA 08/01/2020 98DAUS
 GPTAT 92%R 0.8 GJUI 4.6 GJPI 89%R 37
 THEN PASTURED WITH AN ANGUS SIRE FROM 2/11/2020 TO 5/1/2020; DUE
 AFTER 11/10/2020

SELLING WITH A GROUP OF 19, LOT 110 A-S

SISTER(S):
 JX BOHNERTS GUNSMOKE LANNY {4} 80%

SIRE:
 JX SEXING AVON BROCK {3}-ET
 JE840003132350035 GT99K BBR 92 JH1F 551JE1684
 CDCB GPTA S 08/01/2020 0%RIP
 77%R 453M -0.08% 5F 53%ILE
 77%R 0.01% 18P 219CM\$ 212NM\$ 197FM\$ 146GM\$
 2.5PL 1.4LIV -1.8DPR -2.1CCR 0.8HCR 3.01SCS
 0.3MFV 0.5DAB -0.1KET -0.3MAS -0.4MET -0.2RPL 4.36HTI
 AJCA 08/01/2020 ODAUS
 GPTAT 78%R 1.5 GJUI 14.5 GJPI 74%R 45

DAM:
 BOHNERTS BONUS LUCIA {6}
 USA 067662025
 DHIA HERD # 33-78-0522 CONTROL # 2025
 2-00 305 3 17180 5.4 935 3.8 646 96DCR 2235C
 3-02 293 3 18330 5.2 944 3.6 665 90DCR 2299C
 4-01 277 3 16800 4.7 784 3.8 638 93DCR 2140C
 5-00 215 3 12390 5.6 689 3.6 447 84DCR 1545C
 305 2X ME AVG 4L 16259M 871F 620P 2129C

2-03 78% 3-07 82%
 ST SR DF RA RW RL FA FU RH RUW UC UD TP TL RTR RTS
 33 36 37 33 39 36 36 34 23 44 38 22 39 26 39 33
 PPA -2161M -96F -80P / YD -1248M -40F -45P
 CDCB PTA 08/01/2020 4RECS 60%R 13%ILE
 -391M 0.06% -6F 0.00% -14P -164CM\$ -158NM\$ -147FM\$
 -2.0PL -3.4LIV 0.5DPR 0.7CCR -0.2HCR 3.10SCS -110GM\$
 -0.2MFV -0.1DAB 0.1KET -1.0MAS 0.0MET 0.1RPL -4.01HTI
 AJCA 08/01/2020 PTAT 51%R 0.1 JUI -2.1 JPI 50%R -41

HEARTLAND JERSEYS OWNER
 SENECA, KS
 785-336-1695

BOHNERT JERSEYS BREEDER
 EAST MOLINE, IL

JX FARIA BROTHERS AVON {2}-ET
 JE840003011609974 GT99K BBR 84 14JE673
 CDCB GPTA M 08/01/2020 7744DAUS 255HRDS 24%RIP
 99%R 1128M -0.31% -15F 61%ILE
 99%R -0.10% 20P 229CM\$ 252NM\$ 303FM\$ 222GM\$
 6.1PL 5.0LIV 1.3DPR 1.2CCR 2.4HCR 3.05SCS
 0.5MFV 0.9DAB -0.4KET -0.1MAS -1.9MET -0.2RPL 7.64HTI
 AJCA 08/01/2020 1551DAUS
 GPTAT 99%R 1.5 GJUI 12.2 GJPI 99%R 64M
 AHLEM AXIS BUTTONS 45019-ET 90%
 USA 073560383 GT13K BBR 100 JH1F
 TATTOO / A5019
 DHIA HERD # 23-15-7000 CONTROL # 29133
 1-10 305 2 17810 4.4 782 3.7 651 97DCR 2154C
 3-02 305 2 20960 4.6 966 3.7 783 97DCR 2632C
 305 2X ME AVG 2L 23284M 1028F 856P 2832C
 PPA 2879M 111F 127P / YD 2449M 97F 109P
 CDCB GPTA S 09/01/2020 2RECS 86%R 97%ILE
 560M -0.04% 19F 0.02% 24P 303CM\$ 290NM\$ 262FM\$
 2.3PL 0.4LIV -2.6DPR -2.6CCR 0.7HCR 2.92SCS 205GM\$
 0.2MFV 0.2DAB 0.0KET 0.0MAS 0.5MET -0.1RPL 3.02HTI
 AJCA 09/01/2020 GPTAT 83%R 1.8 GJUI 17.1 GJPI 80%R 67

MULTI-ROSE PLUS BONUS {5}
 JE840003004599482 GT50K BBR 100 JH1F 151JE11
 CDCB GPTA S 08/01/2020 542DAUS 44HRDS 4%RIP
 98%R 241M 0.02% 16F 24%ILE
 98%R 0.04% 17P 93CM\$ 79NM\$ 48FM\$ 85GM\$
 -1.6PL -4.5LIV -0.8DPR -0.1CCR -1.5HCR 3.09SCS
 -0.3MFV -0.2DAB 0.1KET -4.1MAS 0.3MET 0.0RPL -10.8HTI
 AJCA 08/01/2020 295DAUS
 GPTAT 97%R 0.8 GJUI 7.8 GJPI 95%R 15

BOHNERTS CELEBRITY LANNY 81%
 USA 067631144
 DHIA HERD # 33-78-0522 CONTROL # 1144
 1-10 305 2 16460 5.8 954 3.8 624 101DCR 2159C
 2-10 305 2 16360 5.9 966 4.1 666 102DCR 2306C
 305 2X ME AVG 3L 20396M 1173F 792P 2740C
 PPA -2294M -5F -64P / YD -1720M -8F -57P
 CDCB PTA 08/01/2020 3RECS 63%R 9%ILE
 -841M 0.15% -11F 0.00% -30P -236CM\$ -228NM\$ -212FM\$
 -2.0PL -2.4LIV 0.9DPR 0.6CCR 1.1HCR 2.99SCS -170GM\$
 0.0MFV 0.1DAB 0.1KET 2.1MAS -0.2MET 0.2RPL 4.30HTI
 AJCA 08/01/2020 PTAT 54%R -0.2 JUI -5.6 JPI 53%R -52
 SIRE: GALAXIES CELEBRITY-ET GJPI -9 12%ILE

SISTER(S):
 BOHNERTS HEADLINE LAURIE 84%
 4-11 305 3 23660 4.6 1098 3.2 760 100DCR 2623C

NEXT DAM:
 BOHNERTS MECCA LUCIA 82%
 3-10 286 2 21110 5.5 1168 3.6 768 102DCR 2656C
 SIRE: SUNSET CANYON MECCA-ET GJPI -46 8%ILE

4TH DAM:
 BOHNERTS BERRETTA LAURIE 84%
 4-07 305 2 23250 5.0 1152 3.7 865 100DCR 2992C

SELLS WITH LOTS 110A-110S

LOT 110Q JX BOHNERTS GUNSMOKE MUFFET {4} JE840003205615552

BORN 12/28/2018 P4
FEMALE EFI 8.6% AMERICAN ID 3481 / 3481

PA 89M 20F 10P
143CM\$ 131NM\$ 105FM\$
1.1PL -2.0DPR -2.5CCR 0.2HCR 2.99SCS
PA TYPE 0.6 JPI 34%R 21
ST SR DF RA RW RL FA FU
0.5 0.8 0.4 H0.1 0.9 P0.3 S0.5 1.5
RH RUW UC UD TP TL RTR RTS
0.4 0.3 0.2 S0.8 C0.2 L0.3

BRED: 01/11/2020 DUE: 10/16/2020 TO
JX KASH-IN STERLING {5}-P-ET
JE840003126536288 7JE1508
CDCB GPTA S 08/01/2020 184DAUS 63HRDS 38%RIP
95%R 1363M 0.00% 66F 61%ILE
95%R -0.01% 47P 258CM\$ 249NM\$ 229FM\$ 74GM\$
-2.3PL -4.7LIV -7.5DPR -7.1CCR -0.7HCR 3.04SCS
0.2MFV -0.1DAB 0.3KET -4.1MAS 0.2MET -0.1RPL -5.22HTI
AJCA 08/01/2020 98DAUS
GPTAT 92%R 0.8 GJUI 4.6 GJPI 89%R 37
THEN PASTURED WITH AN ANGUS SIRE FROM 2/11/2020 TO 5/1/2020; DUE
AFTER 11/10/2020
SELLING WITH A GROUP OF 19, LOT 110 A-S

SIRE:
JX HIGHVIEW GUNSMOKE {3}
JE840003130020244 GT50K BBR 93 JH1F 14JE762
CDCB GPTA S 08/01/2020 217DAUS 36HRDS 89%RIP
95%R 1018M -0.02% 44F 86%ILE
95%R -0.01% 36P 355CM\$ 344NM\$ 322FM\$ 263GM\$
2.8PL -1.0LIV -1.5DPR -1.9CCR 1.1HCR 2.92SCS
0.3MFV 0.4DAB -0.1KET -1.0MAS -0.9MET -0.2RPL 2.52HTI
AJCA 08/01/2020 95DAUS
GPTAT 91%R 0.8 GJUI 3.3 GJPI 88%R 85

DAM:
BOHNERTS JORDACHE MUFFEN
JE840003143976672
DHIA HERD # 33-78-0522 CONTROL # 2769
1-09 271 3 10590 5.9 629 3.9 412 90DCR 1426C
305 2X ME AVG 1L 12871M 801F 525P 1818C
2-04 80% 3-01 80%
ST SR DF RA RW RL FA FU RH RUW UC UD TP TL RTR RTS
36 35 21 36 31 20 33 35 33 28 26 33 26 21 34 21
PPA -2754M -31F -65P / YD -2673M -35F -68P
CDCB PTA 08/01/2020 2RECS 56%R 21%ILE
-841M 0.18% -4F 0.07% -16P -69CM\$ -83NM\$ -113FM\$
-0.6PL 1.2LIV -2.4DPR -3.0CCR -0.7HCR 3.06SCS -133GM\$
0.2MFV 0.2DAB 0.4KET 0.5MAS 0.2MET 0.3RPL 4.54HTI
AJCA 08/01/2020 PTAT 51%R 0.3 JUI 5.9 JPI 47%R -43

HEARTLAND JERSEYS OWNER
SENECA, KS
785-336-1695

BOHNERT JERSEYS BREEDER
EAST MOLINE, IL

JX FARIA BROTHERS MARLO {2}-ET
JE840003011610022 GT99K BBR 87 14JE652
CDCB GPTA M 08/01/2020 7122DAUS 272HRDS 27%RIP
99%R 62M 0.16% 37F 83%ILE
99%R 0.02% 7P 344CM\$ 336NM\$ 318FM\$ 261GM\$
4.9PL 1.4LIV -0.7DPR -1.8CCR 0.5HCR 3.00SCS
0.5MFV 0.4DAB -0.5KET 0.7MAS -2.4MET -0.4RPL 6.34HTI
AJCA 08/01/2020 1732DAUS
GPTAT 99%R 1.6 GJUI 10.9 GJPI 99%R 68M
HIGHVIEW MAGNUM 4114 81%
JE840003012311526 GT29K BBR 100 JH1F
DHIA HERD # 41-72-4503 CONTROL # 4114
1-09 305 2 36960 4.5 1661 3.6 1348 97DCR 4527C
2-09 265 2 14010 4.6 648 3.6 507 97DCR 1739C
305 2X ME AVG 2L 32436M 1462F 1196P 4000C
PPA 2622M 125F 180P / YD 2115M 103F 133P
CDCB GPTA S 09/01/2020 2RECS 84%R 96%ILE
867M -0.03% 36F 0.01% 33P 291CM\$ 277NM\$ 249FM\$
1.2PL -1.2LIV 0.4DPR 0.0CCR -1.2HCR 2.90SCS 251GM\$
0.0MFV 0.2DAB 0.5KET -0.3MAS 0.3MET 0.0RPL 1.12HTI
AJCA 09/01/2020 GPTAT 82%R 0.2 GJUI 0.5 GJPI 79%R 79

SUNSET CANYON JORDACHE-ET
USA 118216768 GT50K BBR 100 JH1F 7JE1335
CDCB GPTA S 08/01/2020 3061DAUS 209HRDS 8%RIP
99%R -906M 0.36% 29F 18%ILE
99%R 0.14% -4P 64CM\$ 28NM\$ -51FM\$ -93GM\$
-1.1PL 0.5LIV -4.8DPR -5.6CCR -3.1HCR 3.08SCS
0.2MFV 0.1DAB 0.6KET -0.6MAS -0.2MET 0.4RPL 2.34HTI
AJCA 08/01/2020 830DAUS
GPTAT 99%R 0.4 GJUI 6.8 GJPI 99%R -21

BOHNERTS MANTRA MITTEN 87%
USA 067762132
DHIA HERD # 33-78-0522 CONTROL # 2132
1-11 305 3 16940 5.1 856 3.9 665 93DCR 2293C
2-11 305 3 19990 5.2 1032 3.7 745 92DCR 2577C
305 2X ME AVG 3L 17627M 921F 685P 2367C
PPA -1579M -88F -32P / YD -1218M -73F -25P
CDCB PTA 08/01/2020 3RECS 60%R 23%ILE
-464M -0.04% -30F 0.02% -12P -69CM\$ -71NM\$ -78FM\$
0.9PL 2.0LIV -0.1DPR -0.4CCR 1.2HCR 3.01SCS -69GM\$
0.2MFV 0.2DAB 0.2KET 1.6MAS 0.5MET 0.2RPL 6.25HTI
AJCA 08/01/2020 PTAT 52%R 0.4 JUI 6.4 JPI 50%R -32
SIRE: ERTL MANTRA GJPI 13 31%ILE

NEXT DAM:
BOHNERTS ADAM MELLON 78%
2-08 305 2 17370 5.1 887 3.8 668 102DCR 2312C
SIRE: SUNSET CANYON ADAM GJPI -80 3%ILE

4TH DAM:
BOHNERTS JACINTO MELLON 76%
3-09 279 2 18030 5.0 897 3.9 710 102DCR 2422C

SELLS WITH LOTS 110A-110S

LOT 110R JX BOHNERTS ALTARAZZLES BETTY {4} (TWIN) JE840003205615556

BORN 12/29/2018 P3
 FEMALE EFI 9.0% AMERICAN ID 3485 / 3485

PA 13M -5F -1P
 69CM\$ 72NM\$ 76FM\$
 1.9PL 1.4DPR 1.1CCR 0.2HCR 3.04SCS
 PA TYPE 0.8 JPI 34%R 19
 ST SR DF RA RW RL FA FU
 0.3 -0.1 0.5 H0.1 0.2 P0.6 S0.7 0.5
 RH RUW UC UD TP TL RTR RTS
 0.9 1.1 0.1 D0.1 C0.9 S0.3

BRED: 01/11/2020 DUE: 10/16/2020 TO
 JX KASH-IN STERLING {5}-P-ET
 JE840003126536288 7JE1508
 CDCB GPTA S 08/01/2020 184DAUS 63HRDS 38%RIP
 95%R 1363M 0.00% 66F 61%ILE
 95%R -0.01% 47P 258CM\$ 249NM\$ 229FM\$ 74GM\$
 -2.3PL -4.7LIV -7.5DPR -7.1CCR -0.7HCR 3.04SCS
 0.2MFV -0.1DAB 0.3KET -4.1MAS 0.2MET -0.1RPL -5.22HTI
 AJCA 08/01/2020 98DAUS
 GPTAT 92%R 0.8 GJUI 4.6 GJPI 89%R 37
 THEN PASTURED WITH AN ANGUS SIRE FROM 2/11/2020 TO 5/1/2020; DUE
 AFTER 11/10/2020
 SELLING WITH A GROUP OF 19, LOT 110 A-S

SISTER(S):
 JX BOHNERTS OLIVER BUELA {6} 80%
 JX BOHNERTS ALTARAZZLES BETTYLU {4}
 SELLING AS LOT 110S

SIRE:
 JX STEINHAUERS ALTARAZZLES {3}-ET
 USA 119723694 GT99K BBR 91 JH1F 11JE1327
 CDCB GPTA S 08/01/2020 34DAUS 4HRDS 94%RIP
 90%R 62M -0.02% -1F 32%ILE
 90%R 0.02% 7P 108CM\$ 101NM\$ 85FM\$ 119GM\$
 2.0PL -1.4LIV 1.2DPR 1.0CCR -0.3HCR 3.07SCS
 0.1MFV 0.0DAB -0.5KET -1.2MAS -1.6MET -0.3RPL -2.46HTI
 AJCA 08/01/2020 ODAUS
 GPTAT 79%R 1.3 GJUI 9.2 GJPI 83%R 26
 DAM:
 JX BOHNERTS VALENTINO BUTSY {5}
 USA 067501926
 DHIA HERD # 33-78-0522 CONTROL # 1926
 1-09 305 3 20310 4.5 924 3.3 680 100DCR 2349C
 2-08 266 3 17600 5.3 924 3.6 635 92DCR 2195C
 3-07 282 3 24550 5.0 1225 3.4 824 89DCR 2846C
 305 2X ME AVG 3L 22700M 1147F 795P 2749C
 1-11 79% 3-01 79%
 ST SR DF RA RW RL FA FU RH RUW UC UD TP TL RTR RTS
 37 30 34 25 33 29 25 22 38 37 29 15 40 16 45 28
 PPA 1184M 43F 12P / YD 441M 11F -4P
 CDCB PTA 08/01/2020 3RECS 63%R 50%ILE
 -37M -0.03% -9F -0.03% -8P 30CM\$ 42NM\$ 66FM\$
 1.8PL 2.5LIV 1.6DPR 1.1CCR 0.7HCR 3.00SCS 62GM\$
 0.1MFV 0.3DAB 0.1KET 1.5MAS 0.6MET 0.2RPL 5.44HTI
 AJCA 08/01/2020 PTAT 54%R 0.2 JUI 0.4 JPI 53%R 11

HEARTLAND JERSEYS OWNER
 SENECA, KS
 785-336-1695
 BOHNERT JERSEYS BREEDER
 EAST MOLINE, IL

JX FARIA BROTHERS MARLO {2}-ET
 JE840003011610022 GT99K BBR 87 14JE652
 CDCB GPTA M 08/01/2020 7122DAUS 272HRDS 27%RIP
 99%R 62M 0.16% 37F 83%ILE
 99%R 0.02% 7P 344CM\$ 336NM\$ 318FM\$ 261GM\$
 4.9PL 1.4LIV -0.7DPR -1.8CCR 0.5HCR 3.00SCS
 0.5MFV 0.4DAB -0.5KET 0.7MAS -2.4MET -0.4RPL 6.34HTI
 AJCA 08/01/2020 1732DAUS
 GPTAT 99%R 1.6 GJUI 10.9 GJPI 99%R 68M
 STEINHAUERS PLUS RHUBARBPIE {6}-ET
 USA 117473922 GT3K BBR 100 JH1F
 TATTOO S637 / S637
 DHIA HERD # 35-59-1096 CONTROL # 637
 3-01 305 2 16260 5.2 841 4.0 651 98DCR 2250C
 4-04 305 2 20550 4.9 1016 3.8 773 97DCR 2674C
 5-09 305 2 21880 4.5 988 3.7 819 98DCR 2718C
 7-01 305 2 21610 5.1 1096 3.6 788 98DCR 2725C
 305 2X ME AVG 5L 19839M 973F 759P 2587C
 PPA 1046M 63F 61P / YD -123M 16F 18P
 CDCB GPTA S 09/01/2020 5RECS 89%R 48%ILE
 -120M 0.09% 13F 0.06% 8P 50CM\$ 37NM\$ 4FM\$
 -1.8PL -6.1LIV 1.1DPR 1.2CCR -2.6HCR 3.25SCS 94GM\$
 -0.4MFV -0.5DAB -0.6KET -1.8MAS -0.3MET -0.2RPL -10.3HTI
 AJCA 09/01/2020 GPTAT 84%R 1.5 GJUI 15.6 GJPI 82%R 0

ALL LYNN'S LOUIE VALENTINO-ET
 USA 116279413 GT50K BBR 100 JH1C 7JE1038
 CDCB GPTA S 08/01/2020 20296DAUS 2298HRDS 5%RIP
 99%R 272M -0.09% -6F 29%ILE
 99%R -0.03% 4P 86CM\$ 92NM\$ 105FM\$ 18GM\$
 2.5PL 3.2LIV -1.8DPR -2.6CCR 0.0HCR 2.96SCS
 0.3MFV 0.7DAB 0.2KET 1.1MAS 0.9MET 0.3RPL 8.85HTI
 AJCA 08/01/2020 9116DAUS
 GPTAT 99%R 1.1 GJUI 6.7 GJPI 99%R 9
 JX BOHNERTS STATEMENT BUELA {4} 90%
 USA 067441301
 DHIA HERD # 33-78-0522 CONTROL # 1301
 2-00 284 2 16510 5.9 981 3.8 635 100DCR 2197C
 2-10 305 2 17170 5.6 970 3.9 675 102DCR 2337C
 3-11 288 2 20820 4.9 1019 3.8 787 102DCR 2722C
 305 2X ME AVG 3L 22763M 1223F 861P 2978C
 PPA -1029M 19F -31P / YD -1147M -17F -44P
 CDCB PTA 08/01/2020 3RECS 61%R 16%ILE
 -609M 0.05% -19F -0.01% -25P -135CM\$ -123NM\$ -98FM\$
 -0.5PL 0.6LIV 3.7DPR 3.2CCR 0.8HCR 3.04SCS -22GM\$
 0.0MFV 0.0DAB 0.1KET 1.9MAS 0.3MET 0.1RPL 3.60HTI
 AJCA 08/01/2020 PTAT 47%R -0.1 JUI -3.1 JPI 49%R -29
 SIRE: JX BW STATEMENT {3}-ET GJPI -12 13%ILE
 NEXT DAM:
 BOHNERTS BADA BING BUFFO 83%
 2-10 293 2 17400 5.8 1014 4.1 707 102DCR 2448C
 SIRE: BADA BING OF HILLPOINT-ET GJPI -135 2%ILE
 4TH DAM:
 BOHNERTS VIPOR BUFFET 88%
 2-09 305 2 23150 5.1 1170 3.8 884 102DCR 3059C

SELLS WITH LOTS 110A-110S

LOT 110S JX BOHNERTS ALTARAZZLES BETTYLU {4} (TWIN) JE840003205615557

BORN 12/29/2018 P3
 FEMALE EFI 9.0% AMERICAN ID 3486 / 3486

PA 13M -5F -1P
 69CM\$ 72NM\$ 76FM\$
 1.9PL 1.4DPR 1.1CCR 0.2HCR 3.04SCS
 PA TYPE 0.8 JPI 34%R 19
 ST SR DF RA RW RL FA FU
 0.3 -0.1 0.5 H0.1 0.2 P0.6 S0.7 0.5
 RH RUW UC UD TP TL RTR RTS
 0.9 1.1 0.1 D0.1 C0.9 S0.3

BRED: 01/11/2020 DUE: 10/16/2020 TO
 JX KASH-IN STERLING {5}-P-ET
 JE840003126536288 7JE1508
 CDCB GPTA S 08/01/2020 184DAUS 63HRDS 38%RIP
 95%R 1363M 0.00% 66F 61%ILE
 95%R -0.01% 47P 258CM\$ 249NM\$ 229FM\$ 74GM\$
 -2.3PL -4.7LIV -7.5DPR -7.1CCR -0.7HCR 3.04SCS
 0.2MFV -0.1DAB 0.3KET -4.1MAS 0.2MET -0.1RPL -5.22HTI
 AJCA 08/01/2020 98DAUS
 GPTAT 92%R 0.8 GJUI 4.6 GJPI 89%R 37
 THEN PASTURED WITH AN ANGUS SIRE FROM 2/11/2020 TO 5/1/2020; DUE
 AFTER 11/10/2020
 SELLING WITH A GROUP OF 19, LOT 110 A-S

SISTER(S):
 JX BOHNERTS OLIVER BUELA {6} 80%
 JX BOHNERTS ALTARAZZLES BETTY {4}
 SELLING AS LOT 110R

SIRE:
 JX STEINHAUERS ALTARAZZLES {3}-ET
 USA 119723694 GT99K BBR 91 JH1F 11JE1327
 CDCB GPTA S 08/01/2020 34DAUS 4HRDS 94%RIP
 90%R 62M -0.02% -1F 32%ILE
 90%R 0.02% 7P 108CM\$ 101NM\$ 85FM\$ 119GM\$
 2.0PL -1.4LIV 1.2DPR 1.0CCR -0.3HCR 3.07SCS
 0.1MFV 0.0DAB -0.5KET -1.2MAS -1.6MET -0.3RPL -2.46HTI
 AJCA 08/01/2020 ODAUS
 GPTAT 79%R 1.3 GJUI 9.2 GJPI 83%R 26
 DAM:
 JX BOHNERTS VALENTINO BUTSY {5}
 USA 067501926
 DHIA HERD # 33-78-0522 CONTROL # 1926
 1-09 305 3 20310 4.5 924 3.3 680 100DCR 2349C
 2-08 266 3 17600 5.3 924 3.6 635 92DCR 2195C
 3-07 282 3 24550 5.0 1225 3.4 824 89DCR 2846C
 305 2X ME AVG 3L 22700M 1147F 795P 2749C
 1-11 79% 3-01 79%
 ST SR DF RA RW RL FA FU RH RUW UC UD TP TL RTR RTS
 37 30 34 25 33 29 25 22 38 37 29 15 40 16 45 28
 PPA 1184M 43F 12P / YD 441M 11F -4P
 CDCB PTA 08/01/2020 3RECS 63%R 50%ILE
 -37M -0.03% -9F -0.03% -8P 30CM\$ 42NM\$ 66FM\$
 1.8PL 2.5LIV 1.6DPR 1.1CCR 0.7HCR 3.00SCS 62GM\$
 0.1MFV 0.3DAB 0.1KET 1.5MAS 0.6MET 0.2RPL 5.44HTI
 AJCA 08/01/2020 PTAT 54%R 0.2 JUI 0.4 JPI 53%R 11

HEARTLAND JERSEYS OWNER
 SENECA, KS
 785-336-1695
 BOHNERT JERSEYS BREEDER
 EAST MOLINE, IL

JX FARIA BROTHERS MARLO {2}-ET
 JE840003011610022 GT99K BBR 87 14JE652
 CDCB GPTA M 08/01/2020 7122DAUS 272HRDS 27%RIP
 99%R 62M 0.16% 37F 83%ILE
 99%R 0.02% 7P 344CM\$ 336NM\$ 318FM\$ 261GM\$
 4.9PL 1.4LIV -0.7DPR -1.8CCR 0.5HCR 3.00SCS
 0.5MFV 0.4DAB -0.5KET 0.7MAS -2.4MET -0.4RPL 6.34HTI
 AJCA 08/01/2020 1732DAUS
 GPTAT 99%R 1.6 GJUI 10.9 GJPI 99%R 68M
 STEINHAUERS PLUS RHUBARBPIE {6}-ET
 USA 117473922 GT3K BBR 100 JH1F
 TATTOO S637 / S637
 DHIA HERD # 35-59-1096 CONTROL # 637
 3-01 305 2 16260 5.2 841 4.0 651 98DCR 2250C
 4-04 305 2 20550 4.9 1016 3.8 773 97DCR 2674C
 5-09 305 2 21880 4.5 988 3.7 819 98DCR 2718C
 7-01 305 2 21610 5.1 1096 3.6 788 98DCR 2725C
 305 2X ME AVG 5L 19839M 973F 759P 2587C
 PPA 1046M 63F 61P / YD -123M 16F 18P
 CDCB GPTA S 09/01/2020 5RECS 89%R 48%ILE
 -120M 0.09% 13F 0.06% 8P 50CM\$ 37NM\$ 4FM\$
 -1.8PL -6.1LIV 1.1DPR 1.2CCR -2.6HCR 3.25SCS 94GM\$
 -0.4MFV -0.5DAB -0.6KET -1.8MAS -0.3MET -0.2RPL -10.3HTI
 AJCA 09/01/2020 GPTAT 84%R 1.5 GJUI 15.6 GJPI 82%R 0

ALL LYNN'S LOUIE VALENTINO-ET
 USA 116279413 GT50K BBR 100 JH1C 7JE1038
 CDCB GPTA S 08/01/2020 20296DAUS 2298HRDS 5%RIP
 99%R 272M -0.09% -6F 29%ILE
 99%R -0.03% 4P 86CM\$ 92NM\$ 105FM\$ 18GM\$
 2.5PL 3.2LIV -1.8DPR -2.6CCR 0.0HCR 2.96SCS
 0.3MFV 0.7DAB 0.2KET 1.1MAS 0.9MET 0.3RPL 8.85HTI
 AJCA 08/01/2020 9116DAUS
 GPTAT 99%R 1.1 GJUI 6.7 GJPI 99%R 9
 JX BOHNERTS STATEMENT BUELA {4} 90%
 USA 067441301
 DHIA HERD # 33-78-0522 CONTROL # 1301
 2-00 284 2 16510 5.9 981 3.8 635 100DCR 2197C
 2-10 305 2 17170 5.6 970 3.9 675 102DCR 2337C
 3-11 288 2 20820 4.9 1019 3.8 787 102DCR 2722C
 305 2X ME AVG 3L 22763M 1223F 861P 2978C
 PPA -1029M 19F -31P / YD -1147M -17F -44P
 CDCB PTA 08/01/2020 3RECS 61%R 16%ILE
 -609M 0.05% -19F -0.01% -25P -135CM\$ -123NM\$ -98FM\$
 -0.5PL 0.6LIV 3.7DPR 3.2CCR 0.8HCR 3.04SCS -22GM\$
 0.0MFV 0.0DAB 0.1KET 1.9MAS 0.3MET 0.1RPL 3.60HTI
 AJCA 08/01/2020 PTAT 47%R -0.1 JUI -3.1 JPI 49%R -29
 SIRE: JX BW STATEMENT {3}-ET GJPI -12 13%ILE
 NEXT DAM:
 BOHNERTS BADA BING BUFFO 83%
 2-10 293 2 17400 5.8 1014 4.1 707 102DCR 2448C
 SIRE: BADA BING OF HILLPOINT-ET GJPI -135 2%ILE
 4TH DAM:
 BOHNERTS VIPOR BUFFET 88%
 2-09 305 2 23150 5.1 1170 3.8 884 102DCR 3059C

SELLS WITH LOTS 111A-111S



**DUNCAN BELLE, EXCELLENT (CAN)
FROM THE SAME FAMILY AS LOT 111A**

LOT 111A BOHNERTS CHROME BRENDA JE840003202727795

BORN 10/08/2018 P5
FEMALE EFI 8.7% AMERICAN ID 3397 / 3397

PA -148M 28F 3P
155CM\$ 143NM\$ 116FM\$
0.5PL -0.8DPR -0.6CCR -0.4HCR 2.98SCS
PA TYPE 1.0 JPI 35%R 33
ST SR DF RA RW RL FA FU
0.1 -0.3 1.0 L0.1 0.1 S0.4 L0.2 1.1
RH RUW UC UD TP TL RTR RTS
0.8 0.6 0.9 S0.8 C0.9 L0.3

PASTURE BRED FROM: 02/11/2020 DUE AFTER: 11/16/2020 TO
UR JX UNIDENTIFIED ANGUS SIRE {0}
ANUSA00099EXP0002

SELLING WITH A GROUP OF 18 BRED HEIFERS, LOT 111 A-S

SIRE:
RIVER VALLEY CECE CHROME-ET
JE840003012423929 GT80K BBR 100 JH1F 7JE5004
CDCB GPTA S 08/01/2020 3551DAUS 508HRDS 32%RIP
99%R 746M 0.03% 43F 91%ILE
99%R -0.01% 25P 399CM\$ 391NM\$ 377FM\$ 369GM\$
3.2PL -1.8LIV 0.5DPR 1.2CCR 1.2HCR 2.84SCS
-0.2MFV 0.0DAB 0.4KET -0.7MAS -0.7MET 0.2RPL -2.84HTI
AJCA 08/01/2020 1690DAUS
GPTAT 99%R 2.1 GJUI 17.5 GJPI 97%R 110

DAM:
BOHNERTS JORDACHE BREE
JE840003134968702
DHIA HERD # 33-78-0522 CONTROL # 2703
1-08 256 3 10590 6.3 670 3.9 417 90DCR 1443C
305 2X ME AVG 1L 14180M 924F 577P 1998C

1-11 80%
ST SR DF RA RW RL FA FU RH RUW UC UD TP TL RTR RTS
29 27 34 26 34 27 28 34 29 27 28 29 28 22 24 28
PPA -3032M 12F -61P / YD -3759M -8F -88P
CDCB PTA 08/01/2020 1RECS 51%R 18%ILE
-1041M 0.31% 12F 0.09% -19P -89CM\$ -106NM\$ -145FM\$
-2.2PL 0.2LIV -2.0DPR -2.3CCR -1.9HCR 3.11SCS -137GM\$
0.0MFV 0.1DAB 0.1KET 0.1MAS 0.0MET 0.2RPL 0.88HTI
AJCA 08/01/2020 PTAT 45%R -0.1 JUI -4.0 JPI 44%R -44

HEARTLAND JERSEYS OWNER
SENECA, KS
785-336-1695
BOHNERT JERSEYS BREEDER
EAST MOLINE, IL

SCHULTZ LEGAL CRITIC-P
USA 117217618 GT50K BBR 100 JH1C 11JE1098
CDCB GPTA S 08/01/2020 4108DAUS 386HRDS 3%RIP
99%R -3M 0.05% 11F 46%ILE
99%R 0.03% 6P 196CM\$ 184NM\$ 159FM\$ 136GM\$
3.0PL 1.0LIV -0.7DPR -0.7CCR -1.6HCR 2.90SCS
-0.2MFV 0.3DAB 0.8KET 0.8MAS 0.4MET 0.0RPL 1.90HTI
AJCA 08/01/2020 2568DAUS
GPTAT 99%R 0.9 GJUI 9.1 GJPI 99%R 54
LYON CELEBRITY CECE-ET 91%
USA 117046049 GT50K BBR 100 JH1C
TATTOO J05 / J05
DHIA HERD # 33-87-0722 CONTROL # 813
2-02 305 3 18470 4.7 865 3.4 633 100DCR 2187C
4-03 271 3 22660 4.4 999 3.6 823 102DCR 2740C
305 2X ME AVG 2L 19070M 900F 699P 2370C
PPA 1421M 85F 50P / YD 347M 58F 15P
CDCB GPTA S 09/01/2020 2RECS 89%R 69%ILE
-6M 0.13% 28F 0.01% 1P 115CM\$ 112NM\$ 106FM\$
0.6PL -3.2LIV 0.1DPR -0.3CCR 0.6HCR 2.94SCS 111GM\$
0.0MFV 0.0DAB 0.0KET 0.1MAS -0.1MET 0.3RPL 0.33HTI
AJCA 09/01/2020 GPTAT 87%R 0.7 GJUI 0.8 GJPI 85%R 29

SUNSET CANYON JORDACHE-ET
USA 118216768 GT50K BBR 100 JH1F 7JE1335
CDCB GPTA S 08/01/2020 3061DAUS 209HRDS 8%RIP
99%R -906M 0.36% 29F 18%ILE
99%R 0.14% -4P 64CM\$ 28NM\$ -51FM\$ -93GM\$
-1.1PL 0.5LIV -4.8DPR -5.6CCR -3.1HCR 3.08SCS
0.2MFV 0.1DAB 0.6KET -0.6MAS -0.2MET 0.4RPL 2.34HTI
AJCA 08/01/2020 830DAUS
GPTAT 99%R 0.4 GJUI 6.8 GJPI 99%R -21

CINNAMON RIDGE KINGSLEY BERRY 68%
USA 067762109
DHIA HERD # 33-78-0522 CONTROL # 2109
1-09 284 3 14770 6.4 941 3.8 561 91DCR 1941C
305 2X ME AVG 2L 13660M 976F 570P 1974C
PPA -2270M 50F -53P / YD -2257M 43F -55P
CDCB PTA 08/01/2020 2RECS 57%R 13%ILE
-857M 0.20% -1F 0.04% -24P -161CM\$ -162NM\$ -165FM\$
-2.6PL -0.1LIV 1.4DPR 1.3CCR -0.7HCR 3.10SCS -103GM\$
-0.1MFV 0.1DAB -0.3KET 0.9MAS 0.2MET 0.0RPL 0.72HTI
AJCA 08/01/2020 PTAT 45%R -1.1 JUI -14.4 JPI 46%R -44
SIRE: BW RENEGADE KINGSLEY 753-ET GJPI -30 11%ILE

NEXT DAM:
JAKE BOUVARDIA 82%
2-11 305 2 17080 5.8 990 3.8 655 100DCR 2267C
SIRE: JACES JAKE-ET JPI 4 19%ILE

4TH DAM:
BARKLY BEE

SELLS WITH LOTS 111A-111S

LOT 111C JX BOHNERTS GUNSMOKE DAWN {4} JE840003202727817

BORN 11/06/2018 P8
 FEMALE EFI 8.5% AMERICAN ID 3419 / 3419

PA 462M 12F 18P
 202CM\$ 194NM\$ 178FM\$
 2.8PL 0.4DPR 0.2CCR 1.0HCR 2.96SCS
 PA TYPE 0.5 JPI 34%R 58
 ST SR DF RA RW RL FA FU
 0.0 -0.2 0.6 H0.2 0.2 S0.2 S0.2 0.7
 RH RUW UC UD TP TL RTR RTS
 0.2 0.2 0.2 S0.8 C0.7 S0.2

PASTURE BRED FROM: 01/11/2020 DUE AFTER: 10/16/2020 TO
 UR JX UNIDENTIFIED ANGUS SIRE {0}
 ANUSA00099EXP0002

SELLING WITH A GROUP OF 18 BRED HEIFERS, LOT 111 A-S

SIRE:
 JX HIGHVIEW GUNSMOKE {3}
 JE840003130020244 GT50K BBR 93 JH1F 14JE762
 CDCB GPTA S 08/01/2020 217DAUS 36HRDS 89%RIP
 95%R 1018M -0.02% 44F 86%ILE
 95%R -0.01% 36P 355CM\$ 344NM\$ 322FM\$ 263GM\$
 2.8PL -1.0LIV -1.5DPR -1.9CCR 1.1HCR 2.92SCS
 0.3MFV 0.4DAB -0.1KET -1.0MAS -0.9MET -0.2RPL 2.52HTI
 AJCA 08/01/2020 95DAUS
 GPTAT 91%R 0.8 GJUI 3.3 GJPI 88%R 85

DAM:
 BOHNERTS DETOUR DAWNY
 JE840003134968707
 DHIA HERD # 33-78-0522 CONTROL # 2708
 1-09 305 3 14710 4.8 699 3.6 534 92DCR 1846C
 2-09 286 3 18470 4.9 906 3.8 711 90DCR 2437C
 305 2X ME AVG 2L 18084M 886F 689P 2368C
 1-11 77% 3-03 81%
 ST SR DF RA RW RL FA FU RH RUW UC UD TP TL RTR RTS
 35 31 29 23 29 25 26 34 31 33 34 29 36 19 31 29
 PPA -259M -66F -5P / YD -429M -54F -4P
 CDCB PTA 08/01/2020 2RECS 56%R 50%ILE
 -94M -0.08% -21F 0.02% OP 49CM\$ 44NM\$ 34FM\$
 2.7PL 1.7LIV 2.2DPR 2.3CCR 0.9HCR 2.99SCS 79GM\$
 -0.1MFV 0.1DAB 0.0KET 0.7MAS 0.8MET 0.3RPL 1.14HTI
 AJCA 08/01/2020 PTAT 51%R 0.2 JUI 4.4 JPI 47%R 30

SISTER(S):
 BOHNERTS IRWIN DALLY 80%
 1-09 305 3 16670 4.9 814 3.6 596 90DCR 2060C

HEARTLAND JERSEYS OWNER
 SENECA, KS
 785-336-1695

BOHNERT JERSEYS BREEDER
 EAST MOLINE, IL

JX FARIA BROTHERS MARLO {2}-ET
 JE840003011610022 GT99K BBR 87 14JE652
 CDCB GPTA M 08/01/2020 7122DAUS 272HRDS 27%RIP
 99%R 62M 0.16% 37F 83%ILE
 99%R 0.02% 7P 344CM\$ 336NM\$ 318FM\$ 261GM\$
 4.9PL 1.4LIV -0.7DPR -1.8CCR 0.5HCR 3.00SCS
 0.5MFV 0.4DAB -0.5KET 0.7MAS -2.4MET -0.4RPL 6.34HTI
 AJCA 08/01/2020 1732DAUS
 GPTAT 99%R 1.6 GJUI 10.9 GJPI 99%R 68M
 81%
 HIGHVIEW MAGNUM 4114
 JE840003012311526 GT29K BBR 100 JH1F
 DHIA HERD # 41-72-4503 CONTROL # 4114
 1-09 305 2 36960 4.5 1661 3.6 1348 97DCR 4527C
 2-09 265 2 14010 4.6 648 3.6 507 97DCR 1739C
 305 2X ME AVG 2L 32436M 1462F 1196P 4000C
 PPA 2622M 125F 180P / YD 2115M 103F 133P
 CDCB GPTA S 09/01/2020 2RECS 84%R 96%ILE
 867M -0.03% 36F 0.01% 33P 291CM\$ 277NM\$ 249FM\$
 1.2PL -1.2LIV 0.4DPR 0.0CCR -1.2HCR 2.90SCS 251GM\$
 0.0MFV 0.2DAB 0.5KET -0.3MAS 0.3MET 0.0RPL 1.12HTI
 AJCA 09/01/2020 GPTAT 82%R 0.2 GJUI 0.5 GJPI 79%R 79

RIVER VALLEY CDIXIE DETOUR
 JE840003013097965 GT80K BBR 100 JH1F 7JE5022
 CDCB GPTA S 08/01/2020 1736DAUS 111HRDS 42%RIP
 99%R 585M -0.20% -16F 36%ILE
 99%R -0.05% 10P 127CM\$ 137NM\$ 162FM\$ 179GM\$
 3.6PL 2.4LIV 3.0DPR 4.0CCR 0.9HCR 2.93SCS
 -0.2MFV -0.1DAB -0.3KET -0.8MAS 1.0MET 0.2RPL -3.75HTI
 AJCA 08/01/2020 787DAUS
 GPTAT 98%R 0.2 GJUI 3.8 GJPI 95%R 53

BOHNERTS DAVID DAWN 84%
 USA 067491641
 DHIA HERD # 33-78-0522 CONTROL # 1641
 1-10 270 2 15140 5.2 791 4.0 600 100DCR 2077C
 2-08 299 2 17260 5.9 1010 4.3 750 101DCR 2599C
 3-07 264 3 11110 5.8 639 4.5 505 92DCR 1727C
 305 2X ME AVG 3L 17272M 972F 738P 2553C
 PPA -2636M -73F -35P / YD -2073M -71F -33P
 CDCB PTA 08/01/2020 3RECS 65%R 19%ILE
 -691M 0.05% -23F 0.08% -9P -80CM\$ -98NM\$ -139FM\$
 0.4PL 1.0LIV 0.7DPR 0.0CCR 0.9HCR 3.03SCS -79GM\$
 0.0MFV 0.3DAB 0.3KET 2.2MAS 0.6MET 0.3RPL 5.97HTI
 AJCA 08/01/2020 PTAT 55%R -0.2 JUI 0.4 JPI 55%R -12
 SIRE: SUNSET CANYON DAVID-ET GJPI 30 30%ILE

SISTER(S):
 BOHNERTS HEDLINE DANNY 84%
 1-09 305 2 19330 5.3 1023 3.7 720 101DCR 2491C

NEXT DAM:
 BOHNERTS FOREST DAWN 82%
 3-10 305 2 23420 5.1 1196 3.9 915 102DCR 3167C
 SIRE: FOREST GLEN JUDES JASON-ET GJPI -51 3%ILE

4TH DAM:
 BOHNERTS KENAI DILLY 82%
 2-07 305 2 20420 5.9 1201 3.9 788 102DCR 2727C

SELLS WITH LOTS 111A-111S

LOT 111D JX BOHNERTS PROP JOE LATIS {4} JE840003202727843

BORN 11/21/2018 P4
 FEMALE EFI 8.2% AMERICAN ID 3445 / 3445

PA -743M 26F -10P
 152CM\$ 131NM\$ 85FM\$
 0.9PL 0.2DPR -1.1CCR -1.0HCR 2.92SCS
 PA TYPE 0.4 JPI 38%R 27
 ST SR DF RA RW RL FA FU
 0.0 -0.4 0.2 H0.9 -0.1 P0.1 S0.9 0.7
 RH RUW UC UD TP TL RTR RTS
 -0.1 -0.3 0.2 S1.0 W0.5 L0.4

PASTURE BRED FROM: 02/11/2020 DUE AFTER: 11/16/2020 TO
 UR JX UNIDENTIFIED ANGUS SIRE {0}
 ANUSA00099EXP0002

SELLING WITH A GROUP OF 18 BRED HEIFERS, LOT 111 A-S

SIRE:
 JX FARIA BROTHERS PROP JOE {3}-ET
 JE840003011609994 GT80K BBR 100 JH1F 1JE889
 CDCB GPTA S 08/01/2020 11828DAUS 377HRDS 21%RIP
 99%R -477M 0.30% 39F 54%ILE
 99%R 0.08% -1P 236CM\$ 213NM\$ 162FM\$ 127GM\$
 1.7PL 1.1LIV -2.0DPR -3.9CCR -0.7HCR 2.88SCS
 0.3MFV 0.5DAB 0.7KET 1.9MAS -0.1MET -0.1RPL 9.36HTI
 AJCA 08/01/2020 1160DAUS
 GPTAT 99%R 0.7 GJUI 4.3 GJPI 99%R 37

DAM:
 BOHNERTS FRONTRUNNER LATIS
 USA 067521842
 DHIA HERD # 33-78-0522 CONTROL # 1842
 1-10 273 3 17590 6.1 1071 3.8 672 99DCR 2325C
 2-09 274 3 15360 6.5 995 4.1 629 94DCR 2178C
 3-08 283 3 17370 6.0 1050 4.1 713 90DCR 2469C
 305 2X ME AVG 4L 16322M 1063F 669P 2317C
 2-03 81% 2-10 83%
 ST SR DF RA RW RL FA FU RH RUW UC UD TP TL RTR RTS
 40 26 34 17 27 20 36 29 37 33 33 26 33 25 35 33
 PPA -2015M 57F -33P / YD -2058M 46F -35P
 CDCB PTA 08/01/2020 4RECS 61%R 52%ILE
 -1008M 0.30% 13F 0.09% -19P 68CM\$ 49NM\$ 8FM\$
 0.1PL 0.6LIV 2.3DPR 1.7CCR -1.2HCR 2.96SCS 98GM\$
 -0.1MFV -0.1DAB 0.0KET 0.6MAS 0.3MET 0.2RPL -0.18HTI
 AJCA 08/01/2020 PTAT 52%R 0.1 JUI 0.6 JPI 51%R 16

HEARTLAND JERSEYS OWNER
 SENECA, KS
 785-336-1695
 BOHNERT JERSEYS BREEDER
 EAST MOLINE, IL

CAL-MART RENEGADE HILARIO-ET
 USA 117542312 GT50K BBR 100 JH1F 29JE3791
 CDCB GPTA S 08/01/2020 695DAUS 102HRDS 3%RIP
 99%R -573M 0.29% 32F 32%ILE
 99%R 0.10% 0P 134CM\$ 106NM\$ 46FM\$ 56GM\$
 0.4PL -0.4LIV -1.1DPR -2.8CCR -2.6HCR 3.02SCS
 0.0MFV 0.4DAB -0.2KET 1.0MAS -0.1MET 0.1RPL 3.34HTI
 AJCA 08/01/2020 247DAUS
 GPTAT 98%R -0.4 GJUI -4.3 GJPI 97%R 16
 JX FARIA BROTHERS TARGET RONALDO {2} 88%
 JE840003007109191 GT6K BBR 88
 DHIA HERD # 74-97-4513 CONTROL # 80982
 4-07 271 2 21550 5.8 1252 4.0 858 101DCR 2971C
 5-06 305 2 25390 5.7 1442 4.0 1007 101DCR 3486C
 6-11 305 2 21750 5.7 1241 3.7 803 102DCR 2777C
 7-11 305 2 21980 5.6 1240 3.7 818 102DCR 2830C
 305 2X ME AVG 6L 23823M 1348F 910P 3151C
 PPA 1917M 196F 85P / YD 1304M 119F 53P
 CDCB GPTA M 09/01/2020 5RECS 94%R 80%ILE
 217M 0.08% 28F 0.00% 7P 159CM\$ 157NM\$ 155FM\$
 -0.4PL 2.8LIV -0.6DPR -1.1CCR 0.2HCR 2.98SCS 121GM\$
 0.4MFV 0.2DAB 0.3KET 1.0MAS -1.0MET -0.1RPL 6.62HTI
 AJCA 09/01/2020 GPTAT 85%R 0.8 GJUI 2.3 GJPI 90%R 32M

DP FRONTRUNNER-ET
 USA 067431362 GT50K BBR 100 JH1F 200JE514
 CDCB GPTA S 08/01/2020 2147DAUS 526HRDS 4%RIP
 99%R -684M 0.18% 5F 27%ILE
 99%R 0.04% -17P 98CM\$ 90NM\$ 73FM\$ 144GM\$
 1.1PL 2.1LIV 3.3DPR 1.4CCR -1.8HCR 2.87SCS
 0.1MFV -0.1DAB 0.2KET 1.3MAS 0.6MET 0.5RPL 3.58HTI
 AJCA 08/01/2020 1015DAUS
 GPTAT 98%R 0.8 GJUI 4.8 GJPI 97%R 17

BOHNERTS KYROS LETICIA 86%
 USA 067441277
 DHIA HERD # 33-78-0522 CONTROL # 1277
 1-10 277 2 13590 6.2 847 4.2 577 99DCR 1999C
 2-08 277 2 12930 6.3 810 4.7 603 101DCR 2091C
 3-08 288 2 17700 6.5 1146 4.4 784 102DCR 2718C
 4-06 264 2 14370 6.6 954 4.4 631 99DCR 2187C
 305 2X ME AVG 4L 17364M 1118F 772P 2675C
 PPA -3416M -22F -58P / YD -2667M -2F -50P
 CDCB PTA 08/01/2020 4RECS 66%R 20%ILE
 -1100M 0.26% -1F 0.09% -22P -78CM\$ -96NM\$ -135FM\$
 -0.7PL -0.9LIV 0.7DPR 1.1CCR -0.6HCR 3.00SCS -61GM\$
 -0.2MFV -0.1DAB -0.2KET 0.0MAS 0.1MET 0.0RPL -2.67HTI
 AJCA 08/01/2020 PTAT 56%R -0.7 JUI -6.2 JPI 55%R -20
 SIRE: SUNSET CANYON KYROS-ET GJPI -69 6%ILE

SISTER(S):
 BOHNERTS RILEY LORETTA 87%
 3-09 302 2 19870 4.8 948 3.6 722 102DCR 2497C

NEXT DAM:
 BOHNERTS MATINEE LAFTER 78%
 3-00 268 2 17750 5.3 945 3.9 685 102DCR 2371C
 SIRE: SUNSET CANYON MATINEE-ET GJPI 26 24%ILE

4TH DAM:
 BOHNERTS ABRAHAM LORETTA 84%
 4-09 216 2 12570 5.3 668 3.7 466 98DCR 1612C

SELLS WITH LOTS 111A-111S

LOT 111E JX BOHNERTS ALTARAZZLES SUSIE {4} JE840003205615523

BORN 11/28/2018 P3
 FEMALE EFI 8.6% AMERICAN ID 3452 / 3452

PA -2M -12F 4P
 41CM\$ 36NM\$ 24FM\$
 1.6PL 0.5DPR 0.7CCR 0.2HCR 3.03SCS
 PA TYPE 1.0 JPI 34%R 16
 ST SR DF RA RW RL FA FU
 -0.4 -0.3 0.2 H0.4 0.2 P0.7 S0.7 1.6
 RH RUW UC UD TP TL RTR RTS
 1.3 0.1 -0.1 S1.6 C0.6 S0.3

PASTURE BRED FROM: 02/11/2020 DUE AFTER: 11/16/2020 TO
 UR JX UNIDENTIFIED ANGUS SIRE {0}
 ANUSA00099EXP0002

SELLING WITH A GROUP OF 18 BRED HEIFERS, LOT 111 A-S

SIRE:

JX STEINHAUERS ALTARAZZLES {3}-ET
 USA 119723694 GT99K BBR 91 JH1F 11JE1327
 CDCB GPTA S 08/01/2020 34DAUS 4HRDS 94%RIP
 90%R 62M -0.02% -1F 32%ILE
 90%R 0.02% 7P 108CM\$ 101NM\$ 85FM\$ 119GM\$
 2.0PL -1.4LIV 1.2DPR 1.0CCR -0.3HCR 3.07SCS
 0.1MFV 0.0DAB -0.5KET -1.2MAS -1.6MET -0.3RPL -2.46HTI
 AJCA 08/01/2020 ODAUS
 GPTAT 79%R 1.3 GJUI 9.2 GJPI 83%R 26

DAM:

BOHNERTS TEXAS SULLY
 JE840003136790775
 DHIA HERD # 33-78-0522 CONTROL # 2397
 1-09 300 3 16820 4.5 760 3.7 615 89DCR 2069C
 2-09 305 3 20120 4.8 969 3.8 755 93DCR 2598C
 305 2X ME AVG 2L 19511M 931F 738P 2514C
 2-03 81% 2-10 83%
 ST SR DF RA RW RL FA FU RH RUW UC UD TP TL RTR RTS
 29 38 26 28 32 27 28 42 38 35 36 28 37 19 27 28
 PPA 170M -48F 11P / YD -165M -59F -1P
 CDCB PTA 08/01/2020 2RECS 58%R 31%ILE
 -65M -0.09% -23F 0.01% OP -26CM\$ -29NM\$ -37FM\$
 1.1PL -0.2LIV -0.2DPR 0.3CCR 0.7HCR 2.98SCS -27GM\$
 0.2MFV -0.1DAB 0.1KET 1.5MAS 0.6MET 0.3RPL 4.68HTI
 AJCA 08/01/2020 PTAT 53%R 0.7 JUI 9.5 JPI 51%R 5

HEARTLAND JERSEYS OWNER
 SENECA, KS
 785-336-1695

BOHNERT JERSEYS BREEDER
 EAST MOLINE, IL

JX FARIA BROTHERS MARLO {2}-ET
 JE840003011610022 GT99K BBR 87 14JE652
 CDCB GPTA M 08/01/2020 7122DAUS 272HRDS 27%RIP
 99%R 62M 0.16% 37F 83%ILE
 99%R 0.02% 7P 344CM\$ 336NM\$ 318FM\$ 261GM\$
 4.9PL 1.4LIV -0.7DPR -1.8CCR 0.5HCR 3.00SCS
 0.5MFV 0.4DAB -0.5KET 0.7MAS -2.4MET -0.4RPL 6.34HTI
 AJCA 08/01/2020 1732DAUS
 GPTAT 99%R 1.6 GJUI 10.9 GJPI 99%R 68M
 STEINHAUERS PLUS RHUBARBPIE {6}-ET
 USA 117473922 GT3K BBR 100 JH1F 91%
 TATTOO S637 / S637
 DHIA HERD # 35-59-1096 CONTROL # 637
 3-01 305 2 16260 5.2 841 4.0 651 98DCR 2250C
 4-04 305 2 20550 4.9 1016 3.8 773 97DCR 2674C
 5-09 305 2 21880 4.5 988 3.7 819 98DCR 2718C
 7-01 305 2 21610 5.1 1096 3.6 788 98DCR 2725C
 305 2X ME AVG 5L 19839M 973F 759P 2587C
 PPA 1046M 63F 61P / YD -123M 16F 18P
 CDCB GPTA S 09/01/2020 5RECS 89%R 48%ILE
 -120M 0.09% 13F 0.06% 8P 50CM\$ 37NM\$ 4FM\$
 -1.8PL -6.1LIV 1.1DPR 1.2CCR -2.6HCR 3.25SCS 94GM\$
 -0.4MFV -0.5DAB -0.6KET -1.8MAS -0.3MET -0.2RPL -10.3HTI
 AJCA 09/01/2020 GPTAT 84%R 1.5 GJUI 15.6 GJPI 82%R 0

HEARTLAND IRWIN TEXAS-ET
 USA 067312531 GT80K BBR 100 JH1F 7JE1354
 CDCB GPTA S 08/01/2020 5650DAUS 551HRDS 30%RIP
 99%R 35M -0.13% -27F 19%ILE
 99%R 0.01% 3P 41CM\$ 38NM\$ 33FM\$ 24GM\$
 2.3PL -1.0LIV -1.0DPR -1.1CCR 2.6HCR 3.04SCS
 0.2MFV -0.1DAB -0.1KET 2.0MAS 0.7MET 0.6RPL 5.52HTI
 AJCA 08/01/2020 1727DAUS
 GPTAT 99%R 2.0 GJUI 21.1 GJPI 99%R 22
 BOHNERS SAMSON SUSIE 81%
 USA 067501852 GT13K BBR 100 JH1F
 DHIA HERD # 33-78-0522 CONTROL # 1852
 1-10 299 3 20160 4.8 969 3.5 709 100DCR 2450C
 2-09 305 3 17830 5.0 883 3.8 678 94DCR 2346C
 305 2X ME AVG 2L 21232M 1052F 786P 2717C
 PPA -330M -41F -21P / YD -681M -43F -18P
 CDCB GPTA S 09/01/2020 2RECS 83%R 23%ILE
 -205M -0.01% -13F 0.02% -3P -66CM\$ -73NM\$ -86FM\$
 -0.1PL 0.6LIV 0.6DPR 1.7CCR -1.2HCR 2.93SCS -56GM\$
 0.1MFV 0.0DAB 0.3KET 1.1MAS 0.4MET 0.1RPL 3.49HTI
 AJCA 09/01/2020 GPTAT 82%R -0.7 GJUI -5.8 GJPI 78%R -11
 SIRE: DP VALENTINO SAMSON GJPI 15 39%ILE

SISTER(S):

BOHNERTS RILEY SKETER 80%
 4-04 297 2 24660 4.8 1183 3.5 863 101DCR 2983C
 BOHNERTS RILEY SUNNY 85%
 2-10 305 3 21250 5.3 1116 3.7 795 102DCR 2750C

NEXT DAM:

BOHNERTS IMPLUS SULLY 87%
 4-07 283 2 20860 5.2 1080 3.7 772 101DCR 2670C
 SIRE: ISDK Q IMPULS GJPI 29 19%ILE

4TH DAM:

DP MORGAN SUSIE 8801 85%
 5-10 305 2 24140 4.6 1111 3.6 872 100DCR 2986C

SELLS WITH LOTS 111A-111S

LOT 111F JX BOHNERTS HATARI BONUS {4} JE840003205615529

BORN 12/06/2018 P8
FEMALE EFI 8.8% AMERICAN ID 3458 / 3458

PA 281M 22F 21P
273CM\$ 253NM\$ 211FM\$
2.9PL 0.1DPR 0.2CCR 1.6HCR 3.05SCS
PA TYPE 0.9 JPI 34%R 62
ST SR DF RA RW RL FA FU
-0.6 0.8 -0.1 H0.9 0.2 P1.2 S1.0 1.9
RH RUW UC UD TP TL RTR RTS
0.9 0.3 0.6 S1.2 W0.1 L1.3

PASTURE BRED FROM: 02/11/2020 DUE AFTER: 11/16/2020 TO
UR JX UNIDENTIFIED ANGUS SIRE {0}
ANUSA00099EXP0002

SELLING WITH A GROUP OF 18 BRED HEIFERS, LOT 111 A-S

SIRE:
JX SEXING AVON HATARI {3}-ET
JE840003132350040 GT99K BBR 89 551JE1664
CDCB GPTA M 08/01/2020 1345DAUS 10HRDS 97%RIP
99%R 708M -0.13% 5F 59%ILE
99%R 0.04% 34P 260CM\$ 239NM\$ 195FM\$ 208GM\$
4.0PL 0.5LIV 0.4DPR 0.4CCR 3.2HCR 3.02SCS
0.4MFV 0.1DAB -0.9KET -1.4MAS -1.7MET -0.2RPL 0.18HTI
AJCA 08/01/2020 49DAUS
GPTAT 80%R 0.7 GJUI 1.1 GJPI 90%R 71M

DAM:
BOHNERTS SEVEN BEET
JE840003134968742
DHIA HERD # 33-78-0522 CONTROL # 2743
1-09 279 3 13900 5.9 823 3.8 525 90DCR 1816C
305 2X ME AVG 1L 16583M 1028F 654P 2264C
1-10 81% 3-02 83%
ST SR DF RA RW RL FA FU RH RUW UC UD TP TL RTR RTS
36 34 32 13 34 34 42 31 43 42 46 26 29 32 35 42
PPA -1184M 68F -12P / YD -547M 90F 10P
CDCB PTA 08/01/2020 2RECS 56%R 96%ILE
-146M 0.21% 38F 0.06% 8P 286CM\$ 267NM\$ 226FM\$
1.8PL -0.8LIV -0.3DPR 0.0CCR -0.1HCR 3.07SCS 239GM\$
0.0MFV -0.1DAB -0.8KET -1.0MAS -0.3MET 0.0RPL -3.30HTI
AJCA 08/01/2020 PTAT 51%R 1.0 JUI 13.4 JPI 47%R 53

HEARTLAND JERSEYS OWNER
SENECA, KS
785-336-1695

BOHNERT JERSEYS BREEDER
EAST MOLINE, IL

JX FARIA BROTHERS AVON {2}-ET
JE840003011609974 GT99K BBR 84 14JE673
CDCB GPTA M 08/01/2020 7744DAUS 255HRDS 24%RIP
99%R 1128M -0.31% -15F 61%ILE
99%R -0.10% 20P 229CM\$ 252NM\$ 303FM\$ 222GM\$
6.1PL 5.0LIV 1.3DPR 1.2CCR 2.4HCR 3.05SCS
0.5MFV 0.9DAB -0.4KET -0.1MAS -1.9MET -0.2RPL 7.64HTI
AJCA 08/01/2020 1551DAUS
GPTAT 99%R 1.5 GJUI 12.2 GJPI 99%R 64M
JX FARIA BROTHERS HARRIS WALLACE {4}-ET
JE840003124753434 GT29K BBR 93 JH1F 85%
DHIA HERD # 35-11-0881 CONTROL # 29241
1-11 305 2 22020 4.8 1058 3.6 803 97DCR 2777C
305 2X ME AVG 1L 28998M 1375F 1060P 3666C
PPA -1883M 52F 3P / YD -2336M 48F -9P
CDCB GPTA S 09/01/2020 1RECS 88%R 95%ILE
821M -0.02% 35F 0.05% 42P 285CM\$ 257NM\$ 196FM\$
1.4PL -1.8LIV -2.3DPR -2.4CCR -0.8HCR 3.00SCS 170GM\$
0.3MFV -0.4DAB -0.4KET -1.6MAS -0.7MET 0.0RPL -2.35HTI
AJCA 09/01/2020 GPTAT 82%R -0.1 GJUI -1.8 GJPI 80%R 65

JER-Z-BOYZ SEVEN
USA 118830292 GT80K BBR 100 JH1F 7JE1447
CDCB GPTA S 08/01/2020 2737DAUS 128HRDS 27%RIP
99%R 614M 0.04% 38F 69%ILE
99%R 0.00% 22P 288CM\$ 283NM\$ 271FM\$ 232GM\$
2.1PL -0.3LIV -0.6DPR -0.8CCR -0.4HCR 3.03SCS
-0.1MFV -0.1DAB -0.8KET -3.1MAS -0.5MET -0.3RPL -8.22HTI
AJCA 08/01/2020 1262DAUS
GPTAT 99%R 0.8 GJUI 8.5 GJPI 96%R 56

BOHNERTS SHINE BONUS 87%
USA 067501933
DHIA HERD # 33-78-0522 CONTROL # 1933
1-08 284 2 17180 5.4 935 3.8 650 100DCR 2249C
2-07 296 3 21250 6.0 1276 4.0 856 94DCR 2964C
305 2X ME AVG 3L 21902M 1347F 845P 2924C
PPA 141M 154F 47P / YD -449M 116F 29P
CDCB PTA 08/01/2020 3RECS 60%R 71%ILE
-723M 0.31% 29F 0.11% -3P 146CM\$ 118NM\$ 55FM\$
-0.7PL -1.2LIV -0.3DPR 0.3CCR -0.1HCR 3.11SCS 118GM\$
0.0MFV -0.1DAB -0.8KET 1.0MAS -0.2MET 0.3RPL 0.41HTI
AJCA 08/01/2020 PTAT 52%R 0.9 JUI 10.7 JPI 50%R 23
SIRE: FREEMAN BLACKSTONE SHINE-ET GJPI -64 6%ILE

NEXT DAM:
BOHNERTS ZUMA BEET 83%
2-08 301 2 20850 5.6 1177 3.9 810 102DCR 2803C
SIRE: ISDK DJ ZUMA GJPI 74 38%ILE

4TH DAM:
BOHNERTS ECLIPES BULLET 83%
3-08 294 2 20930 5.6 1167 3.7 768 101DCR 2656C

SELLS WITH LOTS 111A-111S

LOT 111G BOHNERTS LEMONHEAD DELMA JE840003205615532

BORN 12/07/2018 P3
FEMALE EFI 9.0% AMERICAN ID 3461 / 3461

PA -441M 2F -8P
83CM\$ 74NM\$ 53FM\$
2.2PL 1.0DPR 1.6CCR 0.1HCR 2.95SCS
PA TYPE 0.4 JPI 38%R 16
ST SR DF RA RW RL FA FU
0.9 -0.4 -0.2 H0.1 0.6 P0.1 S0.2 1.1
RH RUW UC UD TP TL RTR RTS
0.4 -0.3 -0.1 S1.7 C1.0 L0.0

PASTURE BRED FROM: 02/11/2020 DUE AFTER: 11/16/2020 TO
UR JX UNIDENTIFIED ANGUS SIRE {0}
ANUSA00099EXP0002

SELLING WITH A GROUP OF 18 BRED HEIFERS, LOT 111 A-S

SISTER(S):
BOHNERTS LIEUTENANT DELTA 84%
3-00 300 3 21190 5.7 1201 3.8 803 91DCR 2778C

SIRE:
STEINHAUERS SAMSON LEMONHEAD
USA 118662185 GT80K BBR 100 JH1F 14JE670
CDCB GPTA S 08/01/2020 6166DAUS 802HRDS 15%RIP
99%R -344M 0.17% 19F 47%ILE
99%R 0.07% 3P 213CM\$ 188NM\$ 135FM\$ 180GM\$
2.2PL 0.2LIV 0.7DPR 1.5CCR 0.3HCR 2.83SCS
-0.1MFV -0.1DAB -0.7KET -0.2MAS 0.3MET 0.0RPL -2.58HTI
AJCA 08/01/2020 2889DAUS
GPTAT 99%R 1.1 GJUI 8.0 GJPI 99%R 37

DAM:
BOHNERTS MARVEL DELMA
USA 067491575
DHIA HERD # 33-78-0522 CONTROL # 1575
1-08 305 2 15980 5.2 826 3.6 578 100DCR 1998C
2-10 291 2 17060 6.1 1044 3.9 659 101DCR 2281C
3-09 305 3 17060 5.9 1012 4.1 691 97DCR 2393C
4-10 287 3 21170 4.9 1029 3.7 777 90DCR 2687C
5-10 292 3 19180 4.9 944 3.9 740 93DCR 2538C
305 2X ME AVG 5L 18201M 992F 702P 2429C
3-05 85% 4-07 85% 5-04 87%
ST SR DF RA RW RL FA FU RH RUW UC UD TP TL RTR RTS
47 39 34 22 36 37 29 38 39 38 21 21 39 27 39 33
PPA -1817M -55F -58P / YD -1089M -30F -40P
CDCB PTA 08/01/2020 5RECS 62%R 29%ILE
-538M 0.05% -15F 0.00% -19P -47CM\$ -41NM\$ -29FM\$
2.2PL 1.8LIV 1.2DPR 1.7CCR -0.1HCR 3.06SCS -22GM\$
0.0MFV 0.5DAB 0.1KET 0.8MAS 0.2MET -0.1RPL 3.80HTI
AJCA 08/01/2020 PTAT 39%R -0.4 JUI 1.8 JPI 52%R -5

SISTER(S):
BOHNERTS RENEGADE DANNY 82%
4-08 241 2 17600 6.9 1206 4.1 718 98DCR 2487C

HEARTLAND JERSEYS OWNER
SENECA, KS
785-336-1695

BOHNERT JERSEYS BREEDER
EAST MOLINE, IL

DP VALENTINO SAMSON
USA 067106977 GT50K BBR 100 JH1F 14JE576
CDCB GPTA S 08/01/2020 841DAUS 275HRDS 5%RIP
99%R 308M -0.02% 11F 39%ILE
99%R -0.01% 9P 154CM\$ 151NM\$ 147FM\$ 77GM\$
1.6PL 1.5LIV -2.2DPR -1.6CCR -0.8HCR 2.83SCS
0.1MFV 0.1DAB 0.1KET 0.1MAS 0.0MET 0.1RPL 1.82HTI
AJCA 08/01/2020 633DAUS
GPTAT 99%R 1.4 GJUI 8.0 GJPI 97%R 15
STEINHAUERS RENEGADE LEMONPIE-ET 88%
USA 117255575 GT3K BBR 100 JH1F
TATTOO S603 / S603
DHIA HERD # 35-59-1096 CONTROL # 603
2-00 305 2 14420 4.9 705 4.0 572 97DCR 1923C
3-00 305 2 15690 5.0 785 4.0 635 98DCR 2139C
305 2X ME AVG 3L 16501M 810F 621P 2089C
PPA -1293M -2F -29P / YD -1345M -16F -32P
CDCB GPTA S 09/01/2020 3RECS 87%R 38%ILE
-476M 0.12% 1F 0.06% -5P 15CM\$ 1NM\$ -31FM\$
-0.7PL -1.8LIV 1.6DPR 1.7CCR -1.0HCR 3.04SCS 52GM\$
-0.2MFV 0.0DAB -0.7KET 0.1MAS 0.1MET 0.0RPL -2.67HTI
AJCA 09/01/2020 GPTAT 83%R 0.5 GJUI 6.4 GJPI 82%R 4

ALL LYNNS VALENTINO MARVEL
USA 117422971 GT50K BBR 100 JH1C 11JE1118
CDCB GPTA S 08/01/2020 10794DAUS 391HRDS 3%RIP
99%R 217M -0.02% 6F 51%ILE
99%R -0.02% 3P 192CM\$ 194NM\$ 203FM\$ 128GM\$
3.8PL 3.5LIV -1.1DPR -0.4CCR -0.8HCR 2.87SCS
0.2MFV 0.9DAB 0.4KET -0.3MAS 0.0MET -0.4RPL 5.82HTI
AJCA 08/01/2020 4731DAUS
GPTAT 99%R 0.8 GJUI 8.7 GJPI 99%R 46

BOHNERTS ELMO DELMA 77%
USA 067038882
TATTOO / B882
DHIA HERD # 33-78-0522 CONTROL # 882
1-11 249 2 10830 4.8 519 3.6 388 95DCR 1341C
2-10 249 2 12650 5.5 695 3.8 479 99DCR 1657C
305 2X ME AVG 3L 13373M 713F 520P 1800C
PPA -4672M -186F -168P / YD -3506M -135F -127P
CDCB PTA 08/01/2020 3RECS 59%R 4%ILE
-1230M 0.06% -47F 0.00% -45P -378CM\$ -362NM\$ -330FM\$
-0.9PL -0.5LIV 3.0DPR 3.3CCR 0.4HCR 3.13SCS -249GM\$
-0.2MFV 0.0DAB -0.1KET 1.9MAS 0.5MET 0.2RPL 1.48HTI
AJCA 08/01/2020 PTAT 45%R -1.8 JUI -7.7 JPI 45%R -73
SIRE: BOHNERTS GERONIMO ELMO

NEXT DAM:
BOHNERTS RATIONAL DELLA 74%
3-02 305 2 20970 5.1 1078 3.8 796 102DCR 2754C
SIRE: SUNBOW MOR RATIONAL-ET GJPI -65 3%ILE

4TH DAM:
BOHNERTS COUNTRY DELTA 81%
2-10 305 2 15660 5.1 793 3.9 616 102DCR 2124C

SELLS WITH LOTS 111A-111S

LOT 111H JX BOHNERTS HATARI PATTY {4} JE840003205615554

BORN 12/28/2018 P5
FEMALE EFI 9.2% AMERICAN ID 3483 / 3483

PA 164M 9F 15P
143CM\$ 127NM\$ 92FM\$
2.2PL -0.9DPR -1.2CCR 1.4HCR 3.02SCS
PA TYPE 0.4 JPI 34%R 31
ST SR DF RA RW RL FA FU
-0.4 0.8 -0.6 L0.3 -0.1 P0.8 S0.6 1.4
RH RUW UC UD TP TL RTR RTS
-0.4 -0.8 0.3 S1.2 C0.0 L0.9

PASTURE BRED FROM: 02/11/2020 DUE AFTER: 11/16/2020 TO
UR JX UNIDENTIFIED ANGUS SIRE {0}
ANUSA00099EXP0002

SELLING WITH A GROUP OF 18 BRED HEIFERS, LOT 111 A-S

SIRE:
JX SEXING AVON HATARI {3}-ET
JE840003132350040 GT99K BBR 89 551JE1664
CDCB GPTA M 08/01/2020 1345DAUS 10HRDS 97%RIP
99%R 708M -0.13% 5F 59%ILE
99%R 0.04% 34P 260CM\$ 239NM\$ 195FM\$ 208GM\$
4.0PL 0.5LIV 0.4DPR 0.4CCR 3.2HCR 3.02SCS
0.4MFV 0.1DAB -0.9KET -1.4MAS -1.7MET -0.2RPL 0.18HTI
AJCA 08/01/2020 49DAUS
GPTAT 80%R 0.7 GJUI 1.1 GJPI 90%R 71M

DAM:
JX BOHNERTS JORDACHE PATRICE {5}
JE840003143976668
DHIA HERD # 33-78-0522 CONTROL # 2765
1-09 285 3 13980 5.2 723 3.6 503 90DCR 1739C
305 2X ME AVG 1L 16520M 886F 616P 2131C
2-04 78%
ST SR DF RA RW RL FA FU RH RUW UC UD TP TL RTR RTS
35 33 28 21 30 23 36 30 27 25 32 32 33 18 35 31
PPA -1037M 11F -24P / YD -1257M -12F -46P
CDCB PTA 08/01/2020 1RECS 52%R 42%ILE
-381M 0.15% 13F 0.05% -4P 26CM\$ 15NM\$ -11FM\$
0.3PL 0.6LIV -2.1DPR -2.7CCR -0.5HCR 3.02SCS -47GM\$
0.1MFV 0.2DAB 0.3KET 0.6MAS -0.2MET 0.3RPL 3.45HTI
AJCA 08/01/2020 PTAT 46%R 0.0 JUI 1.7 JPI 47%R -9

HEARTLAND JERSEYS OWNER
SENECA, KS
785-336-1695

BOHNERT JERSEYS BREEDER
EAST MOLINE, IL

JX FARIA BROTHERS AVON {2}-ET
JE840003011609974 GT99K BBR 84 14JE673
CDCB GPTA M 08/01/2020 7744DAUS 255HRDS 24%RIP
99%R 1128M -0.31% -15F 61%ILE
99%R -0.10% 20P 229CM\$ 252NM\$ 303FM\$ 222GM\$
6.1PL 5.0LIV 1.3DPR 1.2CCR 2.4HCR 3.05SCS
0.5MFV 0.9DAB -0.4KET -0.1MAS -1.9MET -0.2RPL 7.64HTI
AJCA 08/01/2020 1551DAUS
GPTAT 99%R 1.5 GJUI 12.2 GJPI 99%R 64M
JX FARIA BROTHERS HARRIS WALLACE {4}-ET
JE840003124753434 GT29K BBR 93 JH1F 85%
DHIA HERD # 35-11-0881 CONTROL # 29241
1-11 305 2 22020 4.8 1058 3.6 803 97DCR 2777C
305 2X ME AVG 1L 28998M 1375F 1060P 3666C
PPA -1883M 52F 3P / YD -2336M 48F -9P
CDCB GPTA S 09/01/2020 1RECS 88%R 95%ILE
821M -0.02% 35F 0.05% 42P 285CM\$ 257NM\$ 196FM\$
1.4PL -1.8LIV -2.3DPR -2.4CCR -0.8HCR 3.00SCS 170GM\$
0.3MFV -0.4DAB -0.4KET -1.6MAS -0.7MET 0.0RPL -2.35HTI
AJCA 09/01/2020 GPTAT 82%R -0.1 GJUI -1.8 GJPI 80%R 65

SUNSET CANYON JORDACHE-ET
USA 118216768 GT50K BBR 100 JH1F 7JE1335
CDCB GPTA S 08/01/2020 3061DAUS 209HRDS 8%RIP
99%R -906M 0.36% 29F 18%ILE
99%R 0.14% -4P 64CM\$ 28NM\$ -51FM\$ -93GM\$
-1.1PL 0.5LIV -4.8DPR -5.6CCR -3.1HCR 3.08SCS
0.2MFV 0.1DAB 0.6KET -0.6MAS -0.2MET 0.4RPL 2.34HTI
AJCA 08/01/2020 830DAUS
GPTAT 99%R 0.4 GJUI 6.8 GJPI 99%R -21

JX BOHNERTS BADGER PATCH {4} 81%
USA 067762161 GT45K BBR 100 JH1F
DHIA HERD # 33-78-0522 CONTROL # 2161
1-09 305 3 20040 5.2 1051 3.6 714 93DCR 2468C
3-00 283 3 17540 6.0 1046 4.0 693 91DCR 2399C
3-11 305 3 21690 5.6 1205 3.8 827 91DCR 2862C
305 2X ME AVG 3L 20377M 1170F 785P 2718C
PPA 673M 108F 37P / YD 433M 55F 22P
CDCB GPTA S 09/01/2020 3RECS 82%R 58%ILE
67M 0.04% 11F 0.01% 5P 76CM\$ 70NM\$ 59FM\$
1.7PL 0.7LIV 0.5DPR 0.3CCR 2.0HCR 2.97SCS 58GM\$
0.0MFV 0.3DAB -0.1KET 1.7MAS -0.1MET 0.1RPL 4.23HTI
AJCA 09/01/2020 GPTAT 81%R -0.9 GJUI -10.6 GJPI 77%R 22
SIRE: JX FARIA BROTHERS BADGER {3} GJPI -12 16%ILE

SISTER(S):
BOHNERTS SEVEN PARTY 81%
1-11 305 3 15180 5.1 771 3.8 572 91DCR 1979C

NEXT DAM:
BOHNERTS DIGNITARY PARTY 84%
2-08 283 3 21750 4.5 981 3.6 776 101DCR 2644C
SIRE: SUNSET CANYON DIGNITARY-ET GJPI 34 31%ILE

4TH DAM:
BOHNERTS HEADLINE PARA 82%
2-08 286 2 21380 4.5 959 3.6 764 102DCR 2593C

SELLS WITH LOTS 111A-111S

LOT 111I JX BOHNERTS AVON KLAY MALANA {4} JE840003205615560

BORN 01/01/2019 P5
FEMALE EFI 8.6% AMERICAN ID 3489 / 3489

PA 561M 11F 19P
140CM\$ 139NM\$ 136FM\$
1.4PL 0.4DPR 0.5CCR 1.1HCR 3.10SCS
PA TYPE -0.1 JPI 34%R 46
ST SR DF RA RW RL FA FU
-0.1 -0.2 -0.1 L1.1 -1.4 S0.3 S0.0 -0.2
RH RUW UC UD TP TL RTR RTS
0.0 -0.1 -0.7 D0.3 W0.8 L0.1

PASTURE BRED FROM: 02/11/2020 DUE AFTER: 11/16/2020 TO
UR JX UNIDENTIFIED ANGUS SIRE {0}
ANUSA00099EXP0002

SELLING WITH A GROUP OF 18 BRED HEIFERS, LOT 111 A-S

SIRE:
JX DUPAT JLS AVON KLAY {3}-P-ET
JE840003127607528 GT99K BBR 92 JH1F 7JE1569
CDCB GPTA S 08/01/2020 355DAUS 46HRDS 92%RIP
96%R 867M -0.17% 4F 44%ILE
96%R -0.04% 23P 171CM\$ 178NM\$ 193FM\$ 165GM\$
2.6PL 1.9LIV 0.8DPR 1.0CCR 1.1HCR 3.14SCS
0.3MFV 0.5DAB 0.1KET 0.2MAS -0.6MET -0.1RPL 5.48HTI
AJCA 08/01/2020 188DAUS
GPTAT 94%R 0.0 GJUI -4.1 GJPI 89%R 52

DAM:
BOHNERTS RISING TEMP MELINDA
JE840003143976695
DHIA HERD # 33-78-0522 CONTROL # 2792
1-08 281 3 14400 5.4 779 3.6 523 90DCR 1808C
305 2X ME AVG 1L 17503M 985F 659P 2280C
3-01 87%
ST SR DF RA RW RL FA FU RH RUW UC UD TP TL RTR RTS
44 33 43 26 26 32 25 37 41 38 35 28 29 22 37 28
PPA 421M 45F 25P / YD 558M 53F 32P
CDCB PTA 08/01/2020 2RECS 56%R 66%ILE
254M 0.03% 18F 0.02% 14P 109CM\$ 99NM\$ 78FM\$
0.1PL -0.6LIV 0.0DPR -0.1CCR 1.1HCR 3.05SCS 90GM\$
0.0MFV 0.0DAB 0.1KET -0.3MAS 0.5MET 0.1RPL -0.16HTI
PA TYPE -0.3 JUI JPI 45%R 40

HEARTLAND JERSEYS OWNER
SENECA, KS
785-336-1695

BOHNERT JERSEYS BREEDER
EAST MOLINE, IL

JX FARIA BROTHERS AVON {2}-ET
JE840003011609974 GT99K BBR 84 14JE673
CDCB GPTA M 08/01/2020 7744DAUS 255HRDS 24%RIP
99%R 1128M -0.31% -15F 61%ILE
99%R -0.10% 20P 229CM\$ 252NM\$ 303FM\$ 222GM\$
6.1PL 5.0LIV 1.3DPR 1.2CCR 2.4HCR 3.05SCS
0.5MFV 0.9DAB -0.4KET -0.1MAS -1.9MET -0.2RPL 7.64HTI
AJCA 08/01/2020 1551DAUS
GPTAT 99%R 1.5 GJUI 12.2 GJPI 99%R 64M
DUPAT MAGNUM 2847-P 91%
JE840003014191390 GT13K BBR 100 JH1F
DHIA HERD # 93-24-0534 CONTROL # 2847
1-09 305 2 19530 5.0 973 3.7 717 104DCR 2480C
2-09 305 2 22490 5.5 1246 3.7 831 104DCR 2874C
4-07 305 2 24850 4.8 1184 3.8 939 104DCR 3198C
305 2X ME AVG 3L 24477M 1227F 908P 3115C
PPA 2572M 136F 105P / YD 1834M 97F 74P
CDCB GPTA S 09/01/2020 4RECS 89%R 97%ILE
539M 0.02% 30F 0.03% 26P 312CM\$ 296NM\$ 260FM\$
2.5PL -0.7LIV 1.0DPR 1.5CCR -0.2HCR 2.97SCS 285GM\$
0.0MFV 0.2DAB 0.4KET 1.4MAS 0.1MET -0.1RPL 3.82HTI
AJCA 09/01/2020 GPTAT 86%R 0.2 GJUI 3.7 GJPI 83%R 94

IGL RISING TEMP-ET
JE840003124584980 GT80K BBR 100 JH1F 7JE1438
CDCB GPTA S 08/01/2020 481DAUS 88HRDS 26%RIP
98%R 776M 0.01% 40F 37%ILE
98%R 0.01% 30P 151CM\$ 143NM\$ 124FM\$ 107GM\$
-1.9PL -2.2LIV -1.3DPR -1.6CCR -0.4HCR 3.15SCS
0.0MFV 0.1DAB 0.5KET -1.5MAS 0.1MET 0.1RPL -1.44HTI
AJCA 08/01/2020 176DAUS
GPTAT 95%R -0.5 GJUI -5.8 GJPI 92%R 45

BOHNERTS MATT MELBA 80%
USA 067762202
DHIA HERD # 33-78-0522 CONTROL # 2202
1-09 297 3 17760 4.7 838 3.6 639 92DCR 2209C
2-08 305 3 20040 4.9 975 3.9 778 92DCR 2641C
3-10 305 3 23060 4.8 1109 3.6 838 92DCR 2898C
305 2X ME AVG 3L 20452M 1014F 778P 2679C
PPA 284M -11F 27P / YD -28M -14F 11P
CDCB PTA 08/01/2020 3RECS 62%R 43%ILE
-241M -0.01% -13F 0.02% -4P 23CM\$ 18NM\$ 6FM\$
2.1PL 1.0LIV 1.3DPR 1.5CCR 2.6HCR 2.98SCS 40GM\$
0.1MFV -0.1DAB -0.3KET 0.9MAS 0.9MET 0.2RPL 2.18HTI
AJCA 08/01/2020 PTAT 51%R 0.0 JUI 1.3 JPI 52%R 25
SIRE: WILSONVIEW IF MATT-ET GJPI 49 38%ILE

SISTER(S):
CINNAMON RIDGE GALVNZE CARIBBEAN 80%

NEXT DAM:
SPECTACULAR MELINDA 84%
4-06 305 2 23470 4.5 1066 3.5 826 102DCR 2849C
SIRE: MAACK DAIRY SPECTACULAR-ET GJPI -18 13%ILE

4TH DAM:
JACES MELINDA 92%
4-01 297 2 19450 4.3 838 3.6 698 87DCR 2309C

SELLS WITH LOTS 111A-111S

LOT 111J BOHNERTS CASINO BONNET JE840003205615563

BORN 01/03/2019 P3
 FEMALE EFI 8.1% AMERICAN ID 3492 / 3492

PA -181M 11F 9P
 128CM\$ 107NM\$ 60FM\$
 0.9PL 0.5DPR 0.4CCR 0.7HCR 3.07SCS
 PA TYPE 0.9 JPI 35%R 25
 ST SR DF RA RW RL FA FU
 1.1 0.9 0.8 L0.0 0.9 S0.4 L0.2 0.9
 RH RUW UC UD TP TL RTR RTS
 1.3 1.3 1.2 D0.4 C1.7 S0.9

PASTURE BRED FROM: 02/11/2020 DUE AFTER: 11/16/2020 TO
 UR JX UNIDENTIFIED ANGUS SIRE {0}
 ANUSA00099EXP0002

SELLING WITH A GROUP OF 18 BRED HEIFERS, LOT 111 A-S

SISTER(S):
 BOHNERTS MARK BUCKLE 85%
 2-09 294 3 19670 5.8 1133 3.9 772 93DCR 2672C

SIRE:
 ELLIOTT'S REGENCY CASINO-ET
 JE840003125141657 GT50K BBR 100 JH1F 14JE725
 CDCB GPTA S 08/01/2020 866DAUS 173HRDS 85%RIP
 98%R -320M 0.05% -4F 31%ILE
 98%R 0.09% 8P 125CM\$ 100NM\$ 43FM\$ 95GM\$
 1.7PL 0.5LIV 0.2DPR -0.1CCR 1.9HCR 3.15SCS
 0.0MFV 0.3DAB 0.0KET -2.1MAS -0.2MET 0.1RPL -2.30HTI
 AJCA 08/01/2020 447DAUS
 GPTAT 97%R 1.9 GJUI 15.5 GJPI 91%R 14

DAM:
 BOHNERTS GAMEPLAN BONNET
 USA 067501859
 DHIA HERD # 33-78-0522 CONTROL # 1859
 1-08 281 2 19640 5.7 1111 3.6 713 99DCR 2465C
 2-07 305 3 22210 5.4 1192 4.1 910 96DCR 3152C
 3-09 274 3 21340 5.3 1130 3.9 833 90DCR 2883C
 305 2X ME AVG 3L 22856M 1274F 902P 3121C

2-02 81% 2-09 77%
 ST SR DF RA RW RL FA FU RH RUW UC UD TP TL RTR RTS
 36 31 35 26 31 41 5 39 43 42 36 16 39 22 38 25
 PPA 942M 108F 66P / YD 295M 72F 35P
 CDCB PTA 08/01/2020 3RECS 59%R 70%ILE
 -41M 0.13% 26F 0.05% 9P 130CM\$ 113NM\$ 77FM\$
 0.0PL -0.8LIV 0.7DPR 0.9CCR -0.6HCR 2.99SCS 116GM\$
 0.0MFV 0.0DAB 0.1KET 1.2MAS 0.1MET 0.3RPL 2.44HTI
 AJCA 08/01/2020 PTAT 47%R -0.2 JUI -2.4 JPI 47%R 36

HEARTLAND JERSEYS OWNER
 SENECA, KS
 785-336-1695

BOHNERT JERSEYS BREEDER
 EAST MOLINE, IL

TJF VISIONARY REGENCY
 USA 067248196 GT80K BBR 100 JH1F 14JE662
 CDCB GPTA S 08/01/2020 3194DAUS 234HRDS 13%RIP
 99%R 1152M -0.14% 25F 61%ILE
 99%R 0.03% 49P 264CM\$ 245NM\$ 201FM\$ 172GM\$
 1.5PL -3.0LIV -2.5DPR -1.3CCR 2.1HCR 3.21SCS
 -0.1MFV 0.4DAB 0.0KET -3.8MAS -0.9MET -0.1RPL -6.18HTI
 AJCA 08/01/2020 1295DAUS
 GPTAT 99%R 1.3 GJUI 6.1 GJPI 97%R 59

CHILLI PREMIER CINEMA-ET 93%
 USA 071577202 GT50K BBR 100 JH1F
 DHIA HERD # 23-63-4533 CONTROL # 20895
 1-11 305 2 16691 4.9 812 3.7 625 87DCR 2163C
 2-11 305 2 21669 5.4 1179 3.8 820 91DCR 2838C
 4-01 305 2 21170 5.6 1187 3.9 824 91DCR 2852C
 305 2X ME AVG 3L 21304M 1146F 803P 2779C
 PPA -3376M -45F -56P / YD -2871M -28F -47P
 CDCB GPTA S 09/01/2020 3RECS 87%R 23%ILE
 -1356M 0.21% -24F 0.11% -27P -55CM\$ -76NM\$ -122FM\$
 0.7PL 1.0LIV 1.1DPR -0.1CCR 0.5HCR 3.06SCS -39GM\$
 0.0MFV 0.1DAB 0.1KET -0.1MAS 0.5MET 0.3RPL 0.77HTI
 AJCA 09/01/2020 GPTAT 85%R 1.2 GJUI 13.4 GJPI 82%R -32

BUTTERCREST GAMEPLAN (TWIN)
 USA 117724206 GT50K BBR 100 JH1F 200JE506
 CDCB GPTA S 08/01/2020 77DAUS 36HRDS 3%RIP
 93%R 153M 0.15% 40F 49%ILE
 93%R 0.03% 12P 203CM\$ 192NM\$ 166FM\$ 189GM\$
 -0.1PL -0.9LIV 0.6DPR 0.6CCR -0.3HCR 3.03SCS
 0.0MFV 0.1DAB 0.1KET 0.8MAS -0.2MET 0.2RPL 2.03HTI
 AJCA 08/01/2020 23DAUS
 GPTAT 86%R 0.1 GJUI -1.8 GJPI 88%R 52

BOHNERTS CLAW BUCKLE 83%
 USA 067441422
 DHIA HERD # 33-78-0522 CONTROL # 1422
 PPA -2070M -61F -69P / YD -2120M -73F -77P
 CDCB PTA 08/01/2020 1RECS 53%R 11%ILE
 -541M 0.06% -13F 0.02% -15P -174CM\$ -179NM\$ -188FM\$
 -2.0PL -0.7LIV 0.8DPR 0.7CCR -0.9HCR 2.85SCS -140GM\$
 0.0MFV 0.0DAB 0.2KET 1.5MAS 0.4MET 0.4RPL 3.25HTI
 AJCA 08/01/2020 PTAT 44%R -0.7 JUI -9.8 JPI 43%R -33
 SIRE: FOREST GLEN CLAW GJPI -21 11%ILE

NEXT DAM:
 BOHNERTS DUKE BONNET 82%
 3-00 281 2 20210 5.4 1094 4.1 829 101DCR 2871C
 SIRE: ASPEN GROVE PARAMOUNT DUKE-ET GJPI -24 8%ILE

4TH DAM:
 BOHNERTS LELAND BUCKLE 76%
 2-09 300 2 19750 5.7 1118 4.1 818 102DCR 2833C

SELLS WITH LOTS 111A-111S

LOT 111K BOHNERTS LEMONHEAD BEAMIS {4} JE840003205615564

BORN 01/03/2019 P3
 FEMALE EFI 8.8% AMERICAN ID 3493 / 3493

PA -263M -6F 3P
 110CM\$ 92NM\$ 53FM\$
 2.3PL 0.3DPR 0.8CCR 1.3HCR 2.93SCS
 PA TYPE 1.2 JPI 37%R 23
 ST SR DF RA RW RL FA FU
 1.0 0.1 0.4 H0.1 0.8 P0.2 S0.4 2.0
 RH RUW UC UD TP TL RTR RTS
 1.3 0.5 0.5 S2.4 C1.3 L0.3

PASTURE BRED FROM: 02/11/2020 DUE AFTER: 11/16/2020 TO
 UR JX UNIDENTIFIED ANGUS SIRE {0}
 ANUSA00099EXPO002

SELLING WITH A GROUP OF 18 BRED HEIFERS, LOT 111 A-S

SISTER(S):
 BOHNERTS SANGITA BEAMIS {4} 80%
 1-09 305 3 20100 4.6 916 3.9 786 91DCR 2559C

SIRE:
 STEINHAUERS SAMSON LEMONHEAD
 USA 118662185 GT80K BBR 100 JH1F 14JE670
 CDCB GPTA S 08/01/2020 6166DAUS 802HRDS 15%RIP
 99%R -344M 0.17% 19F 47%ILE
 99%R 0.07% 3P 213CM\$ 188NM\$ 135FM\$ 180GM\$
 2.2PL 0.2LIV 0.7DPR 1.5CCR 0.3HCR 2.83SCS
 -0.1MFV -0.1DAB -0.7KET -0.2MAS 0.3MET 0.0RPL -2.58HTI
 AJCA 08/01/2020 2889DAUS
 GPTAT 99%R 1.1 GJUI 8.0 GJPI 99%R 37

DAM:
 JX BOHNERTS TEXAS BEAMER {3}
 JE840003136790743
 DHIA HERD # 33-78-0522 CONTROL # 2365
 1-10 305 3 17020 4.4 756 3.8 644 90DCR 2104C
 2-11 305 3 18290 4.9 890 4.0 728 93DCR 2437C
 305 2X ME AVG 2L 18038M 864F 720P 2384C

2-04 86% 2-11 86% 3-06 90%
 ST SR DF RA RW RL FA FU RH RUW UC UD TP TL RTR RTS
 34 36 38 19 37 23 35 42 37 38 32 32 34 23 36 36
 PPA -1052M -106F -4P / YD -1004M -97F -8P
 CDCB PTA 08/01/2020 3RECS 59%R 37%ILE
 -182M -0.11% -31F 0.04% 2P 7CM\$ -4NM\$ -30FM\$
 2.4PL 0.0LIV -0.1DPR 0.1CCR 2.2HCR 3.03SCS -4GM\$
 0.0MFV -0.1DAB -0.2KET 0.9MAS 0.5MET 0.2RPL 1.16HTI
 AJCA 08/01/2020 PTAT 54%R 1.3 JUI 15.2 JPI 50%R 9

HEARTLAND JERSEYS OWNER
 SENECA, KS
 785-336-1695

BOHNERT JERSEYS BREEDER
 EAST MOLINE, IL

DP VALENTINO SAMSON
 USA 067106977 GT50K BBR 100 JH1F 14JE576
 CDCB GPTA S 08/01/2020 841DAUS 275HRDS 5%RIP
 99%R 308M -0.02% 11F 39%ILE
 99%R -0.01% 9P 154CM\$ 151NM\$ 147FM\$ 77GM\$
 1.6PL 1.5LIV -2.2DPR -1.6CCR -0.8HCR 2.83SCS
 0.1MFV 0.1DAB 0.1KET 0.1MAS 0.0MET 0.1RPL 1.82HTI
 AJCA 08/01/2020 633DAUS
 GPTAT 99%R 1.4 GJUI 8.0 GJPI 97%R 15
 STEINHAUERS RENEGADE LEMONPIE-ET 88%
 USA 117255575 GT3K BBR 100 JH1F
 TATTOO S603 / S603
 DHIA HERD # 35-59-1096 CONTROL # 603
 2-00 305 2 14420 4.9 705 4.0 572 97DCR 1923C
 3-00 305 2 15690 5.0 785 4.0 635 98DCR 2139C
 305 2X ME AVG 3L 16501M 810F 621P 2089C
 PPA -1293M -2F -29P / YD -1345M -16F -32P
 CDCB GPTA S 09/01/2020 3RECS 87%R 38%ILE
 -476M 0.12% 1F 0.06% -5P 15CM\$ 1NM\$ -31FM\$
 -0.7PL -1.8LIV 1.6DPR 1.7CCR -1.0HCR 3.04SCS 52GM\$
 -0.2MFV 0.0DAB -0.7KET 0.1MAS 0.1MET 0.0RPL -2.67HTI
 AJCA 09/01/2020 GPTAT 83%R 0.5 GJUI 6.4 GJPI 82%R 4

HEARTLAND IRWIN TEXAS-ET
 USA 067312531 GT80K BBR 100 JH1F 7JE1354
 CDCB GPTA S 08/01/2020 5650DAUS 551HRDS 30%RIP
 99%R 35M -0.13% -27F 19%ILE
 99%R 0.01% 3P 41CM\$ 38NM\$ 33FM\$ 24GM\$
 2.3PL -1.0LIV -1.0DPR -1.1CCR 2.6HCR 3.04SCS
 0.2MFV -0.1DAB -0.1KET 2.0MAS 0.7MET 0.6RPL 5.52HTI
 AJCA 08/01/2020 1727DAUS
 GPTAT 99%R 2.0 GJUI 21.1 GJPI 99%R 22

JX BOHNERTS GARCIA BEMIS {2} 79%
 USA 067521848
 DHIA HERD # 33-78-0522 CONTROL # 1848
 1-09 274 2 15740 5.1 802 3.8 591 99DCR 2044C
 2-07 201 3 12290 4.9 605 4.1 502 87DCR 1667C
 305 2X ME AVG 2L 19106M 986F 768P 2612C
 PPA -1755M -94F -33P / YD -1050M -65F -20P
 CDCB PTA 08/01/2020 2RECS 57%R 18%ILE
 -265M -0.04% -22F 0.02% -6P -108CM\$ -111NM\$ -118FM\$
 0.6PL 0.9LIV 0.9DPR 1.4CCR 1.0HCR 3.00SCS -88GM\$
 -0.1MFV -0.1DAB -0.3KET -0.1MAS 0.2MET -0.1RPL -2.00HTI
 AJCA 08/01/2020 PTAT 48%R -0.4 JUI -4.3 JPI 46%R -20
 SIRE: JX OOMS DALE GALEN ECL GARCIA {4}-P-ET GJPI -20 16%ILE

SISTER(S):
 BOHNERTS PRIMERO BEACH {2} 80%
 2-08 274 3 18960 4.8 904 3.4 652 91DCR 2253C

NEXT DAM:
 BOHNERTS PJS BEAM {1} 82%
 3-01 305 2 23630 4.9 1167 3.6 860 102DCR 2974C

4TH DAM:
 BOHNERTS HEADLINE BERTA 66%
 2-09 279 2 20580 4.8 982 3.7 771 101DCR 2641C

SELLS WITH LOTS 111A-111S

LOT 111L JX BOHNERTS ALTAMOR ESTA {4} JE840003205615566

BORN 01/06/2019 P4
 FEMALE EFI 8.8% AMERICAN ID 3495 / 3495

PA 121M -1F OP
 96CM\$ 99NM\$ 109FM\$
 1.8PL 2.0DPR 2.7CCR 2.7HCR 2.91SCS
 PA TYPE 0.6 JPI 29%R 40
 ST SR DF RA RW RL FA FU
 -0.6 -0.1 -0.3 H0.4 -0.1 S0.2 S0.1 1.0
 RH RUW UC UD TP TL RTR RTS
 -0.1 -0.4 0.1 S1.0 W0.1 L0.3

PASTURE BRED FROM: 02/11/2020 DUE AFTER: 11/16/2020 TO
 UR JX UNIDENTIFIED ANGUS SIRE {0}
 ANUSA00099EXP0002

SELLING WITH A GROUP OF 18 BRED HEIFERS, LOT 111 A-S

SIRE:

JX ROWLEYS ALTALEMOR {3}-ET
 USA 067792215 GT99K BBR 90 JH1F 11JE1330
 CDCB GPTA S 08/01/2020 0%RIP
 76%R 661M -0.16% -4F 49%ILE
 76%R -0.07% 9P 178CM\$ 193NM\$ 228FM\$ 236GM\$
 3.7PL 2.5LIV 3.1DPR 3.9CCR 4.8HCR 2.90SCS
 0.3MFV 0.5DAB -0.2KET -0.1MAS -0.3MET -0.1RPL 4.68HTI
 AJCA 08/01/2020 ODAUS
 GPTAT 77%R 0.9 GJUI 6.3 GJPI 72%R 65

DAM:

BOHNERTS CHAMPION EEP
 JE840003136790790
 DHIA HERD # 33-78-0522 CONTROL # 2412
 1-09 298 3 15060 5.3 803 3.5 526 90DCR 1818C
 2-09 304 3 15220 5.7 870 3.9 596 93DCR 2063C
 3-09 191 3 12230 5.3 654 3.8 466 80DCR 1612C
 305 2X ME AVG 3L 15582M 883F 600P 2076C
 2-02 75% 3-04 78%
 ST SR DF RA RW RL FA FU RH RUW UC UD TP TL RTR RTS
 35 32 28 21 34 31 27 26 36 35 32 23 32 24 31 30
 PPA -2539M -47F -78P / YD -1696M -21F -48P
 CDCB PTA 08/01/2020 3RECS 55%R 39%ILE
 -420M 0.11% 3F 0.03% -9P 13CM\$ 5NM\$ -10FM\$
 -0.1PL 0.5LIV 0.8DPR 1.5CCR 0.6HCR 2.92SCS 29GM\$
 0.0MFV 0.1DAB 0.0KET -0.1MAS 0.3MET 0.1RPL 0.45HTI
 AJCA 08/01/2020 PTAT 45%R 0.2 JUI -0.9 JPI 44%R 15

HEARTLAND JERSEYS OWNER
 SENECA, KS
 785-336-1695

BOHNERT JERSEYS BREEDER
 EAST MOLINE, IL

JX FARIA BROTHERS AVON {2}-ET
 JE840003011609974 GT99K BBR 84 14JE673
 CDCB GPTA M 08/01/2020 7744DAUS 255HRDS 24%RIP
 99%R 1128M -0.31% -15F 61%ILE
 99%R -0.10% 20P 229CM\$ 252NM\$ 303FM\$ 222GM\$
 6.1PL 5.0LIV 1.3DPR 1.2CCR 2.4HCR 3.05SCS
 0.5MFV 0.9DAB -0.4KET -0.1MAS -1.9MET -0.2RPL 7.64HTI
 AJCA 08/01/2020 1551DAUS
 GPTAT 99%R 1.5 GJUI 12.2 GJPI 99%R 64M
 HEARTLAND PHAROAH LORI 85%
 USA 067453027 GT8K BBR 100 JH1F
 TATTOO / 3027
 DHIA HERD # 65-06-0092 CONTROL # 1484
 2-04 305 2 16560 4.6 756 3.6 601 95DCR 2042C
 3-08 260 2 21110 3.8 795 3.3 701 93DCR 2242C
 305 2X ME AVG 2L 21699M 886F 756P 2466C
 PPA 3387M 88F 84P / YD 3151M 72F 73P
 CDCB GPTA S 09/01/2020 2RECS 82%R 98%ILE
 1035M -0.13% 22F -0.07% 23P 298CM\$ 309NM\$ 335FM\$
 3.0PL 1.1LIV 2.1DPR 2.7CCR 2.1HCR 2.91SCS 322GM\$
 0.0MFV 0.0DAB -0.1KET 0.2MAS 0.4MET 0.0RPL 0.36HTI
 AJCA 09/01/2020 GPTAT 82%R 0.8 GJUI 3.7 GJPI 76%R 89

AHLEM PERFORM CHAMPION

USA 072520636 GT80K BBR 100 JH1F 1JE899
 CDCB GPTA S 08/01/2020 80DAUS 20HRDS 9%RIP
 93%R -108M 0.17% 30F 60%ILE
 94%R 0.02% 0P 251CM\$ 243NM\$ 228FM\$ 228GM\$
 2.7PL 1.7LIV 0.7DPR 1.7CCR 1.1HCR 2.88SCS
 0.0MFV 0.2DAB -0.2KET -0.8MAS -0.1MET 0.1RPL -0.71HTI
 AJCA 08/01/2020 30DAUS
 GPTAT 87%R 0.5 GJUI 9.6 GJPI 88%R 63

BOHNERTS JAMISON ESTA

88%
 USA 067491630
 DHIA HERD # 33-78-0522 CONTROL # 1630
 2-09 305 3 22560 4.6 1035 3.8 854 102DCR 2842C
 305 2X ME AVG 2L 21218M 963F 820P 2680C
 PPA 1204M 9F 60P / YD 127M -16F 23P
 CDCB PTA 08/01/2020 3RECS 61%R 27%ILE
 -287M -0.01% -16F 0.05% 0P -40CM\$ -52NM\$ -80FM\$
 -0.5PL -0.8LIV 1.0DPR 1.3CCR 0.1HCR 3.07SCS -12GM\$
 0.0MFV 0.0DAB 0.1KET 0.7MAS 0.6MET 0.1RPL 1.62HTI
 AJCA 08/01/2020 PTAT 51%R 0.3 JUI 1.9 JPI 50%R 5
 SIRE: DEN-KEL LOUIE JAMISON-ET GJPI -28 13%ILE

NEXT DAM:

BOHNERTS SEVILLE EEP 79%
 1-09 236 2 13590 4.6 620 3.6 493 97DCR 1675C
 SIRE: BW SEVILLE GJPI 6 9%ILE

4TH DAM:

BOHNERTS ARCO ERMA 80%
 4-07 305 2 21230 5.5 1167 4.1 871 102DCR 3017C

SELLS WITH LOTS 111A-111S

LOT 111M JX BOHNERTS ALTAMOR CHERYL {4} (TWIN) JE840003205615569

BORN 01/09/2019 P5
 FEMALE EFI 8.5% AMERICAN ID 3498 / 3498

PA 187M -2F -2P
 118CM\$ 127NM\$ 149FM\$
 2.6PL 2.5DPR 2.8CCR 3.1HCR 2.89SCS
 PA TYPE 0.6 JPI 31%R 45
 ST SR DF RA RW RL FA FU
 -0.3 0.1 -0.1 H0.4 0.2 P0.6 S0.5 1.2
 RH RUW UC UD TP TL RTR RTS
 0.2 -0.5 0.1 S1.0 C0.1 L0.2

PASTURE BRED FROM: 02/11/2020 DUE AFTER: 11/16/2020 TO
 UR JX UNIDENTIFIED ANGUS SIRE {0}
 ANUSA00099EXP0002

SELLING WITH A GROUP OF 18 BRED HEIFERS, LOT 111 A-S

SISTER(S):
 BOHNERTS OLIVER CINDY 85%

SIRE:
 JX ROWLEYS ALTALEMOR {3}-ET
 USA 067792215 GT99K BBR 90 JH1F 11JE1330
 CDCB GPTA S 08/01/2020 0%RIP
 76%R 661M -0.16% -4F 49%ILE
 76%R -0.07% 9P 178CM\$ 193NM\$ 228FM\$ 236GM\$
 3.7PL 2.5LIV 3.1DPR 3.9CCR 4.8HCR 2.90SCS
 0.3MFV 0.5DAB -0.2KET -0.1MAS -0.3MET -0.1RPL 4.68HTI
 AJCA 08/01/2020 ODAUS
 GPTAT 77%R 0.9 GJUI 6.3 GJPI 72%R 65

DAM:
 BOHNERTS METALICA CINTHIA
 USA 067762174
 DHIA HERD # 33-78-0522 CONTROL # 2174
 1-08 278 3 16970 4.6 787 3.5 593 91DCR 2049C
 2-07 302 3 21570 5.1 1094 3.5 758 90DCR 2620C
 3-07 301 3 18600 5.0 928 3.6 668 93DCR 2309C
 305 2X ME AVG 4L 19014M 955F 690P 2385C

2-03 78% 2-11 85%
 ST SR DF RA RW RL FA FU RH RUW UC UD TP TL RTR RTS
 28 19 37 19 43 22 36 39 36 37 36 21 39 28 39 34
 PPA 141M 5F -11P / YD -358M -5F -23P
 CDCB PTA 08/01/2020 4RECS 63%R 55%ILE
 -287M 0.07% 0F -0.01% -12P 57CM\$ 60NM\$ 69FM\$
 1.5PL 1.2LIV 1.8DPR 1.6CCR 1.3HCR 2.88SCS 93GM\$
 0.0MFV 0.0DAB 0.0KET 1.0MAS 0.9MET 0.2RPL 2.18HTI
 AJCA 08/01/2020 PTAT 53%R 0.2 JUI 0.8 JPI 52%R 24

SISTER(S):
 BOHNERTS VALENTINO CANDY 81%
 1-09 305 3 19850 5.1 1003 3.3 660 100DCR 2279C

HEARTLAND JERSEYS OWNER
 SENECA, KS
 785-336-1695

BOHNERT JERSEYS BREEDER
 EAST MOLINE, IL

JX FARIA BROTHERS AVON {2}-ET
 JE840003011609974 GT99K BBR 84 14JE673
 CDCB GPTA M 08/01/2020 7744DAUS 255HRDS 24%RIP
 99%R 1128M -0.31% -15F 61%ILE
 99%R -0.10% 20P 229CM\$ 252NM\$ 303FM\$ 222GM\$
 6.1PL 5.0LIV 1.3DPR 1.2CCR 2.4HCR 3.05SCS
 0.5MFV 0.9DAB -0.4KET -0.1MAS -1.9MET -0.2RPL 7.64HTI
 AJCA 08/01/2020 1551DAUS
 GPTAT 99%R 1.5 GJUI 12.2 GJPI 99%R 64M

HEARTLAND PHAROAH LORI 85%
 USA 067453027 GT8K BBR 100 JH1F
 TATTOO / 3027
 DHIA HERD # 65-06-0092 CONTROL # 1484
 2-04 305 2 16560 4.6 756 3.6 601 95DCR 2042C
 3-08 260 2 21110 3.8 795 3.3 701 93DCR 2242C
 305 2X ME AVG 2L 21699M 886F 756P 2466C
 PPA 3387M 88F 84P / YD 3151M 72F 73P
 CDCB GPTA S 09/01/2020 2RECS 82%R 98%ILE
 1035M -0.13% 22F -0.07% 23P 298CM\$ 309NM\$ 335FM\$
 3.0PL 1.1LIV 2.1DPR 2.7CCR 2.1HCR 2.91SCS 322GM\$
 0.0MFV 0.0DAB -0.1KET 0.2MAS 0.4MET 0.0RPL 0.36HTI
 AJCA 09/01/2020 GPTAT 82%R 0.8 GJUI 3.7 GJPI 76%R 89

BW METALICA-ET
 USA 117961544 GT50K BBR 100 JH1C 7JE1251
 CDCB GPTA S 08/01/2020 1618DAUS 366HRDS 23%RIP
 99%R -354M 0.07% -2F 37%ILE
 99%R 0.02% -8P 152CM\$ 143NM\$ 127FM\$ 176GM\$
 2.6PL 2.8LIV 2.5DPR 1.9CCR 2.0HCR 2.77SCS
 0.0MFV 0.1DAB -0.2KET 1.5MAS 1.1MET 0.2RPL 3.32HTI
 AJCA 08/01/2020 624DAUS
 GPTAT 98%R 0.7 GJUI 5.5 GJPI 97%R 41

BOHNERTS BONAR CHERYL 83%
 USA 067631142
 DHIA HERD # 33-78-0522 CONTROL # 1142
 2-00 273 2 15070 5.9 895 3.8 575 100DCR 1990C
 2-10 305 2 21050 5.9 1238 4.0 837 102DCR 2898C
 3-10 275 2 18720 5.5 1032 3.9 725 102DCR 2509C
 4-09 305 2 25100 5.7 1442 3.6 913 102DCR 3157C
 5-11 305 3 20990 5.8 1215 3.8 799 99DCR 2765C
 305 2X ME AVG 5L 23661M 1357F 893P 3090C
 PPA -82M 106F 5P / YD -429M 46F -12P
 CDCB PTA 08/01/2020 5RECS 67%R 34%ILE
 -303M 0.13% 12F 0.01% -10P -16CM\$ -17NM\$ -18FM\$
 -0.4PL -0.4LIV 0.1DPR 0.4CCR -0.6HCR 2.87SCS -14GM\$
 0.0MFV -0.1DAB 0.1KET 0.6MAS 0.7MET 0.2RPL 1.08HTI
 AJCA 08/01/2020 PTAT 45%R -0.8 JUI -8.1 JPI 54%R -1
 SIRE: CAL-MART MILITIA BONAR 3910 GJPI 2 15%ILE

SISTER(S):
 BOHNERTS JUAN CHERYL 87%
 3-01 278 2 18130 5.6 1020 3.9 709 102DCR 2454C
 BOHNERTS CHAMP CHERYL 85%
 2-10 305 2 19890 4.9 980 3.6 725 102DCR 2507C

NEXT DAM:
 BOHNERTS GORDON CINDY 86%
 3-10 305 2 21790 4.9 1075 3.7 811 102DCR 2805C
 SIRE: MM JACE GORDON-ET GJPI -68 3%ILE

4TH DAM:
 BOHNERTS ICON CHERYL 79%
 2-00 262 2 11810 5.6 667 3.9 465 99DCR 1609C

SELLS WITH LOTS 111A-111S

LOT 111N JX BOHNERTS USAIN BOLT BETSY {4} JE840003205615575

BORN 01/12/2019 P1
 FEMALE EFI 8.5% AMERICAN ID 3504 / 3504

PA -386M -8F -11P
 11CM\$ 10NM\$ 7FM\$
 1.1PL 1.4DPR 1.4CCR 0.7HCR 3.03SCS
 PA TYPE 0.5 JPI 35%R -3
 ST SR DF RA RW RL FA FU
 1.2 0.7 -0.3 H0.4 0.7 P0.9 S1.3 2.1
 RH RUW UC UD TP TL RTR RTS
 0.0 -0.2 -0.3 S2.2 C0.9 S0.5

PASTURE BRED FROM: 02/11/2020 DUE AFTER: 11/16/2020 TO
 UR JX UNIDENTIFIED ANGUS SIRE {0}
 ANUSA00099EXP0002

SELLING WITH A GROUP OF 18 BRED HEIFERS, LOT 111 A-S

SIRE:
 JX FARIA BROTHERS USAIN BOLT {3}
 JE840003135124231 GT99K BBR 90 JH1F 11E984
 CDCB GPTA S 08/01/2020 1049DAUS 22HRDS 89%RIP
 99%R -1005M 0.27% 7F 15%ILE
 99%R 0.09% -19P -10CM\$ -25NM\$ -61FM\$ -6GM\$
 -0.4PL -0.9LIV 0.4DPR 0.1CCR 0.5HCR 3.11SCS
 0.3MFV 0.5DAB -1.5KET 1.7MAS -2.7MET -0.1RPL 5.37HTI
 AJCA 08/01/2020 23DAUS
 GPTAT 84%R 0.6 GJUI 9.8 GJPI 91%R -32

DAM:
 JX BOHNERTS DETOUR BUELA {6}
 JE840003143976686
 DHIA HERD # 33-78-0522 CONTROL # 2783
 1-09 305 3 14250 4.6 659 3.5 497 92DCR 1717C
 305 2X ME AVG 1L 16069M 772F 582P 2012C
 2-04 80% 3-01 83%
 ST SR DF RA RW RL FA FU RH RUW UC UD TP TL RTR RTS
 34 31 35 33 21 25 27 37 42 34 21 36 23 43 26
 PPA 18M -109F -25P / YD -123M -93F -23P
 CDCB PTA 08/01/2020 2RECS 56%R 50%ILE
 233M -0.15% -22F -0.05% -2P 32CM\$ 45NM\$ 75FM\$
 2.5PL 2.4LIV 2.4DPR 2.6CCR 0.9HCR 2.94SCS 86GM\$
 0.0MFV 0.1DAB -0.1KET 0.3MAS 0.8MET 0.2RPL 1.25HTI
 AJCA 08/01/2020 PTAT 51%R 0.4 JUI 2.9 JPI 47%R 26

SISTER(S):
 JX BOHNERTS OLIVER BUELA {6} 80%
 JX BOHNERTS ALTARAZZLES BETTY {4}
 SELLING AS LOT 110R
 JX BOHNERTS ALTARAZZLES BETTYLU {4}
 SELLING AS LOT 110S

HEARTLAND JERSEYS OWNER
 SENECA, KS
 785-336-1695

BOHNERT JERSEYS BREEDER
 EAST MOLINE, IL

JX FARIA BROTHERS TARHEEL {4}-ET
 JE840003012575909 GT80K BBR 92 JH1F 11E912
 CDCB GPTA S 08/01/2020 4448DAUS 157HRDS 16%RIP
 99%R -112M 0.14% 25F 58%ILE
 99%R 0.06% 9P 251CM\$ 228NM\$ 180FM\$ 216GM\$
 1.4PL 1.1LIV 0.7DPR -0.2CCR 1.9HCR 2.86SCS
 0.2MFV 0.2DAB -0.8KET 2.4MAS -1.6MET 0.1RPL 5.60HTI
 AJCA 08/01/2020 392DAUS
 GPTAT 97%R 1.5 GJUI 9.4 GJPI 99%R 50
 JX FARIA BROTHERS HULK YAYA TOURE {2}-ET 88%
 JE840003011843615 GT50K BBR 88
 DHIA HERD # 74-97-4513 CONTROL # 220433
 1-08 305 2 19000 5.7 1087 3.9 738 100DCR 2554C
 2-11 291 2 18040 6.0 1089 4.0 727 101DCR 2517C
 3-11 273 2 17100 6.2 1060 4.1 694 102DCR 2403C
 4-11 305 2 23760 6.0 1422 4.0 946 102DCR 3275C
 305 2X ME AVG 5L 20718M 1246F 816P 2826C
 PPA 440M 170F 48P / YD -283M 102F 21P
 CDCB GPTA M 09/01/2020 5RECS 88%R 92%ILE
 -256M 0.23% 35F 0.07% 6P 248CM\$ 226NM\$ 178FM\$
 1.5PL 0.5LIV 0.8DPR 0.7CCR 0.2HCR 3.01SCS 216GM\$
 0.2MFV 0.2DAB -0.1KET 1.4MAS -0.8MET -0.1RPL 4.89HTI
 AJCA 09/01/2020 GPTAT 67%R 0.1 GJUI 4.6 GJPI 77%R 54M

RIVER VALLEY CDIXIE DETOUR
 JE840003013097965 GT80K BBR 100 JH1F 7JE5022
 CDCB GPTA S 08/01/2020 1736DAUS 111HRDS 42%RIP
 99%R 585M -0.20% -16F 36%ILE
 99%R -0.05% 10P 127CM\$ 137NM\$ 162FM\$ 179GM\$
 3.6PL 2.4LIV 3.0DPR 4.0CCR 0.9HCR 2.93SCS
 -0.2MFV -0.1DAB -0.3KET -0.8MAS 1.0MET 0.2RPL -3.75HTI
 AJCA 08/01/2020 787DAUS
 GPTAT 98%R 0.2 GJUI 3.8 GJPI 95%R 53

JX BOHNERTS VALENTINO BUTSY {5} 79%
 USA 067501926
 DHIA HERD # 33-78-0522 CONTROL # 1926
 1-09 305 3 20310 4.5 924 3.3 680 100DCR 2349C
 2-08 266 3 17600 5.3 924 3.6 635 92DCR 2195C
 3-07 282 3 24550 5.0 1225 3.4 824 89DCR 2846C
 305 2X ME AVG 3L 22700M 1147F 795P 2749C
 PPA 1184M 43F 12P / YD 441M 11F -4P
 CDCB PTA 08/01/2020 3RECS 63%R 50%ILE
 -37M -0.03% -9F -0.03% -8P 30CM\$ 42NM\$ 66FM\$
 1.8PL 2.5LIV 1.6DPR 1.1CCR 0.7HCR 3.00SCS 62GM\$
 0.1MFV 0.3DAB 0.1KET 1.5MAS 0.6MET 0.2RPL 5.44HTI
 AJCA 08/01/2020 PTAT 54%R 0.2 JUI 0.4 JPI 53%R 11
 SIRE: ALL LYNNS LOUIE VALENTINO-ET GJPI 9 29%ILE

NEXT DAM:
 JX BOHNERTS STATEMENT BUELA {4} 90%
 3-11 288 2 20820 4.9 1019 3.8 787 102DCR 2722C
 SIRE: JX BW STATEMENT {3}-ET GJPI -12 13%ILE

4TH DAM:
 BOHNERTS BADA BING BUFFO 83%
 2-10 293 2 17400 5.8 1014 4.1 707 102DCR 2448C

SELLS WITH LOTS 111A-111S

LOT 110 BOHNERTS DISCO JENIFER JE840003205615578

BORN 01/14/2019 PO
 FEMALE EFI 8.2% AMERICAN ID 3507 / 3507

PA -372M -23F -18P
 -73CM\$ -63NM\$ -42FM\$
 2.1PL 0.4DPR 0.2CCR 0.1HCR 2.97SCS
 PA TYPE 0.6 JPI 37%R -29
 ST SR DF RA RW RL FA FU
 1.0 0.6 0.3 H1.4 0.7 PO.1 SO.7 1.6
 RH RUW UC UD TP TL RTR RTS
 -0.1 0.7 0.6 S1.3 C1.0 L0.1

PASTURE BRED FROM: 02/11/2020 DUE AFTER: 11/16/2020 TO
 UR JX UNIDENTIFIED ANGUS SIRE {0}
 ANUSA00099EXP0002

SELLING WITH A GROUP OF 18 BRED HEIFERS, LOT 111 A-S

SIRE:

OAKLANE DAZZLER DISCO 2127-ET
 USA 067742127 GT99K BBR 100 JH1F 7JE1528
 CDCB GPTA S 08/01/2020 1878DAUS 172HRDS 79%RIP
 99%R -440M 0.03% -15F 32%ILE
 99%R 0.01% -14P 102CM\$ 101NM\$ 100FM\$ 88GM\$
 4.7PL 2.0LIV 0.6DPR 0.4CCR 2.0HCR 2.88SCS
 0.2MFV 0.4DAB 0.2KET 0.2MAS 0.9MET 0.2RPL 4.85HTI
 AJCA 08/01/2020 769DAUS
 GPTAT 98%R 1.3 GJUI 12.9 GJPI 93%R 12

DAM:

BOHNERTS MILES JENIFER
 USA 067501913
 DHIA HERD # 33-78-0522 CONTROL # 1913
 1-09 284 3 19200 4.8 926 3.3 641 100DCR 2214C
 2-08 274 3 19030 4.7 903 3.5 669 93DCR 2312C
 3-07 282 3 20770 4.7 970 3.3 692 91DCR 2390C
 305 2X ME AVG 3L 21817M 1068F 757P 2617C
 2-00 80% 3-02 81%
 ST SR DF RA RW RL FA FU RH RUW UC UD TP TL RTR RTS
 32 35 30 24 31 22 24 21 37 37 29 17 35 19 33 25
 PPA 681M -5F -12P / YD -179M -48F -35P
 CDCB PTA 08/01/2020 3RECS 63%R 9%ILE
 -303M -0.08% -31F -0.05% -21P -247CM\$ -227NM\$ -183FM\$
 -0.6PL 1.1LIV 0.1DPR 0.0CCR -1.9HCR 3.05SCS -211GM\$
 0.0MFV 0.0DAB 0.1KET 0.9MAS -0.5MET -0.3RPL 1.33HTI
 AJCA 08/01/2020 PTAT 55%R -0.2 JUI -4.5 JPI 53%R -69

HEARTLAND JERSEYS OWNER
 SENECA, KS
 785-336-1695

BOHNERT JERSEYS BREEDER
 EAST MOLINE, IL

SHAN-MAR HILARIO CHISEL-ET
 USA 067108037 GT80K BBR 100 JH1F 7JE1375
 CDCB GPTA S 08/01/2020 58DAUS 13HRDS 16%RIP
 94%R -354M 0.21% 27F 53%ILE
 95%R 0.09% 5P 237CM\$ 210NM\$ 153FM\$ 201GM\$
 2.1PL -0.4LIV 0.7DPR 0.3CCR 0.8HCR 2.93SCS
 0.1MFV 0.3DAB -0.2KET 0.5MAS 0.3MET 0.1RPL 3.15HTI
 AJCA 08/01/2020 47DAUS
 GPTAT 93%R 0.7 GJUI 0.3 GJPI 89%R 47
 SUNSET CANYON DZZLER V MAID 2348 90%
 USA 118706113 GT8K BBR 100 JH1F
 TATTOO / C348
 DHIA HERD # 46-34-0120 CONTROL # 2348
 1-10 305 2 19100 5.6 1066 3.7 702 103DCR 2428C
 2-11 305 2 24380 6.4 1566 4.0 983 103DCR 3404C
 4-01 269 2 22690 6.3 1438 4.1 935 103DCR 3239C
 4-11 305 2 22980 6.5 1492 4.1 939 103DCR 3252C
 305 2X ME AVG 4L 25037M 1523F 987P 3417C
 PPA 2190M 181F 100P / YD 138M 54F 16P
 CDCB GPTA S 09/01/2020 5RECS 89%R 96%ILE
 -328M 0.12% 9F 0.04% -3P 285CM\$ 271NM\$ 242FM\$
 5.3PL 3.3LIV 1.3DPR 1.5CCR 3.4HCR 2.85SCS 254GM\$
 0.2MFV 0.3DAB 0.4KET 0.2MAS 1.2MET 0.3RPL 4.81HTI
 AJCA 09/01/2020 GPTAT 86%R 1.2 GJUI 13.1 GJPI 83%R 63

THREE VALLEYS COUNTRY MILES-ET

USA 115089482 GT50K BBR 100 JH1F 7JE886
 CDCB GPTA S 08/01/2020 6239DAUS 893HRDS 4%RIP
 99%R -284M 0.08% 3F 13%ILE
 99%R 0.01% -8P -82CM\$ -82NM\$ -82FM\$ -156GM\$
 -1.0PL 0.9LIV -3.1DPR -3.5CCR -4.7HCR 3.04SCS
 0.1MFV -0.1DAB 0.0KET -0.7MAS -1.3MET -0.8RPL -1.62HTI
 AJCA 08/01/2020 2026DAUS
 GPTAT 99%R 0.3 GJUI 3.0 GJPI 99%R -43
 BOHNERTS RILEY JESSE 83%
 USA 067441346
 DHIA HERD # 33-78-0522 CONTROL # 11346
 1-09 276 2 16550 4.0 666 3.4 567 99DCR 1851C
 2-07 200 2 10560 3.7 387 3.6 377 98DCR 1143C
 305 2X ME AVG 2L 21296M 820F 742P 2340C
 PPA -1171M -205F -82P / YD -1538M -184F -91P
 CDCB PTA 08/01/2020 2RECS 62%R 2%ILE
 -593M -0.20% -70F -0.08% -38P -448CM\$ -415NM\$ -344FM\$
 -1.6PL 1.0LIV 1.9DPR 1.6CCR -0.1HCR 3.01SCS -327GM\$
 -0.1MFV 0.1DAB 0.2KET 2.6MAS 0.4MET 0.2RPL 4.50HTI
 AJCA 08/01/2020 PTAT 52%R 0.1 JUI -1.7 JPI 51%R-113
 SIRE: CHASIN-RAINBOWS ACT RILEY-ET GJPI -12 11%ILE

NEXT DAM:

BOHNERTS PECK JESS 83%
 3-06 305 2 19400 5.5 1060 4.0 770 102DCR 2666C
 SIRE: BOHNERTS ABRAHAM PECK (TWIN)

4TH DAM:

BOHNERTS AUDI JAZZY 85%
 3-01 305 2 18160 5.0 904 3.8 685 99DCR 2370C

SELLS WITH LOTS 111A-111S

LOT 111P JX BOHNERTS BROCK DANON {4} JE840003205615587

BORN 01/23/2019 P2
 FEMALE EFI 8.7% AMERICAN ID 3516 / 3516

PA -440M -8F -4P
 77CM\$ 62NM\$ 28FM\$
 1.5PL 0.4DPR 0.3CCR 1.6HCR 2.95SCS
 PA TYPE 0.6 JPI 32%R 19
 ST SR DF RA RW RL FA FU
 -0.2 -0.2 0.1 H0.5 -0.1 P1.0 S1.3 2.4
 RH RUW UC UD TP TL RTR RTS
 0.9 0.1 -0.1 S2.4 C0.6 S0.4

PASTURE BRED FROM: 02/11/2020 DUE AFTER: 11/16/2020 TO
 UR JX UNIDENTIFIED ANGUS SIRE {0}
 ANUSA00099EXP0002

SELLING WITH A GROUP OF 18 BRED HEIFERS, LOT 111 A-S

SIRE:

JX SEXING AVON BROCK {3}-ET
 JE840003132350035 GT99K BBR 92 JH1F 551JE1684
 CDCB GPTA S 08/01/2020 0%RIP
 77%R 453M -0.08% 5F 53%ILE
 77%R 0.01% 18P 219CM\$ 212NM\$ 197FM\$ 146GM\$
 2.5PL 1.4LIV -1.8DPR -2.1CCR 0.8HCR 3.01SCS
 0.3MFV 0.5DAB -0.1KET -0.3MAS -0.4MET -0.2RPL 4.36HTI
 AJCA 08/01/2020 ODAUS
 GPTAT 78%R 1.5 GJUI 14.5 GJPI 74%R 45

DAM:

BOHNERTS HOSTAGE DANGO
 USA 067501874
 DHIA HERD # 33-78-0522 CONTROL # 1874
 1-10 305 3 15540 5.9 924 4.1 632 100DCR 2189C
 2-10 283 3 13150 6.3 826 4.5 587 92DCR 2035C
 3-09 273 3 15590 6.5 1013 4.2 650 90DCR 2252C
 305 2X ME AVG 4L 14276M 908F 621P 2152C
 2-01 80% 3-03 82% 4-00 88%
 ST SR DF RA RW RL FA FU RH RUW UC UD TP TL RTR RTS
 34 38 37 29 36 22 36 38 43 39 36 23 39 26 42 23
 PPA -4247M -83F -86P / YD -3256M -61F -67P
 CDCB PTA 08/01/2020 4RECS 64%R 21%ILE
 -1333M 0.22% -21F 0.11% -26P -65CM\$ -89NM\$ -142FM\$
 0.5PL -1.1LIV 2.5DPR 2.7CCR 2.3HCR 2.89SCS -8GM\$
 0.1MFV 0.0DAB -0.4KET 1.4MAS 0.9MET 0.3RPL 3.44HTI
 AJCA 08/01/2020 PTAT 54%R -0.3 JUI 6.6 JPI 53%R -7

HEARTLAND JERSEYS OWNER
 SENECA, KS
 785-336-1695

BOHNERT JERSEYS BREEDER
 EAST MOLINE, IL

JX FARIA BROTHERS AVON {2}-ET
 JE840003011609974 GT99K BBR 84 14JE673
 CDCB GPTA M 08/01/2020 7744DAUS 255HRDS 24%RIP
 99%R 1128M -0.31% -15F 61%ILE
 99%R -0.10% 20P 229CM\$ 252NM\$ 303FM\$ 222GM\$
 6.1PL 5.0LIV 1.3DPR 1.2CCR 2.4HCR 3.05SCS
 0.5MFV 0.9DAB -0.4KET -0.1MAS -1.9MET -0.2RPL 7.64HTI
 AJCA 08/01/2020 1551DAUS
 GPTAT 99%R 1.5 GJUI 12.2 GJPI 99%R 64M
 90%
 AHLEM AXIS BUTTONS 45019-ET
 USA 073560383 GT13K BBR 100 JH1F
 TATTOO / A5019
 DHIA HERD # 23-15-7000 CONTROL # 29133
 1-10 305 2 17810 4.4 782 3.7 651 97DCR 2154C
 3-02 305 2 20960 4.6 966 3.7 783 97DCR 2632C
 305 2X ME AVG 2L 23284M 1028F 856P 2832C
 PPA 2879M 111F 127P / YD 2449M 97F 109P
 CDCB GPTA S 09/01/2020 2RECS 86%R 97%ILE
 560M -0.04% 19F 0.02% 24P 303CM\$ 290NM\$ 262FM\$
 2.3PL 0.4LIV -2.6DPR -2.6CCR 0.7HCR 2.92SCS 205GM\$
 0.2MFV 0.2DAB 0.0KET 0.0MAS 0.5MET -0.1RPL 3.02HTI
 AJCA 09/01/2020 GPTAT 83%R 1.8 GJUI 17.1 GJPI 80%R 67

SUN VALLEY ZUMA HOSTAGE-ET

USA 117802601 GT50K BBR 100 JH1F 7JE1224
 CDCB GPTA S 08/01/2020 711DAUS 147HRDS 1%RIP
 99%R -1408M 0.27% -15F 16%ILE
 99%R 0.16% -20P 38CM\$ 0NM\$ -83FM\$ 119GM\$
 0.0PL -1.5LIV 3.7DPR 4.9CCR 3.2HCR 2.85SCS
 0.2MFV -0.1DAB -0.3KET 2.4MAS 1.0MET 0.4RPL 5.95HTI
 AJCA 08/01/2020 230DAUS
 GPTAT 96%R 0.4 GJUI 10.7 GJPI 96%R 38

BOHNERTS DOMINICAN DANON

83%
 USA 067441475
 DHIA HERD # 33-78-0522 CONTROL # 1475
 1-09 305 2 14460 5.7 826 3.8 552 101DCR 1910C
 2-10 244 2 13020 5.7 740 4.1 531 101DCR 1839C
 305 2X ME AVG 2L 17922M 1024F 710P 2460C
 PPA -3178M -80F -92P / YD -2460M -73F -78P
 CDCB PTA 08/01/2020 2RECS 65%R 15%ILE
 -622M 0.06% -17F 0.01% -21P -131CM\$ -130NM\$ -126FM\$
 0.4PL -0.4LIV 0.7DPR 0.2CCR 1.5HCR 2.87SCS -104GM\$
 0.0MFV 0.1DAB -0.5KET 0.5MAS 0.8MET 0.1RPL 1.04HTI
 AJCA 08/01/2020 PTAT 56%R -0.7 JUI -2.1 JPI 55%R -30
 SIRE: SUNSET CANYON DOMINICAN-ET GJPI 36 28%ILE

SISTER(S):

BOHNERTS MIWUK DINGO 87%
 3-01 305 3 22820 4.4 1001 3.6 822 93DCR 2741C
 BOHNERTS FASTRACK DINGO 82%
 3-04 284 3 18610 4.5 844 3.5 656 89DCR 2258C

NEXT DAM:

BOHNERTS LOUIE DANGO 88%
 6-04 305 3 23540 4.7 1113 3.8 883 101DCR 3006C
 SIRE: BHF-SSF PARADE LOUIE-ET GJPI -67 3%ILE

4TH DAM:

BOHNERTS JUAN DINGO 79%
 3-09 299 2 17980 5.0 902 3.7 661 102DCR 2286C

SELLS WITH LOTS 111A-111S

LOT 111Q JX BOHNERTS MALDINI ZIPPER {5} JE840003205615596 GT45K

BORN 01/31/2019 P9 BBR 100
 FEMALE EFI 8.1% AMERICAN ID 3525 / 3525
 JH1F

CDCB GPTA S 09/01/2020 ORECS 76%R 99%ILE
 -194M 0.32% 59F 0.10% 14P 430CM\$ 397NM\$ 324FM\$
 3.6PL 0.9LIV -0.8DPR -0.9CCR 0.5HCR 2.92SCS 322GM\$
 0.2MFV 0.1DAB 0.3KET 0.0MAS -0.6MET -0.2RPL 2.5OHTI
 AJCA 09/01/2020 GPTAT 77%R 0.7 GJUI 9.1 GJPI 71%R 104
 ST SR DF RA RW RL FA FU
 -0.6 -0.6 -0.1 L1.6 -1.1 S0.6 S0.0 1.2
 RH RUW UC UD TP TL RTR RTS
 1.0 -0.1 0.7 S1.6 C1.8 S0.9

PASTURE BRED FROM: 02/11/2020 DUE AFTER: 11/16/2020 TO
 UR JX UNIDENTIFIED ANGUS SIRE {0}
 ANUSA00099EXP0002

SELLING WITH A GROUP OF 18 BRED HEIFERS, LOT 111 A-S

SIRE:
 JX FARIA BROTHERS MALDINI {4}-ET
 JE840003135124483 GT99K BBR 100 JH1F 7JE1604
 CDCB GPTA S 08/01/2020 69DAUS 19HRDS 99%RIP
 91%R 524M 0.21% 71F 97%ILE
 91%R 0.05% 31P 512CM\$ 484NM\$ 426FM\$ 391GM\$
 3.5PL 1.6LIV -1.1DPR -1.4CCR 2.9HCR 2.85SCS
 0.4MFV 0.0DAB -0.3KET 0.3MAS -1.4MET -0.5RPL 3.35HTI
 AJCA 08/01/2020 20DAUS
 GPTAT 83%R 0.7 GJUI 2.3 GJPI 84%R 122

DAM:
 JX BOHNERTS RISING TEMP ZIPPY {6} (TWIN)
 JE840003143976694 GT45K BBR 100 JH1F
 DHIA HERD # 33-78-0522 CONTROL # 2791
 1-09 265 3 11170 6.1 676 3.8 430 90DCR 1488C
 305 2X ME AVG 1L 13855M 878F 559P 1936C
 2-04 78% 3-01 85%
 ST SR DF RA RW RL FA FU RH RUW UC UD TP TL RTR RTS
 34 33 35 36 25 25 31 36 44 35 34 33 31 18 37 35
 PPA -1850M 28F -38P / YD -1478M 44F -24P
 CDCB GPTA S 09/01/2020 2RECS 82%R 79%ILE
 -394M 0.23% 29F 0.09% 4P 173CM\$ 149NM\$ 96FM\$
 0.9PL -0.1LIV -0.5DPR -0.5CCR 0.4HCR 3.08SCS 122GM\$
 -0.1MFV 0.1DAB 0.6KET -0.3MAS 0.1MET 0.1RPL -0.22HTI
 AJCA 09/01/2020 GPTAT 82%R 0.2 GJUI 2.9 GJPI 76%R 51

HEARTLAND JERSEYS OWNER
 SENECA, KS
 785-336-1695

BOHNERT JERSEYS BREEDER
 EAST MOLINE, IL

JX FARIA BROTHERS MESSI {4}-ET
 JE840003124526297 GT80K BBR 100 JH1C 200JE913
 CDCB GPTA S 08/01/2020 1653DAUS 73HRDS 29%RIP
 99%R 648M 0.17% 69F 92%ILE
 99%R 0.09% 43P 436CM\$ 397NM\$ 314FM\$ 220GM\$
 1.7PL -1.8LIV -5.4DPR -6.3CCR -2.7HCR 2.99SCS
 0.2MFV 0.1DAB -0.1KET -2.7MAS -0.9MET -0.3RPL -2.88HTI
 AJCA 08/01/2020 747DAUS
 GPTAT 99%R 1.3 GJUI 5.9 GJPI 95%R 76
 JX FARIA BROTHERS MAGNUM MILAN {3}-ET 90%
 JE840003124526579 GT8K BBR 100 JH1F
 DHIA HERD # 74-97-4513 CONTROL # 241840
 1-11 268 2 19740 5.3 1043 3.6 719 98DCR 2486C
 2-09 305 2 25650 5.3 1357 3.7 946 102DCR 3272C
 4-03 305 2 25980 5.7 1475 3.6 927 102DCR 3205C
 305 2X ME AVG 3L 27855M 1489F 1015P 3511C
 PPA 3750M 215F 117P / YD 2273M 147F 69P
 CDCB GPTA S 09/01/2020 4RECS 90%R 97%ILE
 755M 0.07% 51F -0.04% 18P 275CM\$ 281NM\$ 296FM\$
 0.5PL 0.9LIV 0.0DPR -1.0CCR 0.7HCR 2.96SCS 245GM\$
 0.3MFV 0.1DAB 0.3KET 0.4MAS -1.0MET -0.2RPL 4.06HTI
 AJCA 09/01/2020 GPTAT 84%R 0.1 GJUI -0.5 GJPI 83%R 73

IGL RISING TEMP-ET
 JE840003124584980 GT80K BBR 100 JH1F 7JE1438
 CDCB GPTA S 08/01/2020 481DAUS 88HRDS 26%RIP
 98%R 776M 0.01% 40F 37%ILE
 98%R 0.01% 30P 151CM\$ 143NM\$ 124FM\$ 107GM\$
 -1.9PL -2.2LIV -1.3DPR -1.6CCR -0.4HCR 3.15SCS
 0.0MFV 0.1DAB 0.5KET -1.5MAS 0.1MET 0.1RPL -1.44HTI
 AJCA 08/01/2020 176DAUS
 GPTAT 95%R -0.5 GJUI -5.8 GJPI 92%R 45
 JX BOHNERTS CHROME ZIPPER {5} 77%
 USA 067762207
 DHIA HERD # 33-78-0522 CONTROL # 2207
 1-09 305 3 16870 6.0 1014 4.0 671 93DCR 2323C
 3-01 305 3 19280 6.7 1285 4.2 813 92DCR 2817C
 305 2X ME AVG 3L 17357M 1139F 729P 2524C
 PPA -1495M 118F 5P / YD -1079M 107F 12P
 CDCB PTA 08/01/2020 3RECS 63%R 96%ILE
 -325M 0.28% 43F 0.09% 6P 303CM\$ 277NM\$ 219FM\$
 2.2PL -0.6LIV -0.1DPR 0.0CCR 0.4HCR 2.94SCS 247GM\$
 -0.1MFV 0.1DAB 0.2KET -0.5MAS -0.3MET 0.1RPL -1.21HTI
 AJCA 08/01/2020 PTAT 55%R 0.7 JUI 6.1 JPI 53%R 75
 SIRE: RIVER VALLEY CECE CHROME-ET GJPI 110 91%ILE

SISTER(S):
 JX BOHNERTS SMACK ZULLA {5}-P 80%
 1-09 305 3 19110 5.2 1003 3.7 708 92DCR 2449C

NEXT DAM:
 JX BOHNERTS OLIVER ZUES {4} 77%
 1-10 305 2 17720 5.9 1043 3.8 668 101DCR 2311C
 SIRE: DUTCH HOLLOW OLIVER-P GJPI 23 41%ILE

4TH DAM:
 JX BOHNERTS GREIVES ZUES {3} 76%
 3-09 302 2 20420 5.2 1065 4.2 851 102DCR 2889C

SELLS WITH LOTS 111A-111S

LOT 111R JX BOHNERTS MALDINI ZIGGY {5} JE840003205615597 GT45K

BORN 02/01/2019 P8 BBR 100
 FEMALE EFI 8.3% AMERICAN ID 3526 / 3526
 JH1F

CDCB GPTA S 09/01/2020 ORECS 76%R 97%ILE
 -8M 0.26% 55F 0.08% 17P 310CM\$ 282NM\$ 220FM\$
 0.8PL 0.3LIV -1.2DPR -1.4CCR 0.4HCR 2.96SCS 219GM\$
 0.2MFV 0.1DAB 0.2KET -0.4MAS -0.7MET -0.2RPL 1.64HTI
 AJCA 09/01/2020 GPTAT 77%R 0.5 GJUI -0.8 GJPI 71%R 69
 ST SR DF RA RW RL FA FU
 0.4 0.2 0.1 L1.7 -0.5 S0.6 L0.2 -0.6
 RH RUW UC UD TP TL RTR RTS
 0.4 0.1 1.0 D0.6 C0.5 L0.5

PASTURE BRED FROM: 02/11/2020 DUE AFTER: 11/16/2020 TO
 UR JX UNIDENTIFIED ANGUS SIRE {0}
 ANUSA00099EXP0002

SELLING WITH A GROUP OF 18 BRED HEIFERS, LOT 111 A-S

SIRE:
 JX FARIA BROTHERS MALDINI {4}-ET
 JE840003135124483 GT99K BBR 100 JH1F 7JE1604
 CDCB GPTA S 08/01/2020 69DAUS 19HRDS 99%RIP
 91%R 524M 0.21% 71F 97%ILE
 91%R 0.05% 31P 512CM\$ 484NM\$ 426FM\$ 391GM\$
 3.5PL 1.6LIV -1.1DPR -1.4CCR 2.9HCR 2.85SCS
 0.4MFV 0.0DAB -0.3KET 0.3MAS -1.4MET -0.5RPL 3.35HTI
 AJCA 08/01/2020 20DAUS
 GPTAT 83%R 0.7 GJUI 2.3 GJPI 84%R 122

DAM:
 JX BOHNERTS RISING TEMP ZIP {6} (TWIN)
 JE840003143976693 GT45K BBR 100 JH1F
 DHIA HERD # 33-78-0522 CONTROL # 2790
 1-09 278 3 12680 6.1 775 4.0 512 90DCR 1773C
 305 2X ME AVG 1L 15229M 974F 642P 2224C
 2-04 79% 3-01 84%
 ST SR DF RA RW RL FA FU RH RUW UC UD TP TL RTR RTS
 28 27 33 34 23 36 22 43 36 42 34 24 34 23 35 31
 PPA -1216M 90F 15P / YD -944M 99F 24P
 CDCB GPTA S 09/01/2020 2RECS 82%R 87%ILE
 -220M 0.29% 51F 0.13% 19P 229CM\$ 191NM\$ 105FM\$
 -0.8PL -1.2LIV -1.4DPR -1.7CCR 0.0HCR 3.13SCS 143GM\$
 0.0MFV 0.0DAB 0.3KET -1.3MAS -0.1MET 0.0RPL -1.93HTI
 AJCA 09/01/2020 GPTAT 82%R 0.2 GJUI -5.7 GJPI 76%R 54

HEARTLAND JERSEYS OWNER
 SENECA, KS
 785-336-1695

BOHNERT JERSEYS BREEDER
 EAST MOLINE, IL

JX FARIA BROTHERS MESSI {4}-ET
 JE840003124526297 GT80K BBR 100 JH1C 200JE913
 CDCB GPTA S 08/01/2020 1653DAUS 73HRDS 29%RIP
 99%R 648M 0.17% 69F 92%ILE
 99%R 0.09% 43P 436CM\$ 397NM\$ 314FM\$ 220GM\$
 1.7PL -1.8LIV -5.4DPR -6.3CCR -2.7HCR 2.99SCS
 0.2MFV 0.1DAB -0.1KET -2.7MAS -0.9MET -0.3RPL -2.88HTI
 AJCA 08/01/2020 747DAUS
 GPTAT 99%R 1.3 GJUI 5.9 GJPI 95%R 76
 JX FARIA BROTHERS MAGNUM MILAN {3}-ET 90%
 JE840003124526579 GT8K BBR 100 JH1F
 DHIA HERD # 74-97-4513 CONTROL # 241840
 1-11 268 2 19740 5.3 1043 3.6 719 98DCR 2486C
 2-09 305 2 25650 5.3 1357 3.7 946 102DCR 3272C
 4-03 305 2 25980 5.7 1475 3.6 927 102DCR 3205C
 305 2X ME AVG 3L 27855M 1489F 1015P 3511C
 PPA 3750M 215F 117P / YD 2273M 147F 69P
 CDCB GPTA S 09/01/2020 4RECS 90%R 97%ILE
 755M 0.07% 51F -0.04% 18P 275CM\$ 281NM\$ 296FM\$
 0.5PL 0.9LIV 0.0DPR -1.0CCR 0.7HCR 2.96SCS 245GM\$
 0.3MFV 0.1DAB 0.3KET 0.4MAS -1.0MET -0.2RPL 4.06HTI
 AJCA 09/01/2020 GPTAT 84%R 0.1 GJUI -0.5 GJPI 83%R 73

IGL RISING TEMP-ET
 JE840003124584980 GT80K BBR 100 JH1F 7JE1438
 CDCB GPTA S 08/01/2020 481DAUS 88HRDS 26%RIP
 98%R 776M 0.01% 40F 37%ILE
 98%R 0.01% 30P 151CM\$ 143NM\$ 124FM\$ 107GM\$
 -1.9PL -2.2LIV -1.3DPR -1.6CCR -0.4HCR 3.15SCS
 0.0MFV 0.1DAB 0.5KET -1.5MAS 0.1MET 0.1RPL -1.44HTI
 AJCA 08/01/2020 176DAUS
 GPTAT 95%R -0.5 GJUI -5.8 GJPI 92%R 45
 JX BOHNERTS CHROME ZIPPER {5} 77%
 USA 067762207
 DHIA HERD # 33-78-0522 CONTROL # 2207
 1-09 305 3 16870 6.0 1014 4.0 671 93DCR 2323C
 3-01 305 3 19280 6.7 1285 4.2 813 92DCR 2817C
 305 2X ME AVG 3L 17357M 1139F 729P 2524C
 PPA -1495M 118F 5P / YD -1079M 107F 12P
 CDCB PTA 08/01/2020 3RECS 63%R 96%ILE
 -325M 0.28% 43F 0.09% 6P 303CM\$ 277NM\$ 219FM\$
 2.2PL -0.6LIV -0.1DPR 0.0CCR 0.4HCR 2.94SCS 247GM\$
 -0.1MFV 0.1DAB 0.2KET -0.5MAS -0.3MET 0.1RPL -1.21HTI
 AJCA 08/01/2020 PTAT 55%R 0.7 JUI 6.1 JPI 53%R 75
 SIRE: RIVER VALLEY CECE CHROME-ET GJPI 110 91%ILE

SISTER(S):
 JX BOHNERTS SMACK ZULLA {5}-P 80%
 1-09 305 3 19110 5.2 1003 3.7 708 92DCR 2449C

NEXT DAM:
 JX BOHNERTS OLIVER ZUES {4} 77%
 1-10 305 2 17720 5.9 1043 3.8 668 101DCR 2311C
 SIRE: DUTCH HOLLOW OLIVER-P GJPI 23 41%ILE

4TH DAM:
 JX BOHNERTS GREIVES ZUES {3} 76%
 3-09 302 2 20420 5.2 1065 4.2 851 102DCR 2889C

SELLS WITH LOTS 111A-111S

LOT 111S JX BOHNERTS USAIN BOLT TALIA {4} JE840003205615583

BORN 01/18/2019 PO
 FEMALE EFI 8.3% AMERICAN ID 3512 / 3512
 PA -536M -1F -18P
 -67CM\$ -62NM\$ -53FM\$
 -0.1PL -0.7DPR -1.0CCR 1.0HCR 3.13SCS
 PA TYPE 0.3 JPI 35%R -36
 ST SR DF RA RW RL FA FU
 1.3 1.1 -0.4 H0.8 1.2 P1.0 S1.2 2.8
 RH RUW UC UD TP TL RTR RTS
 -0.2 -0.6 -0.8 S2.9 C0.0 S0.1

PASTURE BRED FROM: 02/11/2020 DUE AFTER: 11/16/2020 TO
 UR JX UNIDENTIFIED ANGUS SIRE {0}
 ANUSA00099EXP0002

SELLING WITH A GROUP OF 18 BRED HEIFERS, LOT 111 A-S

SIRE:
 JX FARIA BROTHERS USAIN BOLT {3}
 JE840003135124231 GT99K BBR 90 JH1F 1JE984
 CDCB GPTA S 08/01/2020 1049DAUS 22HRDS 89%RIP
 99%R -1005M 0.27% 7F 15%ILE
 99%R 0.09% -19P -10CM\$ -25NM\$ -61FM\$ -6GM\$
 -0.4PL -0.9LIV 0.4DPR 0.1CCR 0.5HCR 3.11SCS
 0.3MFV 0.5DAB -1.5KET 1.7MAS -2.7MET -0.1RPL 5.37HTI
 AJCA 08/01/2020 23DAUS
 GPTAT 84%R 0.6 GJUI 9.8 GJPI 91%R -32

DAM:
 JX BOHNERTS RENO TAFFY {5}
 JE840003143976691
 DHIA HERD # 33-78-0522 CONTROL # 2788
 1-09 278 3 9460 5.3 506 3.4 321 91DCR 1109C
 305 2X ME AVG 2L 8245M 462F 290P 1004C
 2-04 76%
 ST SR DF RA RW RL FA FU RH RUW UC UD TP TL RTR RTS
 32 23 23 21 28 31 34 33 35 18 32 36 35 21 35 31
 PPA -3375M -160F -144P / YD -3963M -194F -162P
 CDCB PTA 08/01/2020 2RECS 54%R 19%ILE
 -66M -0.02% -8F -0.06% -16P -124CM\$ -98NM\$ -44FM\$
 0.3PL 0.1LIV -1.8DPR -2.0CCR 1.4HCR 3.14SCS -130GM\$
 0.2MFV 0.3DAB -0.1KET -0.6MAS -0.5MET 0.1RPL 2.08HTI
 AJCA 08/01/2020 PTAT 46%R 0.0 JUI 5.3 JPI 48%R -40

SISTER(S):
 JX BOHNERTS FUTURE TAFFY {4} 85%

HEARTLAND JERSEYS OWNER
 SENECA, KS
 785-336-1695
 BOHNERT JERSEYS BREEDER
 EAST MOLINE, IL

JX FARIA BROTHERS TARHEEL {4}-ET
 JE840003012575909 GT80K BBR 92 JH1F 1JE912
 CDCB GPTA S 08/01/2020 4448DAUS 157HRDS 16%RIP
 99%R -112M 0.14% 25F 58%ILE
 99%R 0.06% 9P 251CM\$ 228NM\$ 180FM\$ 216GM\$
 1.4PL 1.1LIV 0.7DPR -0.2CCR 1.9HCR 2.86SCS
 0.2MFV 0.2DAB -0.8KET 2.4MAS -1.6MET 0.1RPL 5.60HTI
 AJCA 08/01/2020 392DAUS
 GPTAT 97%R 1.5 GJUI 9.4 GJPI 99%R 50
 JX FARIA BROTHERS HULK YAYA TOURE {2}-ET 88%
 JE840003011843615 GT50K BBR 88
 DHIA HERD # 74-97-4513 CONTROL # 220433
 1-08 305 2 19000 5.7 1087 3.9 738 100DCR 2554C
 2-11 291 2 18040 6.0 1089 4.0 727 101DCR 2517C
 3-11 273 2 17100 6.2 1060 4.1 694 102DCR 2403C
 4-11 305 2 23760 6.0 1422 4.0 946 102DCR 3275C
 305 2X ME AVG 5L 20718M 1246F 816P 2826C
 PPA 440M 170F 48P / YD -283M 102F 21P
 CDCB GPTA M 09/01/2020 5RECS 88%R 92%ILE
 -256M 0.23% 35F 0.07% 6P 248CM\$ 226NM\$ 178FM\$
 1.5PL 0.5LIV 0.8DPR 0.7CCR 0.2HCR 3.01SCS 216GM\$
 0.2MFV 0.2DAB -0.1KET 1.4MAS -0.8MET -0.1RPL 4.89HTI
 AJCA 09/01/2020 GPTAT 67%R 0.1 GJUI 4.6 GJPI 77%R 54M

ORTHTRIDGE RENO
 JE840003010771735 GT50K BBR 100 JH1F 7JE1332
 CDCB GPTA S 08/01/2020 5323DAUS 308HRDS 23%RIP
 99%R 310M 0.02% 19F 33%ILE
 99%R -0.06% -1P 97CM\$ 118NM\$ 161FM\$ 75GM\$
 1.0PL 0.1LIV -1.8DPR -1.4CCR 2.3HCR 3.22SCS
 0.2MFV 0.5DAB 0.0KET -2.2MAS -0.7MET 0.1RPL 0.26HTI
 AJCA 08/01/2020 1107DAUS
 GPTAT 99%R 0.8 GJUI 10.8 GJPI 99%R 16
 JX BOHNERTS BADGER TALIA {4} 82%
 USA 067762196 GT13K BBR 91 JH1F
 DHIA HERD # 33-78-0522 CONTROL # 2196
 1-09 305 3 19650 4.9 957 3.4 662 92DCR 2287C
 2-09 235 3 17690 5.2 923 3.3 582 88DCR 2009C
 305 2X ME AVG 2L 21294M 1112F 730P 2524C
 PPA 999M 73F 10P / YD 812M 46F 5P
 CDCB GPTA S 09/01/2020 2RECS 83%R 36%ILE
 316M -0.01% 13F -0.03% 5P -17CM\$ -9NM\$ 8FM\$
 -0.4PL 0.0LIV -2.0DPR -2.7CCR 0.5HCR 3.05SCS -64GM\$
 0.1MFV 0.2DAB -0.2KET 0.9MAS -0.2MET 0.1RPL 3.22HTI
 AJCA 09/01/2020 GPTAT 82%R -0.7 GJUI -7.9 GJPI 77%R -18
 SIRE: JX FARIA BROTHERS BADGER {3} GJPI -12 16%ILE
 NEXT DAM:
 JX BOHNERTS BRIER TAFFY {4}
 SIRE: CAL-MART VALENTINO BRIER-ET GJPI 20 33%ILE
 4TH DAM:
 JX BOHNERTS GANNON TERRY {3} 81%
 2-10 305 2 18870 5.1 958 3.9 730 102DCR 2526C

SELLS WITH LOTS 112A-112E

LOT 112A DANCHER PHOENIX USA 173783238

BORN 07/01/2019 TATTOO / J093 P0
 FEMALE EFI 7.7%

JOHNSON, DANIEL & CHERYL BREEDER & OWNER
 EVANSVILLE, WI
 608-882-9949

PA -338M -8F -15P
 -80CM\$ -72NM\$ -54FM\$
 -1.0PL -0.3DPR -0.7CCR -1.2HCR 3.03SCS
 PA TYPE 0.8 JPI 32%R -35
 ST SR DF RA RW RL FA FU
 1.3 0.5 0.4 L0.2 0.5 P0.3 S0.8 1.1
 RH RUW UC UD TP TL RTR RTS
 1.2 0.2 -0.1 S1.2 W0.3 L0.2

BRED: 09/20/2020 DUE: 06/26/2021 TO
 ALL LYNNS DEMOS-P-ET
 USA 173162305 777JE1178
 CDCB GPTA S 08/01/2020 0%RIP
 78%R 729M -0.01% 34F 93%ILE
 78%R 0.02% 32P 424CM\$ 403NM\$ 361FM\$ 346GM\$
 4.6PL 2.0LIV 0.2DPR 1.2CCR 1.4HCR 2.79SCS
 0.2MFV 0.5DAB -0.2KET 1.2MAS 0.7MET 0.1RPL 6.42HTI
 AJCA 08/01/2020 ODAUS
 GPTAT 79%R 1.0 GJUI 4.2 GJPI 74%R 114
 BRED USING SEXED SEMEN
 SELLING WITH A GROUP OF 5 HEIFERS, LOT 112 A-E

SISTER(S):
 JX DANCHER PLUM {4} 88%
 2-09 305 2 18080 4.5 805 3.4 618 98DCR 2135C

SIRE:
 DUTCH HOLLOW OLIVER-P
 USA 067184544 GT50K BBR 100 JH1F 7JE1219
 CDCB GPTA S 08/01/2020 4919DAUS 763HRDS 46%RIP
 99%R 402M 0.01% 22F 41%ILE
 99%R -0.04% 5P 153CM\$ 164NM\$ 189FM\$ 103GM\$
 0.9PL 1.1LIV -1.7DPR -2.3CCR -1.7HCR 3.00SCS
 0.1MFV 0.4DAB 0.2KET -2.4MAS 0.0MET 0.0RPL -1.12HTI
 AJCA 08/01/2020 1788DAUS
 GPTAT 99%R 1.5 GJUI 11.9 GJPI 97%R 23

DAM:
 MAGNIFIED PROSPERITY
 USA 173062351
 TATTOO / W243
 DHIA HERD # 35-54-1134 CONTROL # 50
 3-00 83%
 ST SR DF RA RW RL FA FU RH RUW UC UD TP TL RTR RTS
 36 35 37 16 34 36 34 33 35 31 32 36 24 22 24 26
 PPA -2160M -60F -64P / YD -2159M -51F -60P
 CDCB PTA 08/01/2020 1RECS 43%R 5%ILE
 -1078M 0.07% -38F 0.02% -35P -313CM\$ -307NM\$ -296FM\$
 -2.8PL 1.0LIV 1.2DPR 1.0CCR -0.6HCR 3.05SCS -238GM\$
 0.0MFV -0.3DAB -0.4KET 0.3MAS -0.3MET -0.1RPL -1.51HTI
 AJCA 08/01/2020 PTAT 19%R 0.0 JUI 2.2 JPI 31%R -92

ALL LYNNS LOUIE VALENTINO-ET
 USA 116279413 GT50K BBR 100 JH1C 7JE1038
 CDCB GPTA S 08/01/2020 20296DAUS 2298HRDS 5%RIP
 99%R 272M -0.09% -6F 29%ILE
 99%R -0.03% 4P 86CM\$ 92NM\$ 105FM\$ 18GM\$
 2.5PL 3.2LIV -1.8DPR -2.6CCR 0.0HCR 2.96SCS
 0.3MFV 0.7DAB 0.2KET 1.1MAS 0.9MET 0.3RPL 8.85HTI
 AJCA 08/01/2020 9116DAUS
 GPTAT 99%R 1.1 GJUI 6.7 GJPI 99%R 9
 DUTCH HOLLOW MIK OLIVE-P 93%
 USA 116469076 GT8K BBR 100 JH1F
 TATTOO E799 / E799
 DHIA HERD # 21-10-0357 CONTROL # 3799
 5-03 305 3 21260 5.3 1131 3.3 712 101DCR 2459C
 6-08 305 3 24000 5.3 1277 3.4 818 102DCR 2826C
 7-08 305 3 27650 4.7 1302 3.4 953 102DCR 3293C
 10-02 211 3 20630 4.8 999 3.0 612 97DCR 2109C
 305 2X ME AVG 6L 20770M 1139F 721P 2493C
 PPA -838M 68F -23P / YD -1695M 34F -43P
 CDCB GPTA S 09/01/2020 5RECS 88%R 71%ILE
 -436M 0.21% 22F 0.02% -12P 119CM\$ 116NM\$ 109FM\$
 0.4PL 0.4LIV 0.3DPR -0.3CCR 0.0HCR 2.92SCS 114GM\$
 -0.1MFV 0.0DAB -0.2KET -0.8MAS 0.3MET 0.1RPL -2.48HTI
 AJCA 09/01/2020 GPTAT 84%R 1.0 GJUI 13.4 GJPI 83%R 14

MARMIE MAGNIFIED OF RV (TWIN)
 USA 117795626 GT50K BBR 100 JH1F 138JE5146
 CDCB GPTA S 08/01/2020 0%RIP
 82%R -2245M 0.17% -77F 2%ILE
 83%R 0.07% -69P -547CM\$ -541NM\$ -533FM\$ -449GM\$
 -1.5PL 1.3LIV 1.6DPR 1.2CCR -0.9HCR 3.10SCS
 0.0MFV -0.3DAB -0.5KET 1.0MAS 0.5MET 0.3RPL 0.11HTI
 AJCA 08/01/2020 ODAUS
 GPTAT 79%R -0.3 GJUI 1.8 GJPI 77%R -167

TBONE PRIM 78%
 USA 173062315
 TATTOO / P9298
 CDCB PTA 08/01/2020 0RECS 12%R 9%ILE
 -6M -0.07% -16F -0.05% -10P -226CM\$ -210NM\$ -175FM\$
 -4.1PL 0.6LIV 0.8DPR 0.7CCR -0.2HCR 3.00SCS -157GM\$
 0.1MFV -0.4DAB -0.3KET -0.5MAS -1.1MET -0.5RPL -2.76HTI
 AJCA 08/01/2020 PTAT 2%R -0.8 JUI -6.0 JPI 7%R -57
 SIRE: RICHIES JACE TBONE A364 GJPI -23 13%ILE

NEXT DAM:
 MAPLE MEADOWS ROCKET LISA
 SIRE: O.F. BARBER ROCKET GJPI -44 3%ILE
 4TH DAM:
 MAPLE MEADOWS LEGION LASSIE 86%

SELLS WITH LOTS 112A-112E

LOT 112B DANCHER TIMBUKTU USA 173885985

BORN 07/19/2019 TATTOO / J096 P1
 FEMALE EFI 7.9%

JOHNSON, DANIEL & CHERYL BREEDER & OWNER
 EVANSVILLE, WI
 608-882-9949

PA -527M -3F -11P
 -15CM\$ -24NM\$ -42FM\$
 0.6PL 0.1DPR 0.3CCR 0.3HCR 2.97SCS
 PA TYPE 0.8 JPI 35%R -22
 ST SR DF RA RW RL FA FU
 2.4 0.6 0.2 L0.3 1.2 P0.6 S0.8 0.8
 RH RUW UC UD TP TL RTR RTS
 0.6 0.3 0.2 S1.4 C0.5 L1.2

BRED: 09/15/2020 DUE: 06/21/2021 TO
 ALL LYNNS DEMOS-P-ET
 USA 173162305 777JE1178
 CDCB GPTA S 08/01/2020 0%RIP
 78%R 729M -0.01% 34F 93%ILE
 78%R 0.02% 32P 424CM\$ 403NM\$ 361FM\$ 346GM\$
 4.6PL 2.0LIV 0.2DPR 1.2CCR 1.4HCR 2.79SCS
 0.2MFV 0.5DAB -0.2KET 1.2MAS 0.7MET 0.1RPL 6.42HTI
 AJCA 08/01/2020 ODAUS
 GPTAT 79%R 1.0 GJUI 4.2 GJPI 74%R 114

BRED USING SEXED SEMEN

SELLING WITH A GROUP OF 5 HEIFERS, LOT 112 A-E

SIRE:
 STEINHAUERS SAMSON LEMONHEAD
 USA 118662185 GT80K BBR 100 JH1F 14JE670
 CDCB GPTA S 08/01/2020 6166DAUS 802HRDS 15%RIP
 99%R -344M 0.17% 19F 47%ILE
 99%R 0.07% 3P 213CM\$ 188NM\$ 135FM\$ 180GM\$
 2.2PL 0.2LIV 0.7DPR 1.5CCR 0.3HCR 2.83SCS
 -0.1MFV -0.1DAB -0.7KET -0.2MAS 0.3MET 0.0RPL -2.58HTI
 AJCA 08/01/2020 2889DAUS
 GPTAT 99%R 1.1 GJUI 8.0 GJPI 99%R 37

DAM:
 DANCHER TRINITY
 USA 173135736

TATTOO / J044
 DHIA HERD # 35-54-1134 CONTROL # 87
 1-11 272 2 13830 4.6 633 3.5 480 96DCR 1659C
 305 2X ME AVG 2L 18911M 900F 669P 2312C
 2-00 81%
 ST SR DF RA RW RL FA FU RH RUW UC UD TP TL RTR RTS
 36 32 34 32 33 8 33 29 39 35 34 36 28 26 32 35
 PPA -414M -9F -16P / YD 92M 13F -4P
 CDCB PTA 08/01/2020 1RECS 48%R 8%ILE
 -710M 0.05% -24F 0.01% -25P -243CM\$ -235NM\$ -219FM\$
 -1.1PL -2.5LIV -0.6DPR -0.9CCR 0.2HCR 3.10SCS -214GM\$
 0.0MFV -0.2DAB -0.3KET 0.8MAS 0.3MET 0.3RPL 0.40HTI
 AJCA 08/01/2020 PTAT 45%R 0.4 JUI -0.2 JPI 40%R -81

DP VALENTINO SAMSON
 USA 067106977 GT50K BBR 100 JH1F 14JE576
 CDCB GPTA S 08/01/2020 841DAUS 275HRDS 5%RIP
 99%R 308M -0.02% 11F 39%ILE
 99%R -0.01% 9P 154CM\$ 151NM\$ 147FM\$ 77GM\$
 1.6PL 1.5LIV -2.2DPR -1.6CCR -0.8HCR 2.83SCS
 0.1MFV 0.1DAB 0.1KET 0.1MAS 0.0MET 0.1RPL 1.82HTI
 AJCA 08/01/2020 633DAUS
 GPTAT 99%R 1.4 GJUI 8.0 GJPI 97%R 15

STEINHAUERS RENEGADE LEMONPIE-ET 88%
 USA 117255575 GT3K BBR 100 JH1F
 TATTOO S603 / S603
 DHIA HERD # 35-59-1096 CONTROL # 603
 2-00 305 2 14420 4.9 705 4.0 572 97DCR 1923C
 3-00 305 2 15690 5.0 785 4.0 635 98DCR 2139C
 305 2X ME AVG 3L 16501M 810F 621P 2089C
 PPA -1293M -2F -29P / YD -1345M -16F -32P
 CDCB GPTA S 09/01/2020 3RECS 87%R 38%ILE
 -476M 0.12% 1F 0.06% -5P 15CM\$ 1NM\$ -31FM\$
 -0.7PL -1.8LIV 1.6DPR 1.7CCR -1.0HCR 3.04SCS 52GM\$
 -0.2MFV 0.0DAB -0.7KET 0.1MAS 0.1MET 0.0RPL -2.67HTI
 AJCA 09/01/2020 GPTAT 83%R 0.5 GJUI 6.4 GJPI 82%R 4

JARS OF CLAY BARNABAS
 USA 067342492 GT80K BBR 100 JH1F 7JE1294
 CDCB GPTA S 08/01/2020 5192DAUS 840HRDS 23%RIP
 99%R 228M 0.00% 11F 18%ILE
 99%R -0.01% 6P 27CM\$ 30NM\$ 34FM\$ -40GM\$
 -0.1PL -4.2LIV -3.7DPR -3.8CCR 0.7HCR 3.04SCS
 0.0MFV 0.0DAB 0.0KET 0.4MAS 0.1MET 0.4RPL 0.98HTI
 AJCA 08/01/2020 2250DAUS
 GPTAT 99%R 1.7 GJUI 11.5 GJPI 99%R -16

GIL-BAR GTM TOPSY 77%
 USA 119623882
 TATTOO / G817
 CDCB PTA 08/01/2020 ORECS 35%R 0%ILE
 -1864M 0.11% -69F 0.03% -63P -588CM\$ -573NM\$ -543FM\$
 -2.7PL 0.1LIV 2.2DPR 1.0CCR -0.3HCR 3.15SCS -463GM\$
 -0.1MFV -0.3DAB -0.5KET 1.2MAS 0.5MET 0.3RPL -0.54HTI
 AJCA 08/01/2020 PTAT 45%R -1.0 JUI -8.9 JPI 27%R-166
 SIRE: HOMETOWN GET THE MESSAGE GJPI -152 2%ILE

SISTER(S):
 GIL BAR PS TAYLOR 86%
 GIL-BAR GUNMAN TIDY 33 81%
 NEXT DAM:
 GIL-BAR RM TIDY 91%
 SIRE: RATLIFF MUSKETEER JPI -142 2%ILE

4TH DAM:
 GIL BAR MAESTRO TOPSY 88%

SELLS WITH LOTS 112A-112E

LOT 112C DANCHER HAVANA USA 173885994

BORN 08/05/2019 TATTOO / J097 P1
FEMALE EFI 7.3%

PA -728M -14F -18P 34%R
-51CM\$ -59NM\$ -77FM\$
0.5PL 1.3DPR 1.9CCR 0.3HCR 2.89SCS

SELLING OPEN

SELLING WITH A GROUP OF 5 HEIFERS, LOT 112 A-E

SIRE:

STEINHAUERS SAMSON LEMONHEAD
USA 118662185 GT80K BBR 100 JH1F 14JE670
CDCB GPTA S 08/01/2020 6166DAUS 802HRDS 15%RIP
99%R -344M 0.17% 19F 47%ILE
99%R 0.07% 3P 213CM\$ 188NM\$ 135FM\$ 180GM\$
2.2PL 0.2LIV 0.7DPR 1.5CCR 0.3HCR 2.83SCS
-0.1MFV -0.1DAB -0.7KET -0.2MAS 0.3MET 0.0RPL -2.58HTI
AJCA 08/01/2020 2889DAUS
GPTAT 99%R 1.1 GJUI 8.0 GJPI 99%R 37

DAM:

GIL-BAR BLACKJACK HETTY
USA 119623921
TATTOO / G794
DHIA HERD # 35-54-1134 CONTROL # 6
5-01 206 2 11270 4.6 523 3.5 396 92DCR 1368C
305 2X ME AVG 1L 15391M 715F 536P 1852C

3-10 84% 4-06 85%
ST SR DF RA RW RL FA FU RH RUW UC UD TP TL RTR RTS
40 37 34 19 39 25 30 36 35 32 22 27 34 34 27 32
PPA -2468M -87F -78P / YD -2543M -86F -78P
CDCB PTA 08/01/2020 1RECS 35%R 5%ILE
-1111M 0.04% -46F 0.01% -39P -314CM\$ -306NM\$ -288FM\$
-1.2PL 0.8LIV 1.9DPR 2.3CCR 0.3HCR 2.94SCS -223GM\$
0.0MFV -0.3DAB -0.4KET 0.1MAS -0.5MET -0.1RPL -1.92HTI

JOHNSON, DANIEL & CHERYL BREEDER & OWNER
EVANSVILLE, WI
608-882-9949

DP VALENTINO SAMSON
USA 067106977 GT50K BBR 100 JH1F 14JE576
CDCB GPTA S 08/01/2020 841DAUS 275HRDS 5%RIP
99%R 308M -0.02% 11F 39%ILE
99%R -0.01% 9P 154CM\$ 151NM\$ 147FM\$ 77GM\$
1.6PL 1.5LIV -2.2DPR -1.6CCR -0.8HCR 2.83SCS
0.1MFV 0.1DAB 0.1KET 0.1MAS 0.0MET 0.1RPL 1.82HTI
AJCA 08/01/2020 633DAUS
GPTAT 99%R 1.4 GJUI 8.0 GJPI 97%R 15

STEINHAUERS RENEGADE LEMONPIE-ET 88%
USA 117255575 GT3K BBR 100 JH1F
TATTOO S603 / S603
DHIA HERD # 35-59-1096 CONTROL # 603
2-00 305 2 14420 4.9 705 4.0 572 97DCR 1923C
3-00 305 2 15690 5.0 785 4.0 635 98DCR 2139C
305 2X ME AVG 3L 16501M 810F 621P 2089C
PPA -1293M -2F -29P / YD -1345M -16F -32P
CDCB GPTA S 09/01/2020 3RECS 87%R 38%ILE
-476M 0.12% 1F 0.06% -5P 15CM\$ 1NM\$ -31FM\$
-0.7PL -1.8LIV 1.6DPR 1.7CCR -1.0HCR 3.04SCS 52GM\$
-0.2MFV 0.0DAB -0.7KET 0.1MAS 0.1MET 0.0RPL -2.67HTI
AJCA 09/01/2020 GPTAT 83%R 0.5 GJUI 6.4 GJPI 82%R 4

STEPHAN NITRO BLACKJACK
USA 117779288

GIL-BAR DUSTIN HOSHI
USA 118757379
TATTOO / G710
CDCB PTA 08/01/2020 ORECS 12%R 16%ILE
67M -0.09% -17F -0.05% -8P -145CM\$ -129NM\$ -95FM\$
-2.2PL 0.7LIV 0.6DPR 0.7CCR -0.2HCR 2.98SCS -91GM\$
0.1MFV -0.4DAB -0.3KET -0.5MAS -1.1MET -0.5RPL -2.76HTI
SIRE: KYLES SULTAN DUSTIN

NEXT DAM:

GIL-BAR JACK HONEY
SIRE: OBLONG VALLEY FP JACK-ET JPI -129 3%ILE

4TH DAM:

GIL-BAR SPARKLER HAZEL
5-01 240 3 11530 4.5 519 3.2 368 102DCR 1270C

SELLS WITH LOTS 112A-112E

LOT 112D DANCHER FONTANA USA 173886007

BORN 08/06/2019 TATTOO / J098 P1
 FEMALE EFI 6.6%

JOHNSON, DANIEL & CHERYL BREEDER & OWNER
 EVANSVILLE, WI
 608-882-9949

PA -853M -6F -10P
 -53CM\$ -79NM\$ -136FM\$
 -0.7PL 1.2DPR 1.4CCR 1.7HCR 2.99SCS
 PA TYPE -0.6 JPI 32%R -16
 ST SR DF RA RW RL FA FU
 1.2 0.3 -0.8 H0.1 0.5 S0.6 L0.1 0.5
 RH RUW UC UD TP TL RTR RTS
 -0.8 -0.9 -0.9 S0.4 C0.1 L0.2

SELLING OPEN

SELLING WITH A GROUP OF 5 HEIFERS, LOT 112 A-E

SIRE:

SUNSET CANYON DIMENSION-ET
 USA 117168914 GT50K BBR 100 JH1F 7JE1149
 CDCB GPTA S 08/01/2020 6173DAUS 716HRDS 13%RIP
 99%R -489M 0.25% 29F 37%ILE
 99%R 0.17% 18P 195CM\$ 140NM\$ 21FM\$ 133GM\$
 -0.4PL -1.0LIV 0.0DPR 0.9CCR 3.2HCR 2.88SCS
 0.0MFV 0.0DAB -0.5KET 0.7MAS 0.3MET 0.1RPL 0.76HTI
 AJCA 08/01/2020 2355DAUS
 GPTAT 99%R -0.5 GJUI -4.7 GJPI 99%R 50

DAM:

DANCHER FLAME (TWIN)

USA 119975765

TATTOO / J019

DHIA HERD # 35-54-1134 CONTROL # 57

3-00 182 2 10080 4.1 411 3.4 342 87DCR 1131C
 305 2X ME AVG 1L 16334M 659F 549P 1814C

2-05 83% 3-00 79%
 ST SR DF RA RW RL FA FU RH RUW UC UD TP TL RTR RTS
 38 35 34 22 28 17 34 33 42 31 12 31 24 22 18 32

PPA -2103M -101F -71P / YD -2198M -111F -73P
 CDCB PTA 08/01/2020 1RECS 40%R 6%ILE
 -1216M 0.09% -40F 0.04% -37P -300CM\$ -297NM\$ -292FM\$
 -1.0PL 0.1LIV 2.4DPR 1.8CCR 0.1HCR 3.10SCS -210GM\$
 0.0MFV -0.3DAB -0.2KET 0.6MAS 0.7MET 0.2RPL -0.20HTI
 AJCA 08/01/2020 PTAT 38%R -0.7 JUI -1.7 JPI 30%R -82

SISTER(S):

DANCHER FUCHSIA 81%
 2-11 305 2 16690 4.3 721 3.4 562 98DCR 1930C

BW RENEGADE-ET
 USA 115883929 GT50K BBR 100 JH1F 200JE60
 CDCB GPTA S 08/01/2020 9549DAUS 830HRDS 3%RIP
 99%R -545M 0.28% 31F 31%ILE
 99%R 0.09% -1P 124CM\$ 100NM\$ 47FM\$ 136GM\$
 -1.0PL -0.5LIV 1.5DPR 2.0CCR 0.8HCR 3.03SCS
 0.0MFV 0.2DAB -0.5KET 0.1MAS 0.0MET -0.2RPL 0.33HTI
 AJCA 08/01/2020 3689DAUS
 GPTAT 99%R -0.9 GJUI -8.1 GJPI 99%R 35

PEARLMONT IMPULS DAFFY

USA 114356624 GTHD BBR 100 JH1F 90%
 TATTOO / T49
 DHIA HERD # 92-23-0633 CONTROL # 9000
 4-03 305 2 18560 5.0 932 3.8 707 102DCR 2446C
 6-07 305 2 16190 5.1 825 3.9 637 102DCR 2205C
 8-10 305 2 14990 5.6 839 4.0 606 102DCR 2098C
 10-01 305 2 12690 4.9 628 4.5 566 100DCR 1796C
 305 2X ME AVG 6L 16118M 820F 647P 2197C
 PPA -410M 57F 44P / YD -451M 45F 29P
 CDCB GPTA S 09/01/2020 4RECS 96%R 69%ILE
 -209M 0.13% 18F 0.09% 12P 140CM\$ 109NM\$ 42FM\$
 0.4PL -1.2LIV -0.3DPR -0.3CCR 2.7HCR 2.91SCS 95GM\$
 0.0MFV 0.2DAB 0.3KET 2.0MAS 1.1MET 0.5RPL 5.46HTI
 AJCA 09/01/2020 GPTAT 95%R -0.4 GJUI -5.7 GJPI 94%R 39

LITTLE T IMPULS TNT

USA 119604825
 PA -970M -13F -20P
 -84CM\$ -99NM\$ -131FM\$
 -0.2PL 3.1DPR 3.7CCR 0.0HCR 3.05SCS
 PA TYPE -0.6 JPI 37%R -20

GIL-BAR GTM FERNIE

88%
 USA 119623949
 TATTOO / G782
 DHIA HERD # 35-54-1134 CONTROL # 42
 5-08 255 2 17680 5.0 878 3.5 622 97DCR 2150C
 305 2X ME AVG 1L 18878M 933F 665P 2298C
 PPA -2011M -28F -60P / YD -1630M -5F -46P
 CDCB PTA 08/01/2020 1RECS 52%R 2%ILE
 -1676M 0.13% -56F 0.03% -55P -462CM\$ -451NM\$ -430FM\$
 -1.9PL 0.8LIV 1.7DPR 1.1CCR 0.2HCR 3.15SCS -364GM\$
 0.0MFV -0.2DAB -0.4KET 1.0MAS 0.7MET 0.3RPL 0.76HTI
 AJCA 08/01/2020 PTAT 47%R -0.7 JUI -3.2 JPI 38%R-132
 SIRE: HOMETOWN GET THE MESSAGE GJPI -152 2%ILE

NEXT DAM:

GIL-BAR RM FERN 90%
 SIRE: RATLIFF MUSKETEER JPI -142 2%ILE

4TH DAM:

GIL BAR DUASEOIR FAWN 92%

SELLS WITH LOTS 112A-112E

LOT 112E DANCHER ATLANTIS USA 173886089

BORN 08/10/2019 TATTOO / J099 P0
 FEMALE EFI 7.9%

JOHNSON, DANIEL & CHERYL BREEDER & OWNER
 EVANSVILLE, WI
 608-882-9949

PA -802M -9F -21P
 -48CM\$ -54NM\$ -67FM\$
 0.6PL 0.7DPR 1.1CCR -0.2HCR 3.00SCS
 PA TYPE 0.7 JPI 34%R -29
 ST SR DF RA RW RL FA FU
 1.4 0.2 -0.1 H0.4 0.9 P0.3 S0.4 1.3
 RH RUW UC UD TP TL RTR RTS
 0.8 0.2 -0.6 S1.7 C0.5 L1.2

SELLING OPEN

SELLING WITH A GROUP OF 5 HEIFERS, LOT 112 A-E

SIRE:

STEINHAUERS SAMSON LEMONHEAD
 USA 118662185 GT80K BBR 100 JH1F 14JE670
 CDCB GPTA S 08/01/2020 6166DAUS 802HRDS 15%RIP
 99%R -344M 0.17% 19F 47%ILE
 99%R 0.07% 3P 213CM\$ 188NM\$ 135FM\$ 180GM\$
 2.2PL 0.2LIV 0.7DPR 1.5CCR 0.3HCR 2.83SCS
 -0.1MFV -0.1DAB -0.7KET -0.2MAS 0.3MET 0.0RPL -2.58HTI
 AJCA 08/01/2020 2889DAUS
 GPTAT 99%R 1.1 GJUI 8.0 GJPI 99%R 37

DAM:

STEPHAN SUCCESS ASHTON
 JE840003012674571
 TATTOO / S482

2-09 82% 3-03 85%
 ST SR DF RA RW RL FA FU RH RUW UC UD TP TL RTR RTS
 34 34 39 32 42 36 28 35 38 36 24 36 23 27 22 26

CDCB PTA 08/01/2020 ORECS 41%R 6%ILE
 -1259M 0.12% -37F 0.01% -44P -308CM\$ -295NM\$ -268FM\$
 -1.0PL 0.6LIV 0.6DPR 0.7CCR -0.6HCR 3.16SCS -244GM\$
 -0.1MFV -0.2DAB -0.4KET 1.0MAS 0.3MET 0.2RPL -0.44HTI
 AJCA 08/01/2020 PTAT 48%R 0.2 JUI 1.9 JPI 38%R -95

DP VALENTINO SAMSON
 USA 067106977 GT50K BBR 100 JH1F 14JE576
 CDCB GPTA S 08/01/2020 841DAUS 275HRDS 5%RIP
 99%R 308M -0.02% 11F 39%ILE
 99%R -0.01% 9P 154CM\$ 151NM\$ 147FM\$ 77GM\$
 1.6PL 1.5LIV -2.2DPR -1.6CCR -0.8HCR 2.83SCS
 0.1MFV 0.1DAB 0.1KET 0.1MAS 0.0MET 0.1RPL 1.82HTI
 AJCA 08/01/2020 633DAUS
 GPTAT 99%R 1.4 GJUI 8.0 GJPI 97%R 15

STEINHAUERS RENEGADE LEMONPIE-ET 88%
 USA 117255575 GT3K BBR 100 JH1F
 TATTOO S603 / S603
 DHIA HERD # 35-59-1096 CONTROL # 603
 2-00 305 2 14420 4.9 705 4.0 572 97DCR 1923C
 3-00 305 2 15690 5.0 785 4.0 635 98DCR 2139C
 305 2X ME AVG 3L 16501M 810F 621P 2089C
 PPA -1293M -2F -29P / YD -1345M -16F -32P
 CDCB GPTA S 09/01/2020 3RECS 87%R 38%ILE
 -476M 0.12% 1F 0.06% -5P 15CM\$ 1NM\$ -31FM\$
 -0.7PL -1.8LIV 1.6DPR 1.7CCR -1.0HCR 3.04SCS 52GM\$
 -0.2MFV 0.0DAB -0.7KET 0.1MAS 0.1MET 0.0RPL -2.67HTI
 AJCA 09/01/2020 GPTAT 83%R 0.5 GJUI 6.4 GJPI 82%R 4

BUTTERCREST SUCCESS-ET
 USA 115517525 GT50K BBR 100 JH1F 7JE962
 CDCB GPTA S 08/01/2020 3824DAUS 552HRDS 3%RIP
 99%R -379M 0.13% 9F 24%ILE
 99%R 0.05% -3P 96CM\$ 82NM\$ 52FM\$ 43GM\$
 0.4PL 0.5LIV -1.4DPR -2.3CCR -1.3HCR 2.97SCS
 -0.1MFV -0.2DAB -0.5KET 1.7MAS -0.1MET 0.2RPL 0.52HTI
 AJCA 08/01/2020 1169DAUS
 GPTAT 98%R 1.0 GJUI 8.4 GJPI 99%R 12

STEPHAN VERIFY APPLE 84%
 USA 117598872
 TATTOO / S372
 DHIA HERD # 35-65-0917 CONTROL # 445
 2-00 287 2 10370 4.5 462 3.4 357 96DCR 1233C
 3-03 302 2 13450 4.6 618 3.4 456 97DCR 1575C
 305 2X ME AVG 3L 15135M 680F 512P 1762C
 PPA -3034M -134F -128P / YD -3618M -149F -140P
 CDCB PTA 08/01/2020 3RECS 54%R 0%ILE
 -1900M 0.11% -70F 0.01% -68P -565CM\$ -541NM\$ -492FM\$
 -1.7PL 1.3LIV 2.7DPR 3.8CCR 0.2HCR 3.31SCS -415GM\$
 -0.1MFV -0.2DAB -0.3KET 0.3MAS 0.7MET 0.2RPL -1.40HTI
 AJCA 08/01/2020 PTAT 49%R -0.8 JUI -6.0 JPI 44%R-152
 SIRE: ARETHUSA SAMBO VERIFY-ET GJPI -94 3%ILE

SISTER(S):
 STEPHAN HEADLINE ASHLEY 88%

NEXT DAM:
 STEPHAN HANK APRICOT 86%
 3-08 268 2 13040 5.3 694 3.5 454 95DCR 1569C
 SIRE: STEPHAN FIRST PRIZE HANK-ET

4TH DAM:
 STEPHAN PIEDMONT AMBER 87%
 2-11 305 2 11370 5.8 656 3.9 438 98DCR 1516C

Index to Consignors

Consignor

RE	LE	Lot
ALLEN, DAVID, REEDSBURG, WI		
.....	A2548	1
.....	A2606	4
.....	A2609	5
.....	A2614	6
.....	A2618	7
.....	A2622	8
.....	A2607	81
ALLEN, TOMMY, REEDSBURG, WI		
.....	A2559	2
DEMENT, CHERYL, KENNEY, IL		
.....	D644	61
.....	D665	62
.....	D664	80
DEMENTS JERSEYS & MOSSER AD, LM & HC, KENNEY, IL		
.....	D662	60
FREMSTAD GRANT, GRACE, HANNAH & ELLIE, WESTBY, WI		
939	939	79
GERBITZ, RACHEL R, KAUKAUNA, WI		
1699	RC03	25
RG05	1966	26
RG06	2162	27
HEARTLAND JERSEYS, SENECA, KS		
3401	3401	110A
3361	3361	110B
3392	3392	110C
3414	3414	110D
3416	3416	110E
3420	3420	110F
3433	3433	110G
3436	3436	110H
3439	3439	110I
3442	3442	110J
3446	3446	110K
3456	3456	110L
3457	3457	110M
3460	3460	110N
3469	3469	110O
3476	3476	110P
3481	3481	110Q
3485	3485	110R
3486	3486	110S
3397	3397	111A
3419	3419	111C
3445	3445	111D
3452	3452	111E
3458	3458	111F
3461	3461	111G
3483	3483	111H
3489	3489	111I
3492	3492	111J
3493	3493	111K
3495	3495	111L
3498	3498	111M
3504	3504	111N
3507	3507	111O
3516	3516	111P
3525	3525	111Q
3526	3526	111R
3512	3512	111S
JOHNSON, DANIEL & CHERYL, EVANSVILLE, WI		
.....	J079	76
.....	J083	77
.....	J093	112A
.....	J096	112B
.....	J097	112C
.....	J098	112D
.....	J099	112E
KILGUS DAIRY, FAIRBURY, IL		
891	891	30
954	954	32
KILGUS DAIRY/CARLA KILGUS, FAIRBURY, IL		
589	589	28
883	883	29
983	983	33
994	994	34
KILGUS, TRENT, FAIRBURY, IL		
942	942	31

Consignor

RE	LE	Lot
LARSON, SOPHIA, REEDSBURG, WI		
.....	A2583	3
LEUM TOM & DONNA, VIROQUA, WI		
313	313	104A
310	310	104B
311	311	104C
318	318	104E
LEUM, JACOB, VIROQUA, WI		
317	317	104D
305	305	104F
LORD HEATHER & MAXWELL AMY, DONAHUE, IA		
.....	A079	108E
MAXWELL AMY & KARA, DONAHUE, IA		
.....	J044	68
.....	A067	70
.....	J078	73
.....	J086	107A
.....	J080	107D
.....	J093	108A
.....	J085	108C
.....	J097	108D
.....	J104	109A
MAXWELL JOHN & EDWIN, DONAHUE, IA		
.....	M099	108B
MAXWELL, AMY, DONAHUE, IA		
.....	A047	63
.....	M049	64
.....	M046	65
.....	A054	66
.....	M043	67
.....	M041	69
.....	A072	71
.....	A059	74
.....	A082	75
.....	A101	107B
.....	A102	107C
.....	A091	107E
.....	A098	109B
.....	M121	109C
.....	A110	109D
MAXWELL, JOHN DAVID, DONAHUE, IA		
.....	J119	109E
MAXWELL, KARA ALICE, DONAHUE, IA		
.....	K065	72
RETZLAFF, NICHOLAS, LA VALLE, WI		
418	418	9
435	435	10
438	438	11
441	441	12
443	443	13
444	444	14
448	448	15
453	453	16
455	455	17
461	461	18
465	465	19
468	468	21
469	469	22
473	473	24
SEYFORTH CHARLES & FAMILY, MONDOVI, WI		
.....	D318	37
.....	D321	38
.....	D322	39
.....	D323	40
.....	D324	41
.....	D325	42
.....	D326	43
STORM VIEW DAIRY & PHILLIPS DUANE & DEBRA, GOLDEN, IL		
17051	17051	35
18047	18047	36
VANDELL FARMS INC, SHARON, WI		
316	316	44
318	318	45
334	334	46
336	336	47
423	423	48

Consignor

RE	LE	Lot
493	493	49
494	494	50
508	508	51
512	512	52
514	514	53
515	515	54
518	518	55
520	520	56
528	528	57
529	529	58
531	531	59
502	502	105A
534	534	105B
541	541	105C
544	544	105D
545	545	105E
523	523	106A
539	539	106B
540	540	106C
546	546	106D
561	561	106E
YODER, MERLE, HUTCHINSON, KS		
682	682	101A
696	696	101B
720	720	101C
730	730	101D
732	732	101E
788	788	102A
789	789	102B
790	790	102C
792	792	102D
804	804	102E
806	806	102F
807	807	102G
808	808	102H
810	810	102I
811	811	102J
819	819	102K
821	821	102L
822	822	102M
826	826	102N
830	830	102O
833	833	103A
835	835	103B
841	841	103C
842	842	103D
844	844	103E
846	846	103F
847	847	103G
853	853	103H
860	860	103I
867	867	103J
YODER, SAMUEL L, HUTCHINSON, KS		
60	60	100A
62	62	100B
63	63	100C
65	65	100D
66	66	100E
67	67	100F
68	68	100G
71	71	100H
72	72	100I
73	73	100J

