

AJCA Genomic Testing Center

- ❑ **Order** Genomic Test Kits for Males and Females
 - ❑ Uses a simple Shopping Cart method
 - ❑ Accessible on desktop computer, tablet or mobile phone
 - ❑ When needed, reprint Genomic Kit Paperwork
- ❑ **View Order History**
- ❑ **View Genomic Evaluations** of Animals

Let's Get Started

- ❑ Sign in to **InfoJersey.com**
- ❑ Select **Genomic Testing Center** under the Services Menu

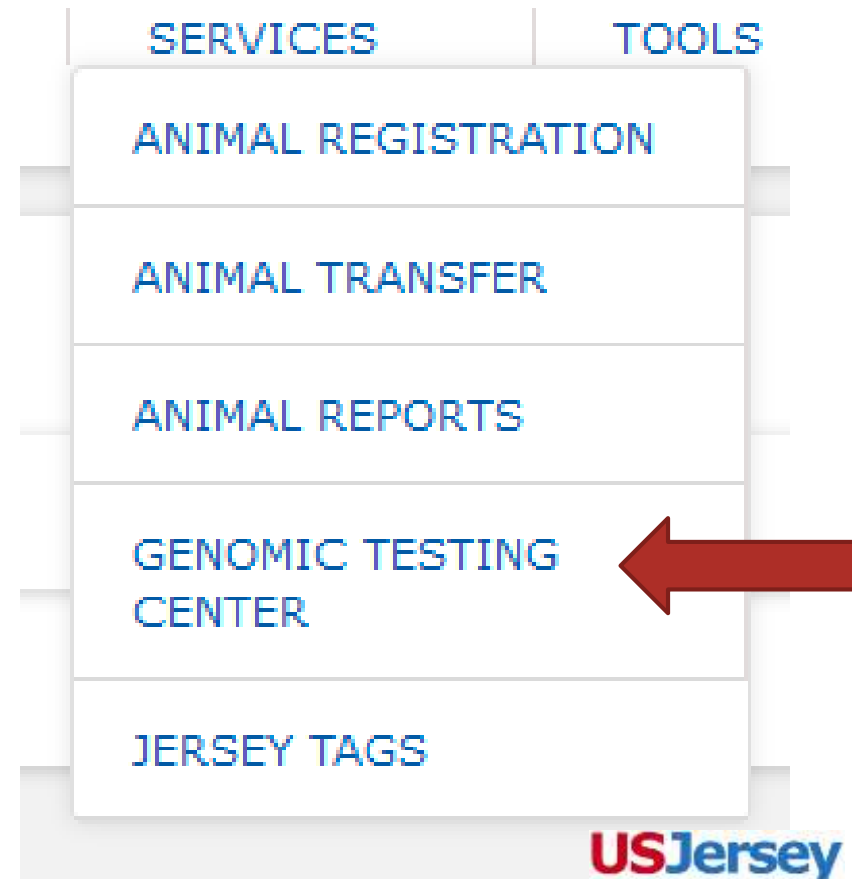

How To Navigate

- ❑ New Test Kit Order
 - ❑ Begins an order
- ❑ Request History
 - ❑ Review order history
- ❑ Request Cart
 - (shopping cart icon hidden under drop-down menu)*
 - ❑ Current test kits waiting to be ordered

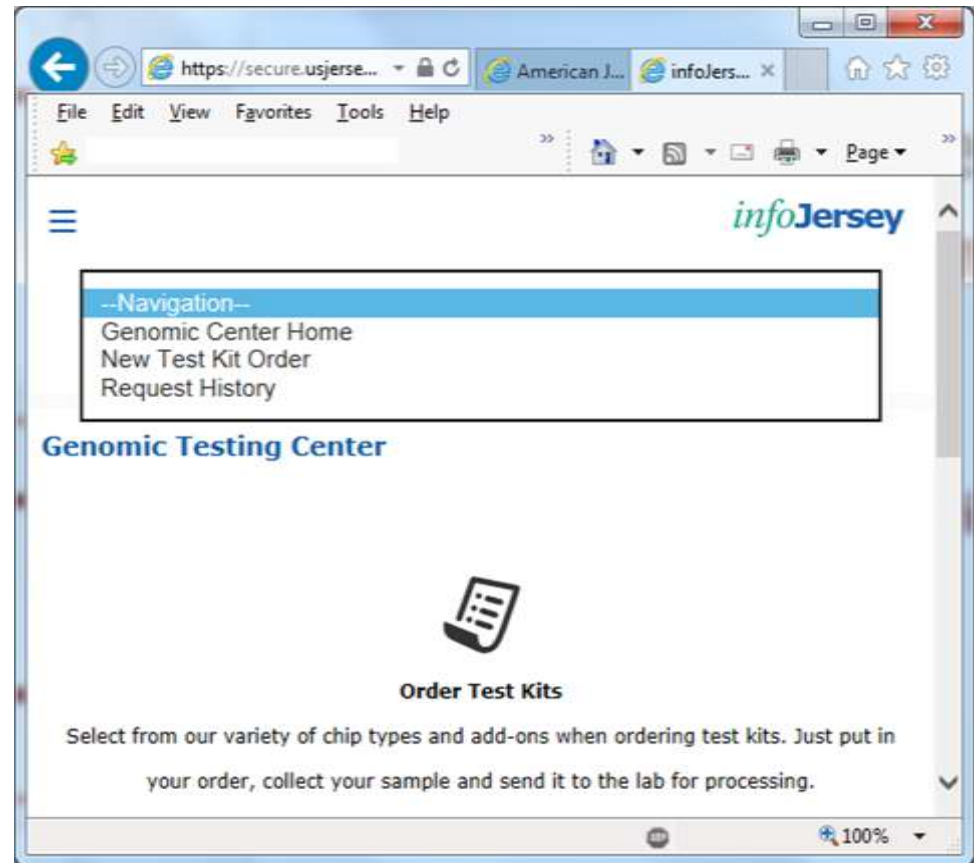

To Start: Click “New Test Kit Order”

- ❑ **Enter Animal ID**, using one of the following: AJCA registration number, name, tattoo or eartag number.
- ❑ Enter one animal per line.
- ❑ Select the genotyping **Chip Type**.
 - ❑ *Note: Freemartin test is not available unless a chip type is selected.*
- ❑ If you want only an add-on test, select **Add-On Only**.
 - ❑ Choose tests (*right-hand block*).
- ❑ Click “Continue”.

The screenshot shows the 'Genomic Test Kit Order Form' on the infoJersey website. At the top right is the 'infoJersey' logo. Below it is a navigation dropdown menu with '--Navigation--' and a dropdown arrow. A shopping cart icon with '0' is visible. The form title is 'Genomic Test Kit Order Form'. It has two columns for contact information: 'Genotyping Requested By:' and 'Billed To:'. Each column lists 'CUSTOMER NUMBER', 'NAME', 'MAILING ADDRESS', and 'CITY STATE ZIPCODE'. Below this is a 'Customer History' link and a text input area with the instruction: 'Type or paste the animal's registration number, name, tattoo or eartag number. Enter only one animal per line.' The bottom section is titled 'Select your chip type and add-on tests for these animals.' It contains two columns of radio and checkbox options. The 'Chip Type' column has three options: 'LD (8K v2)' (selected with a radio button), 'HD (80K)', and 'Add-On Only'. The 'Add-On Tests' column has four options: 'BVD-PI', 'Beta-casein A1/A2', 'Polled/Horned', and 'Freemartin (Requires Chip Type)'. A 'Continue' button is located at the bottom right of the form area.

infoJersey

--Navigation--

0

Genomic Test Kit Order Form

Genotyping Requested By:
CUSTOMER NUMBER
NAME
MAILING ADDRESS
CITY STATE ZIPCODE

Billed To:
CUSTOMER NUMBER
NAME
MAILING ADDRESS
CITY STATE ZIPCODE

[Customer History](#)

Type or paste the animal's registration number, name, tattoo or eartag number. Enter only one animal per line.

Select your chip type and add-on tests for these animals.

Chip Type

- LD (8K v2)
- HD (80K)
- Add-On Only

Add-On Tests

- BVD-PI
- Beta-casein A1/A2
- Polled/Horned
- Freemartin (Requires Chip Type)

Continue

USJersey

Review Your Order

- ❑ Review the animals just entered in the Test Kit Order Review page.
- ❑ Adjust order by adding or removing the checkmark under the add-on test.
- ❑ Remove an animal by checking box at left (next to Tag/Tattoo), then click “Remove Selected”
- ❑ Add animals for same chip type with “Add More Animals”
- ❑ Finished? Click “Add To Cart”
 - ❑ The Request Cart will display the number of kits in your cart.

Test Kit Order Review

Your animals are listed below. You can change your request options below on each item before you add them to the cart.

Tag/Tattoo	Animal	Chip Type	BYD-PT	Beta-casein A1/A2	Folded/Wound	Freezeable
<input type="checkbox"/> W112	VAN DE VELOCITY DORIS RAN JBUSAG0011288710 <small>Request waits for JBUSAG0011285710 (JBUSAG0011385710) Request for LD test was completed on 06/11/2024</small>	LD	<input checked="" type="checkbox"/>	<input type="checkbox"/>	<input checked="" type="checkbox"/>	<input type="checkbox"/>
<input type="checkbox"/> 3883	GR 38 TAYLOR POWNY JBUSAG0011285756	LD	<input checked="" type="checkbox"/>	<input type="checkbox"/>	<input checked="" type="checkbox"/>	<input type="checkbox"/>
<input type="checkbox"/> 5333	RR DIAMOND GROVE POSIDEN JBUSAG0011285774	LD	<input checked="" type="checkbox"/>	<input type="checkbox"/>	<input checked="" type="checkbox"/>	<input type="checkbox"/>

 Request Cart :3 kits

Finish Order

- ❑ **Request Cart** displays the kits and Estimated Total (not including CDCB fees, if required).
- ❑ To remove more animals from order, check box at left then **Remove Selected Items**.
- ❑ Click **Add Additional Test Kits** if you want to add more animals.

Request Cart

Generating Requested By:
711990
RED TOP JERSEYS
5638 COLUMBUS AVE
HILMAR, CA 953249761

Billed To:
711990
RED TOP JERSEYS
5638 COLUMBUS AVE
HILMAR, CA 953249761

[Remove Selected Items](#) | [Add Additional Test Kits](#)

Animal	Test(s)	Total
<input type="checkbox"/> JG TAYLOR TARA JGUS4000111205738 3894	LD \$37.00 BYD-PI \$4.50 PolFed/Horned \$25.00	\$66.50
<input type="checkbox"/> GR JG TAYLOR PENNY JGUS4000111205756 3893	LD \$37.00 BYD-PI \$4.50 PolFed/Horned \$25.00	\$66.50
<input type="checkbox"/> PR DIAMOND GROVE POSIDEN JGUS4000111263774 2322	LD \$37.00 BYD-PI \$4.50 PolFed/Horned \$25.00	\$66.50

Estimated Total = \$199.50

Estimated Total does not include additional CDCB fees, if required.
Your account will not be charged until order has been processed and results are received.

Send Test Kits Email Mail
Send Test Results Email Mail
Email

Finish Order (continued)

- ❑ **Send Test Kits:** choose either
 - ❑ *Email:* Composes PDF document with date of order and sent by email.
 - ❑ *Mail:* Printed test kit will be mailed from AJCA office.
- ❑ **Send Test Results:** choose either
 - ❑ *Email:* Report sent to email address shown in text box.
 - ❑ *Mail:* Report will be sent to mailing address listed.
- ❑ *Email Address:* Change address in text box if you want to use a different email address.

Test(s)		Total
LD	\$37.00	\$66.50
BVD-PI	\$4.50	
Polled/Horned	\$25.00	
LD	\$37.00	\$66.50
BVD-PI	\$4.50	
Polled/Horned	\$25.00	
LD	\$37.00	\$66.50
BVD-PI	\$4.50	
Polled/Horned	\$25.00	
Estimated Total *:		\$199.50

I.

Send Test Kits Email Mail
Send Test Results Email Mail

Email



USJersey

American Jersey Cattle Association

Online Services www.infoJersey.com

How. Now.
Jersey COWS.