

# HERD ENROLLMENT FOR REAP

Registration, Equity, Appraisal and Performance

For assistance with this form, contact your USJersey Area Representative or call Lori King at 614/322-4457.

<b>Enrollment Date</b>	
<b>AJCA Customer Number</b>	
<b>Owner Name</b>	

REAP rules require that you be a lifetime or junior member of the American Jersey Cattle Association.  
 Check here  to have a membership application sent to you.

<b>Mailing Address</b>	
<b>City, State, Zip Code</b>	
<b>(Area Code) Phone Number</b>	
<b>Email Address</b>	

## HERD INFORMATION

<b>DHIA Herd Code Number</b> (leave blank if not currently enrolled on official test)	
<b>Number of Lactating Jerseys</b> (Registered and unregistered that have calved at least once on most recent test)	
<b>To Receive Registration Benefits for Animals Recorded in Other Ownerships with AJCA Customer Number(s)</b> (including children, grandchildren, herdsman, etc.)	
<b>Type of Records Program Desired</b>	Recommended: Production Records Plus Production Records Basic
<b>Herd Management Software You Utilize</b>	DairyCOMP 305      Other: _____ DHI Plus PCDart
<b>Method of Equity Payment</b>	Per cow (\$3.80)      Milk check assignment of \$ .02 or greater <i>(Requires a milk check assignment card)</i>
<b>Name and Address of Milk Buyer</b>	
<b>Do you want a PRINTED copy of the Jersey Genetic Summary ("Green Book") mailed to you after April, August and December Official Releases?</b>	Yes                      No <i>Note: Printed summary mailed only by request; postage charges of \$20/year apply and will be billed separately. Access Green Book On-line, updated monthly, at <a href="http://greenbook.usjersey.com">http://greenbook.usjersey.com</a>.</i>
<b>Jersey Journal Subscription</b> I understand that I will receive 12 issues of the digital <i>Jersey Journal</i> as part of my REAP fees. Please handle this subscription in the following manner:	I do not have a subscription. Please start one for me. Add to my current subscription. Send with my compliments to:

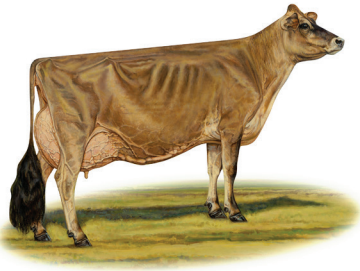

# HERD ENROLLMENT FOR REAP

Registration, Equity, Appraisal and Performance

For assistance with this form, contact your USJersey Area Representative or call Lori King at 614/322-4457.

## PEDIGREE OPTIONS

Registration Pedigree Options (Choose 1)			
	1. Automatically receive pedigrees with registrations and completed lactations. <i>(No Internet pedigree credits to order pedigrees online for free)</i>		3. Automatically receive pedigrees when cows complete lactations, but not with registrations. <i>(Internet pedigree credit equal to 50% of number of cows enrolled in REAP. Must be used within the 12 months of enrollment.)</i>
	2. Automatically receive pedigrees with registrations, but not when cows complete lactations. <i>(Internet pedigree credit equal to the number of cows enrolled in REAP. Must be used within the 12 months of enrollment.)</i>		4. Do not receive pedigrees automatically. <i>(Internet pedigree credits equal to 150% of the number of cows enrolled in REAP. Must be used within the 12 months of enrollment.)</i>

## FEE INFORMATION

			Subtotal
<b>Herd fee is \$165 annually, PLUS</b>			\$165
		cows @ \$14.50/cow (1 <sup>st</sup> to 50 <sup>th</sup> cow), plus	
		cows @ \$14.00/cow (51 <sup>st</sup> to 100 <sup>th</sup> cow), plus	
		cows @ \$11.00/cow (101 <sup>st</sup> - 300 <sup>th</sup> cow), plus	
		cows @ \$8.75/cow (301 <sup>st</sup> - 500 <sup>th</sup> cow), plus	
		cows @ \$6.50/cow (501 <sup>st</sup> - 1,000 <sup>th</sup> cow), plus	
		cows @ \$5.50/cow (1,001 <sup>st</sup> - 3,000 <sup>th</sup> cow), plus	
		cows @ \$4.75/cow (3,001 <sup>st</sup> and over)	
<b>SUB-TOTAL:</b> Registration, Appraisal and Performance			
<b>PLUS EQUITY</b> (for herds not using milk check assignment)		cows @ \$3.80/cow (all cows)	
<b>TOTAL:</b> Be sure to include \$165 herd fee.			

<b>SELECT METHOD OF PAYMENT</b>	Annual payment in full, with 5% discount if paid within 30 days of enrollment Check enclosed Credit card payment (\$3.00 convenience fee applies) - Pay online at infoJersey.com or contact the AJCA office to process payment Monthly payment to be invoiced by AJCA Quarterly payment to be invoiced by AJCA
---------------------------------	---

I hereby certify this application is submitted with full knowledge of the official rules of (1) DHIA, (2) DHIR, if applicable, and (3) the Type Traits Appraisal Program. I hereby make application to have my herd evaluated under the Rules of the Type Traits Appraisal Program and agree to be bound by all the applicable rules. The AJCA may obtain my herd records directly from my dairy records processing center (DRPC). I agree to continue my enrollment in the REAP program for 12 consecutive months from the date of initial enrollment.

<b>Date:</b>	<b>Signature:</b>
--------------	-------------------